

Map View for GS64b

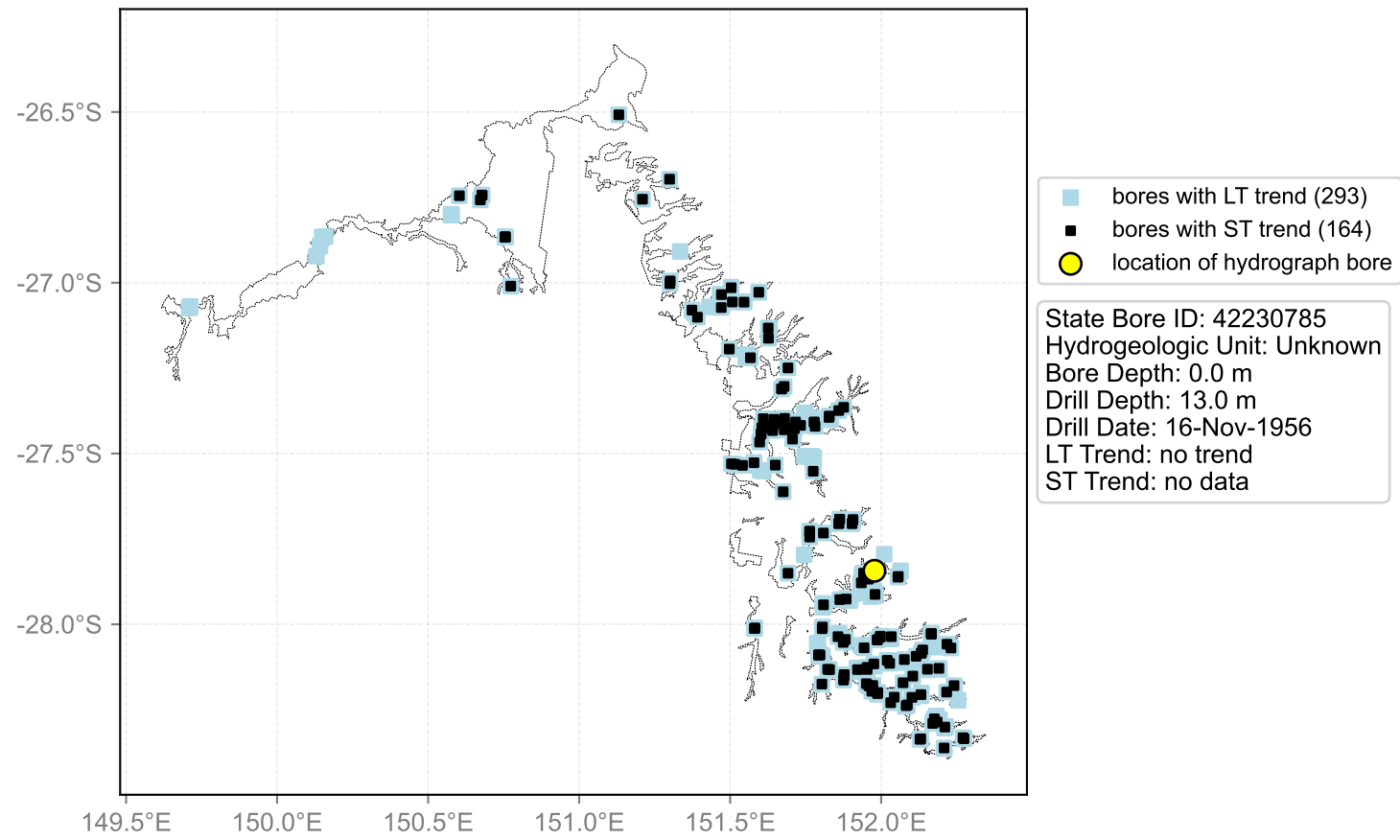

Hydrograph for hydroid: 40045427

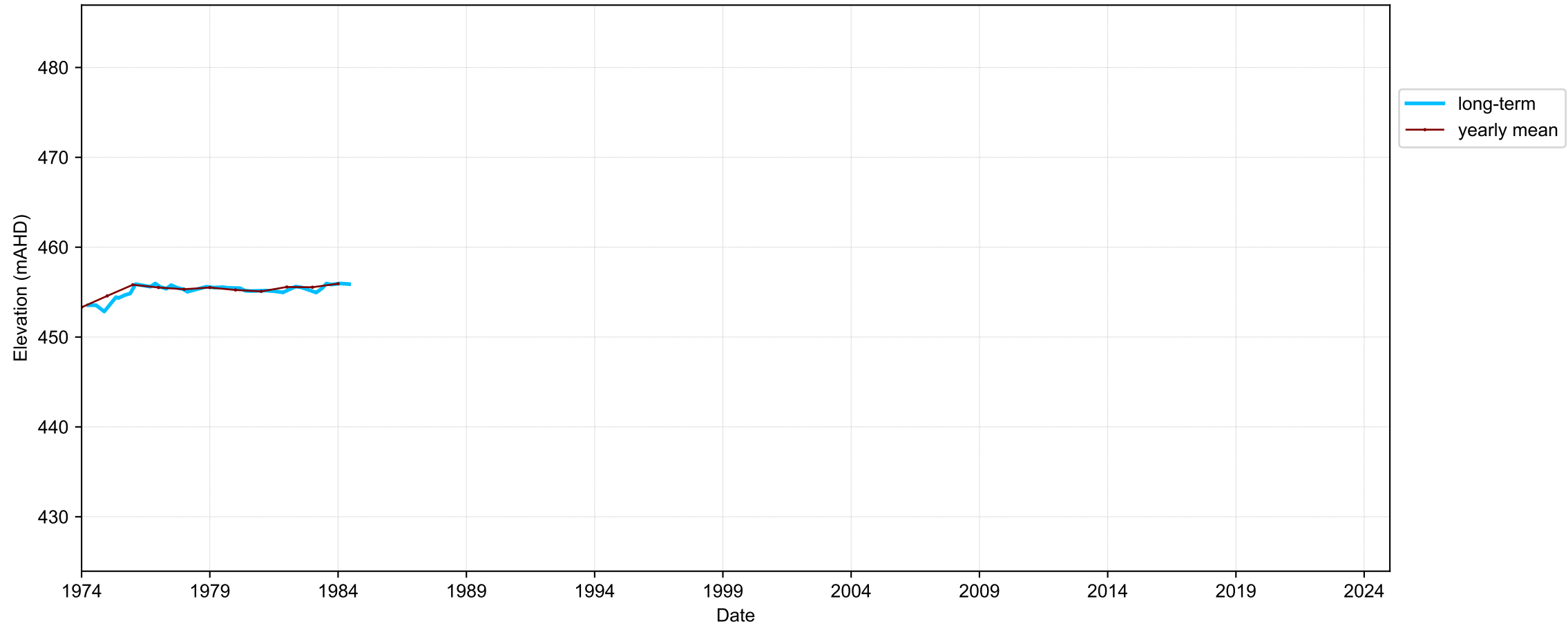

Map View for GS64b

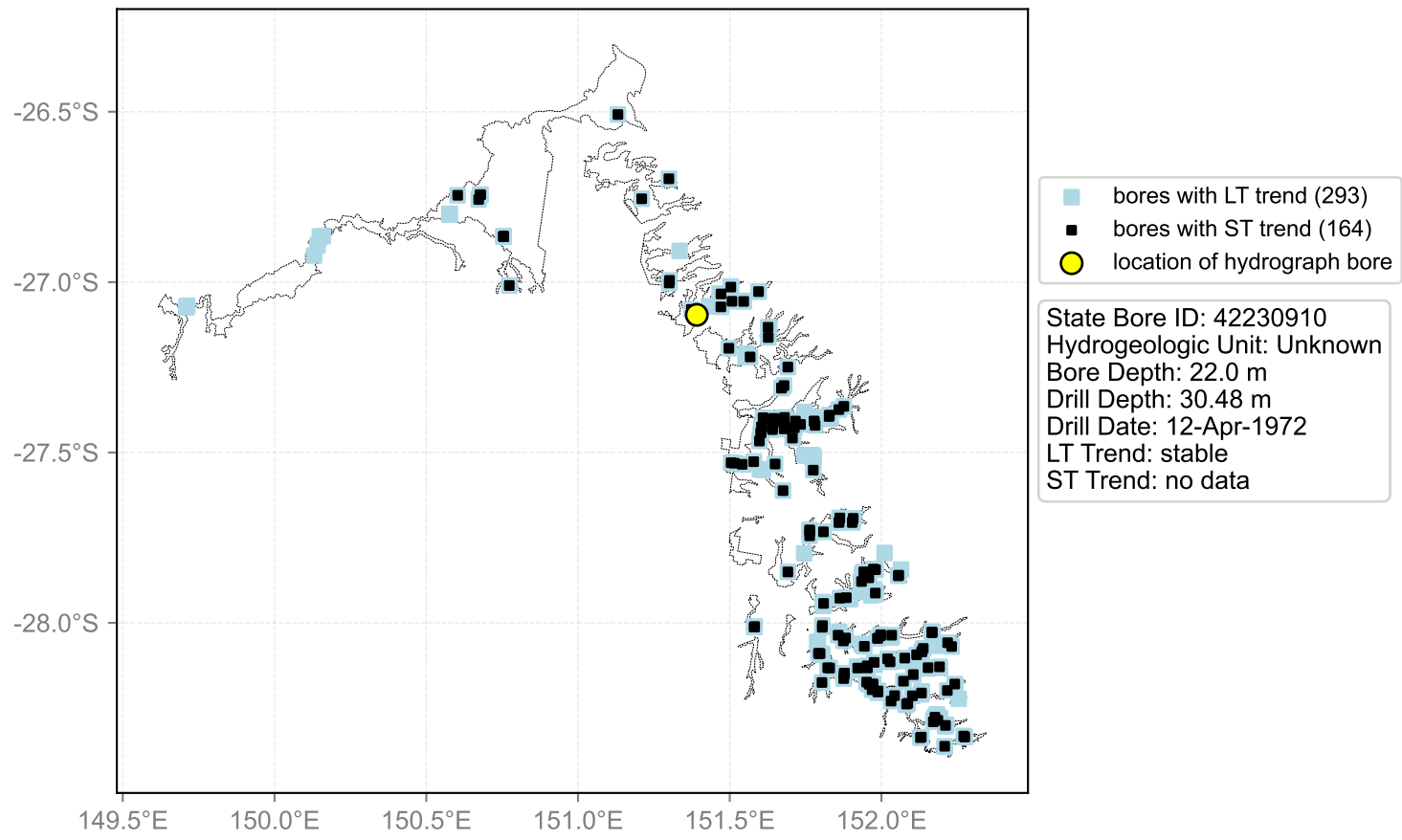

Hydrograph for hydroid: 40131690

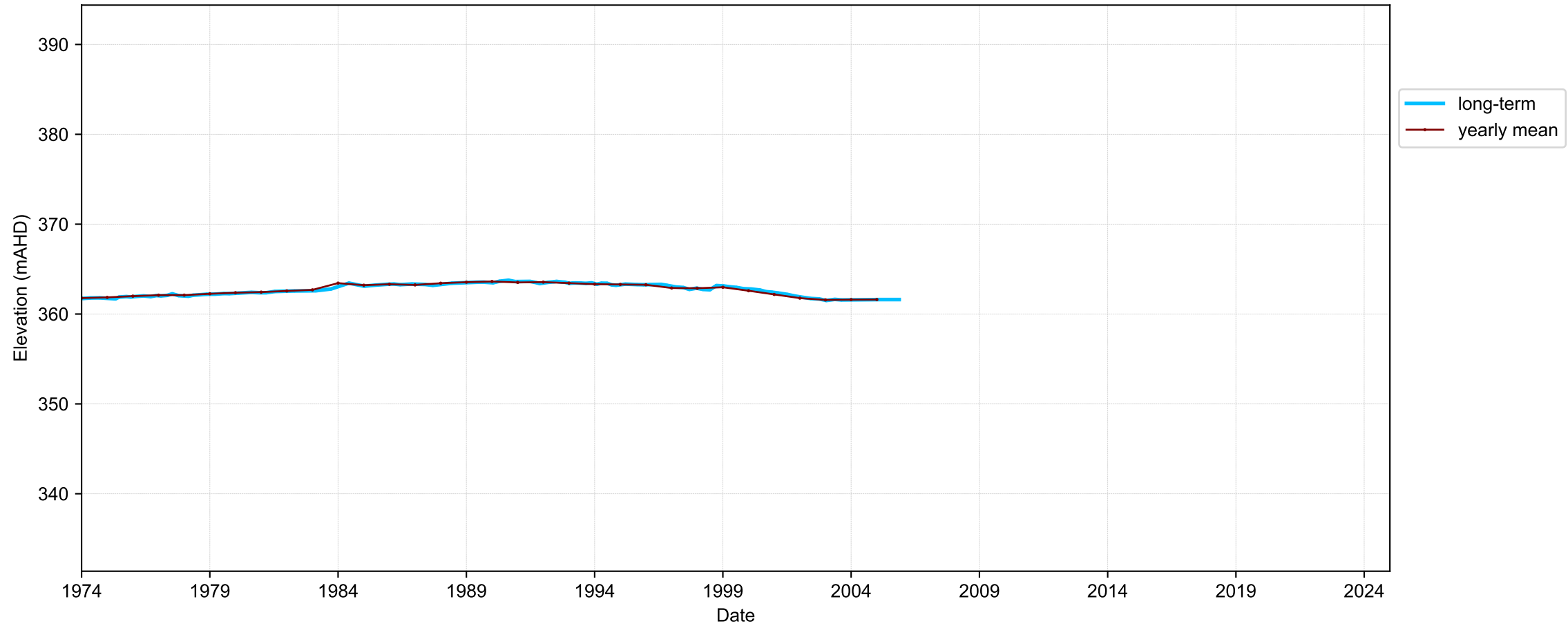

Map View for GS64b

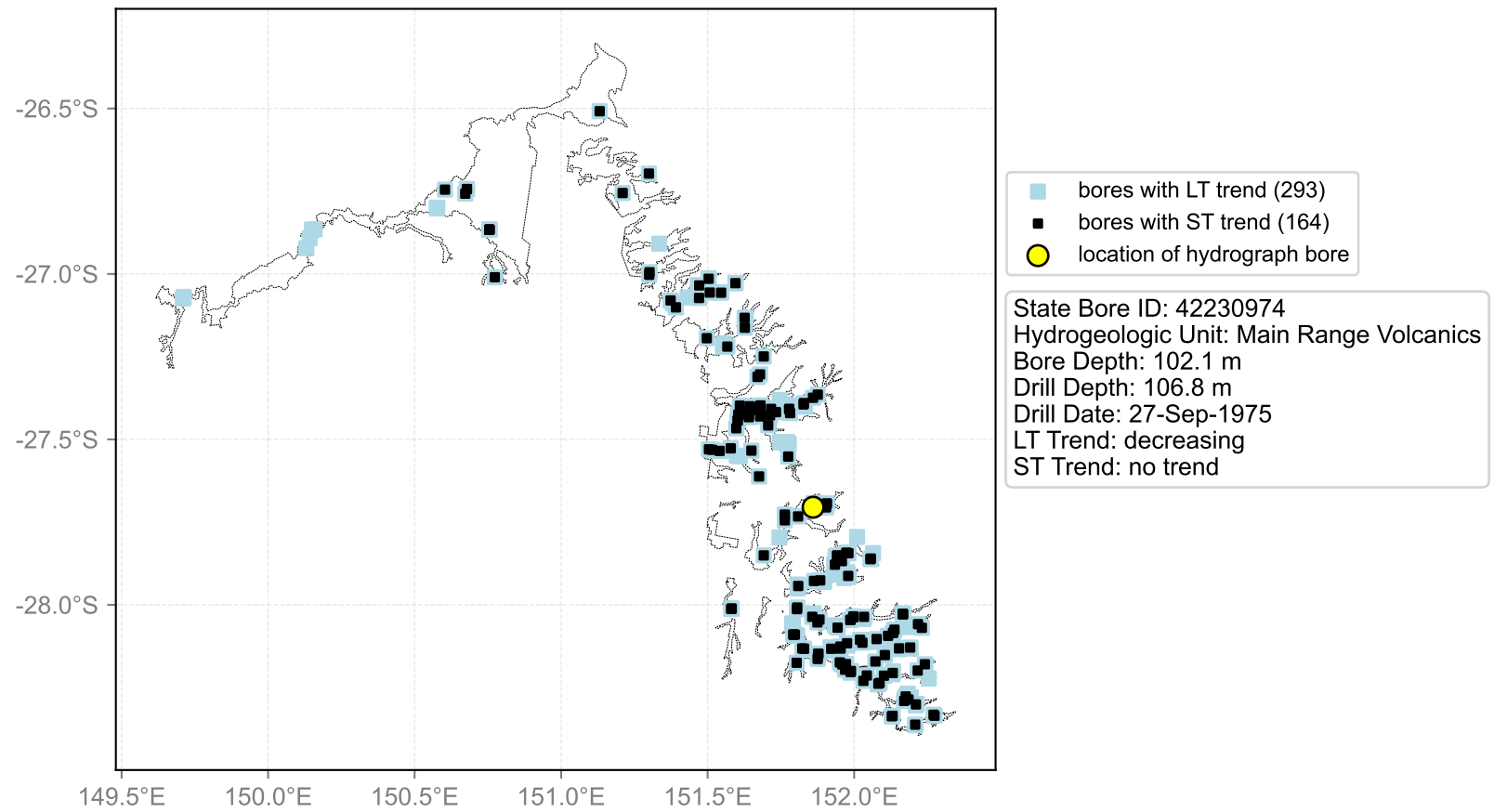

Hydrograph for hydroid: 40131692

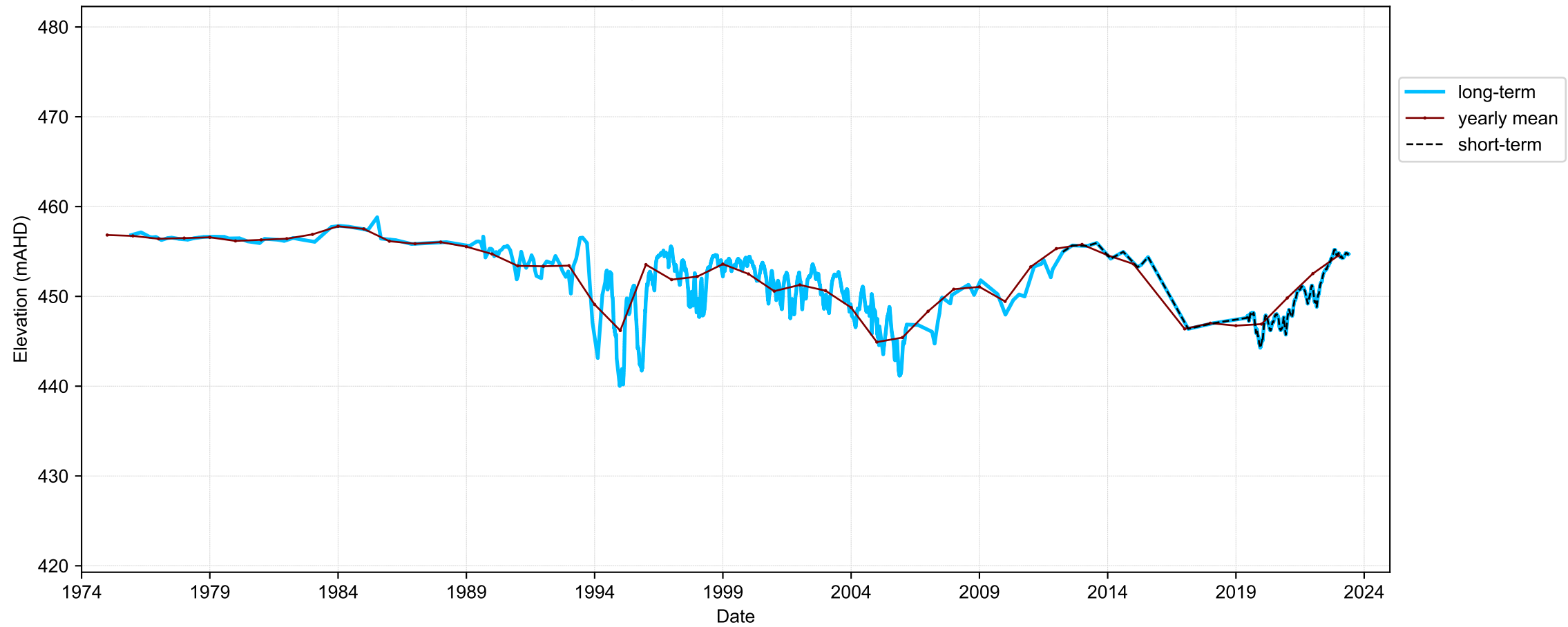

Map View for GS64b

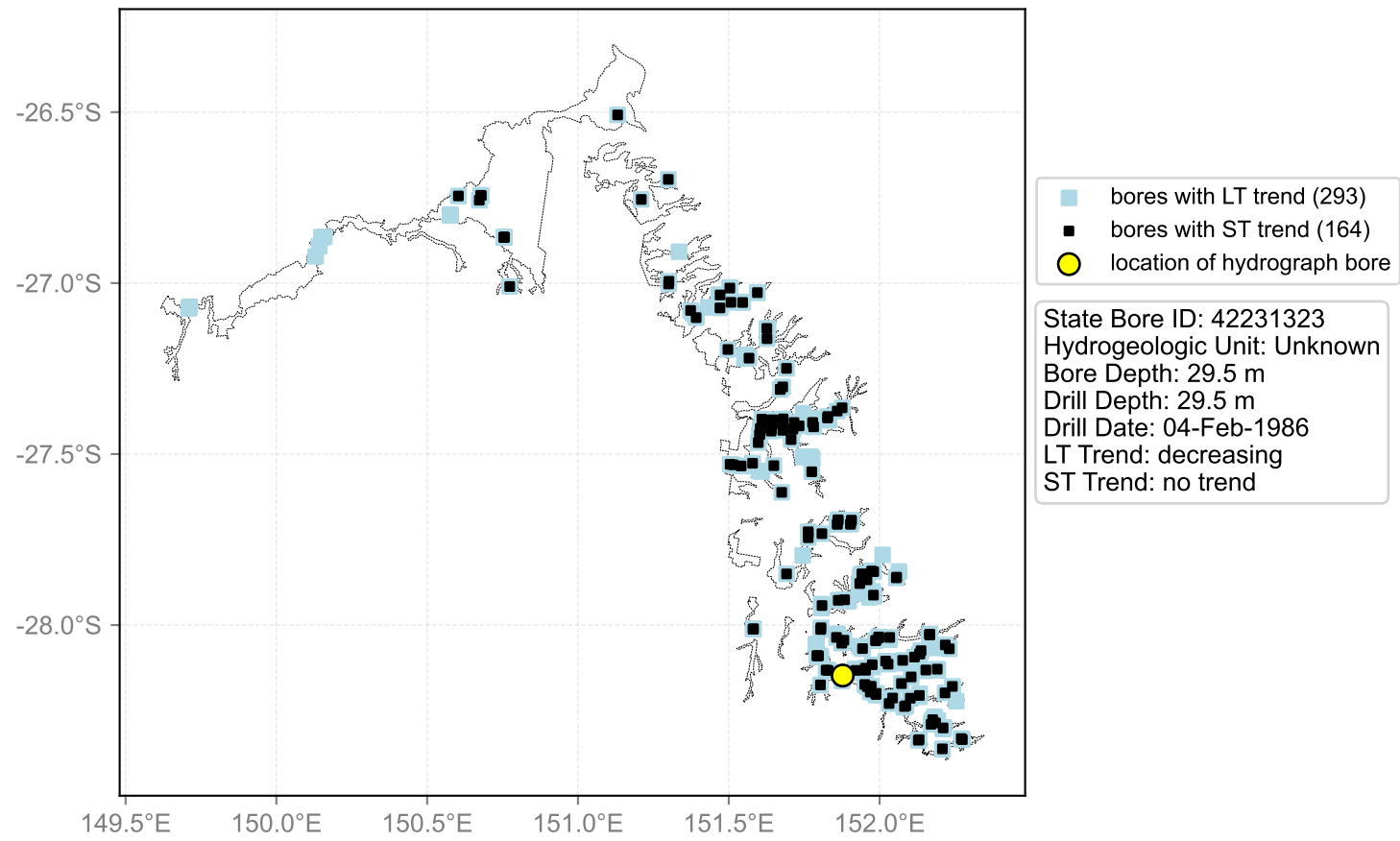

Hydrograph for hydroid: 40131694

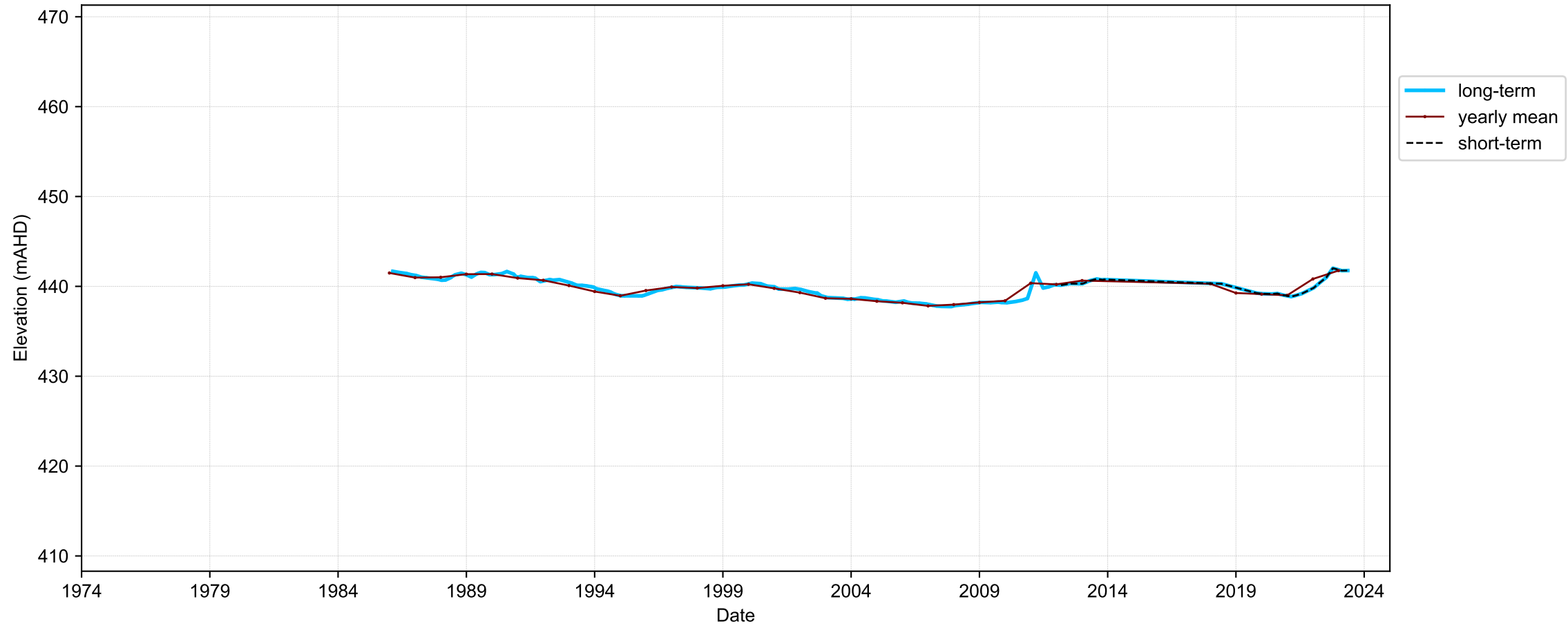

Map View for GS64b

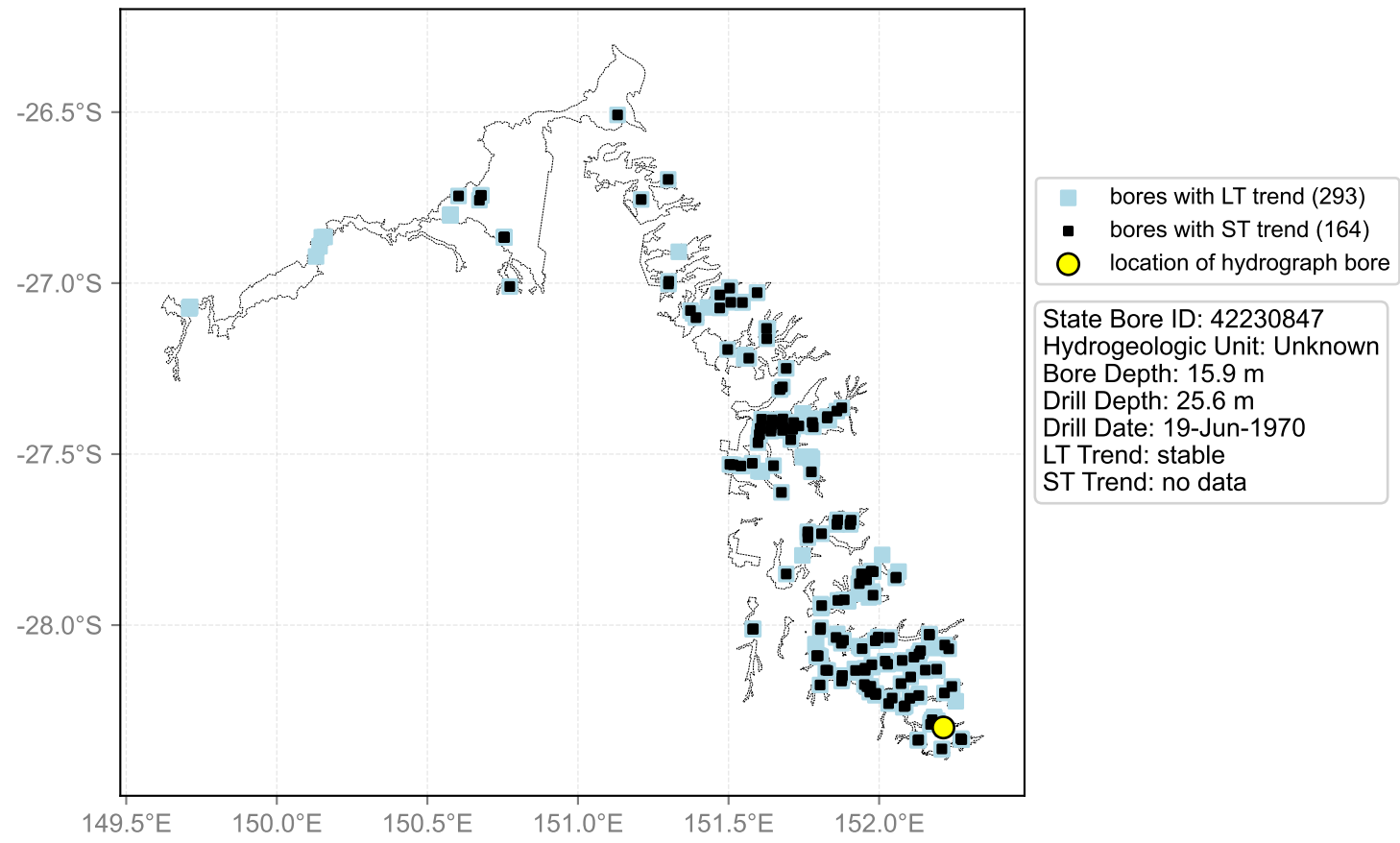

Hydrograph for hydroid: 40131735

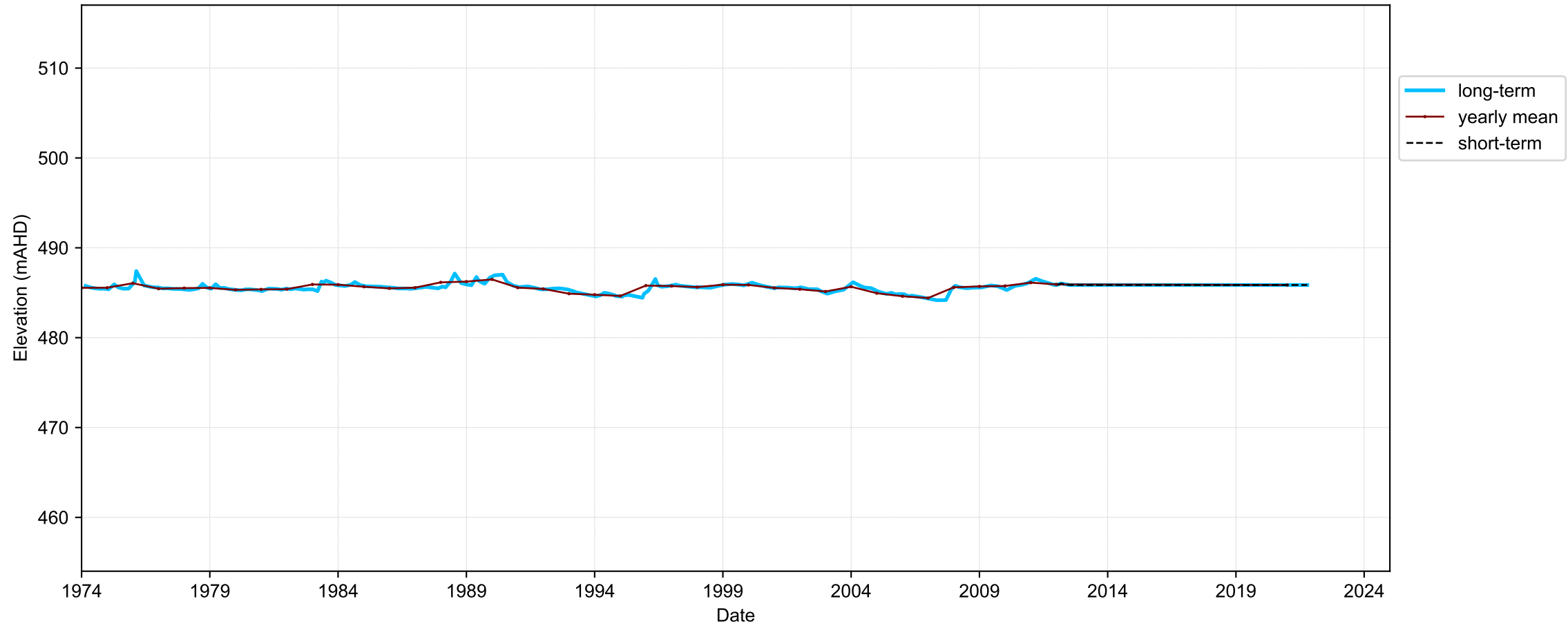

Map View for GS64b

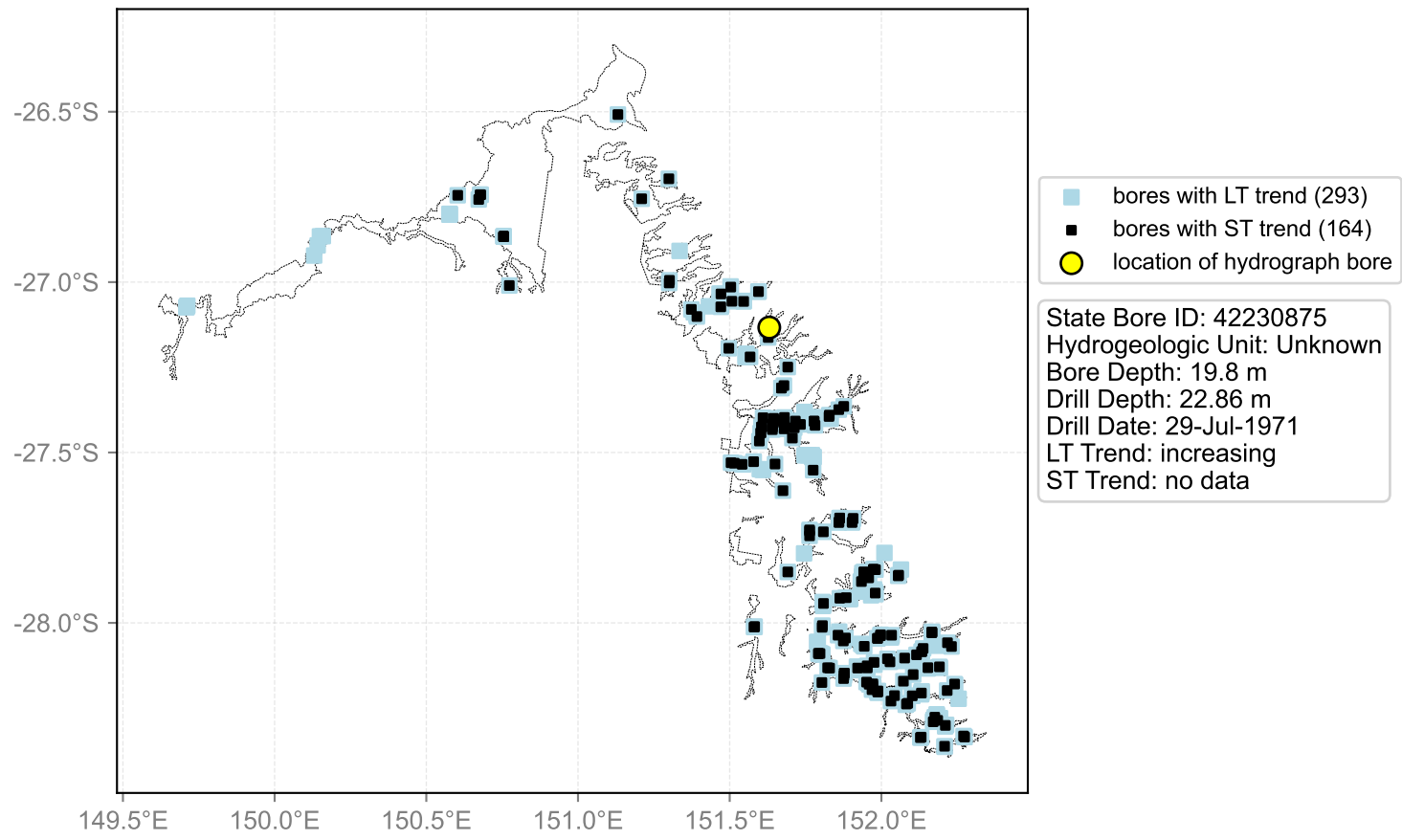

Hydrograph for hydroid: 40131786

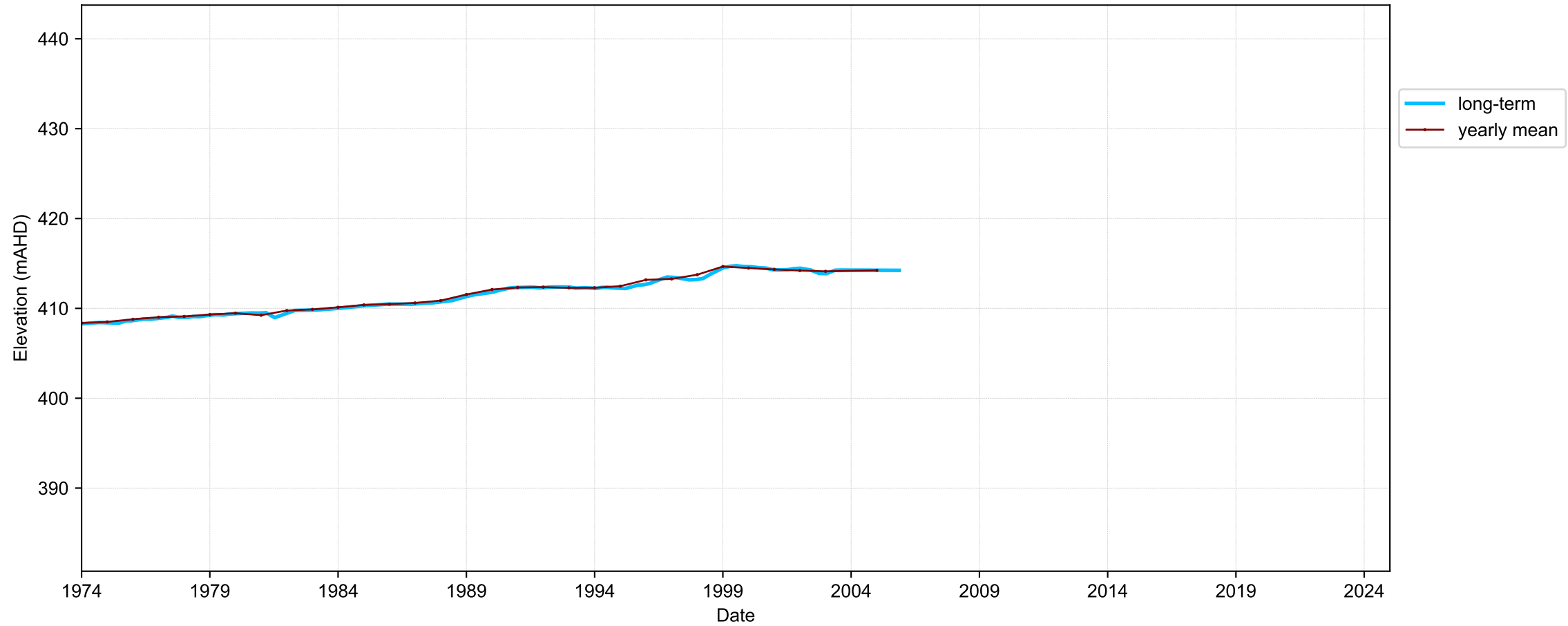

Map View for GS64b

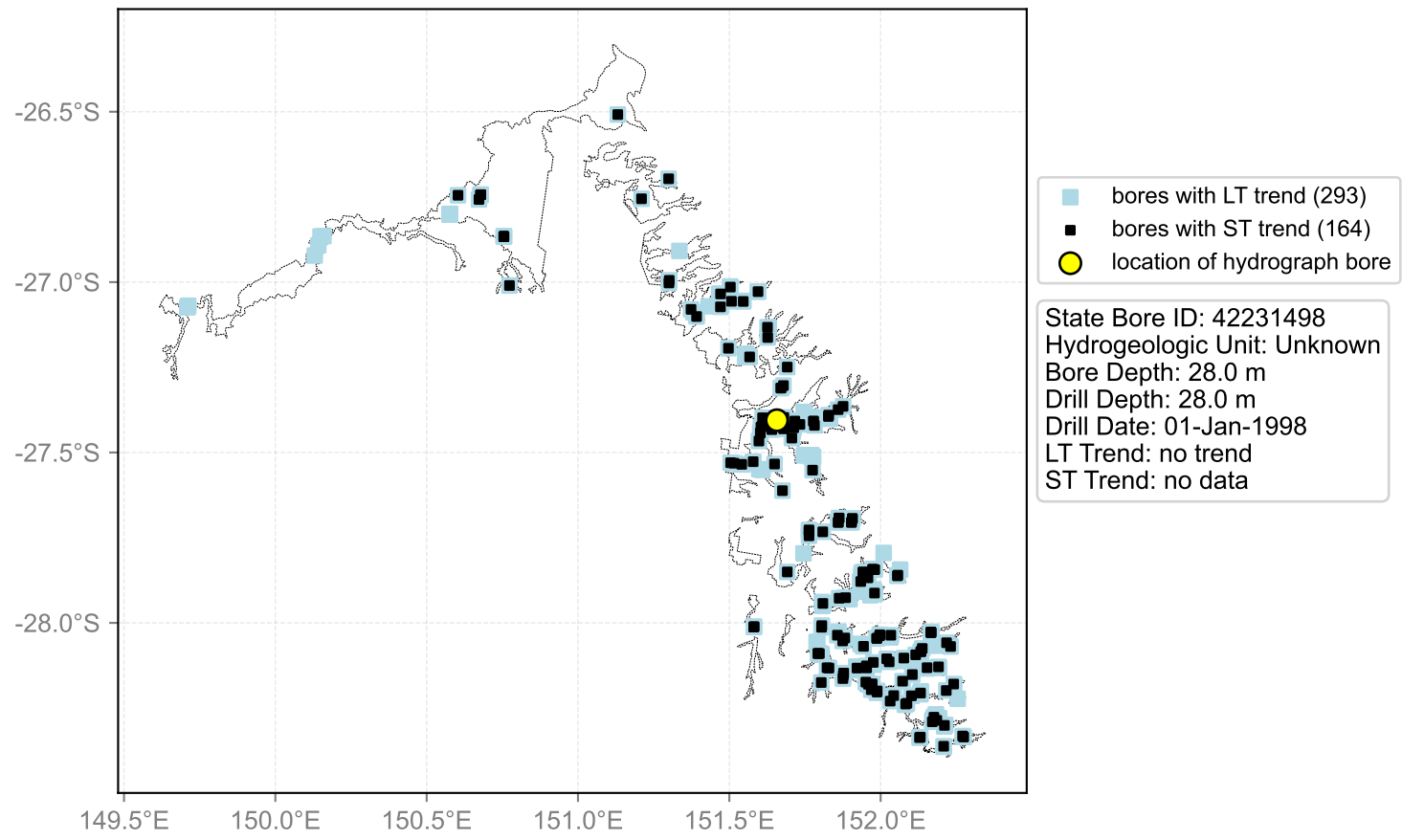

Hydrograph for hydroid: 40131794

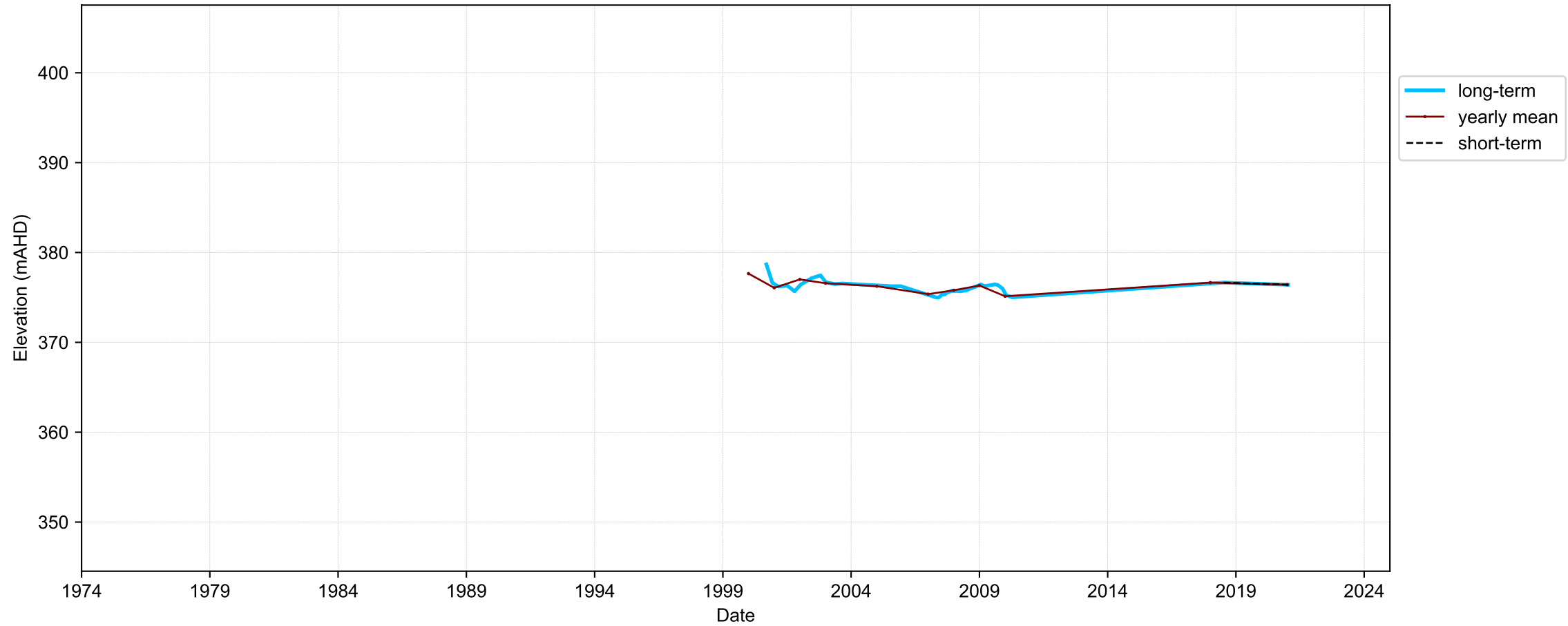

Map View for GS64b

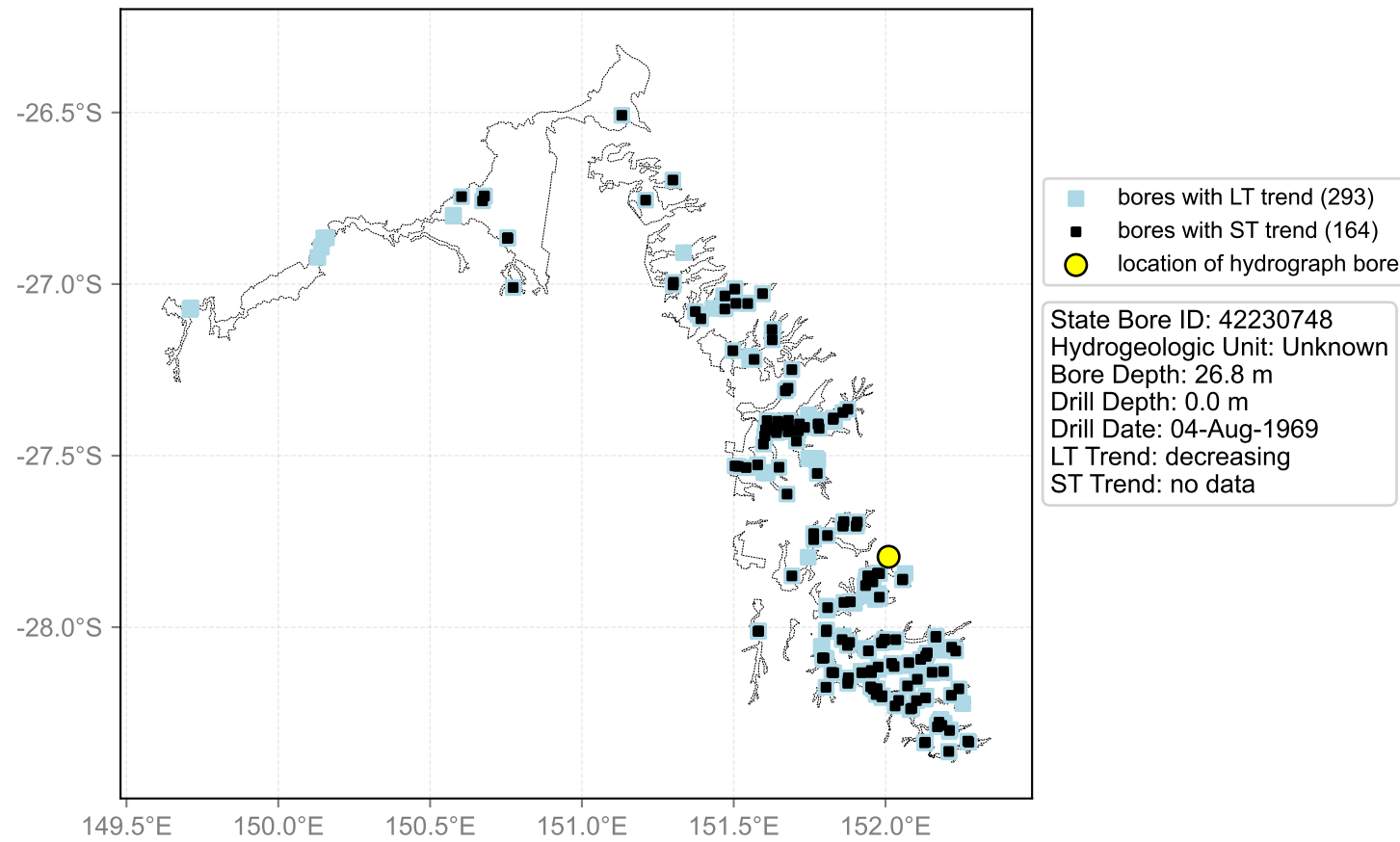

Hydrograph for hydroid: 40131820

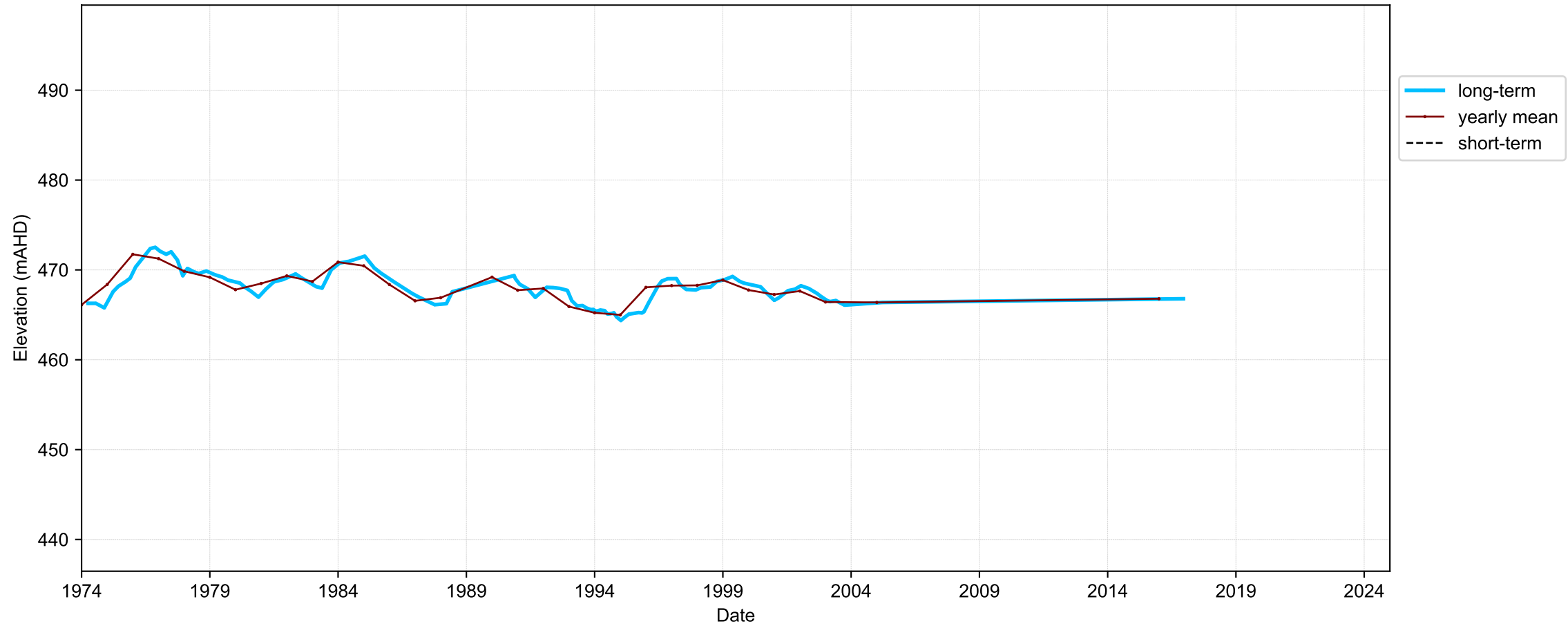

Map View for GS64b

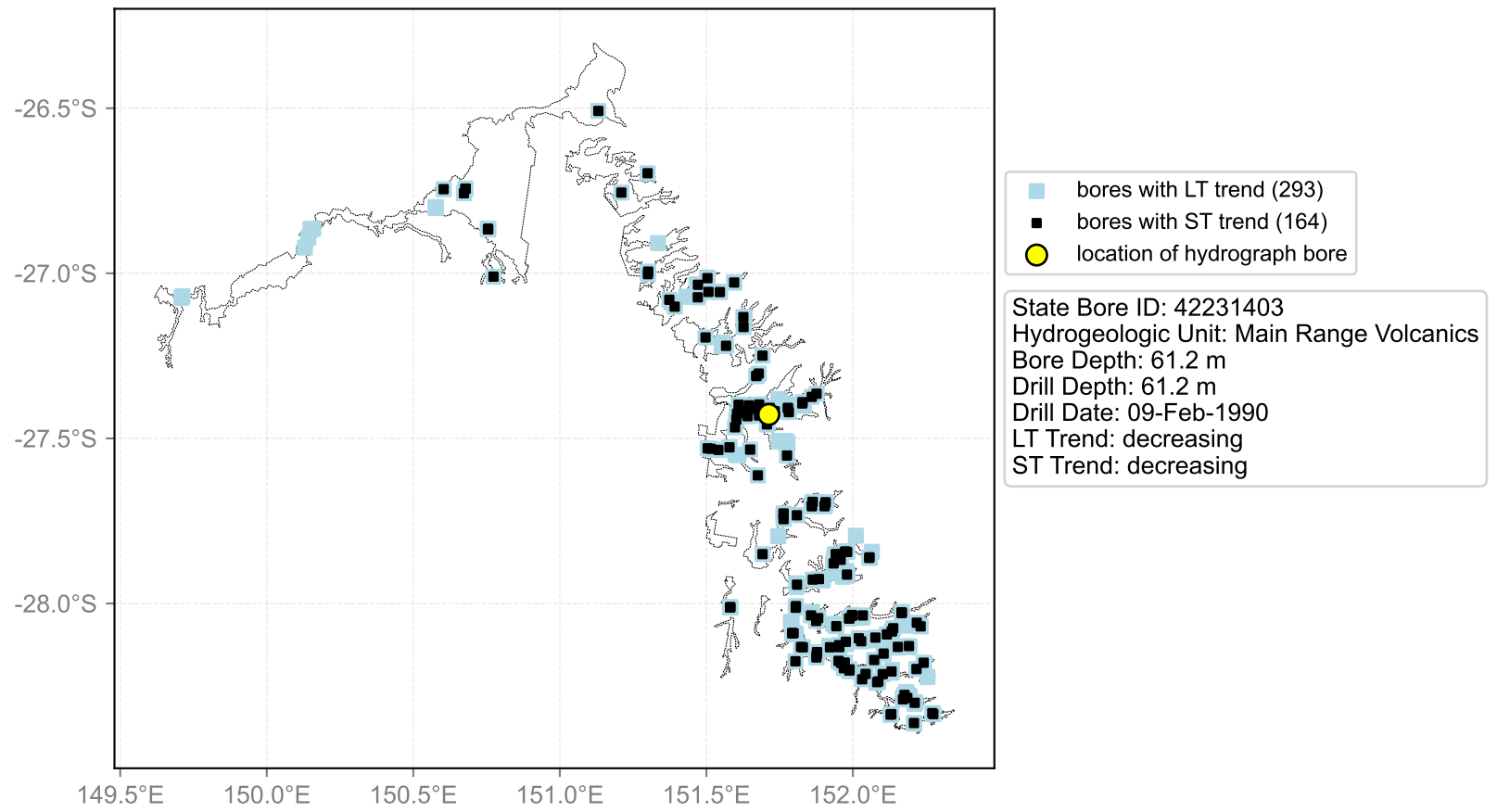

Hydrograph for hydroid: 40131874

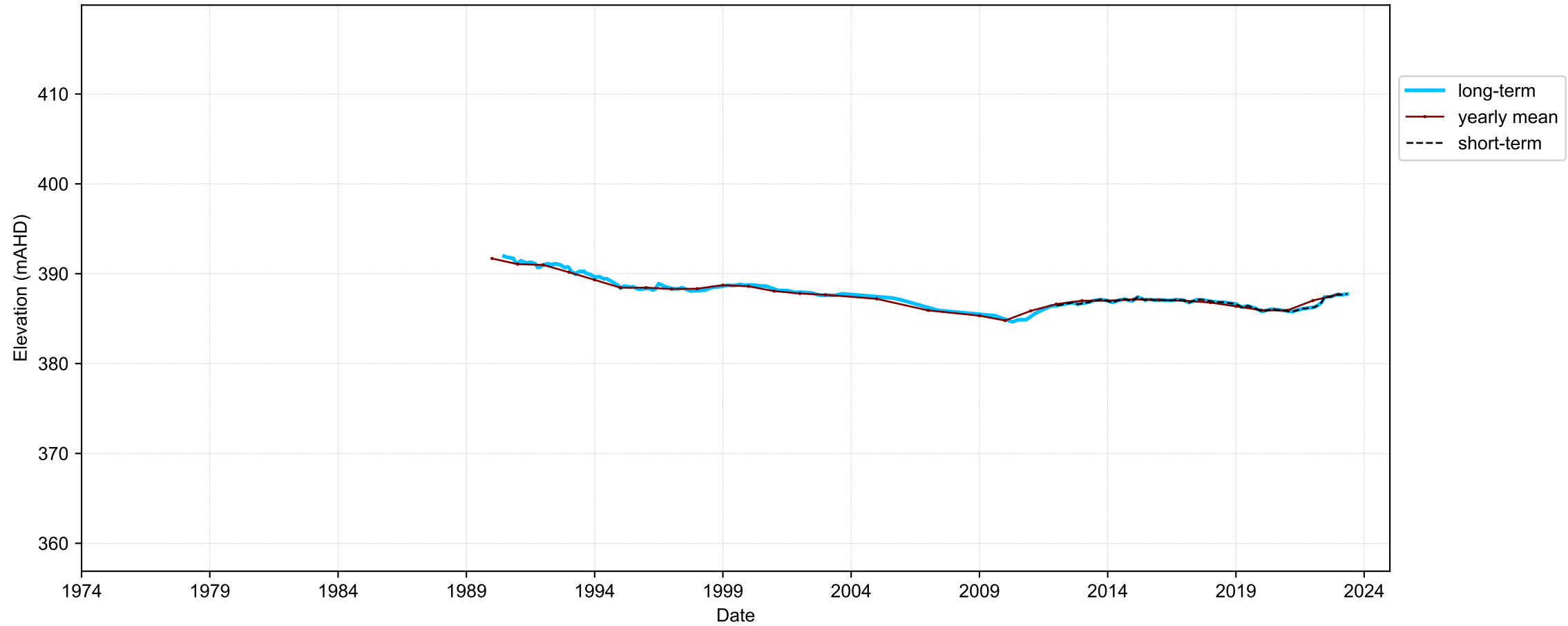

Map View for GS64b

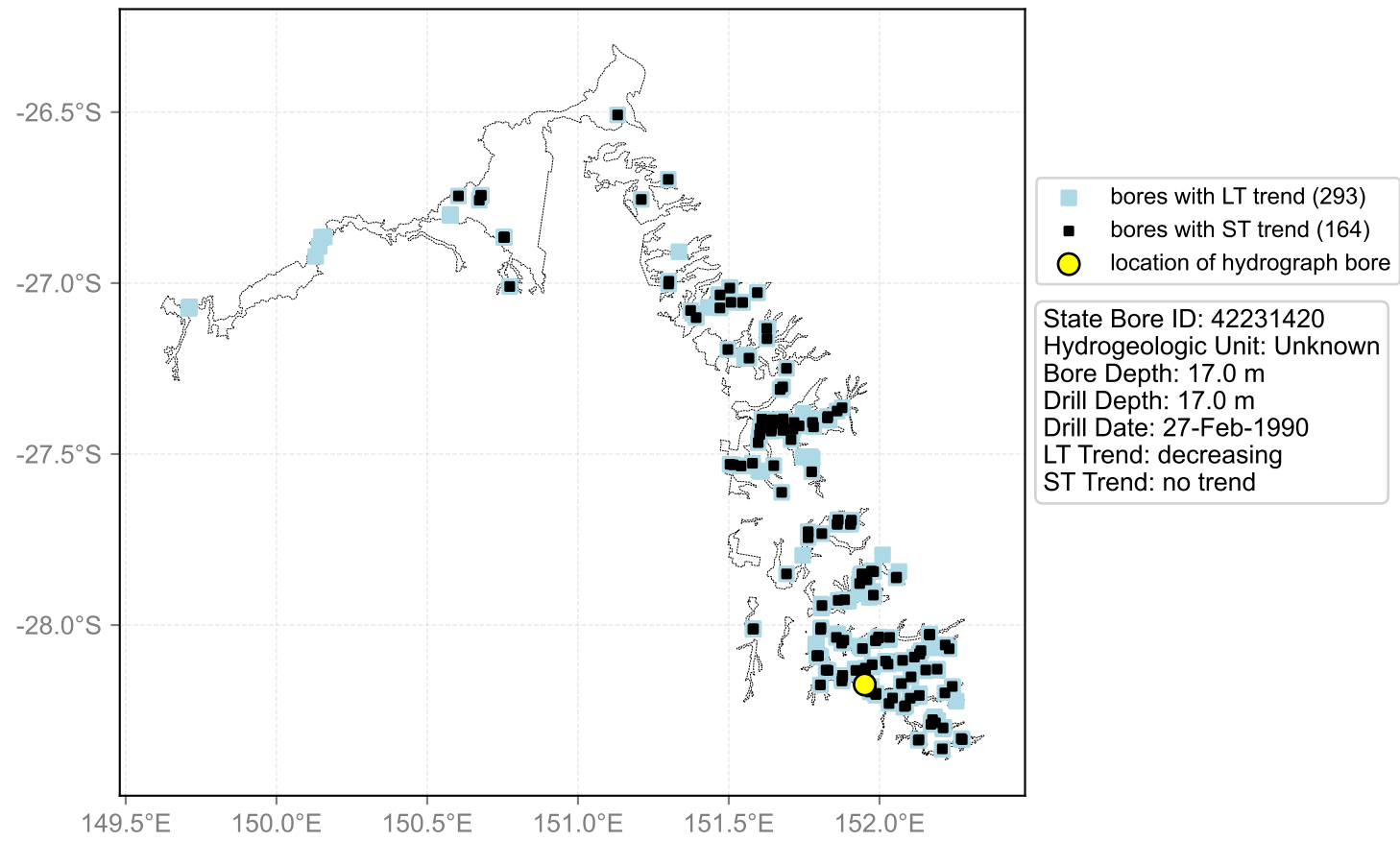

Hydrograph for hydroid: 40132013

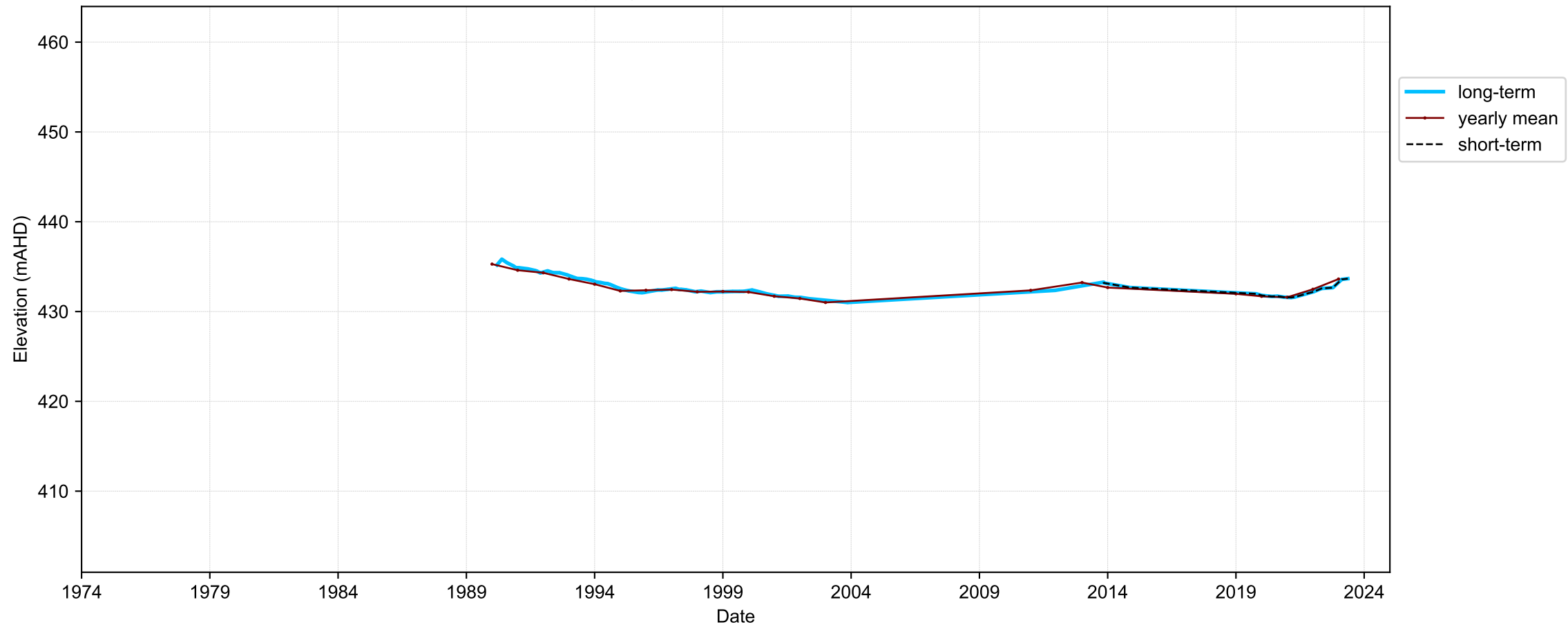

Map View for GS64b

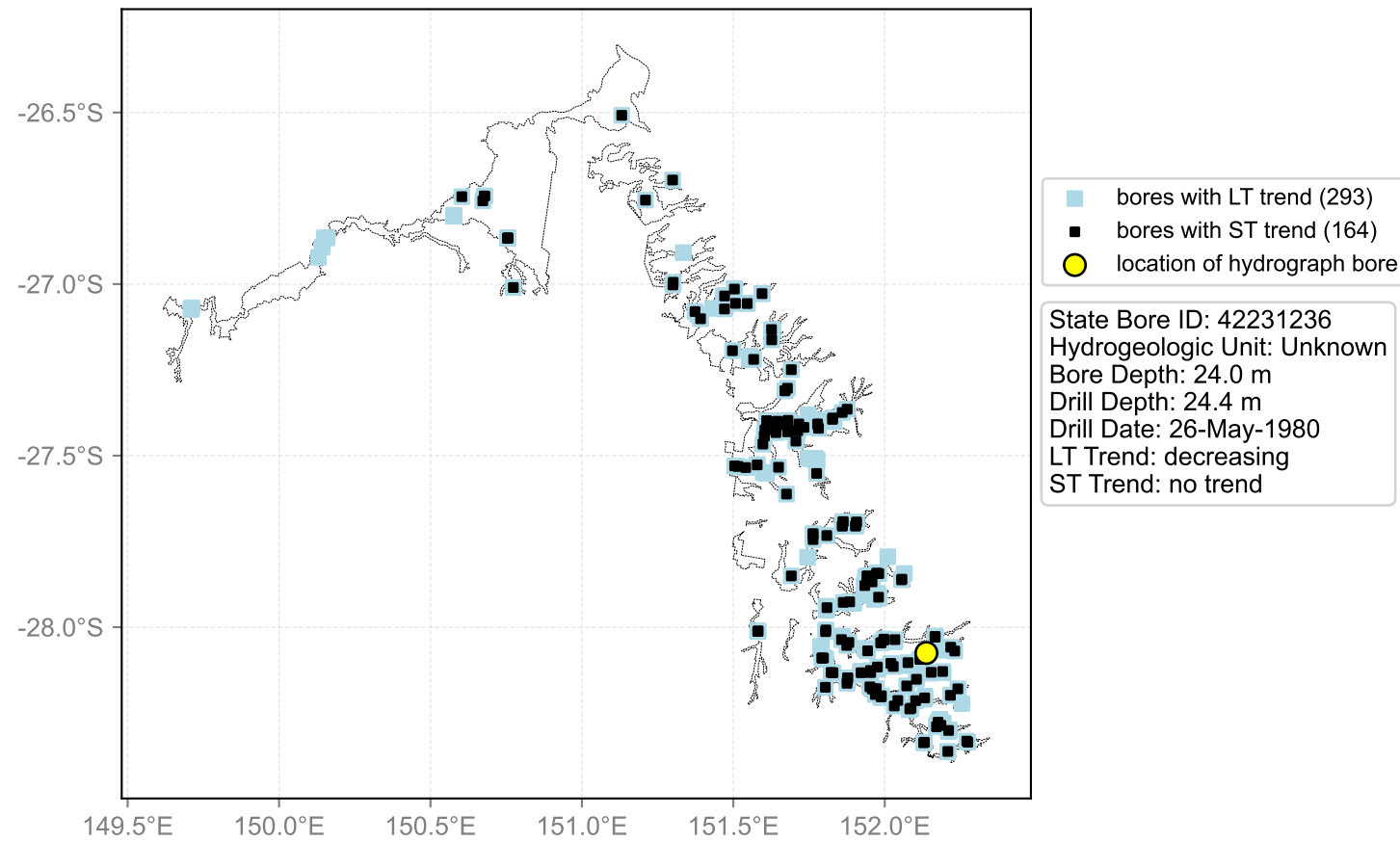

Hydrograph for hydroid: 40132045

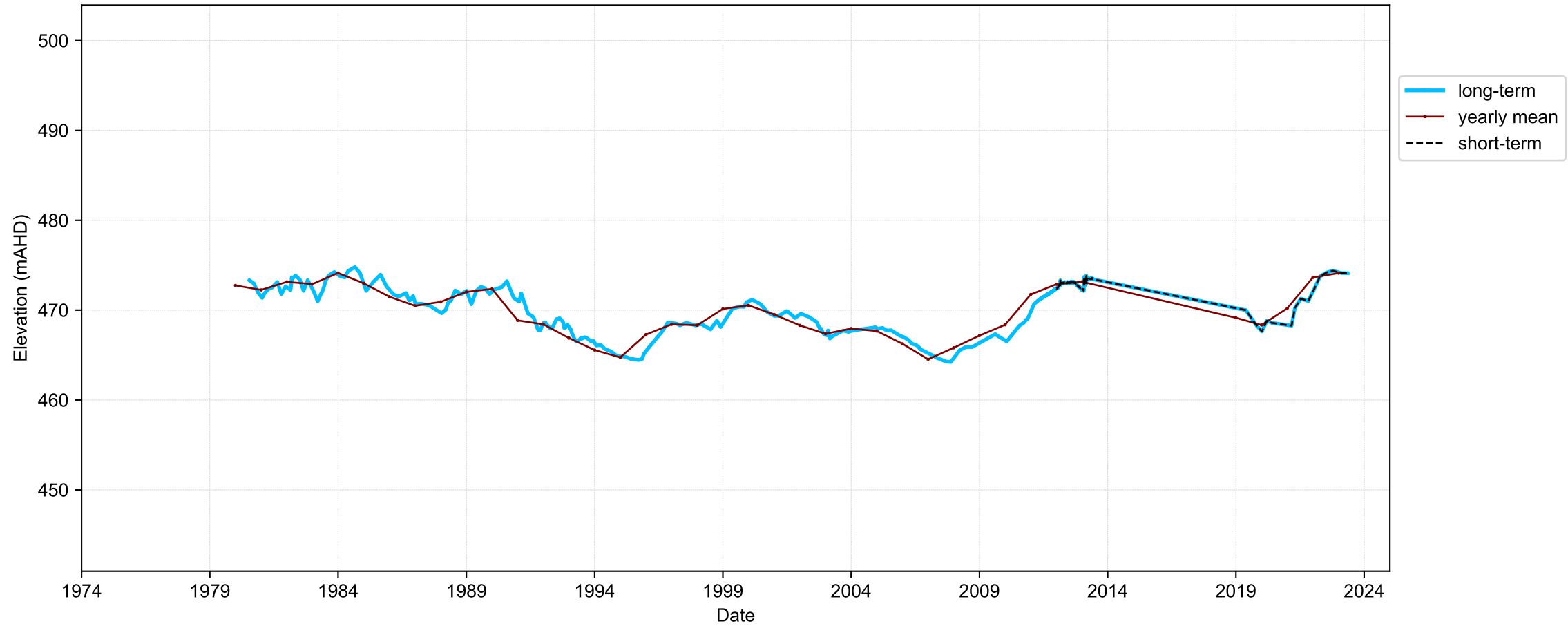

Map View for GS64b

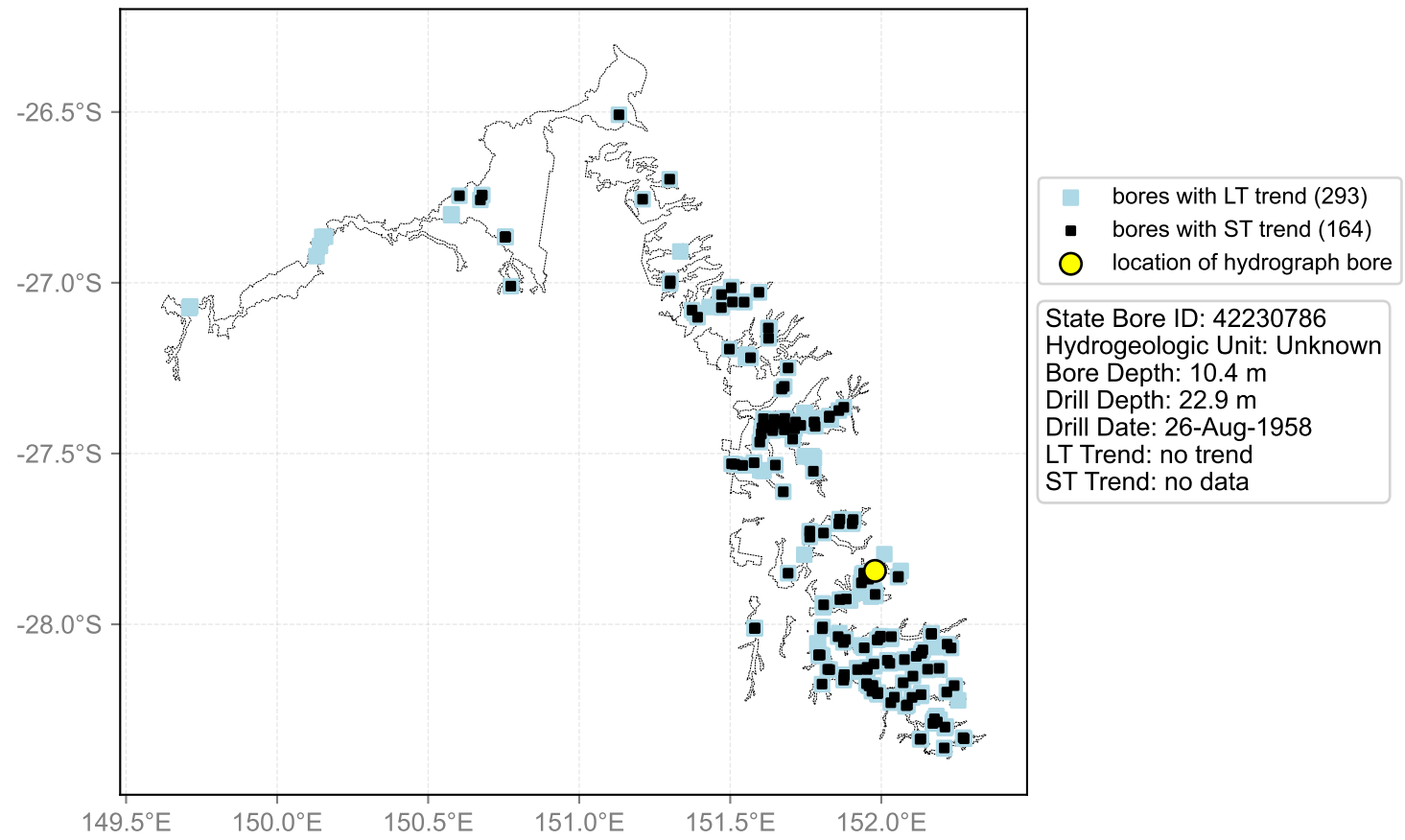

Hydrograph for hydroid: 40132153

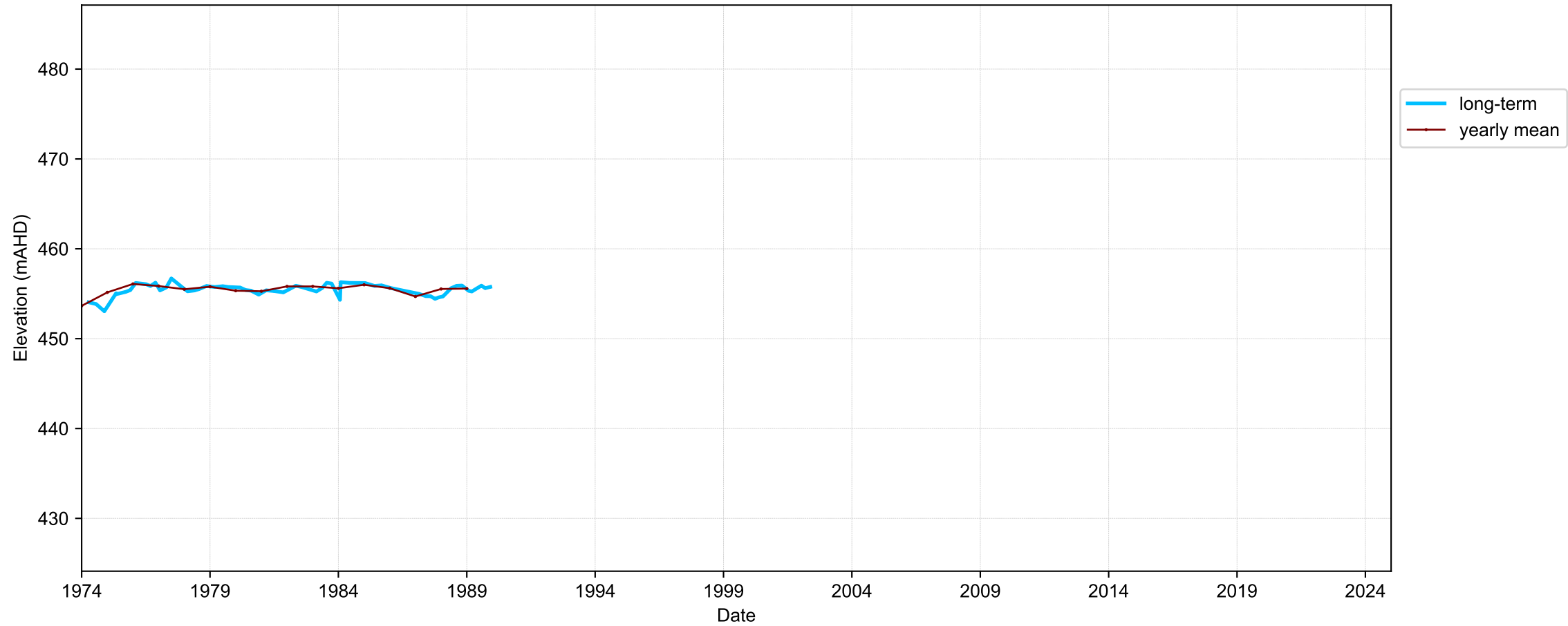

Map View for GS64b

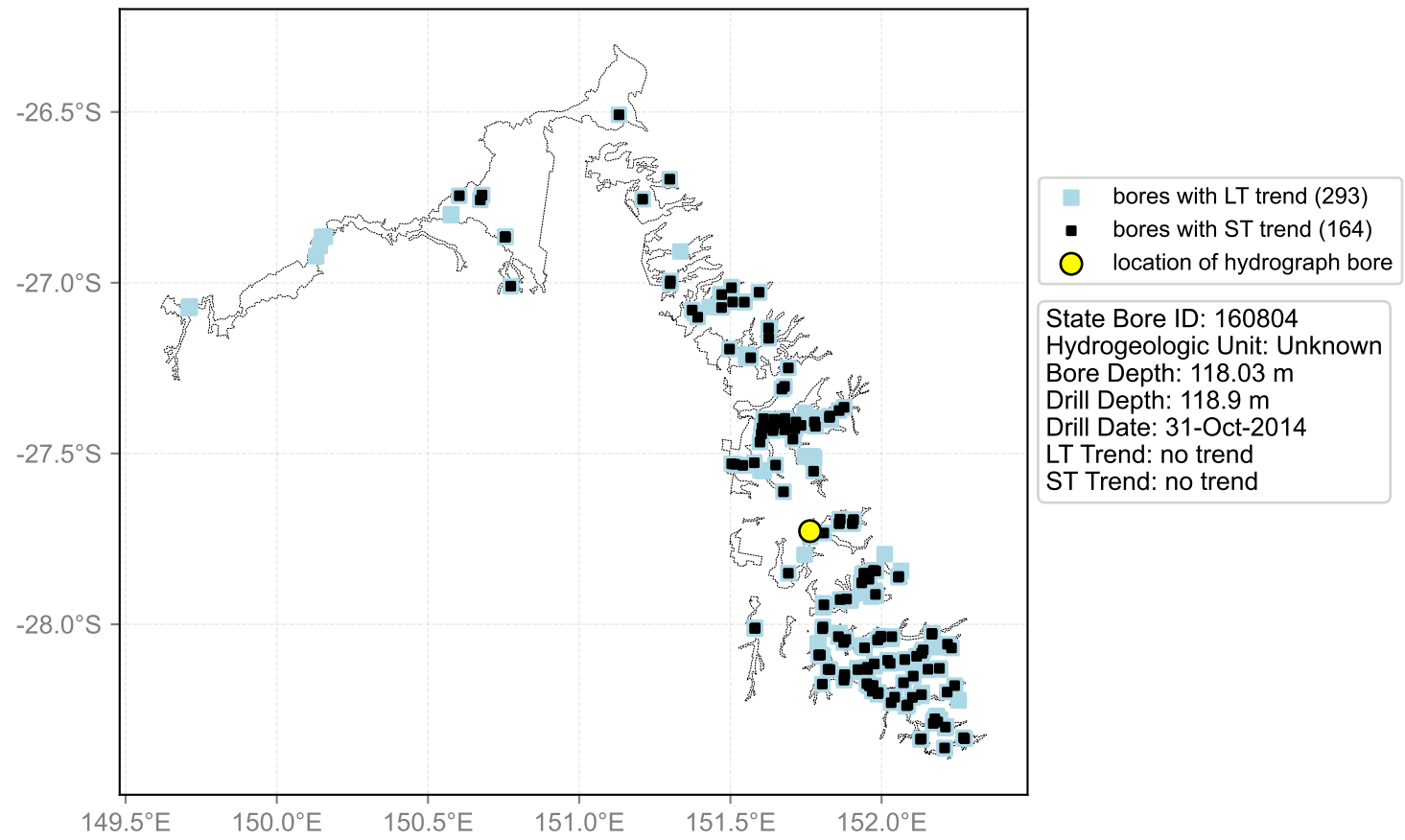

Hydrograph for hydroid: 40132158

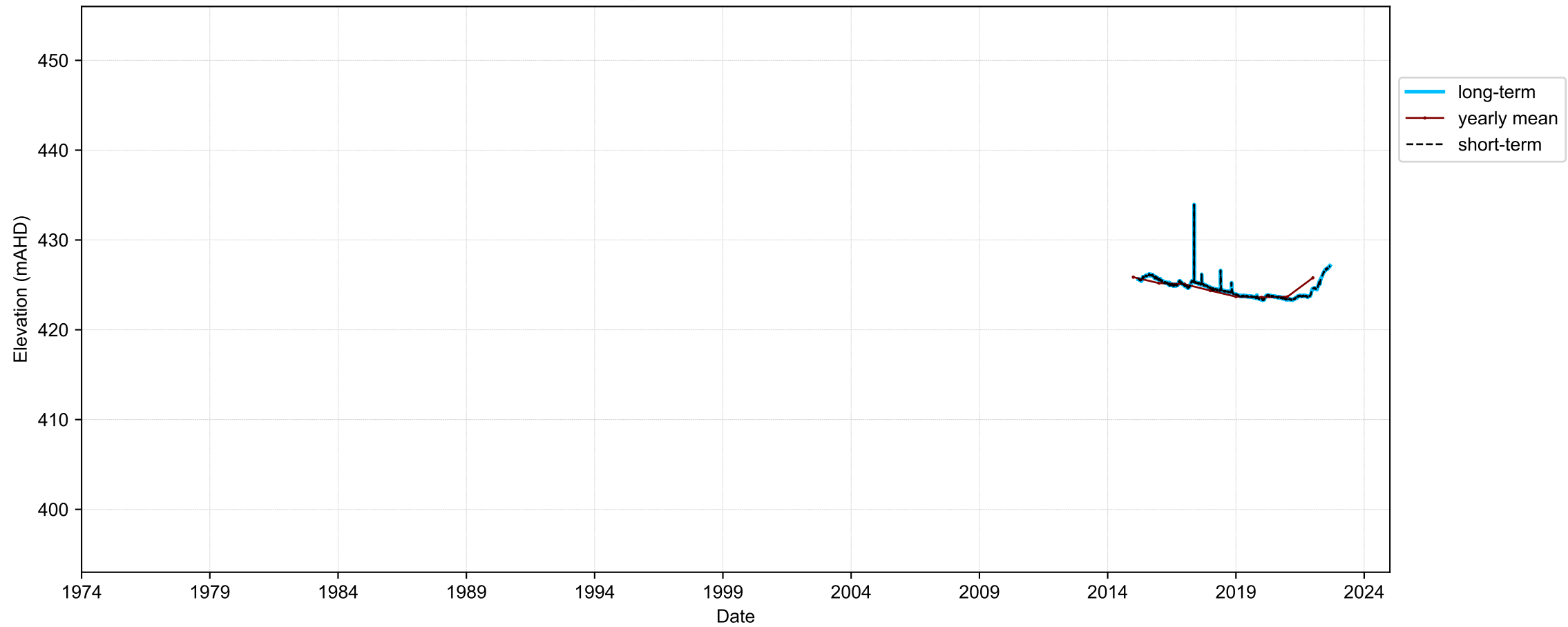

Map View for GS64b

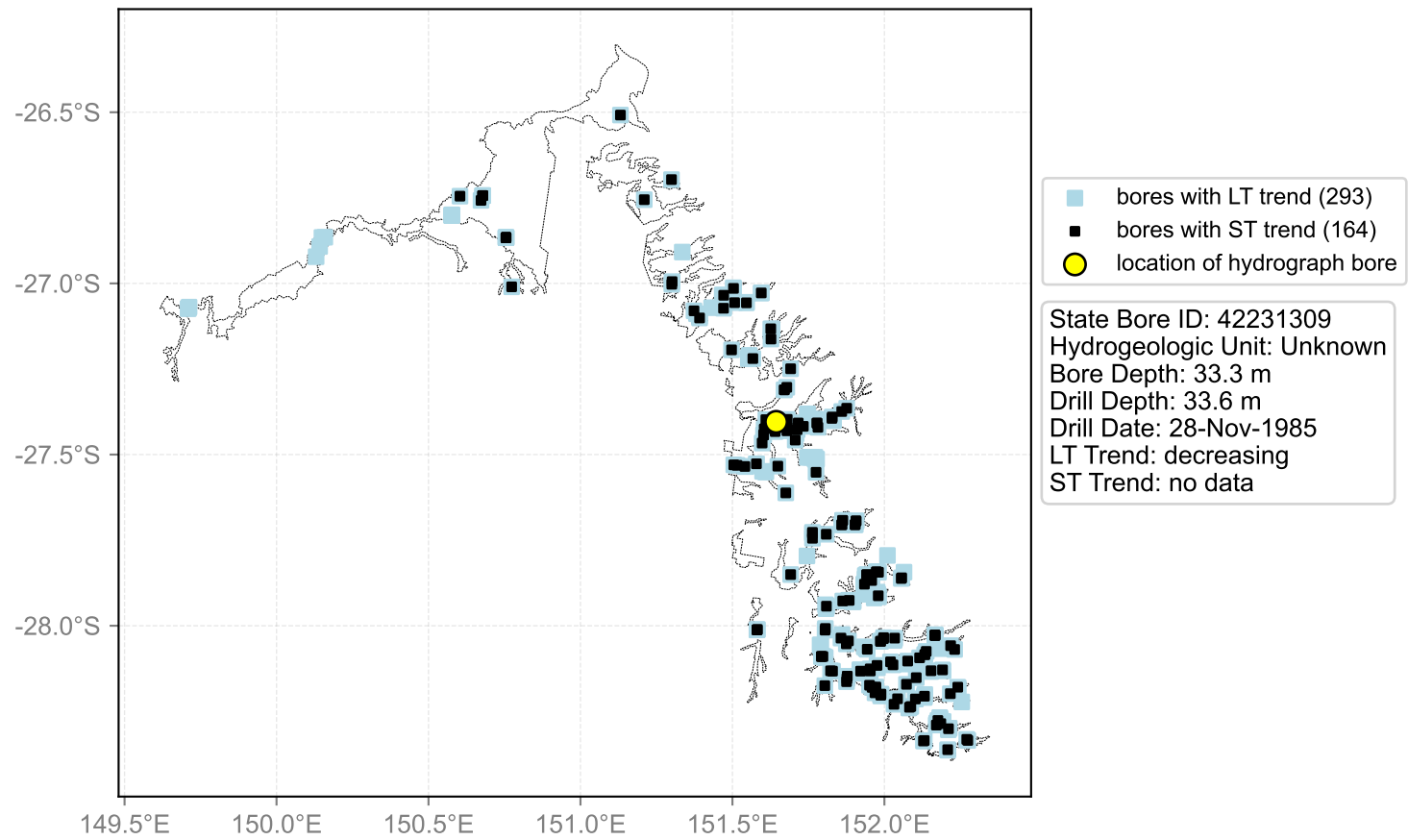

Hydrograph for hydroid: 40132277

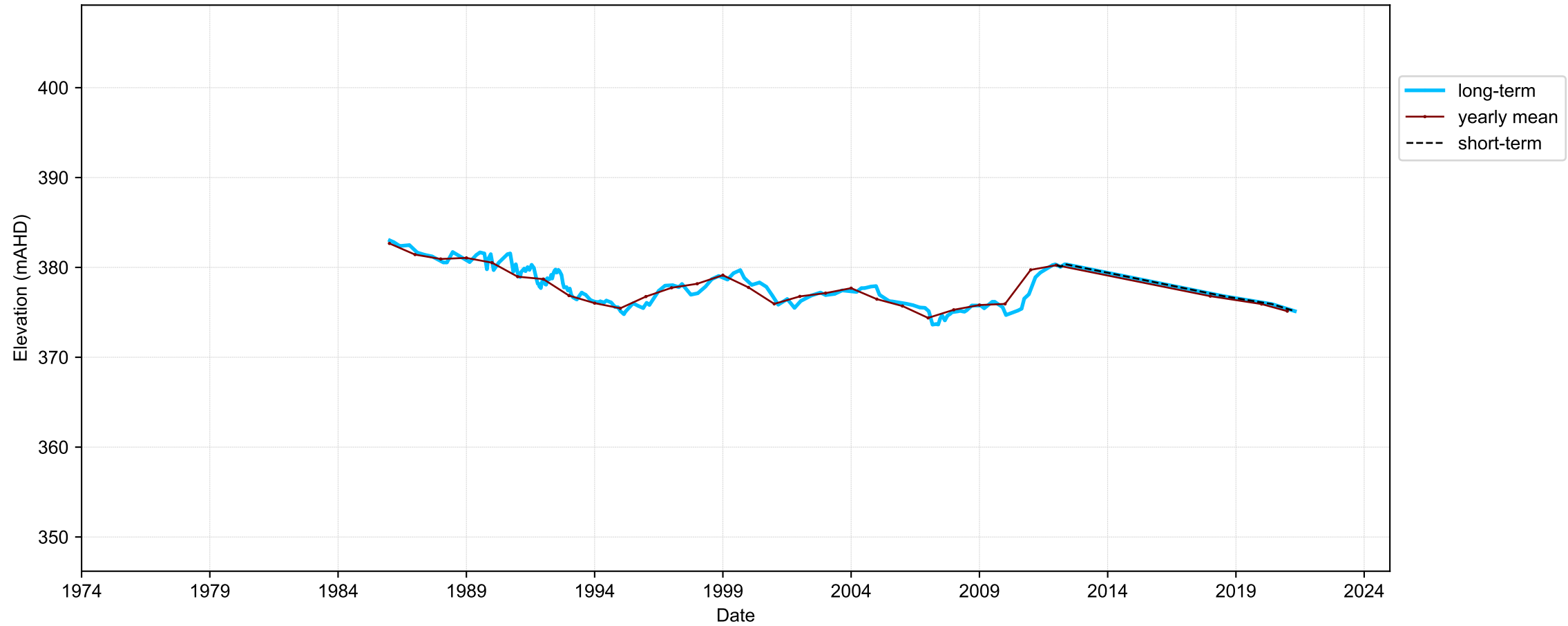

Map View for GS64b

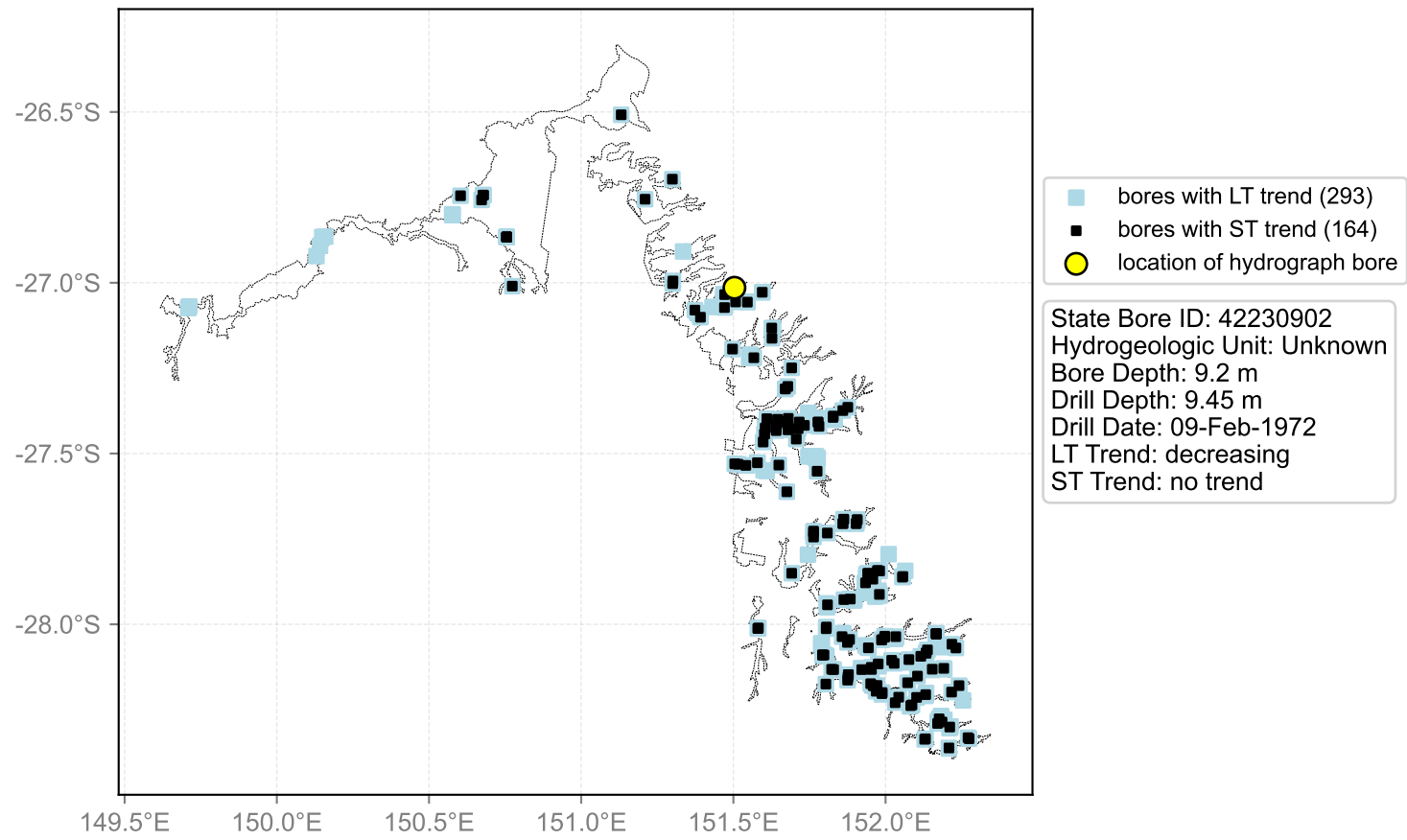

Hydrograph for hydroid: 40132323

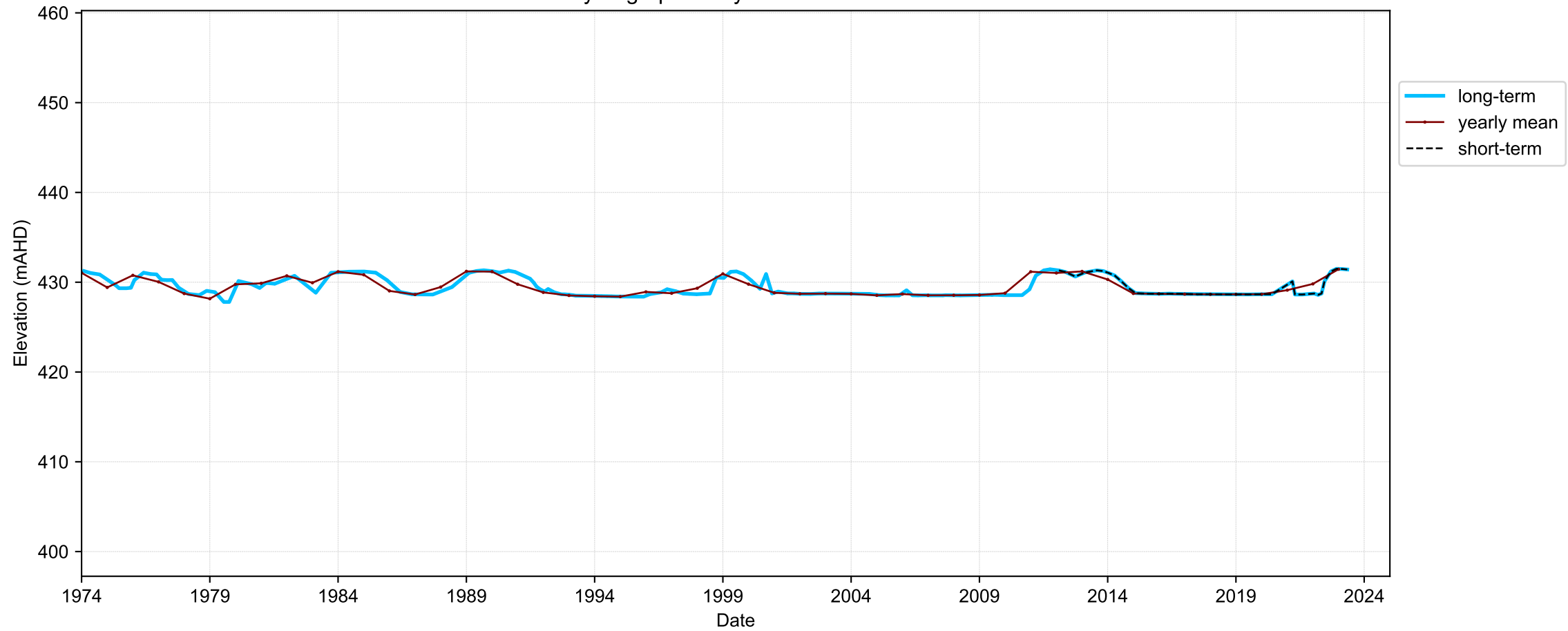

Map View for GS64b

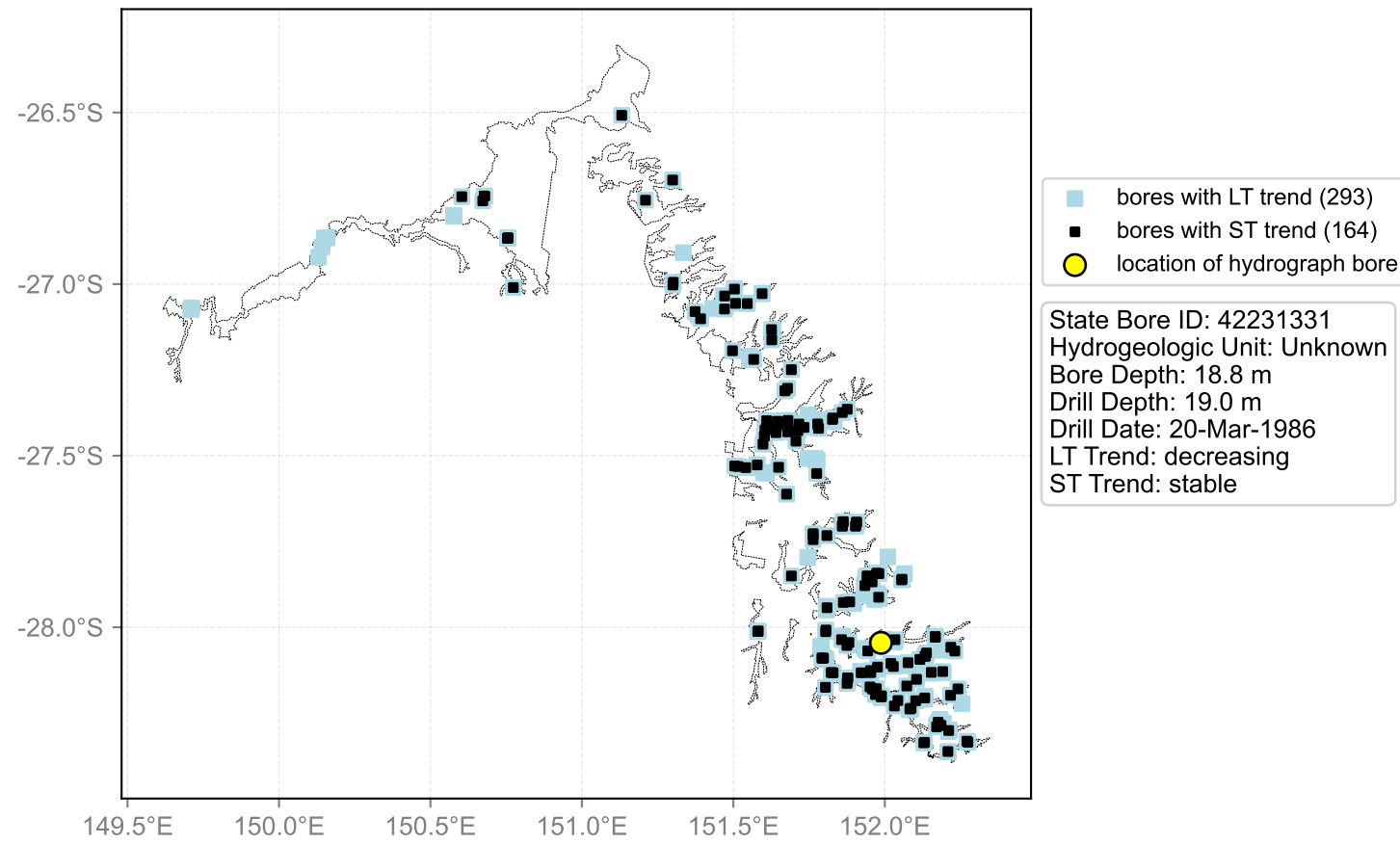

Hydrograph for hydroid: 40132361

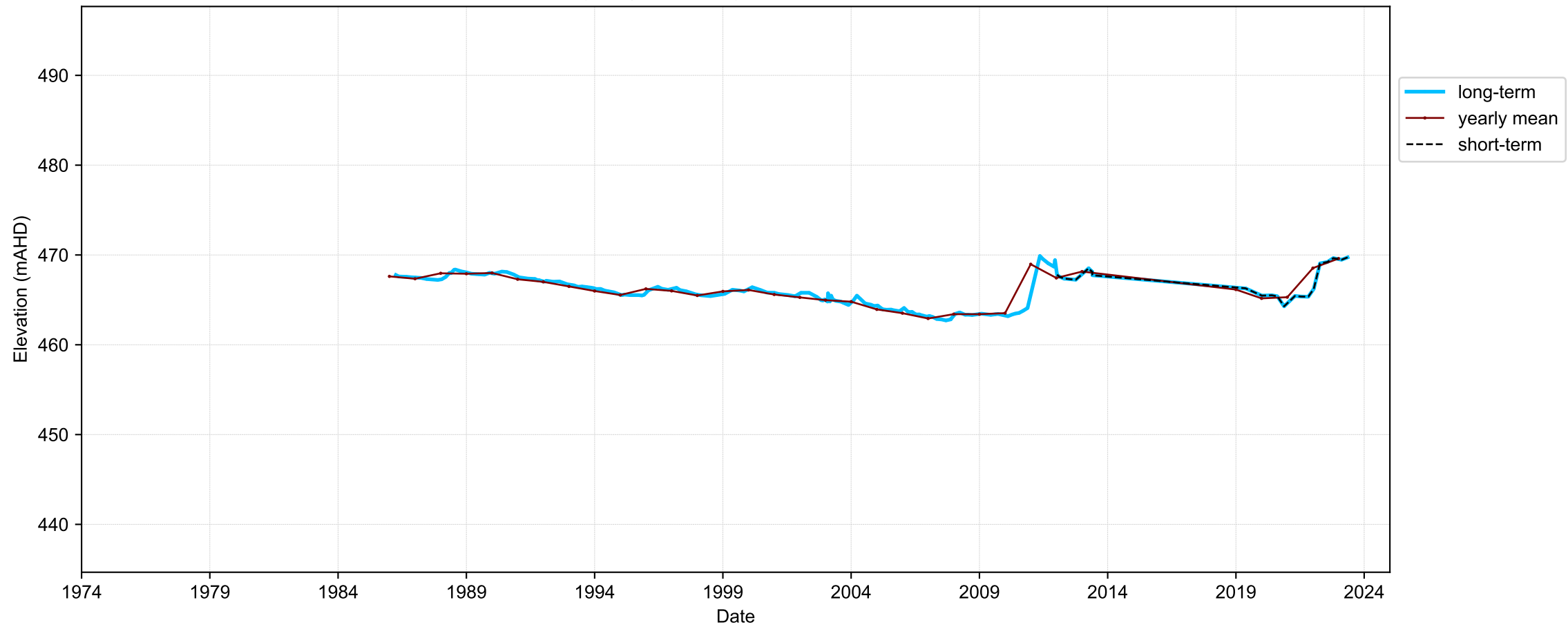

Map View for GS64b

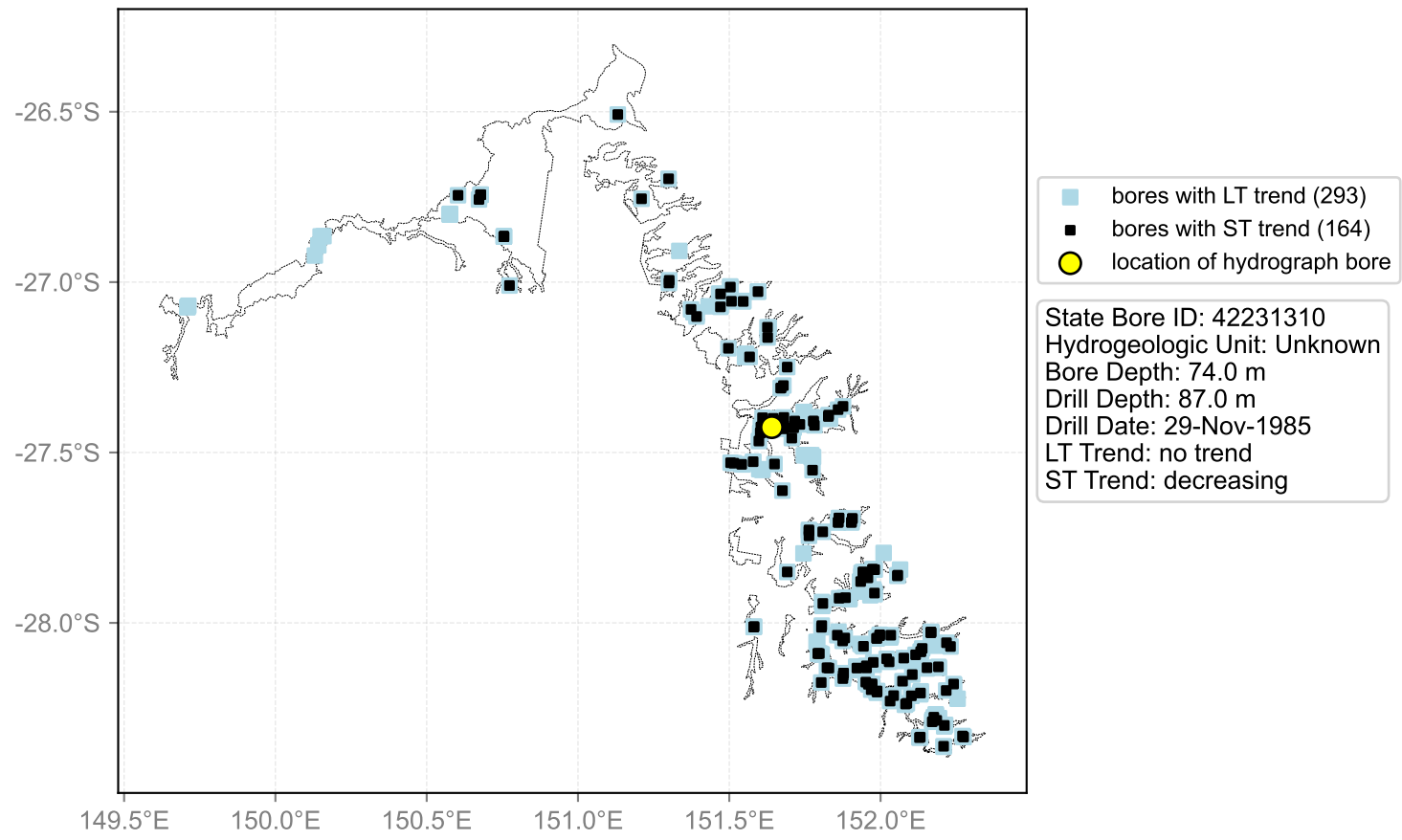

Hydrograph for hydroid: 40132400

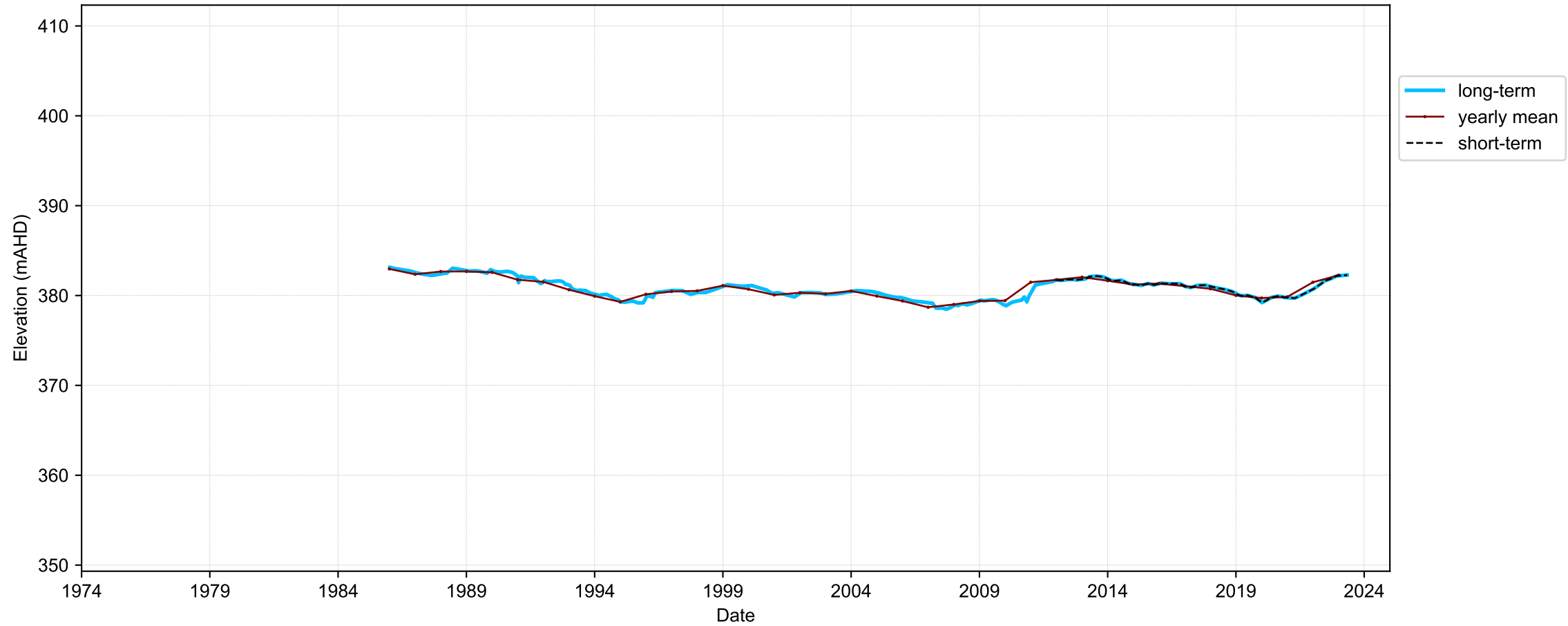

Map View for GS64b

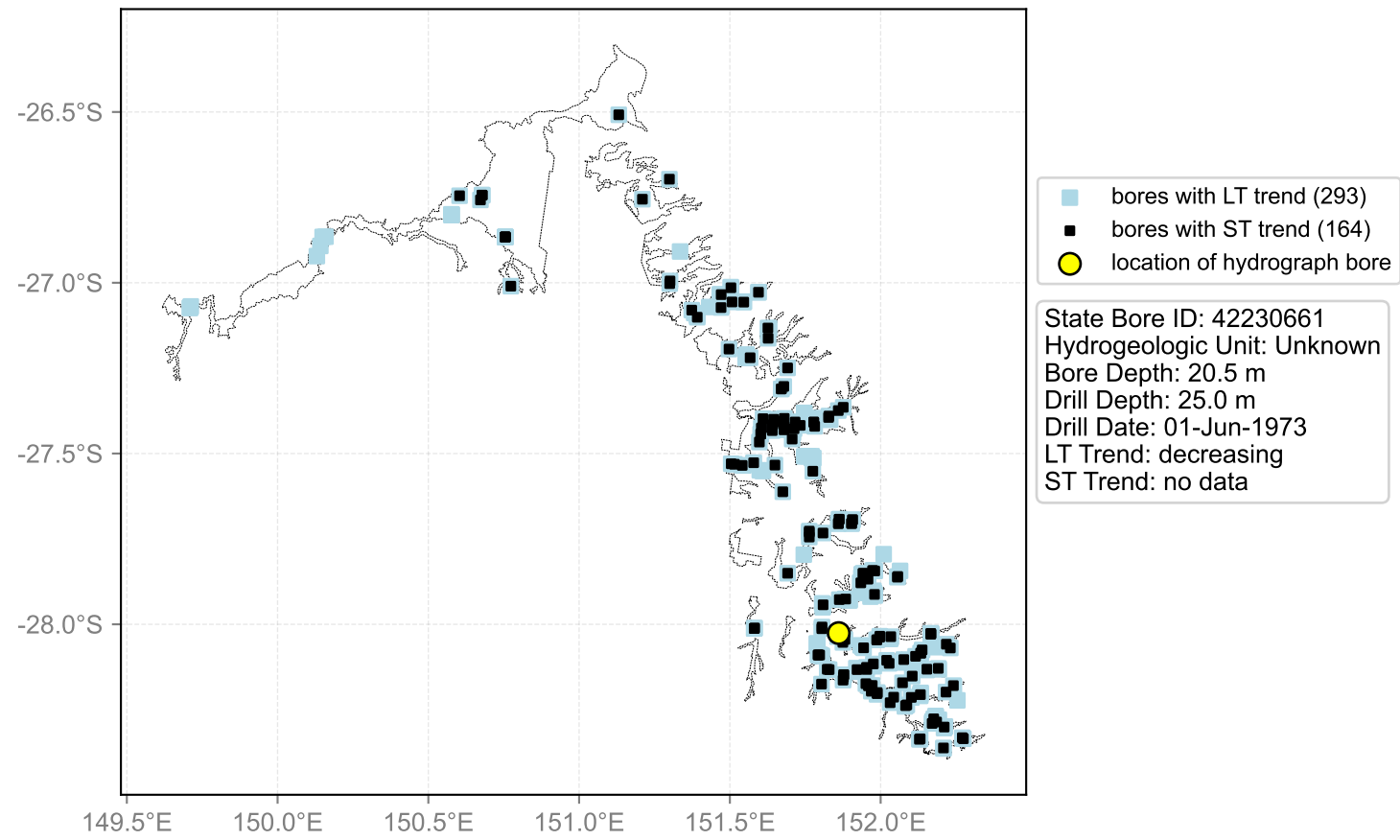

Hydrograph for hydroid: 40132495

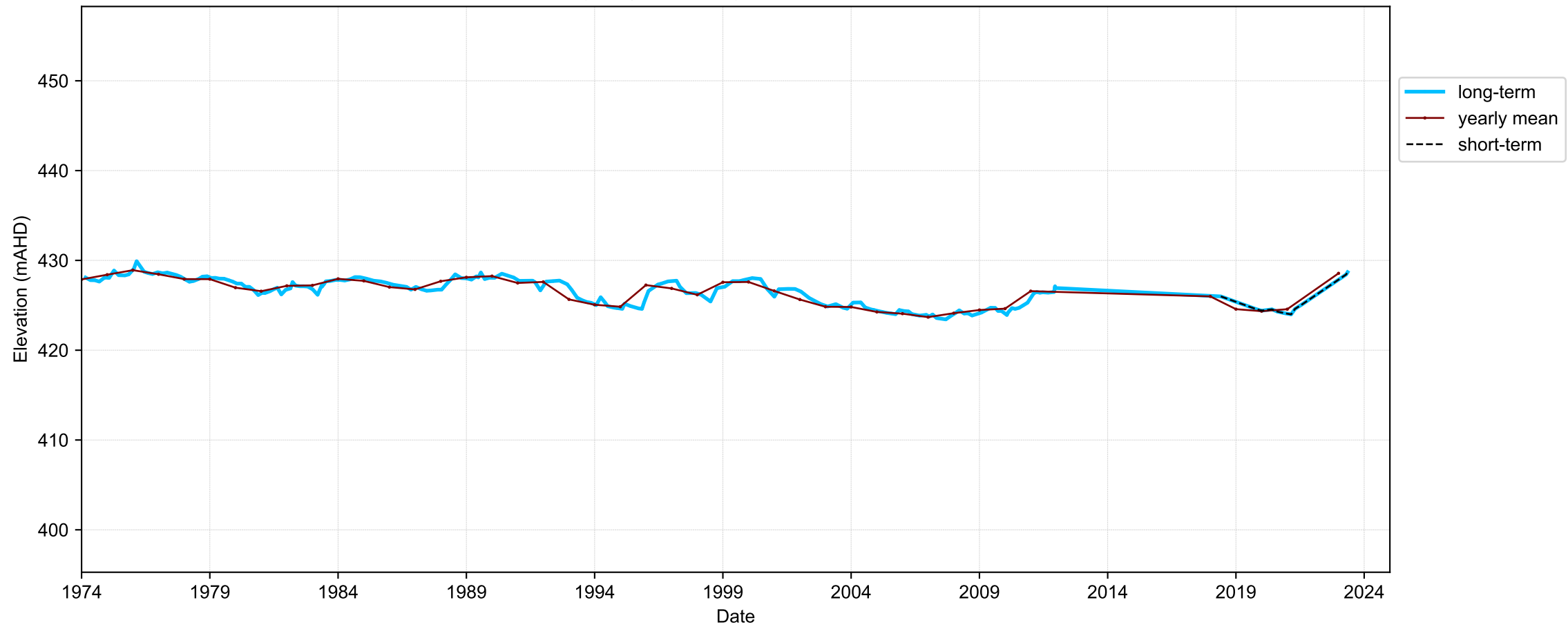

Map View for GS64b

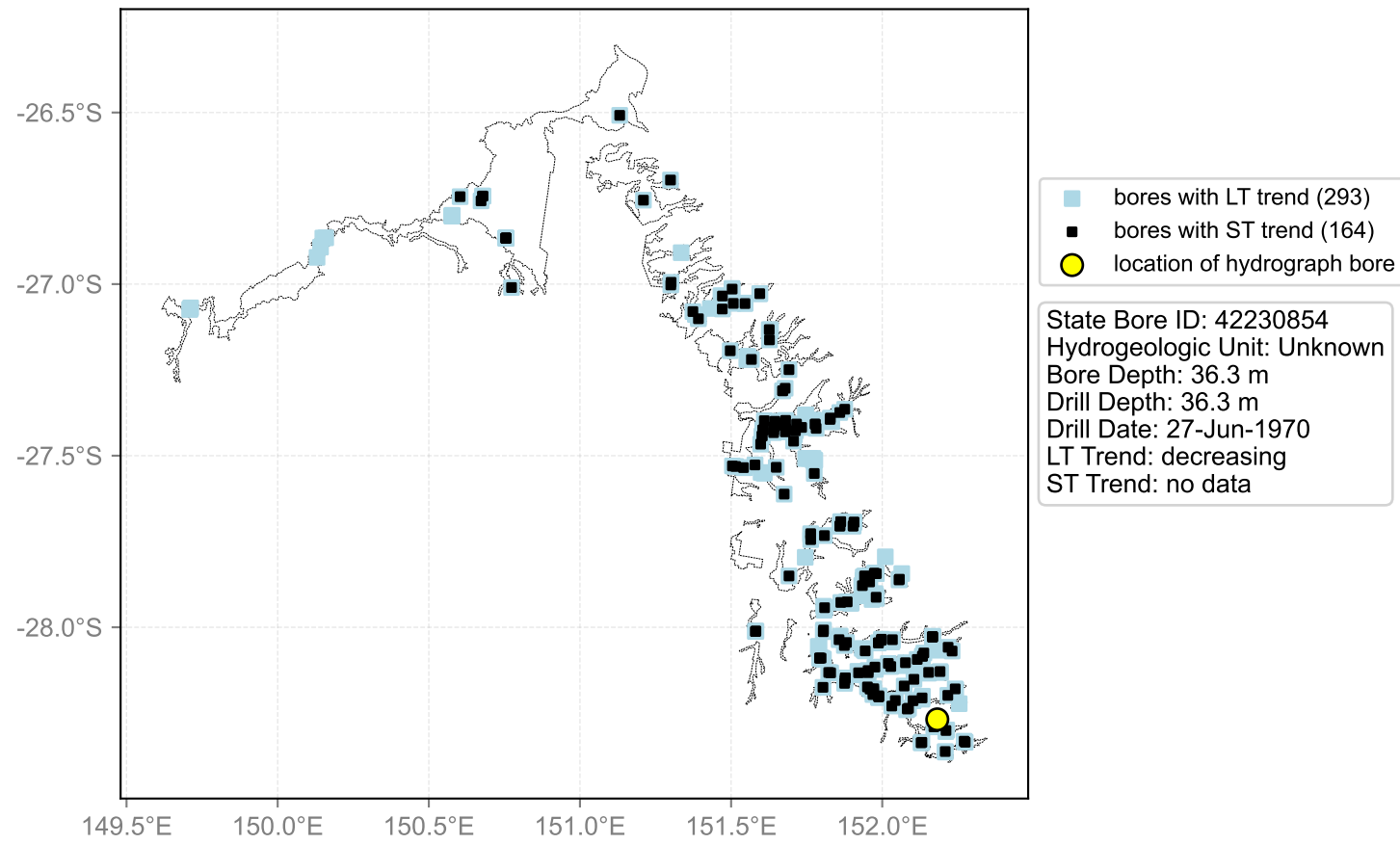

Hydrograph for hydroid: 40132569

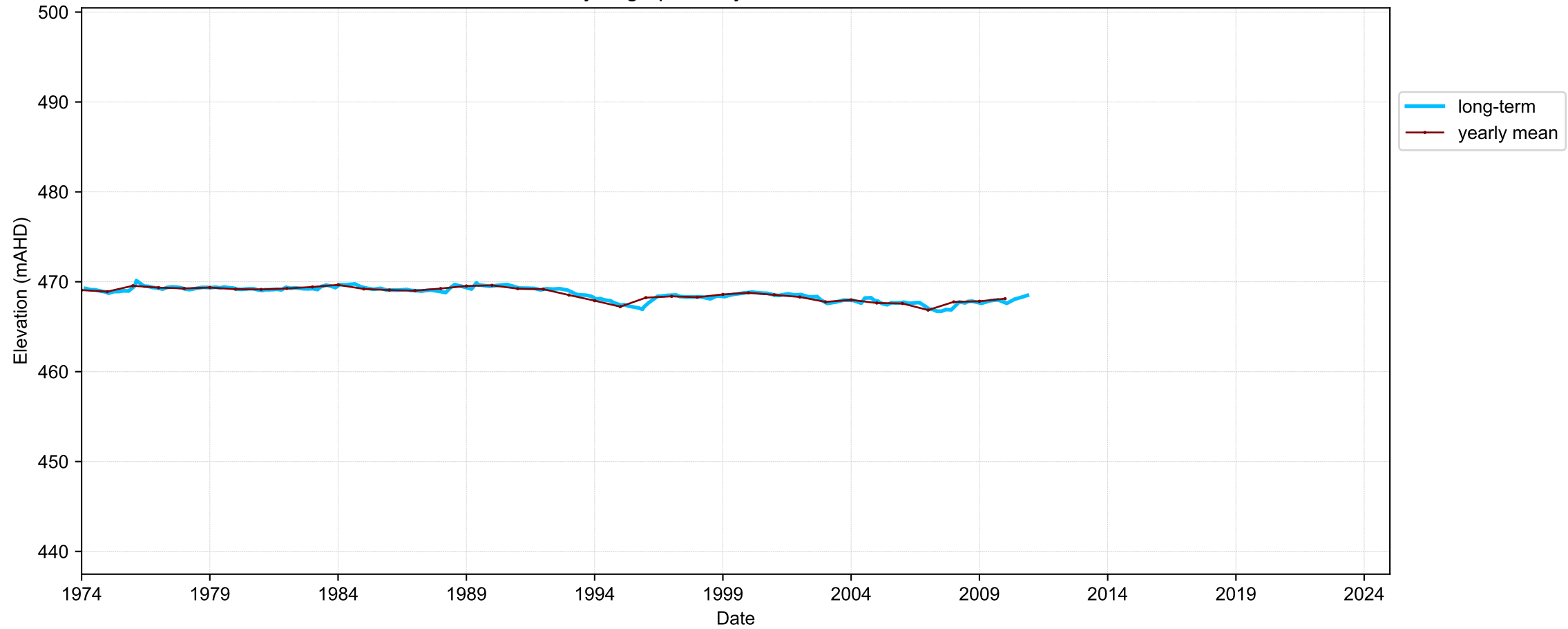

Map View for GS64b

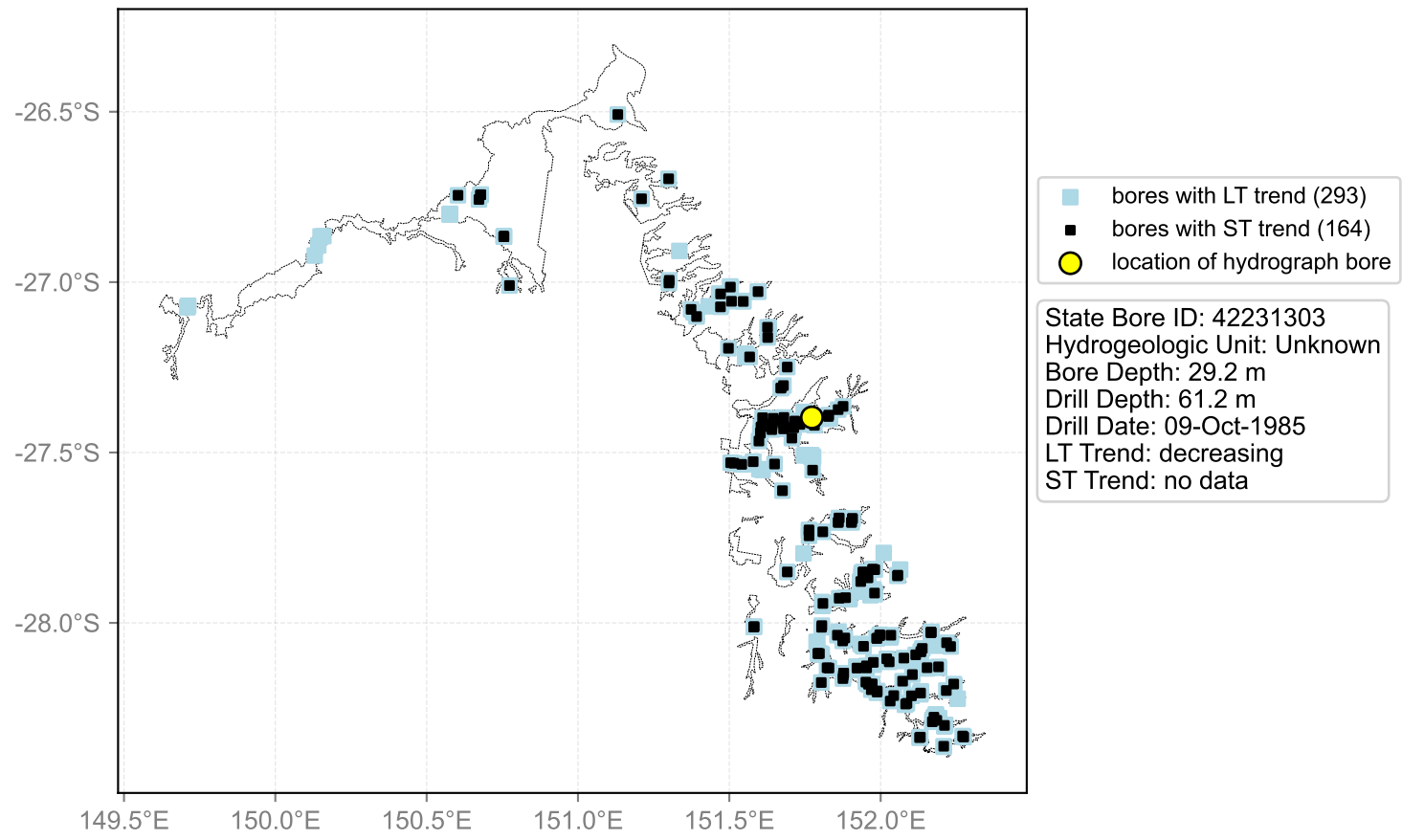

Hydrograph for hydroid: 40132668

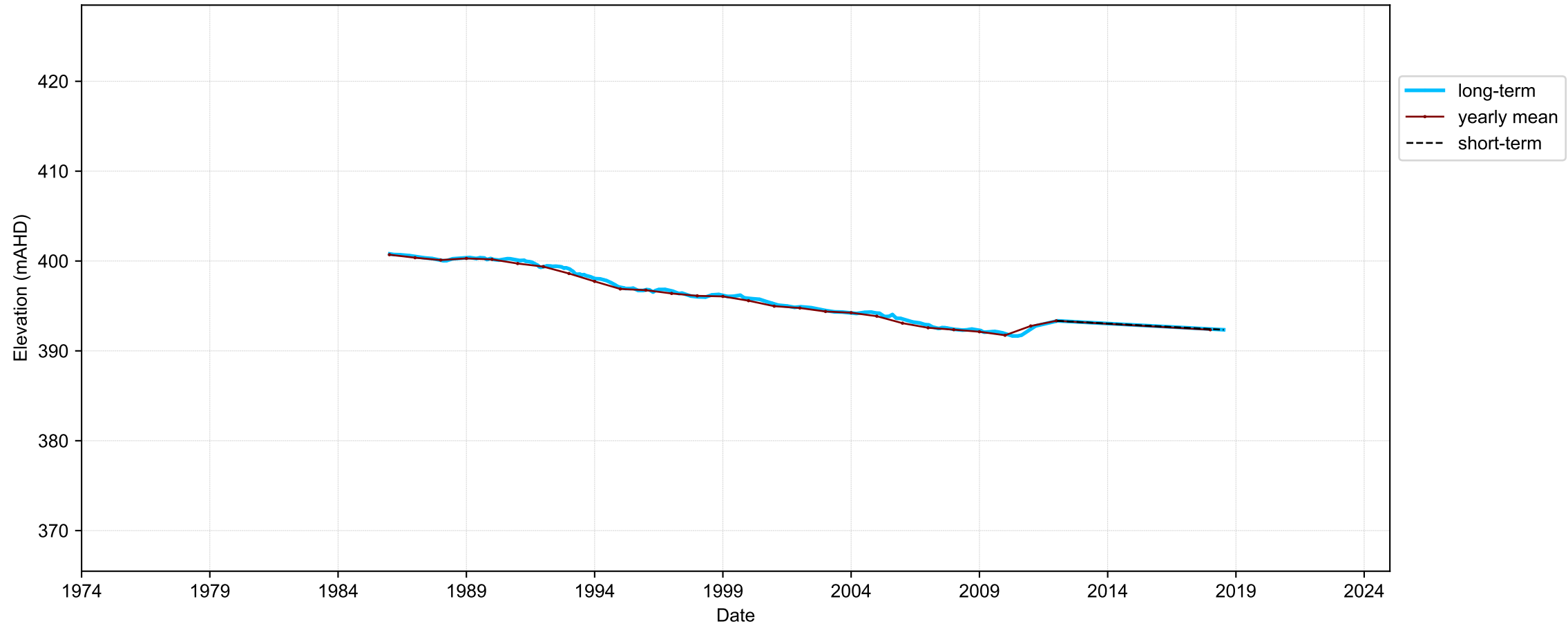

Map View for GS64b

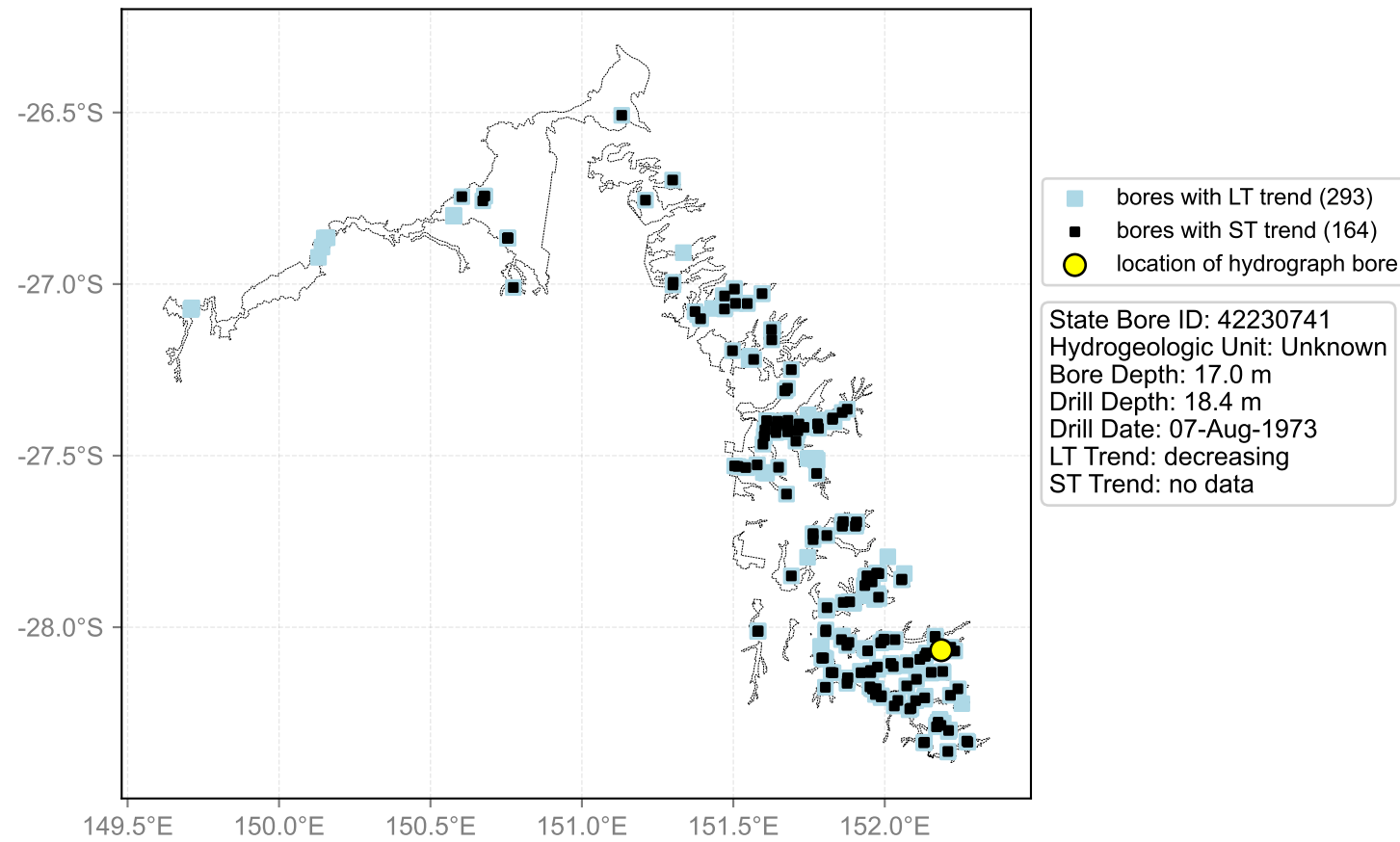

Hydrograph for hydroid: 40132730

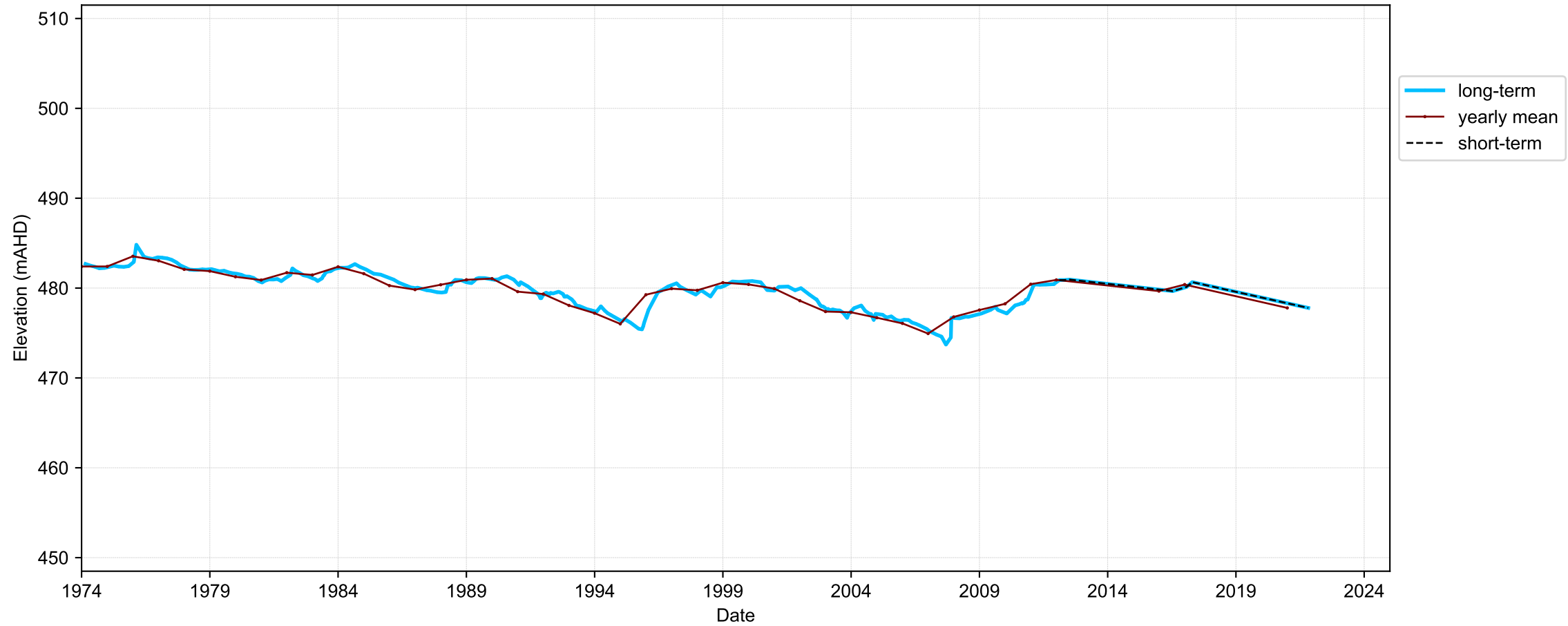

Map View for GS64b

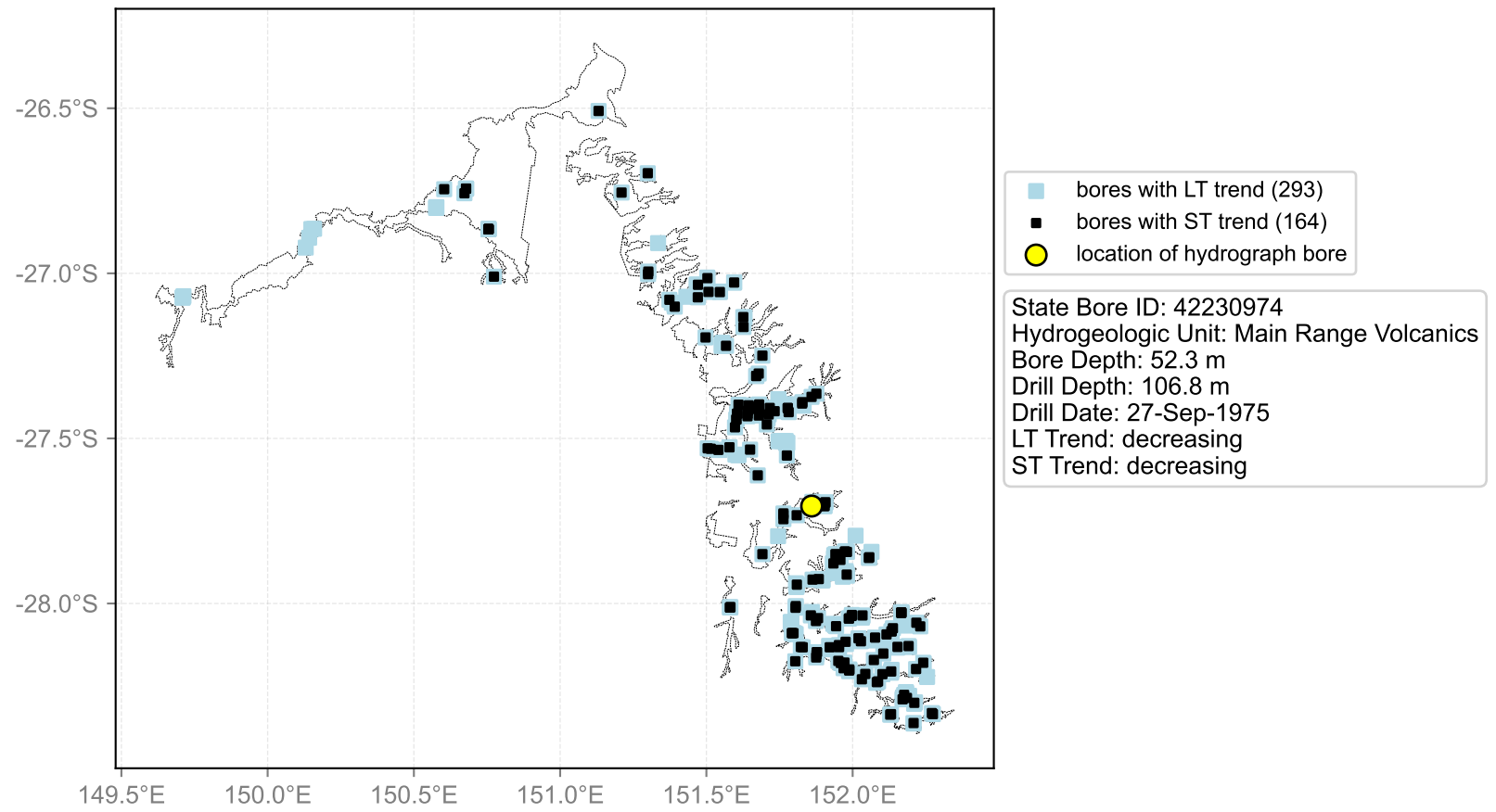

Hydrograph for hydroid: 40132918

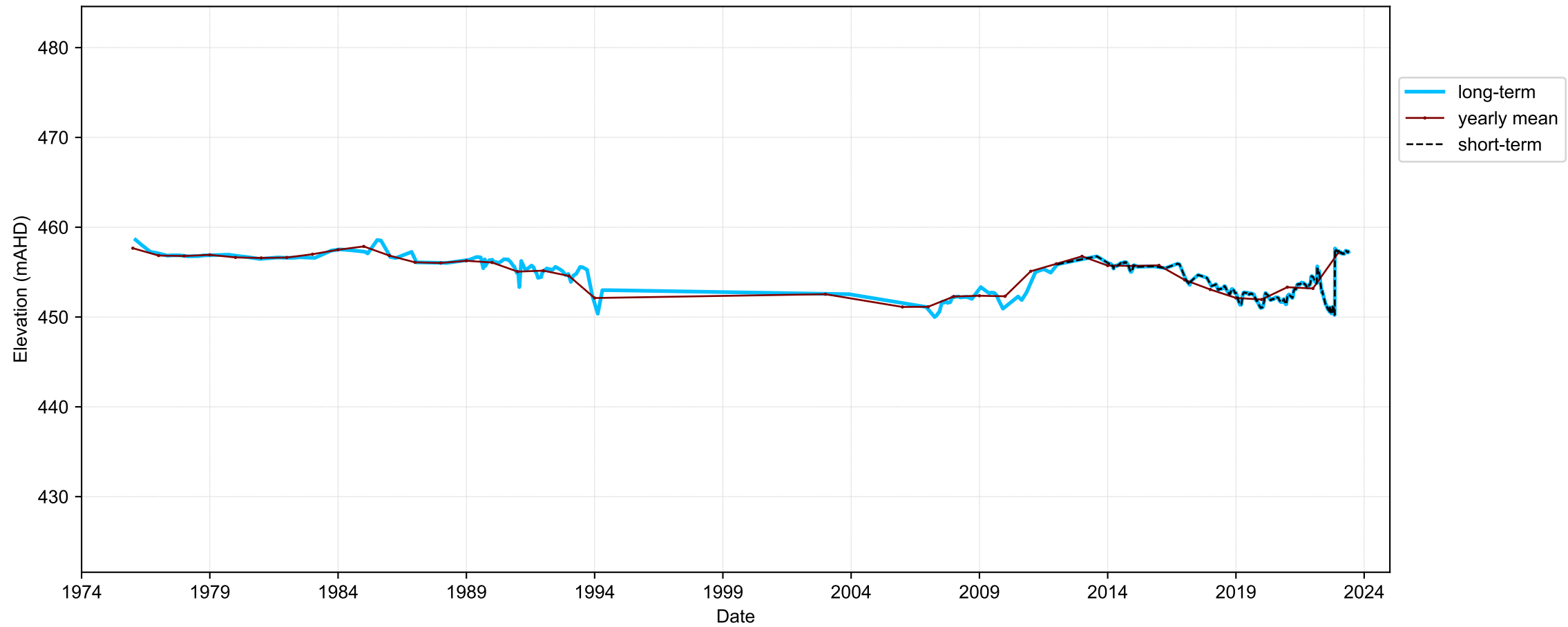

Map View for GS64b

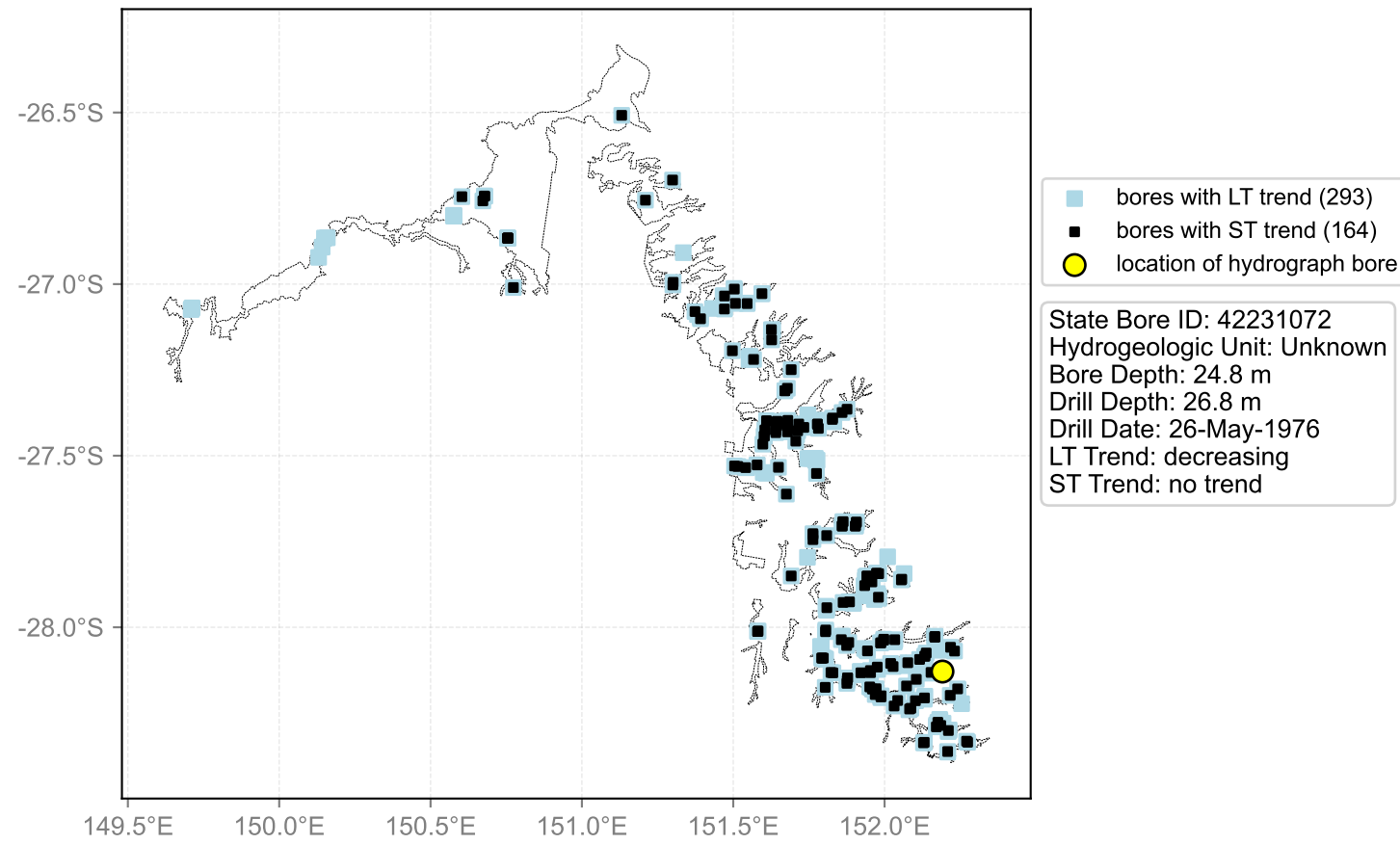

Hydrograph for hydroid: 40132919

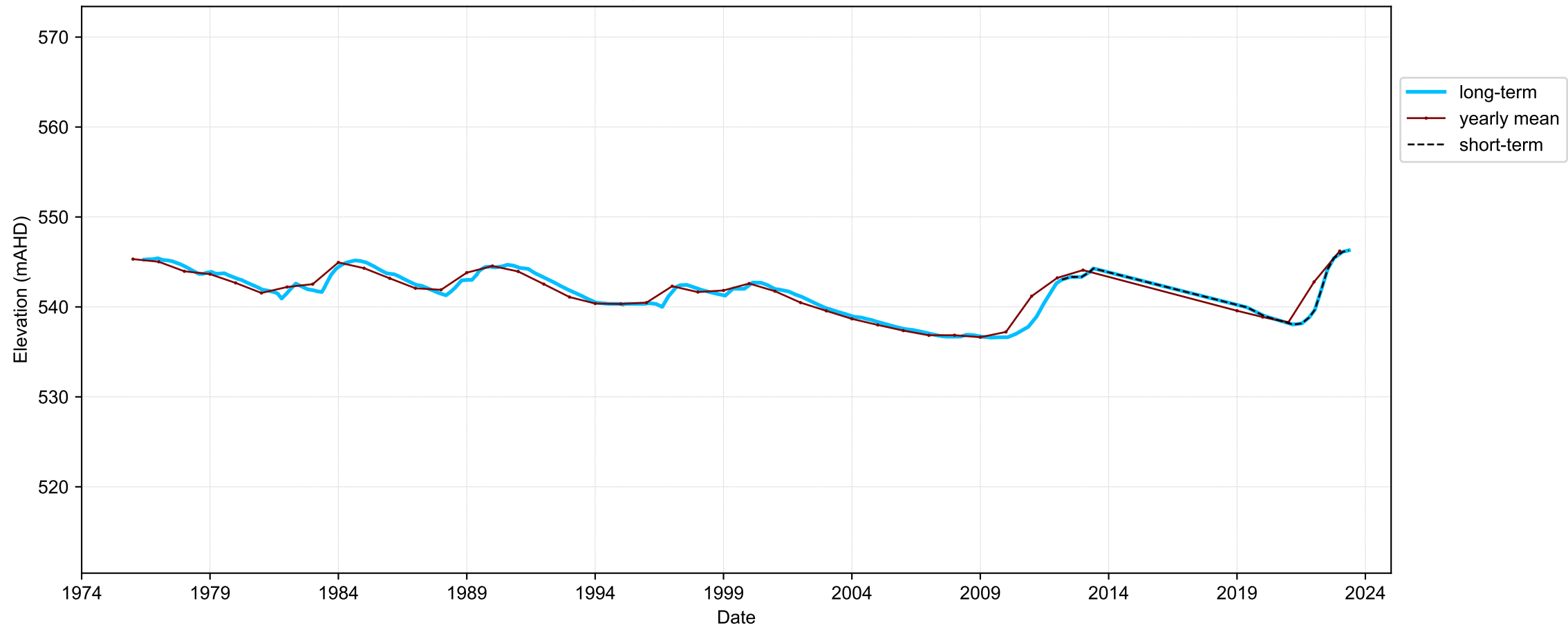

Map View for GS64b

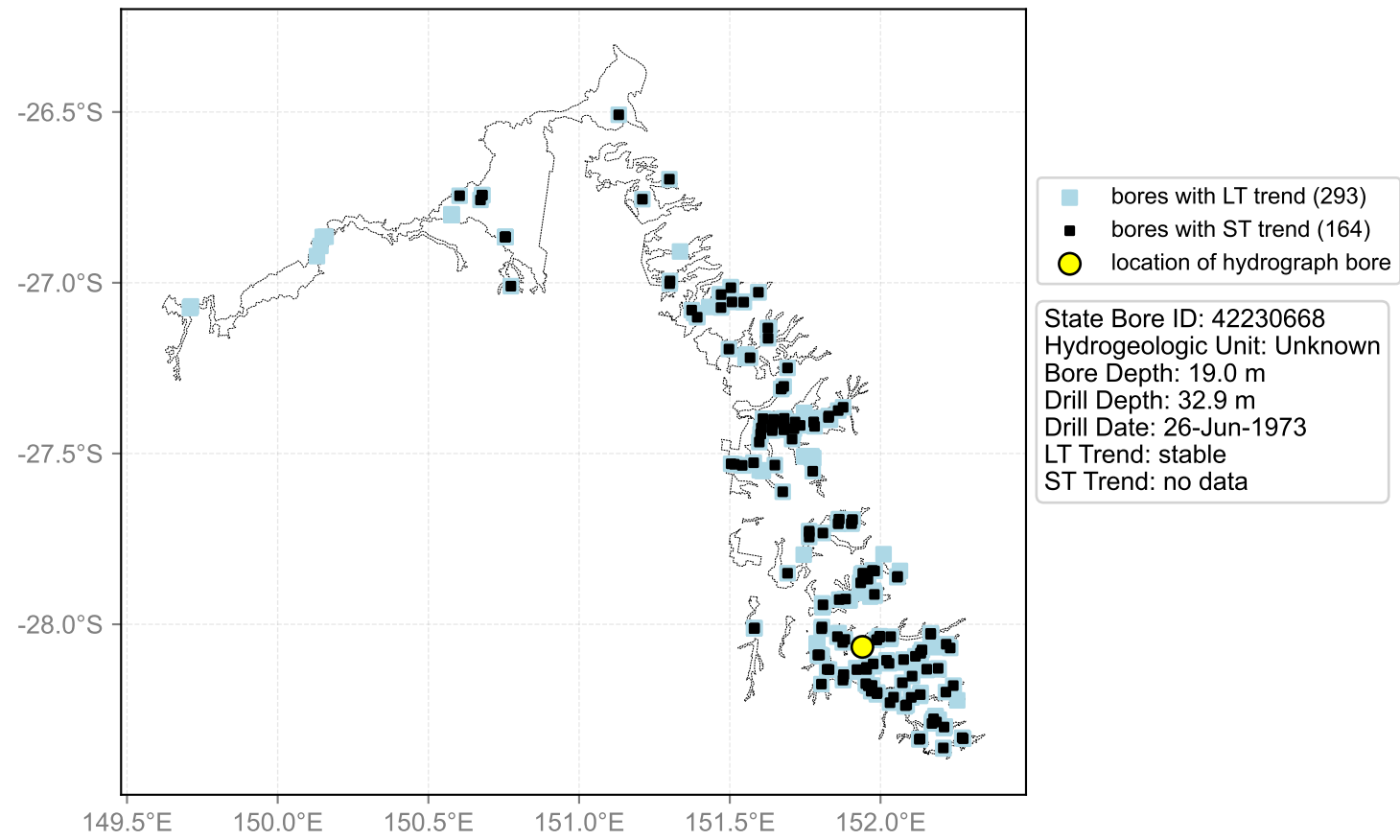

Hydrograph for hydroid: 40132998

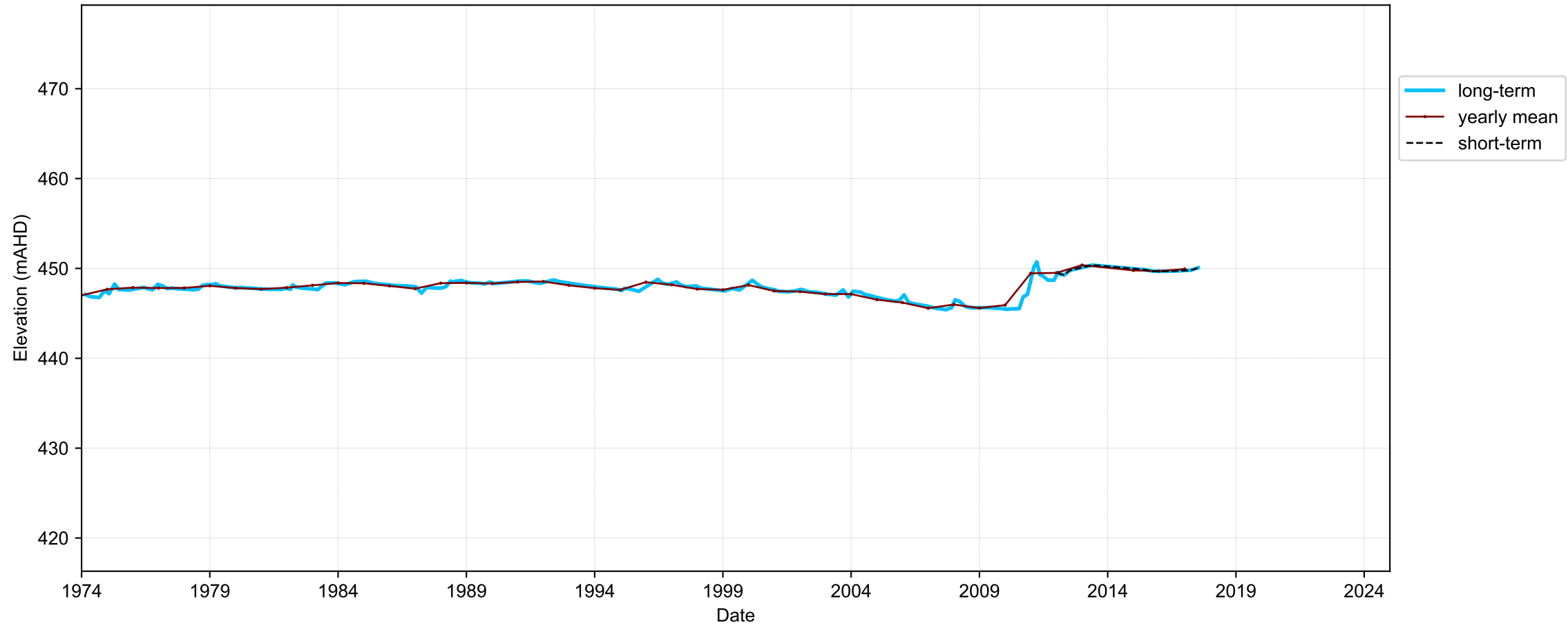

Map View for GS64b

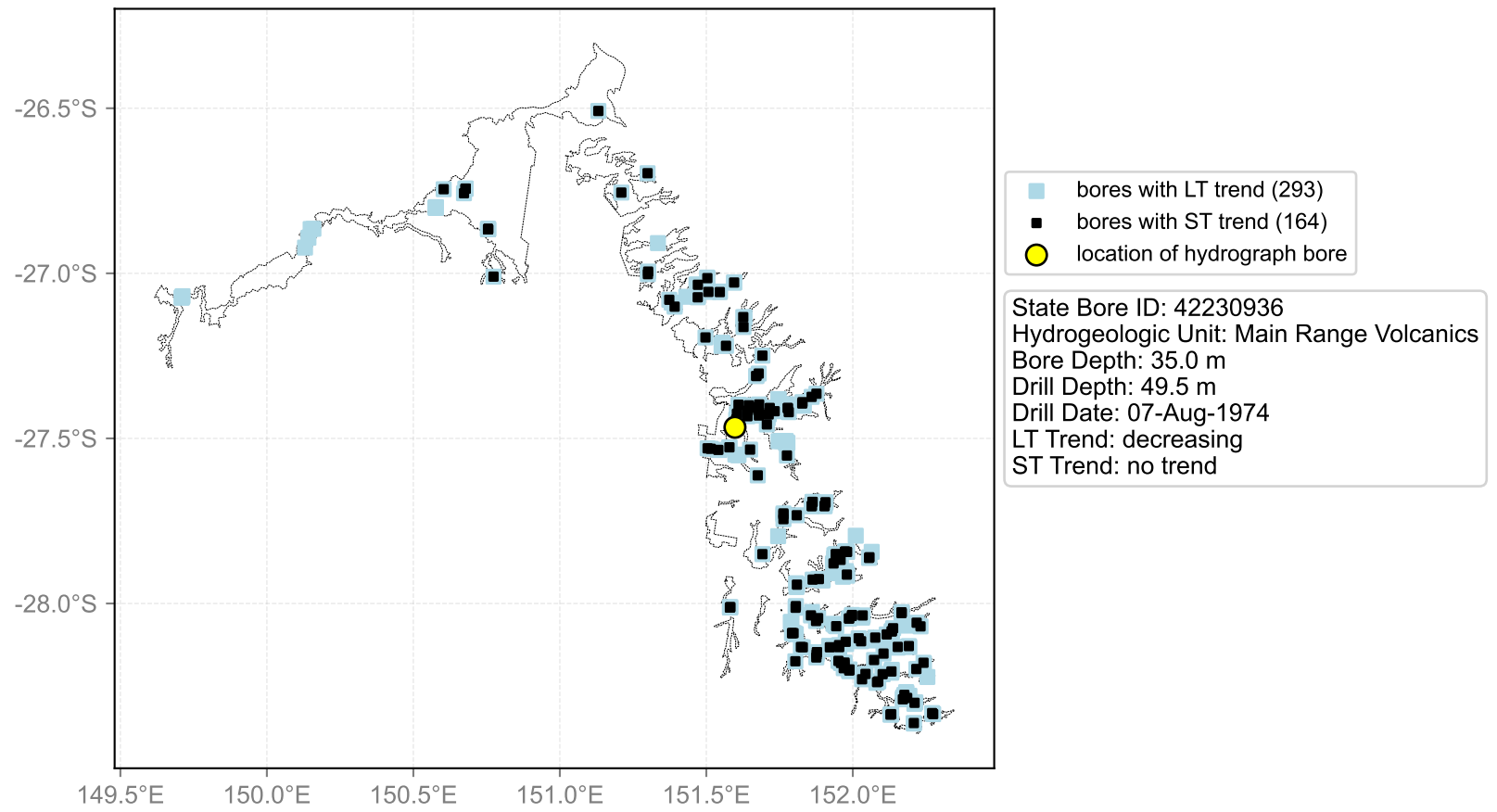

Hydrograph for hydroid: 40133069

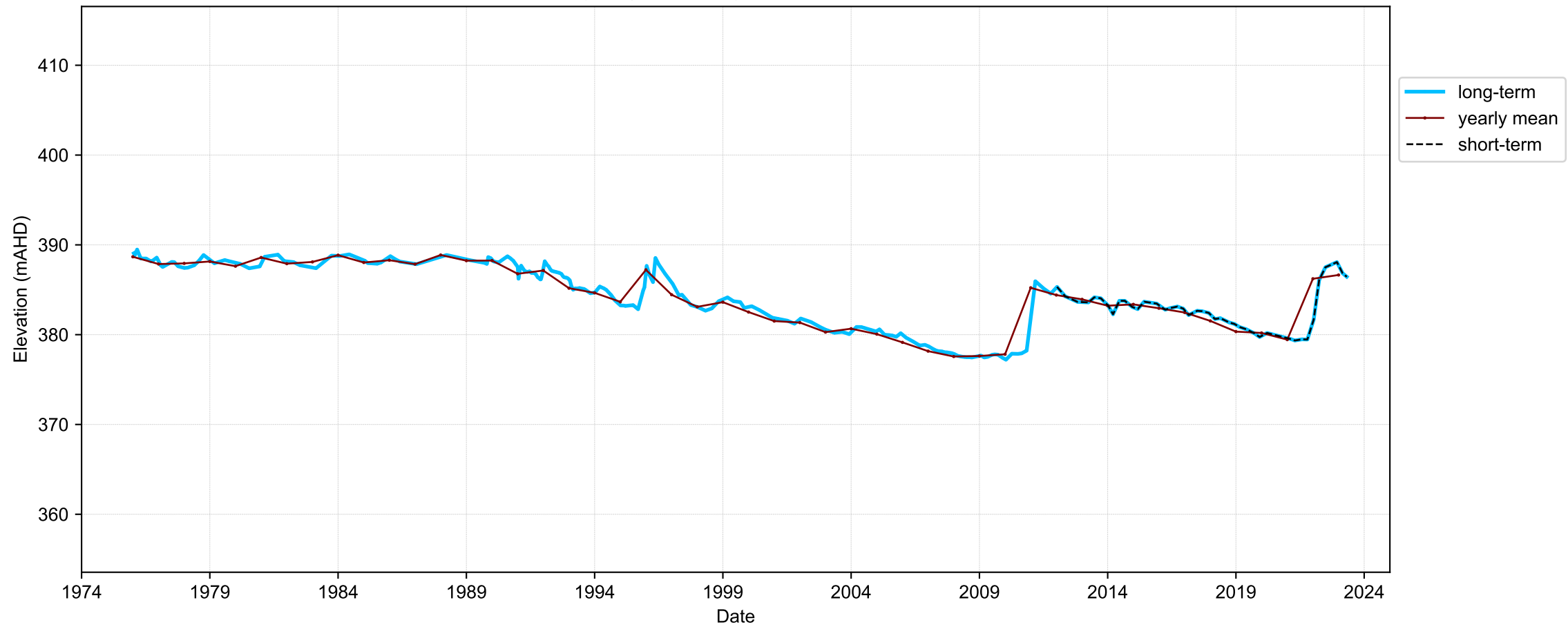

Map View for GS64b

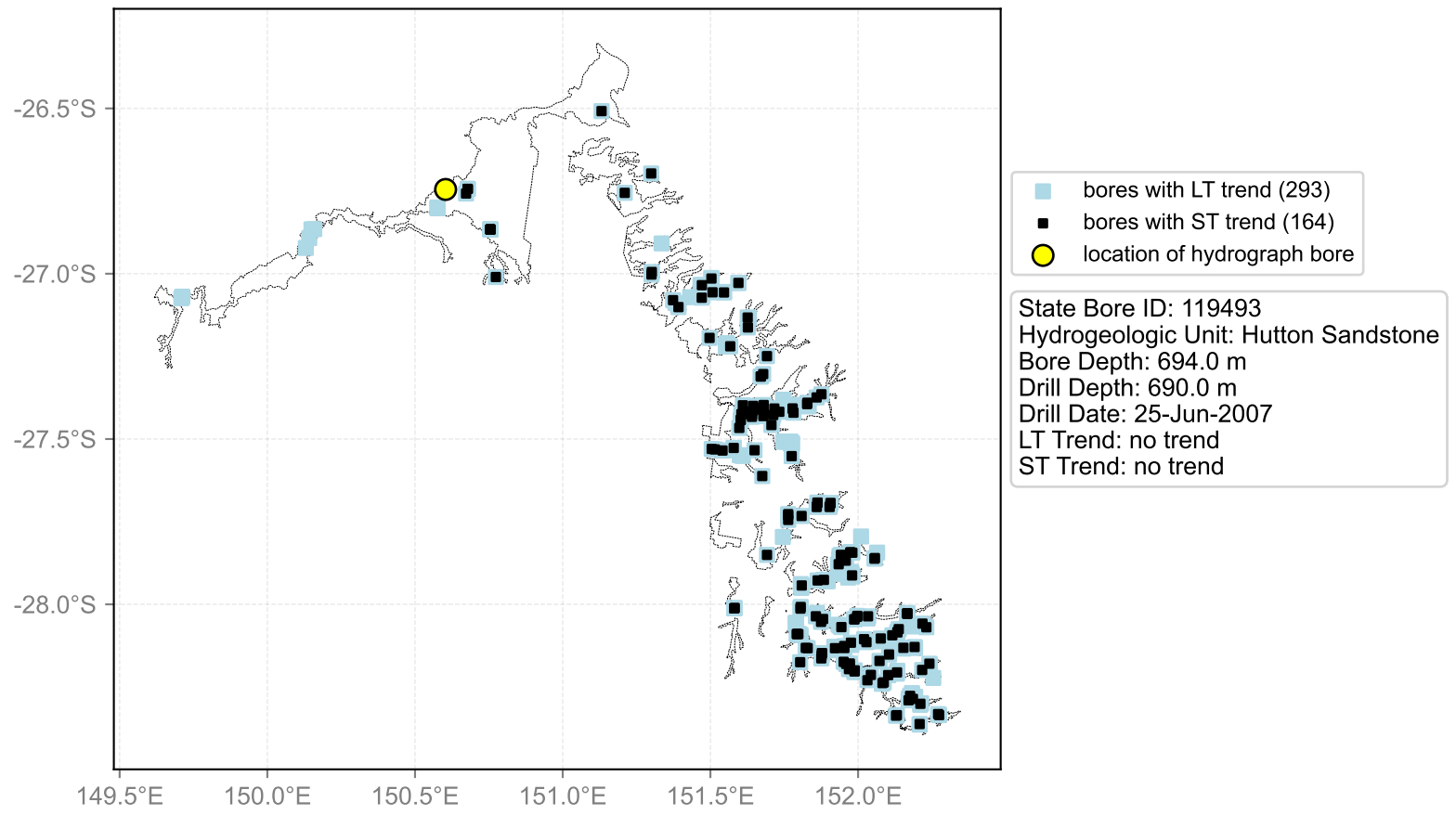

Hydrograph for hydroid: 40133184

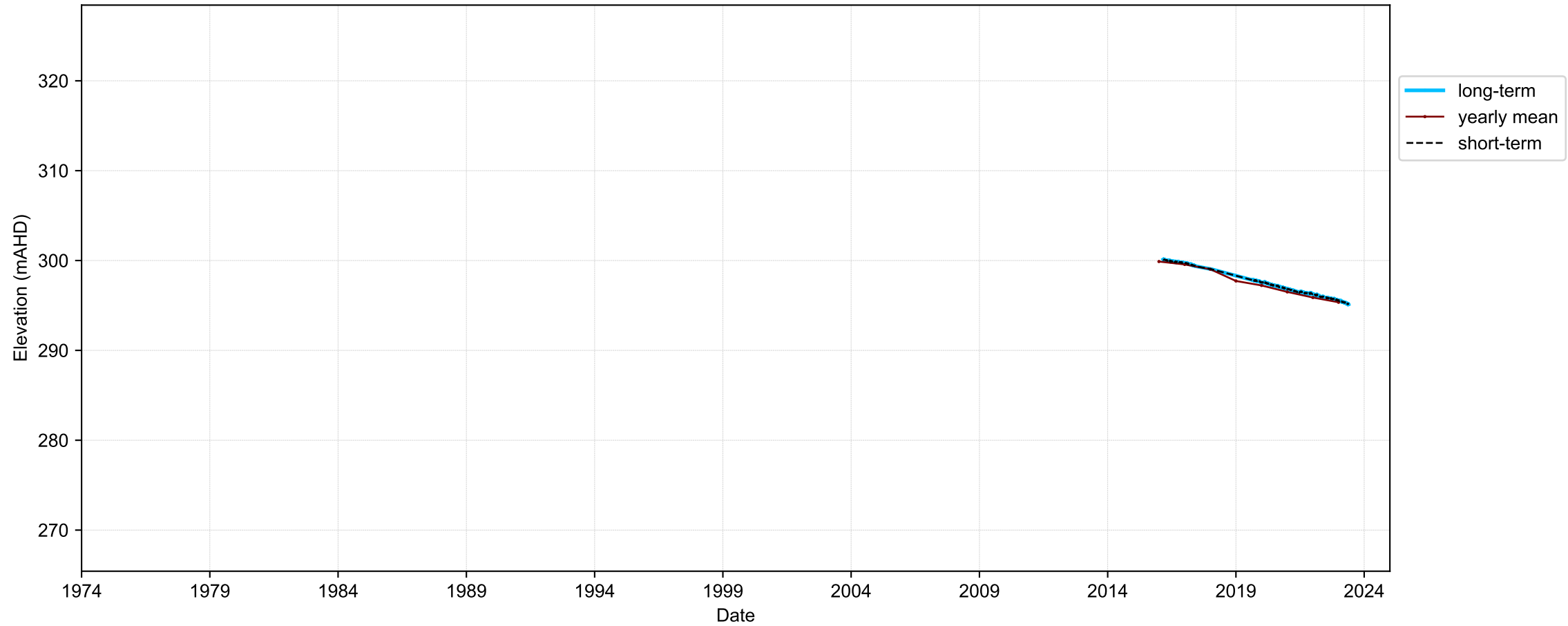

Map View for GS64b

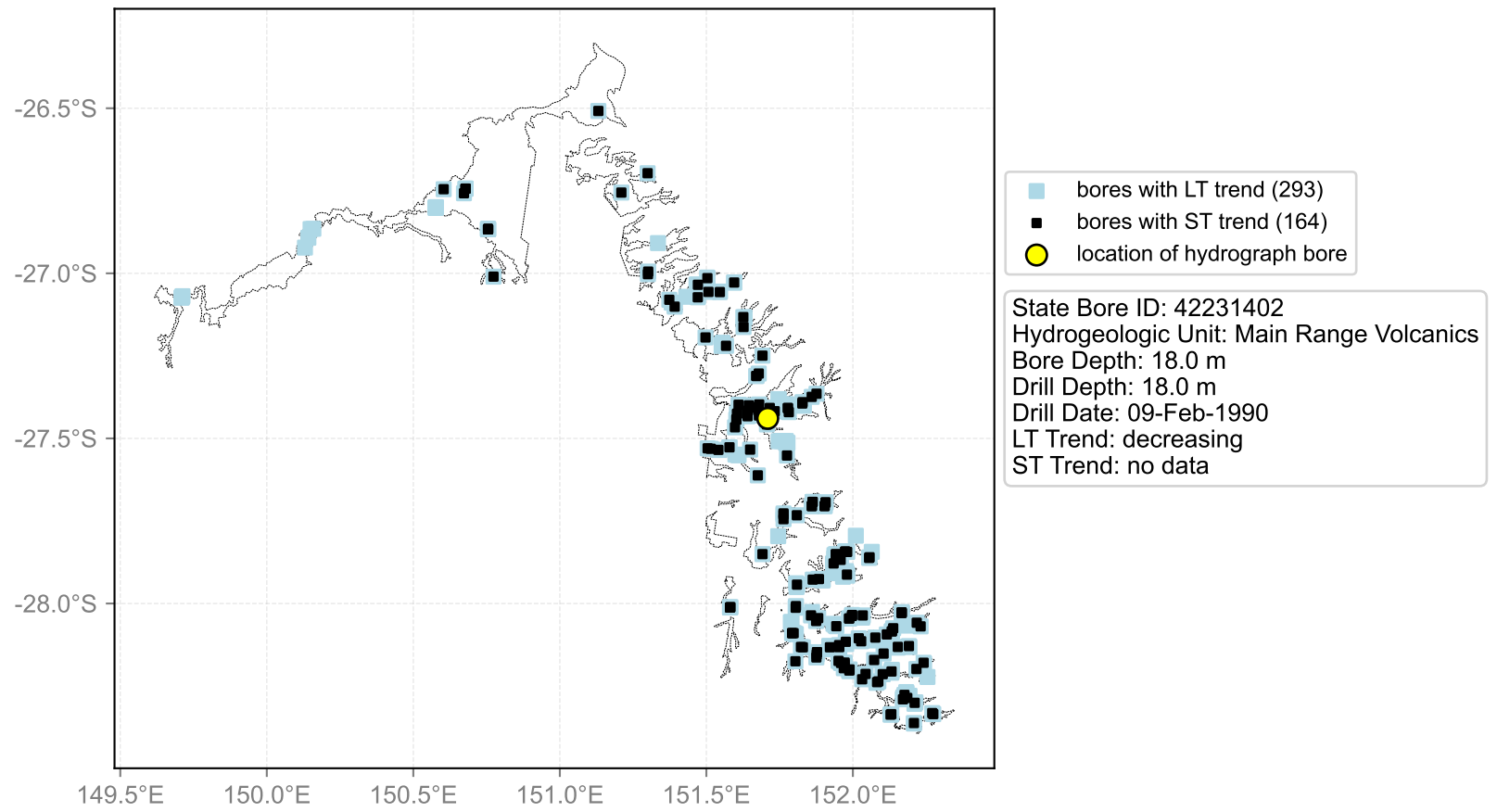

Hydrograph for hydroid: 40133309

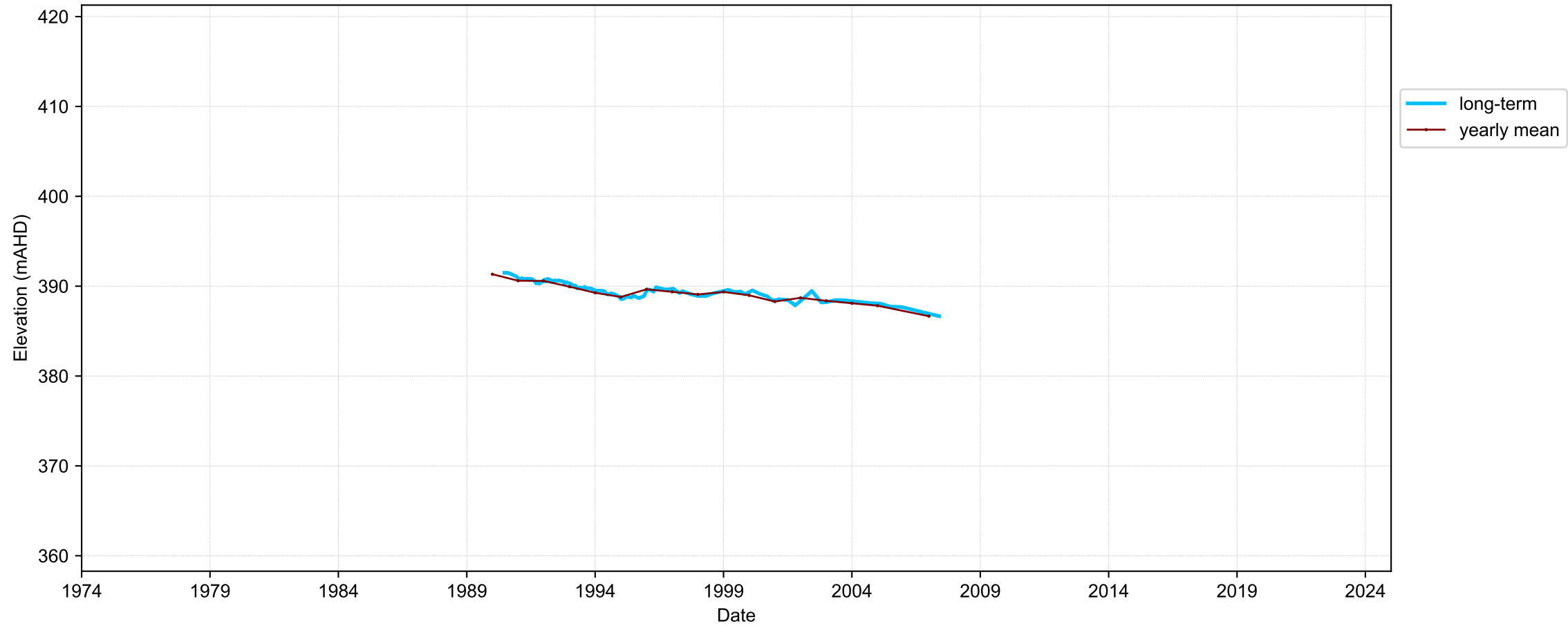

Map View for GS64b

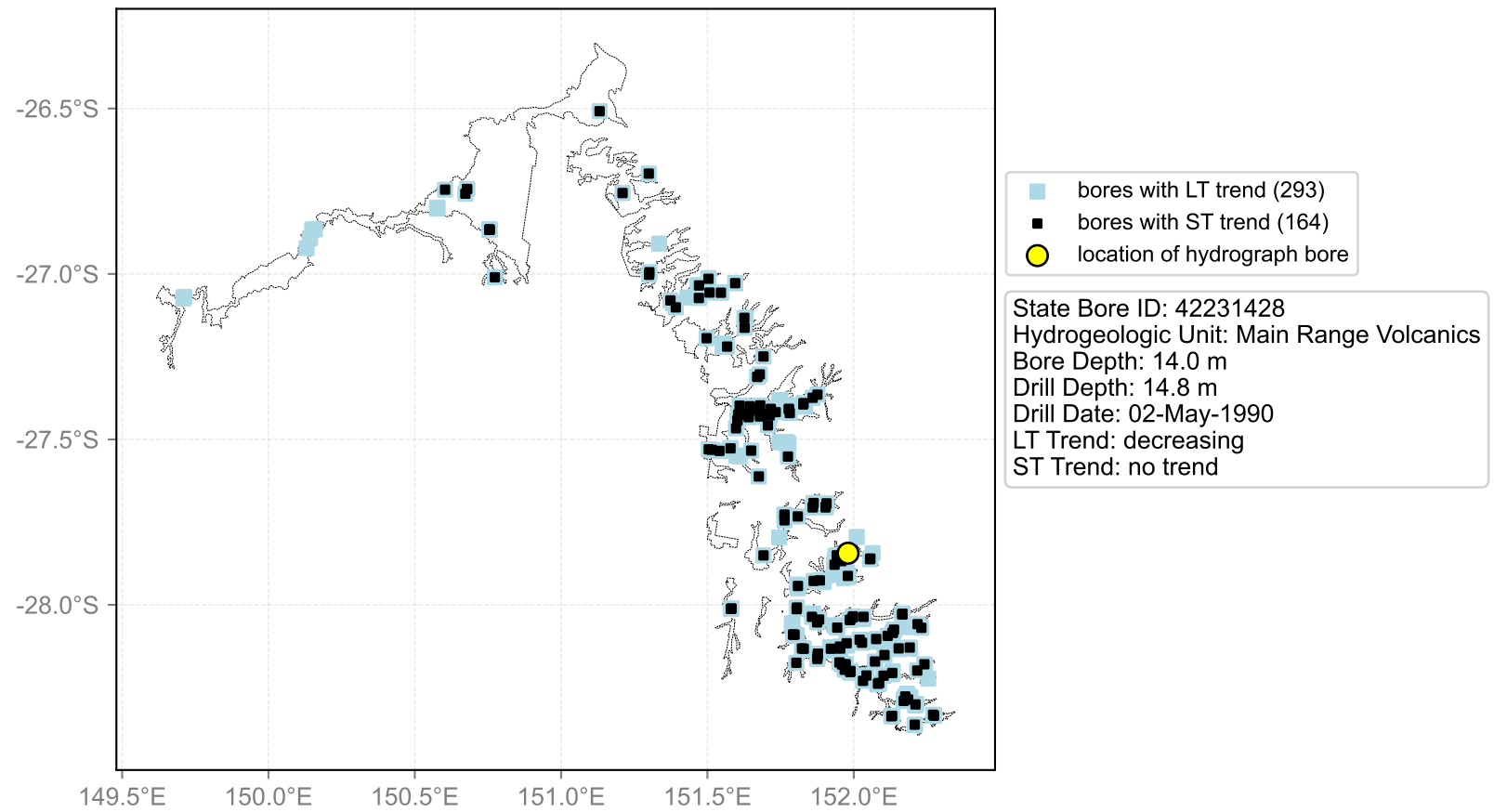

Hydrograph for hydroid: 40133553

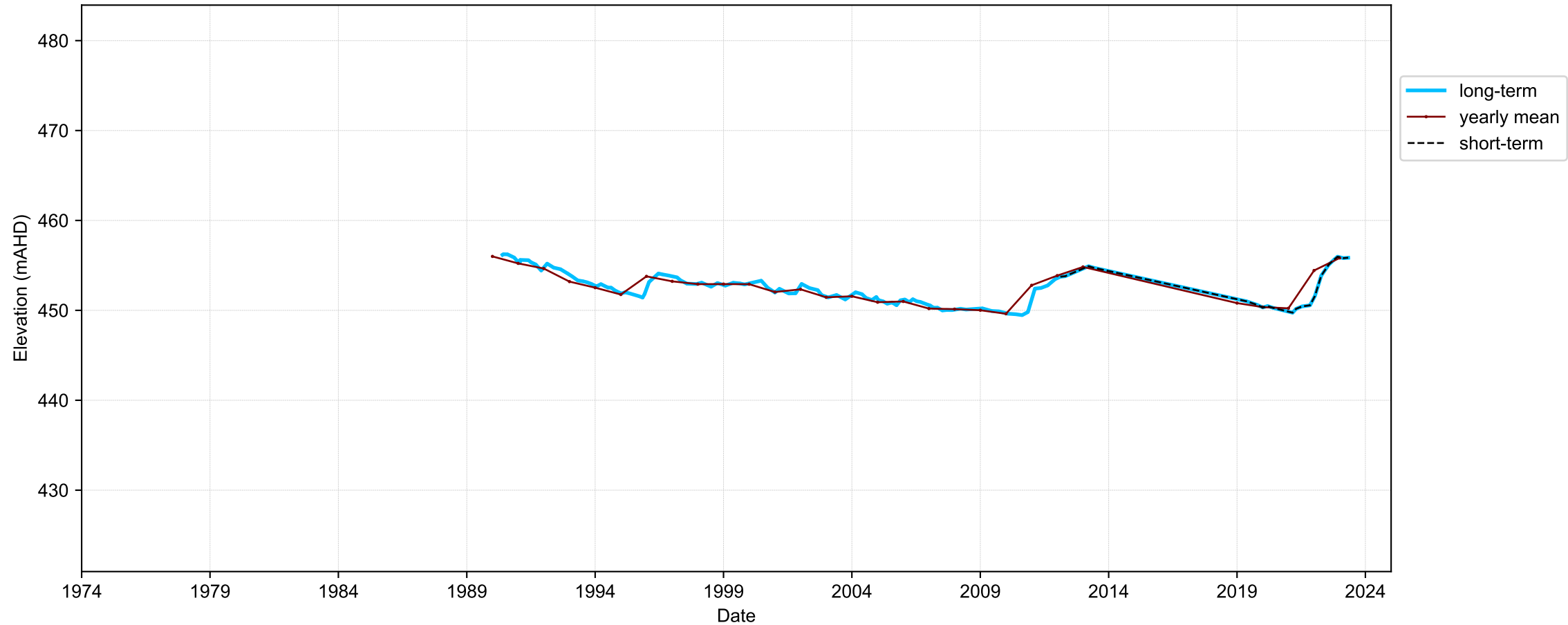

Map View for GS64b

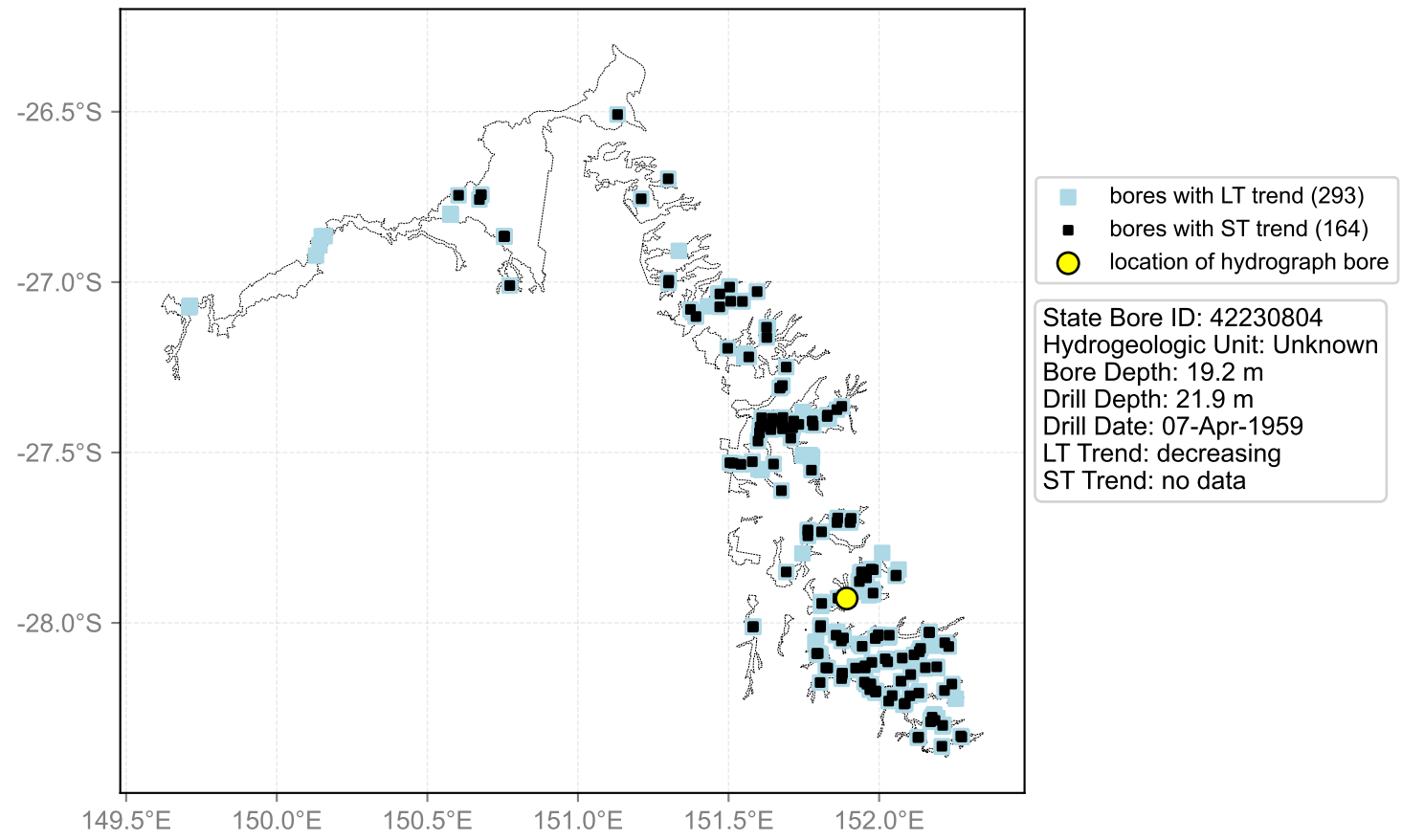

Hydrograph for hydroid: 40133635

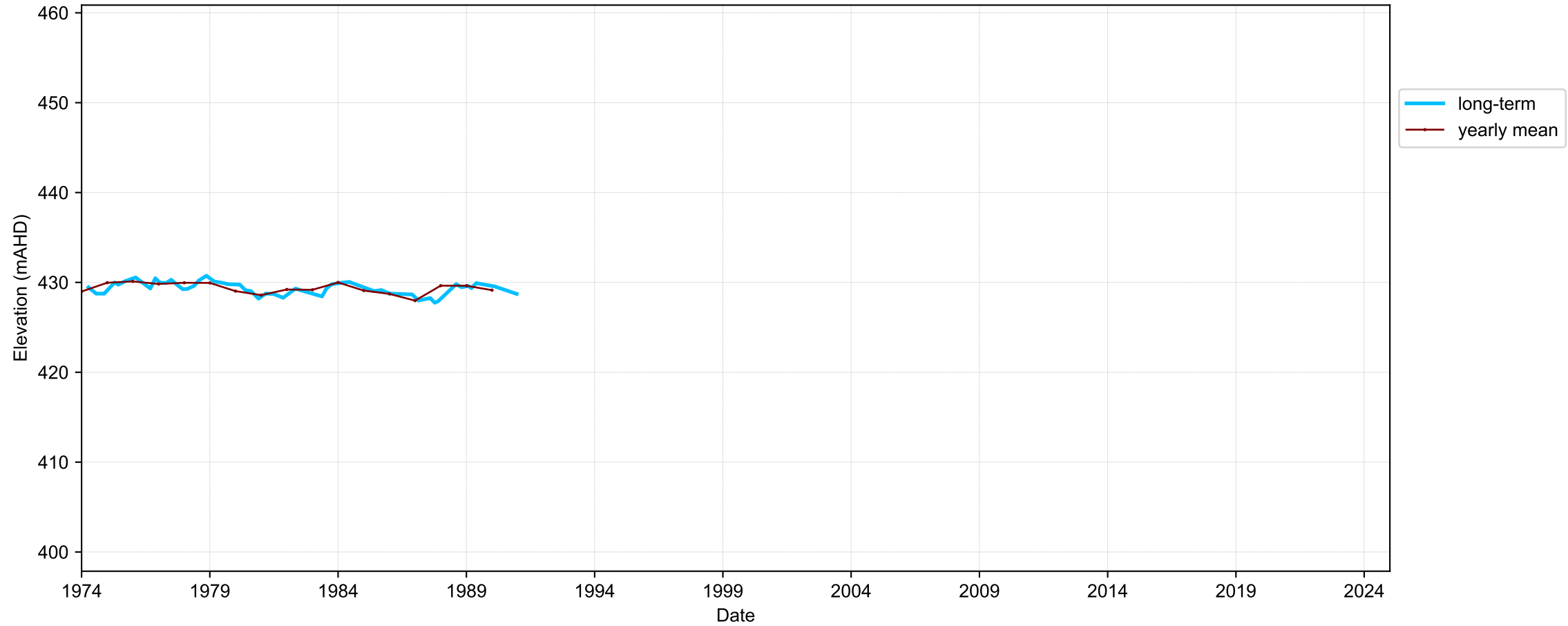

Map View for GS64b

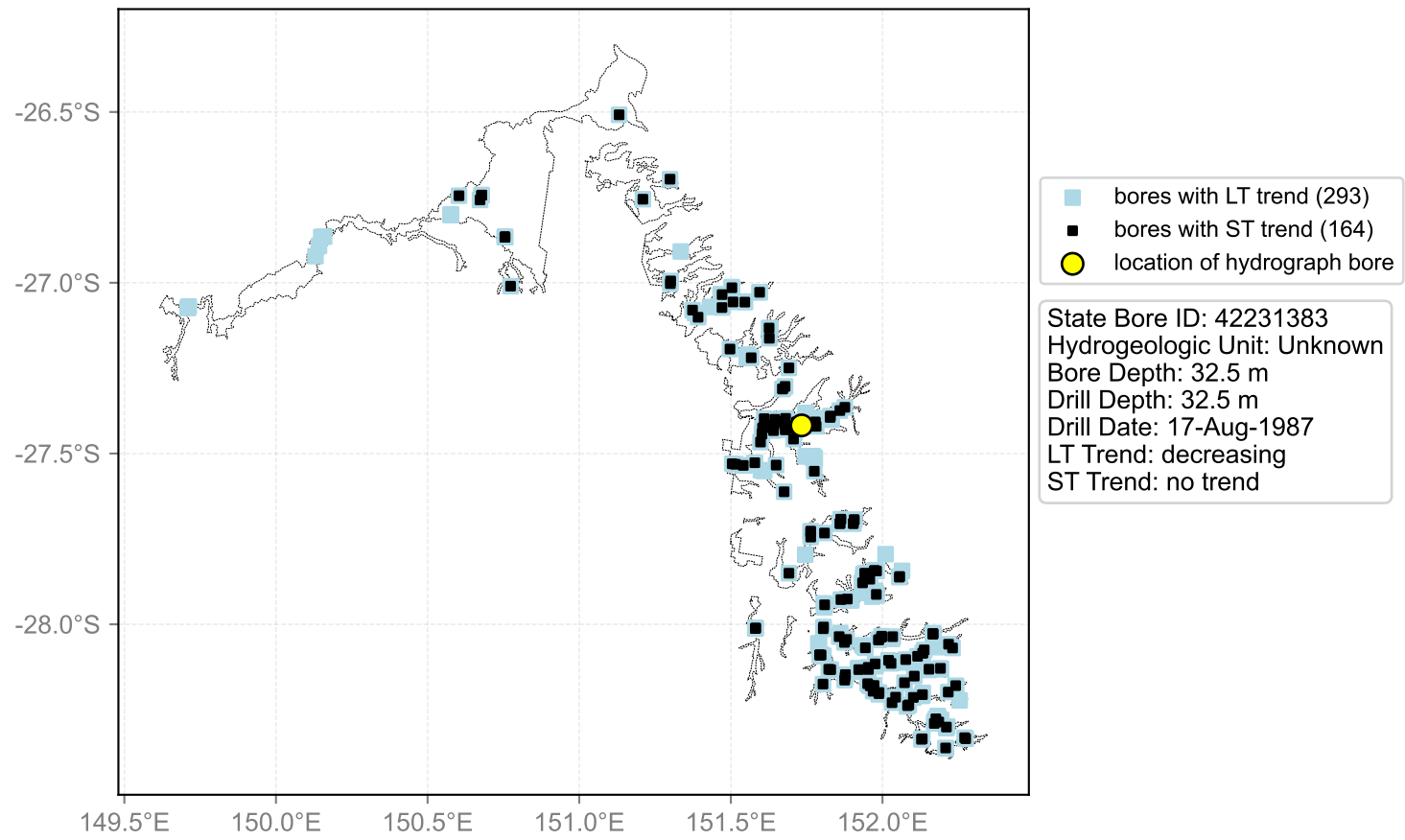

Hydrograph for hydroid: 40133658

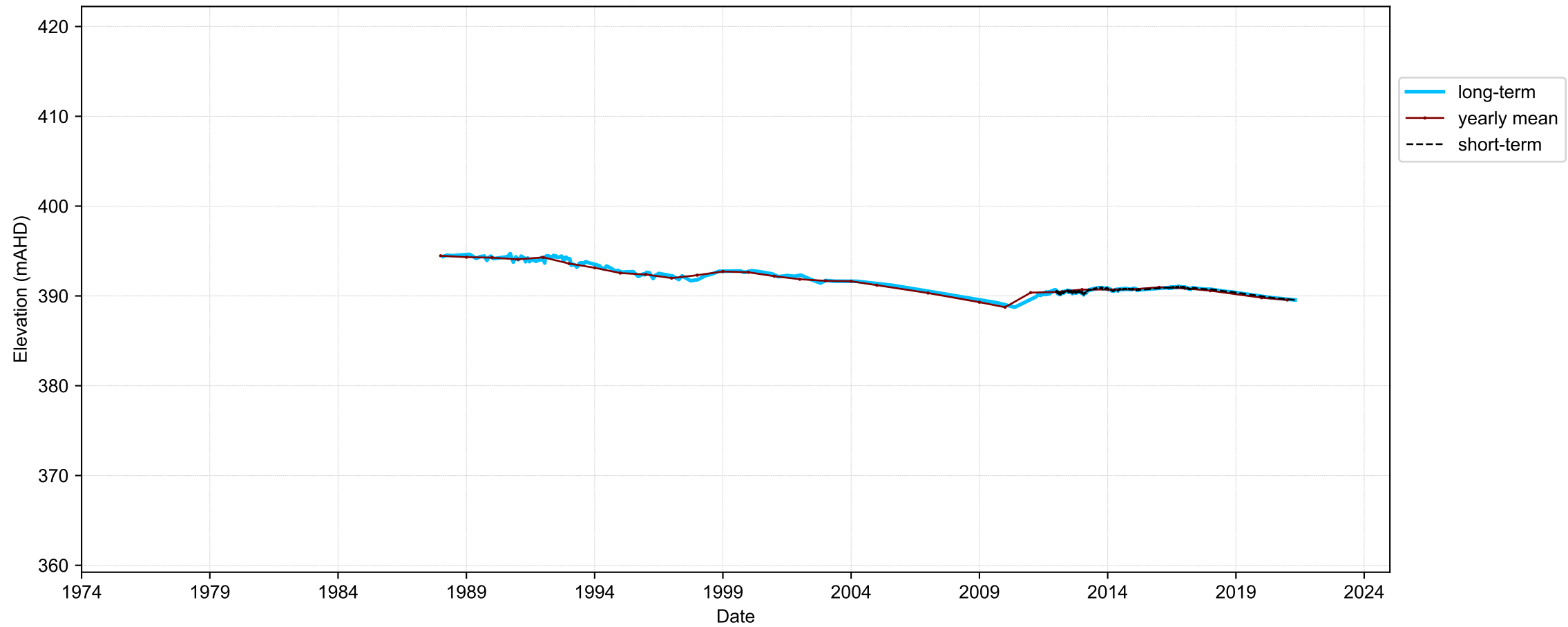

Map View for GS64b

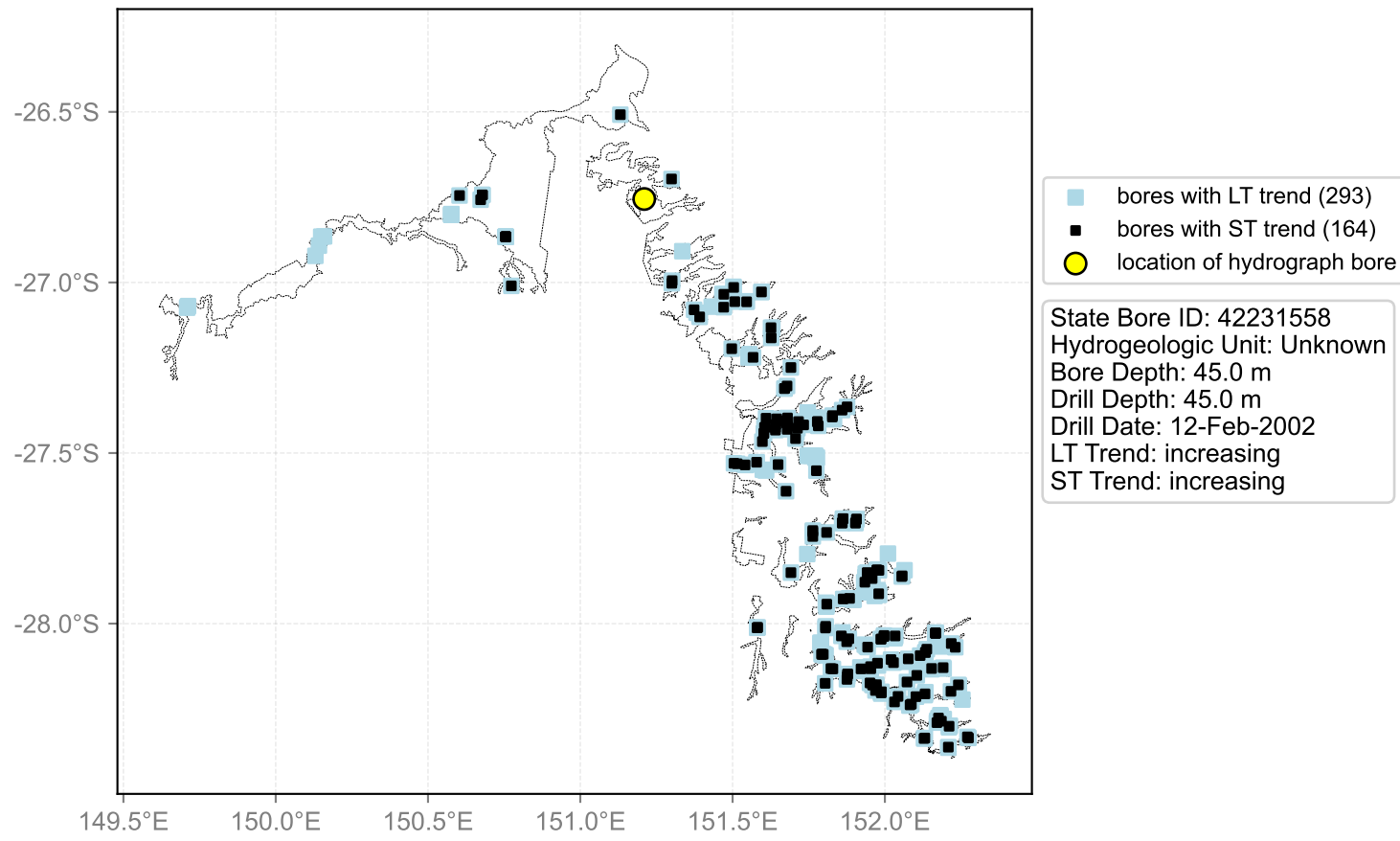

Hydrograph for hydroid: 40133859

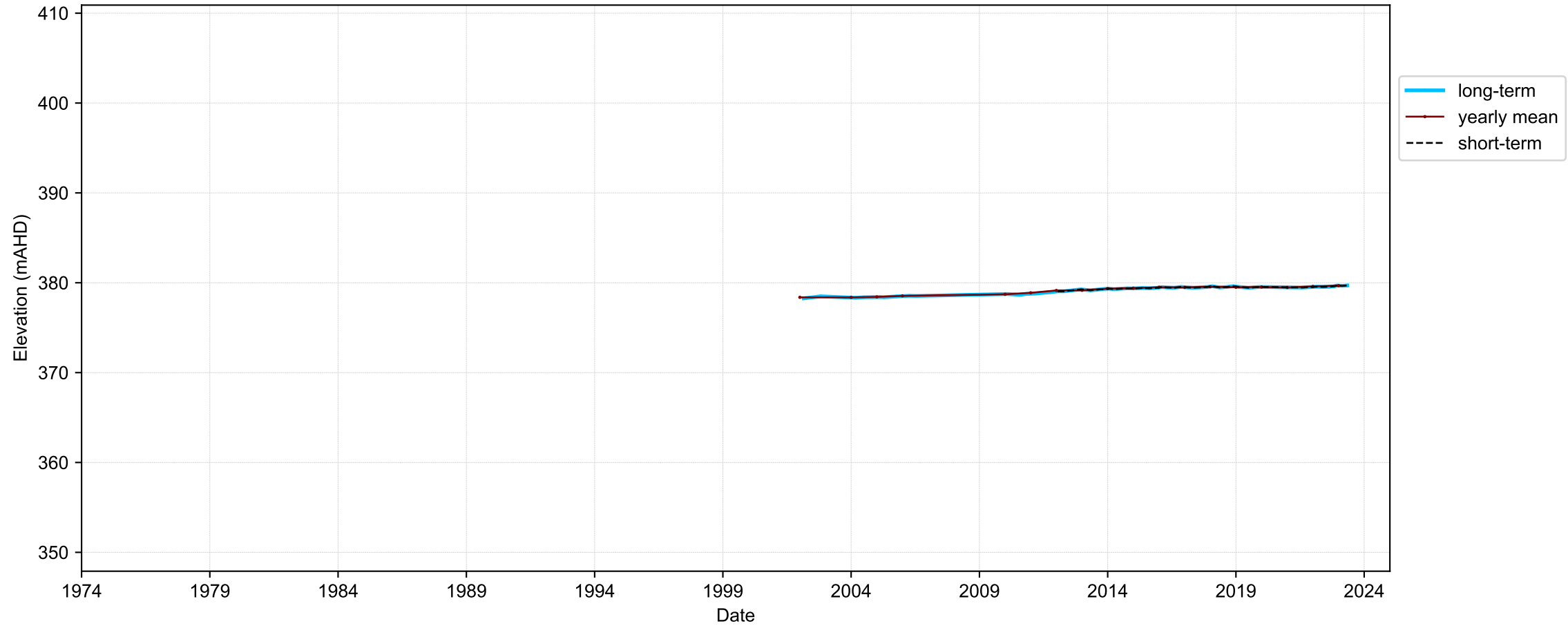

Map View for GS64b

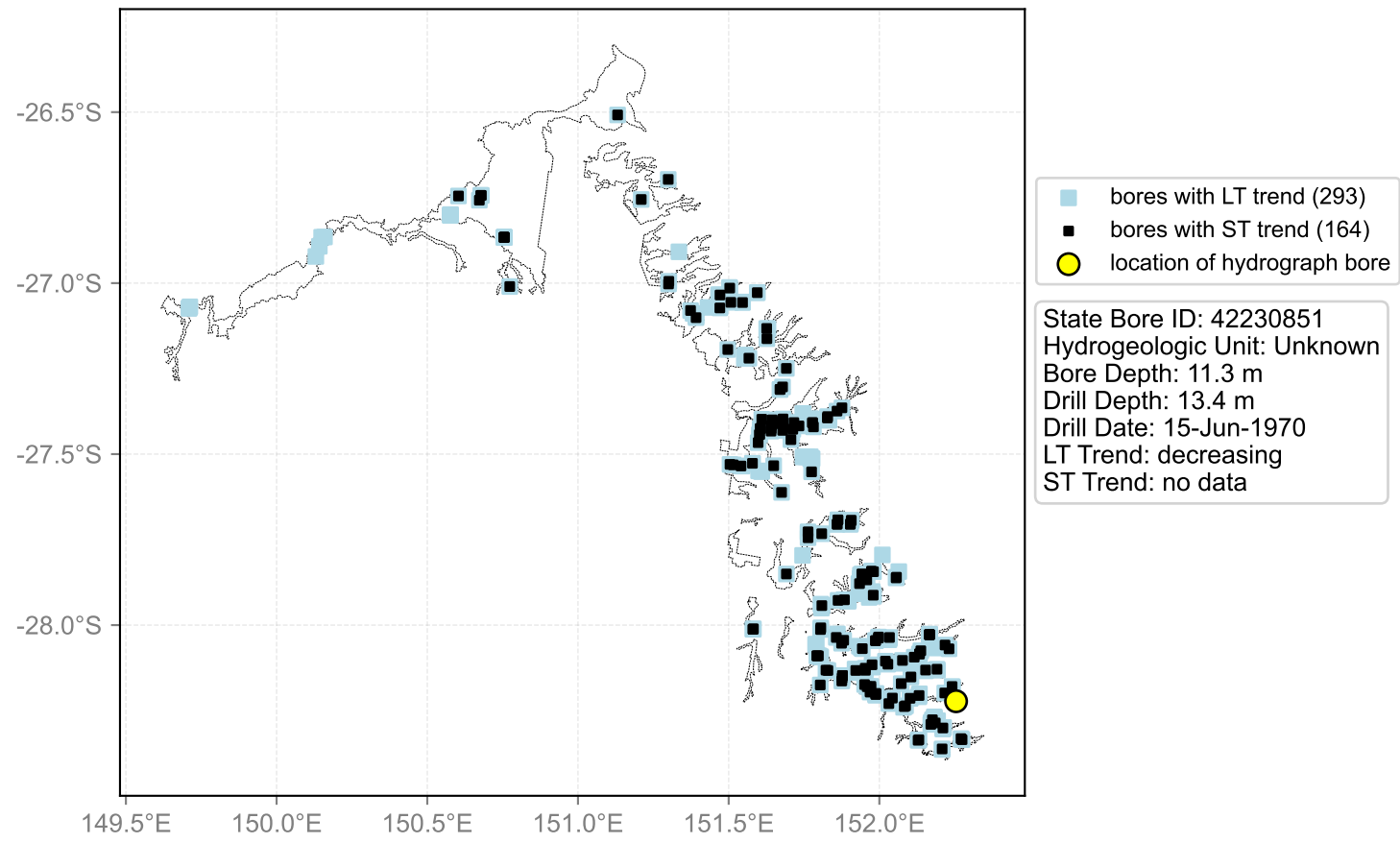

Hydrograph for hydroid: 40133923

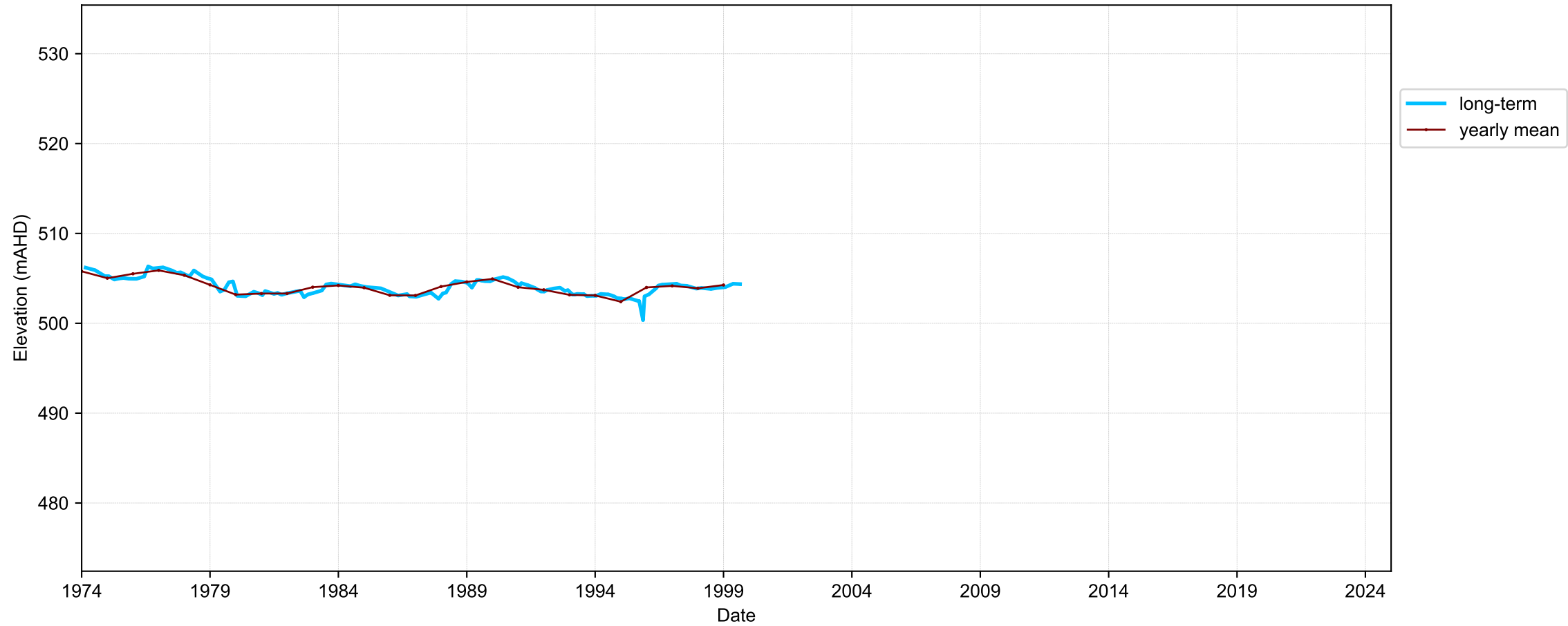

Map View for GS64b

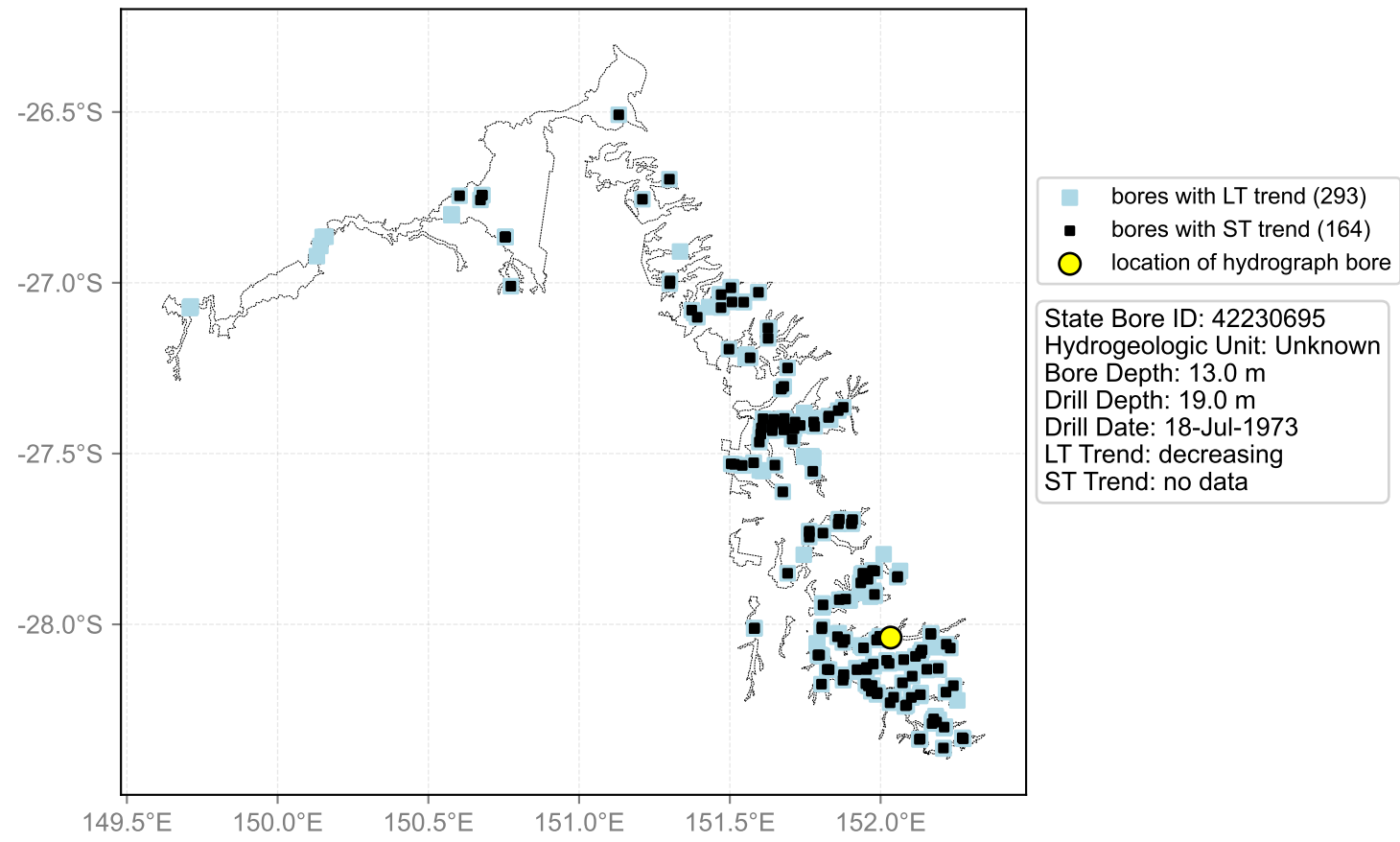

Hydrograph for hydroid: 40133935

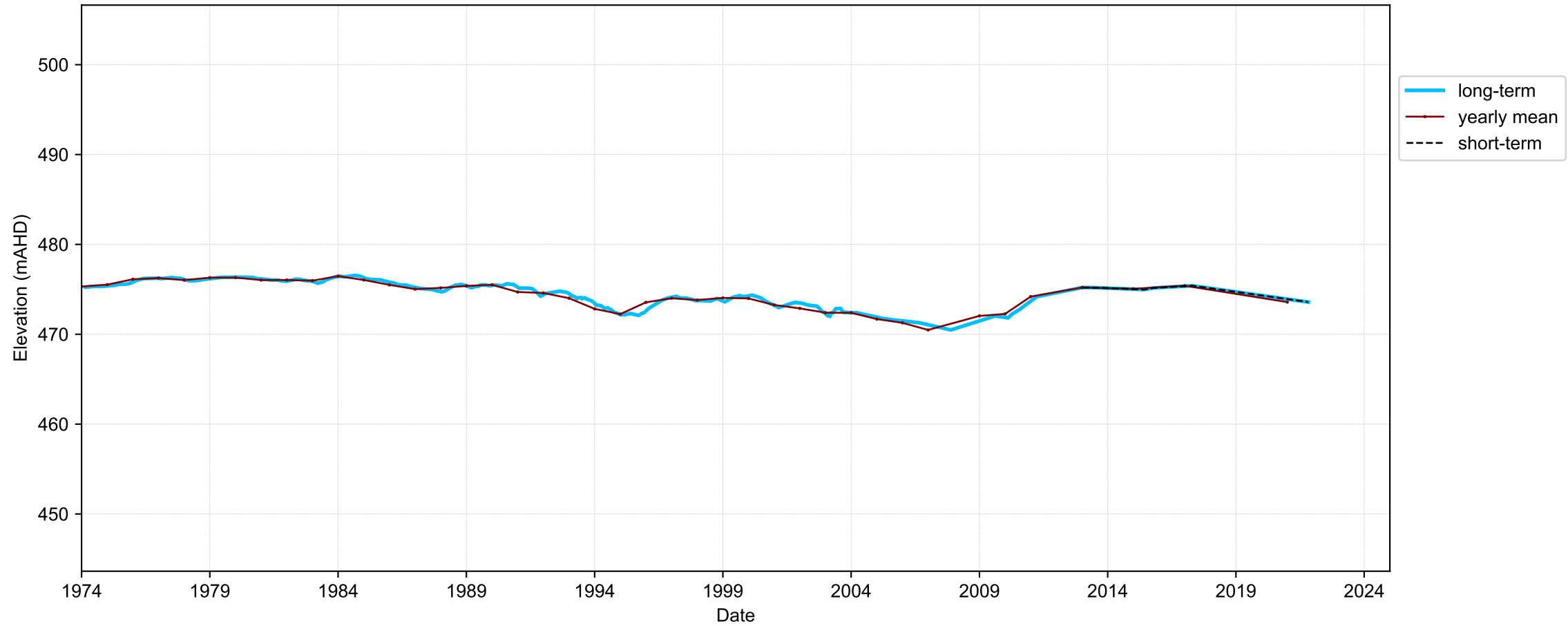

Map View for GS64b

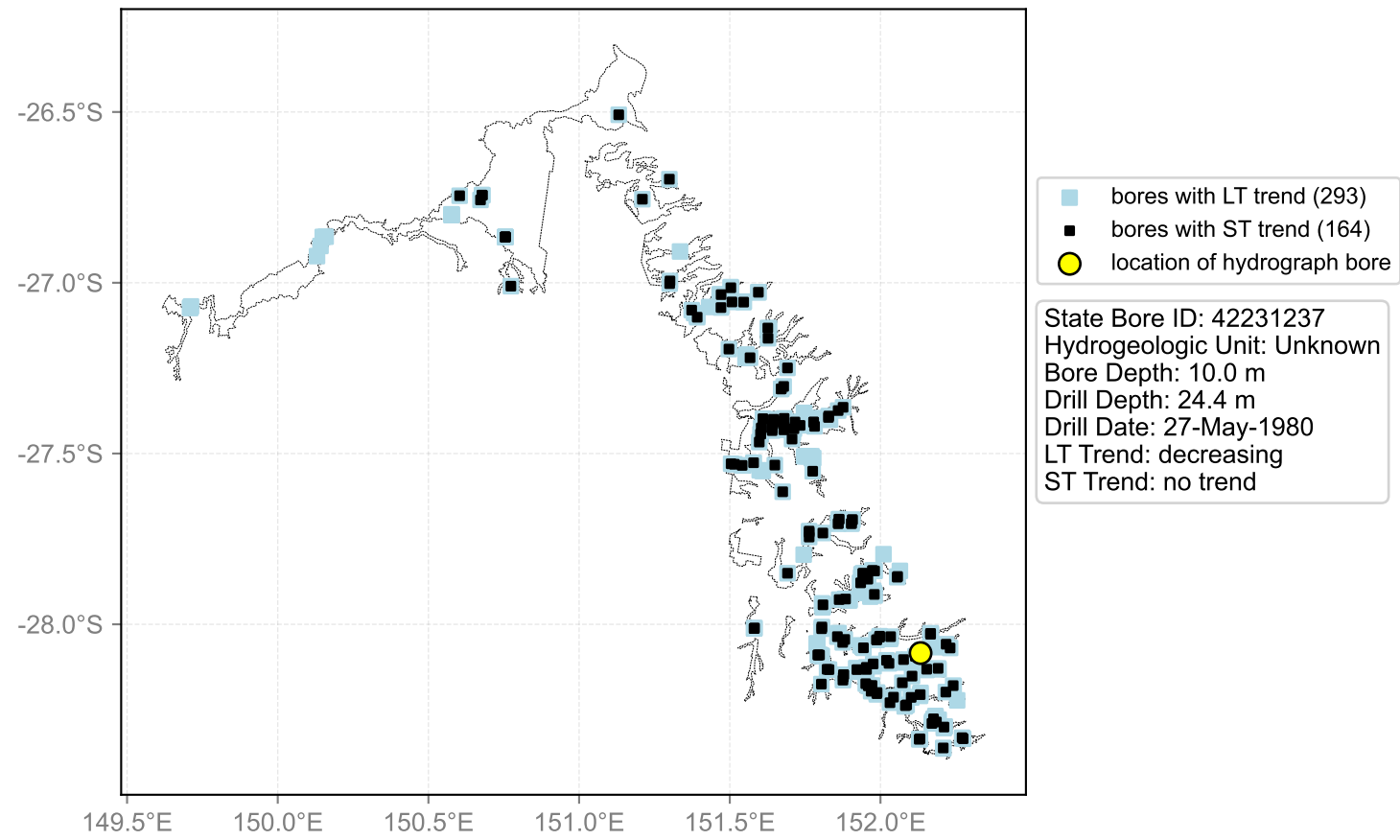

Hydrograph for hydroid: 40133952

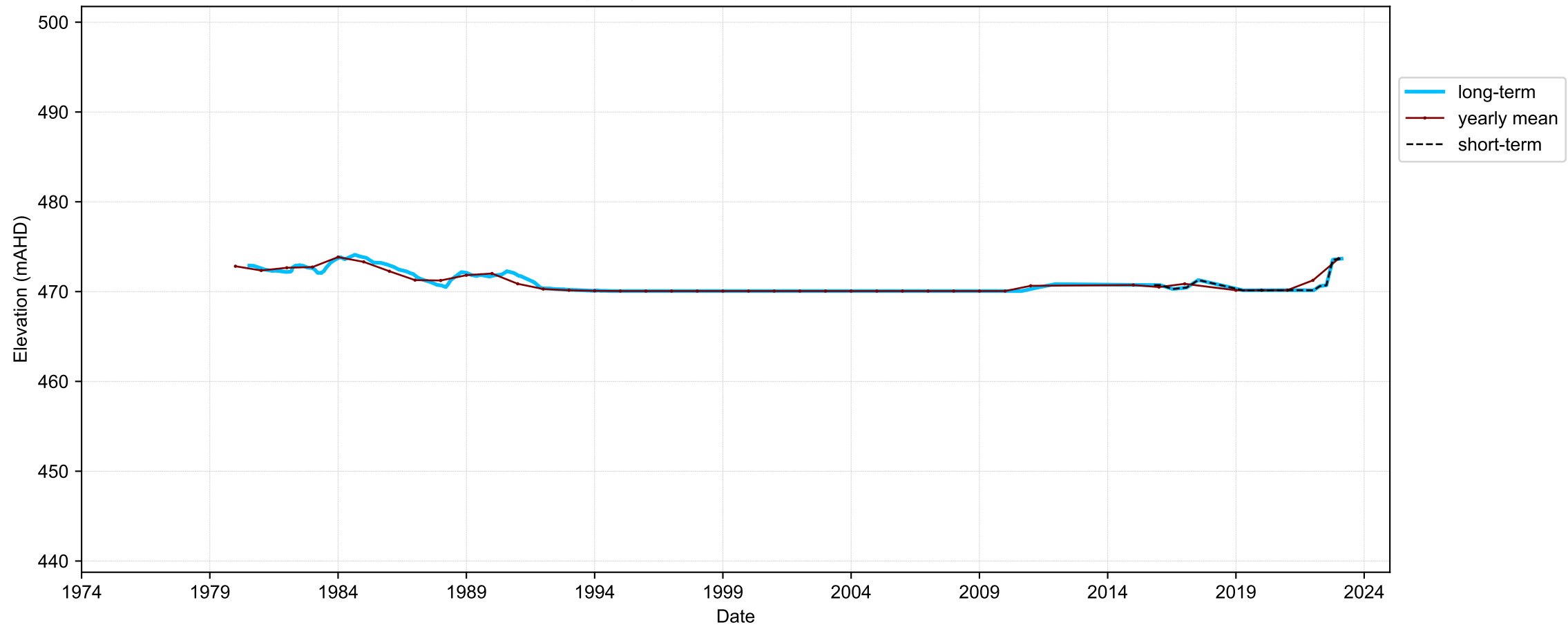

Map View for GS64b

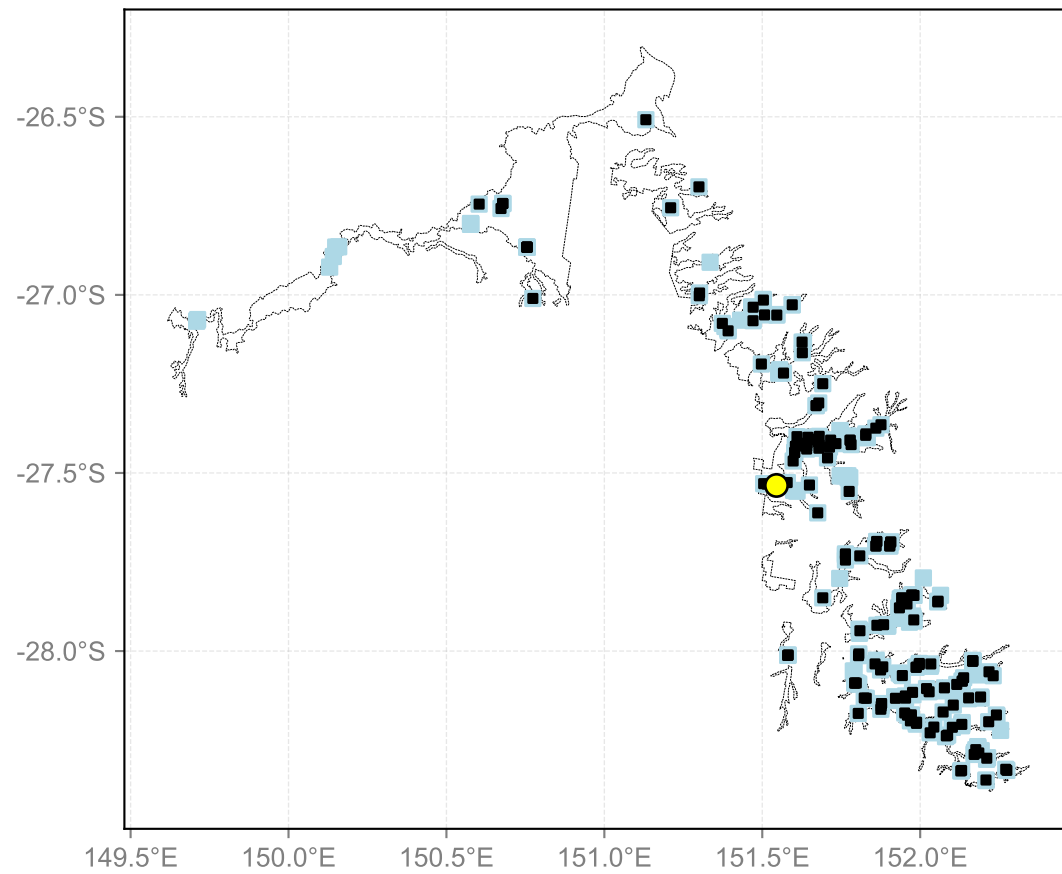

- bores with LT trend (293)
- bores with ST trend (164)
- location of hydrograph bore

State Bore ID: 42231357
Hydrogeologic Unit: Injune Creek Group / Mulgildie Coal Measures
Bore Depth: 40.5 m
Drill Depth: 40.0 m
Drill Date: 01-Sep-1986
LT Trend: increasing
ST Trend: no data

Hydrograph for hydroid: 40134075

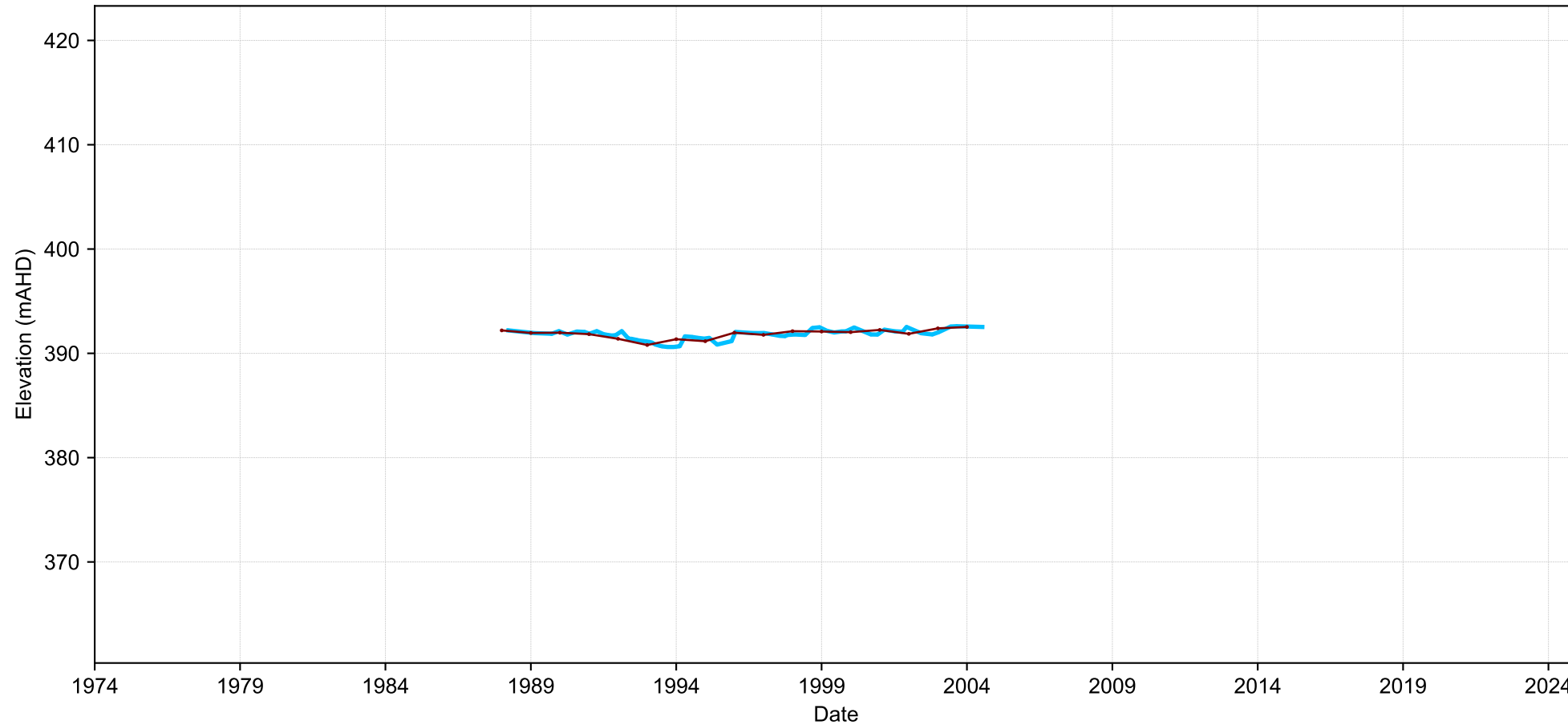

- long-term
- yearly mean

Map View for GS64b

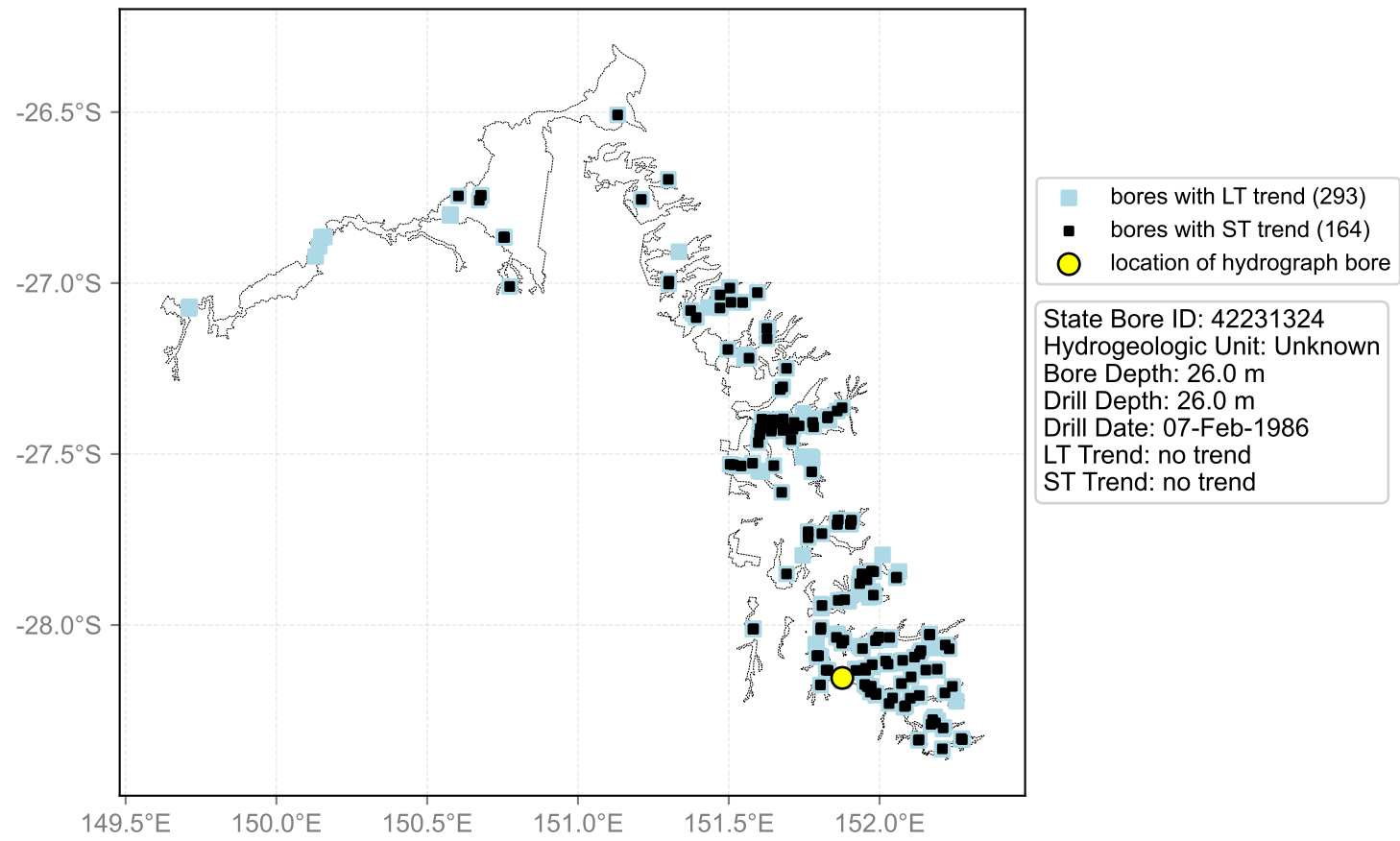

Hydrograph for hydroid: 40134090

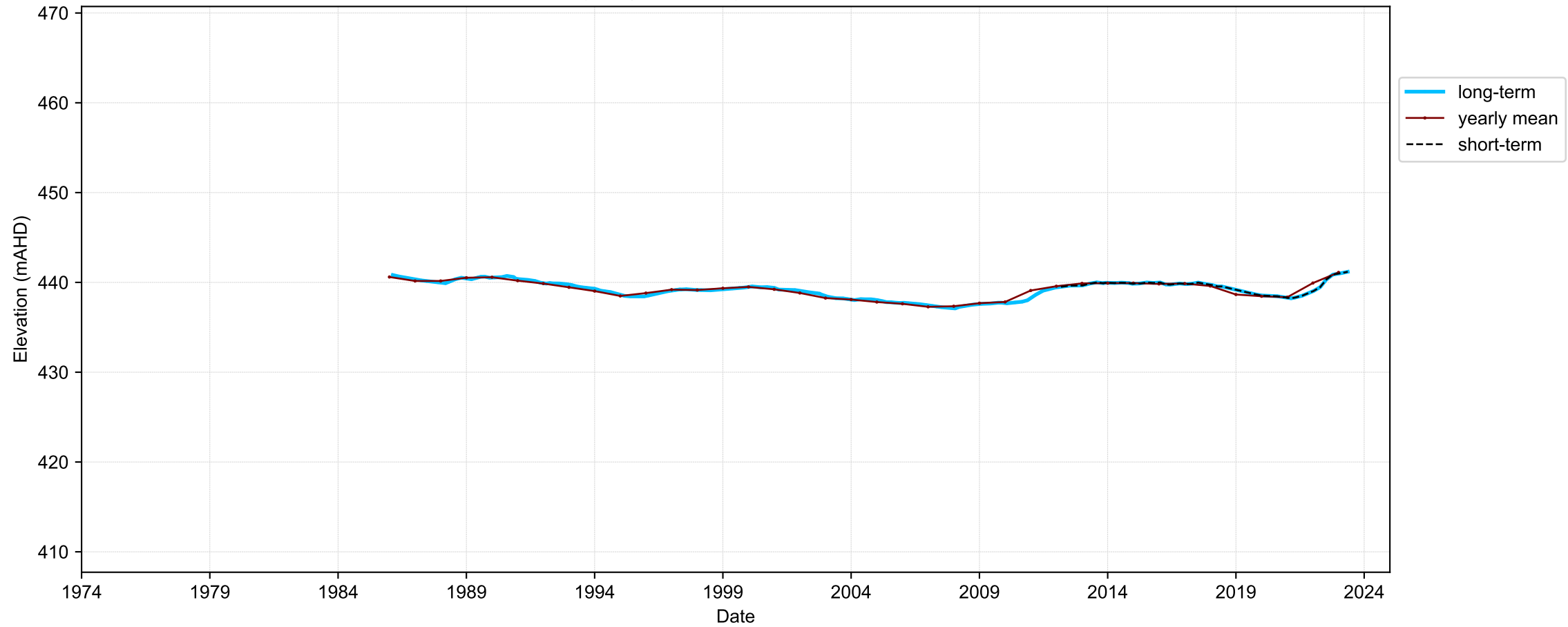

Map View for GS64b

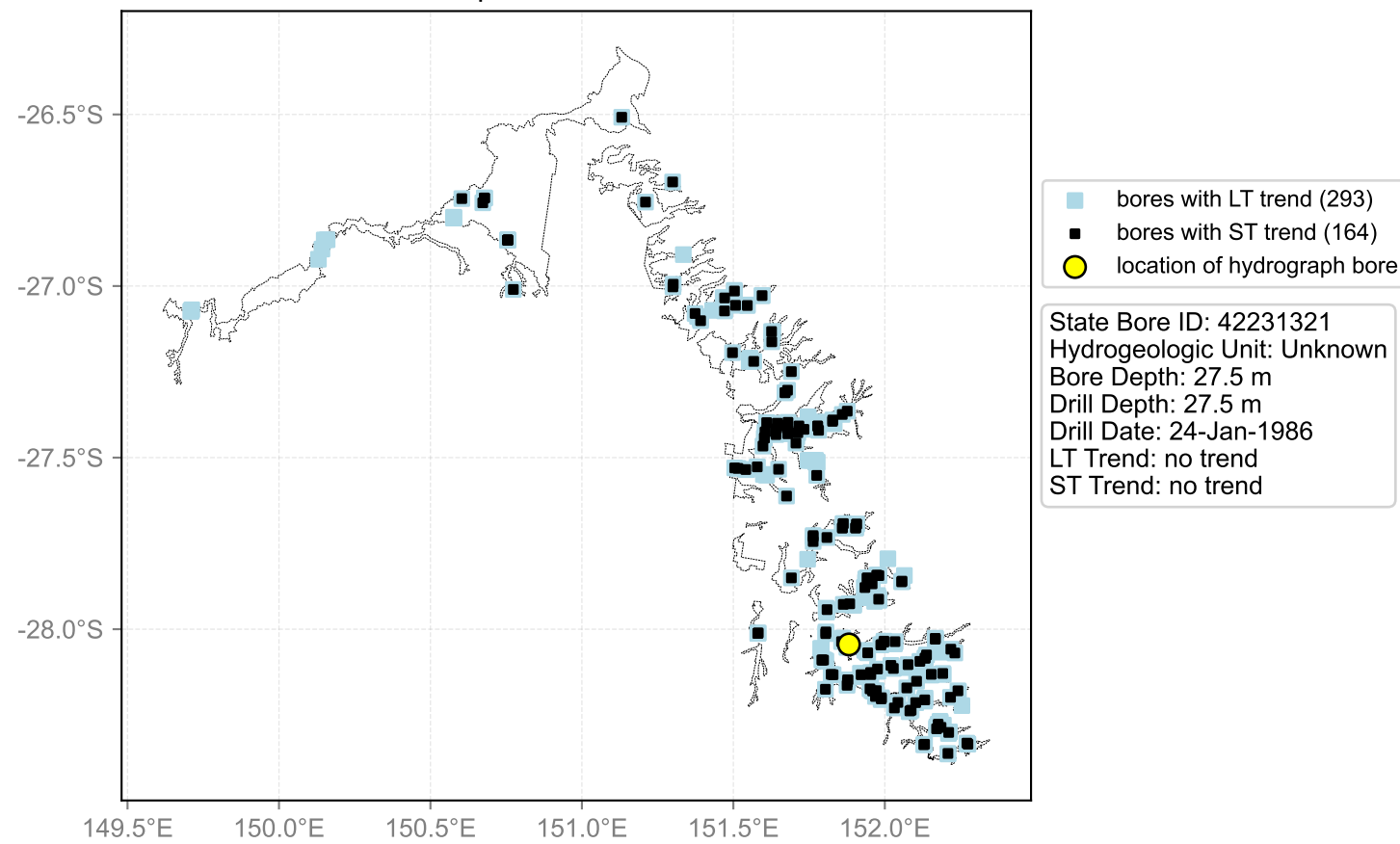

Hydrograph for hydroid: 40134236

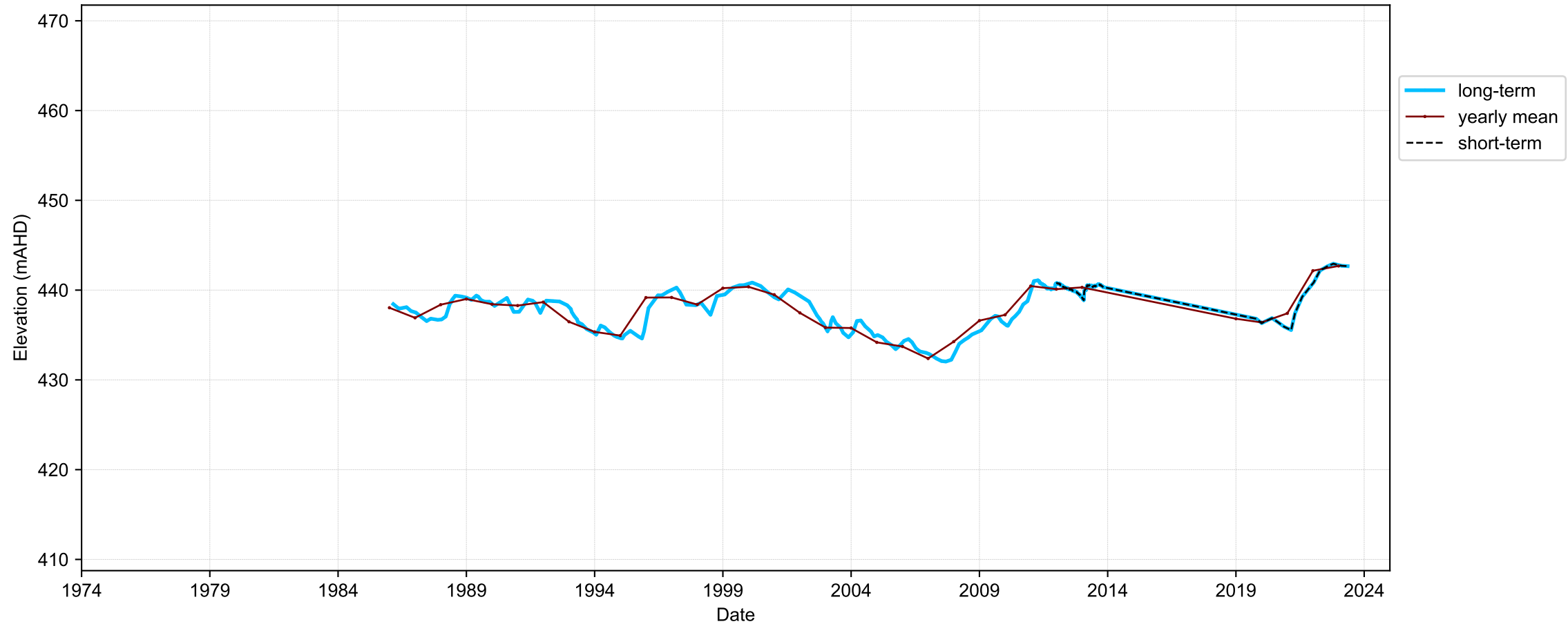

Map View for GS64b

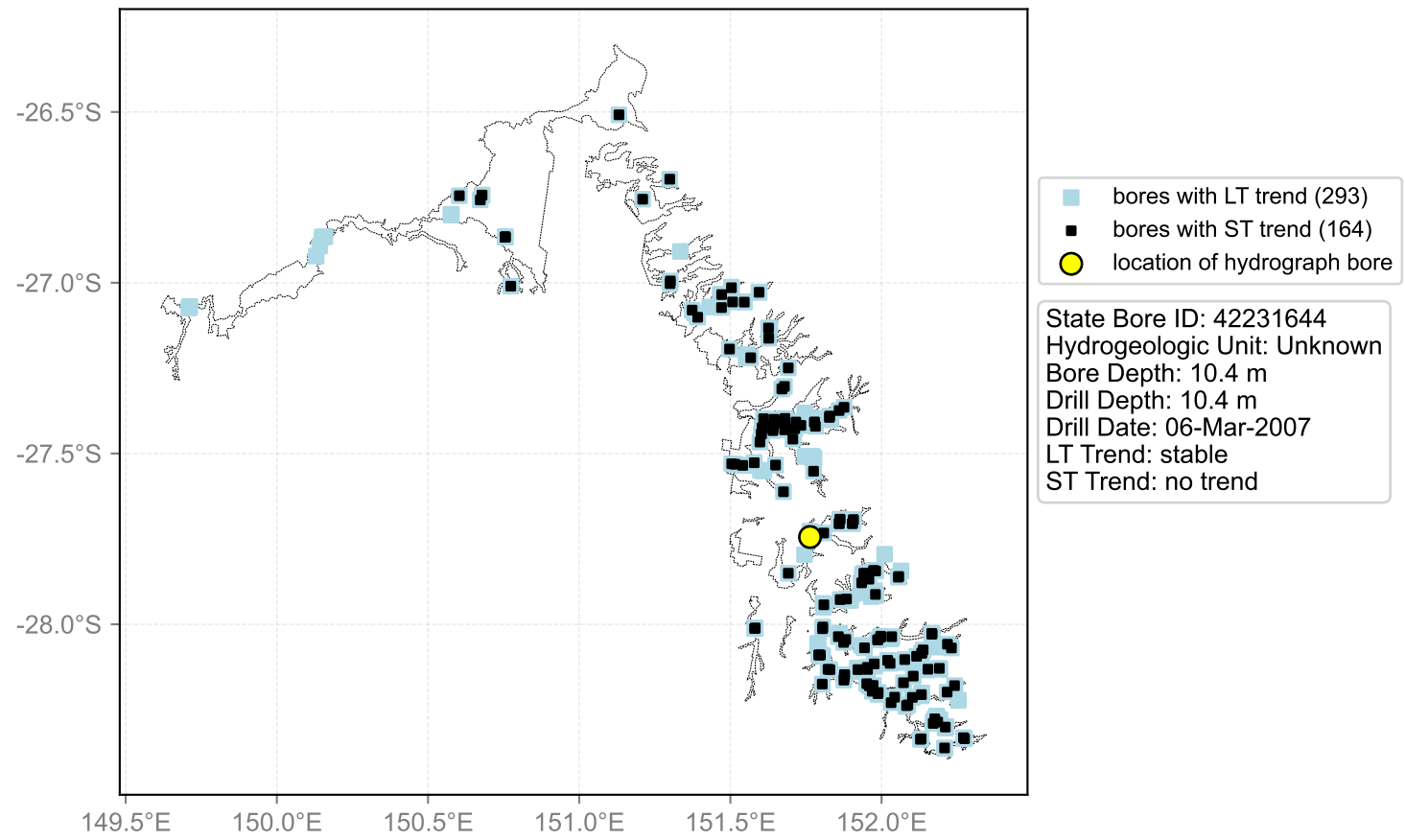

Hydrograph for hydroid: 40134243

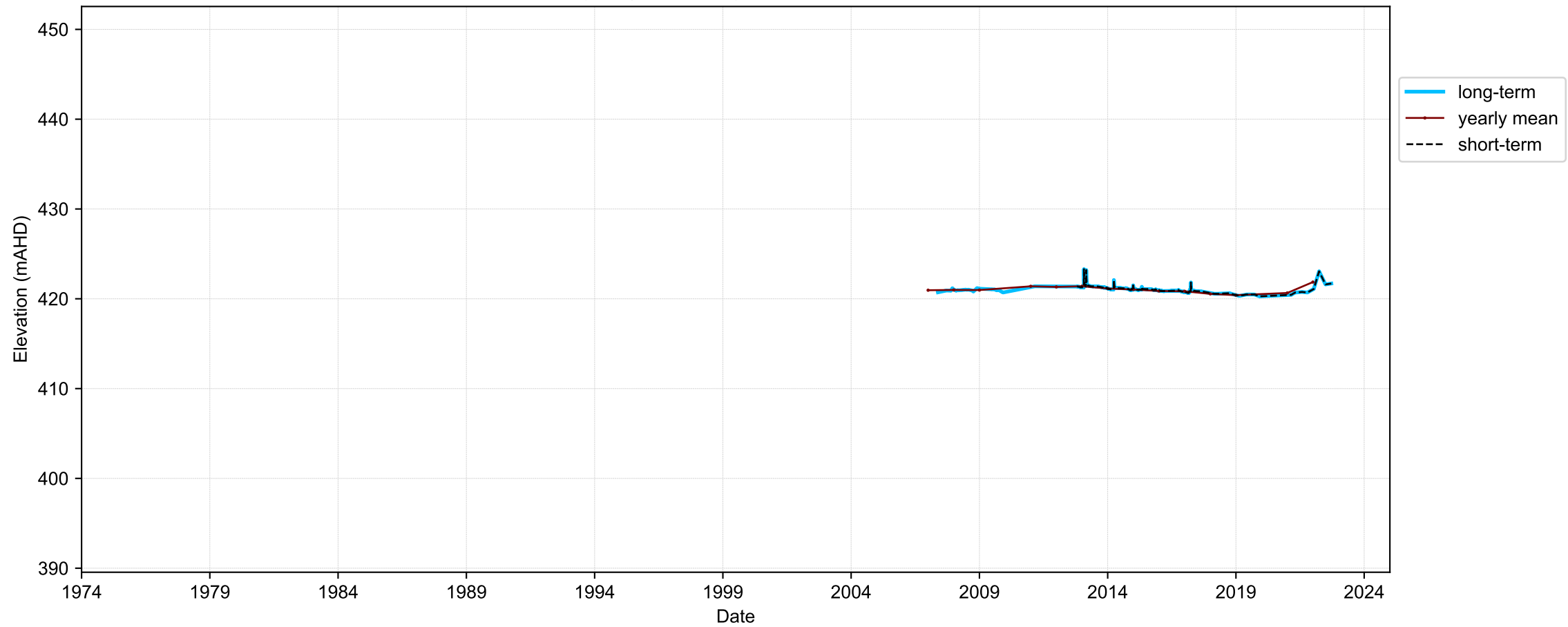

Map View for GS64b

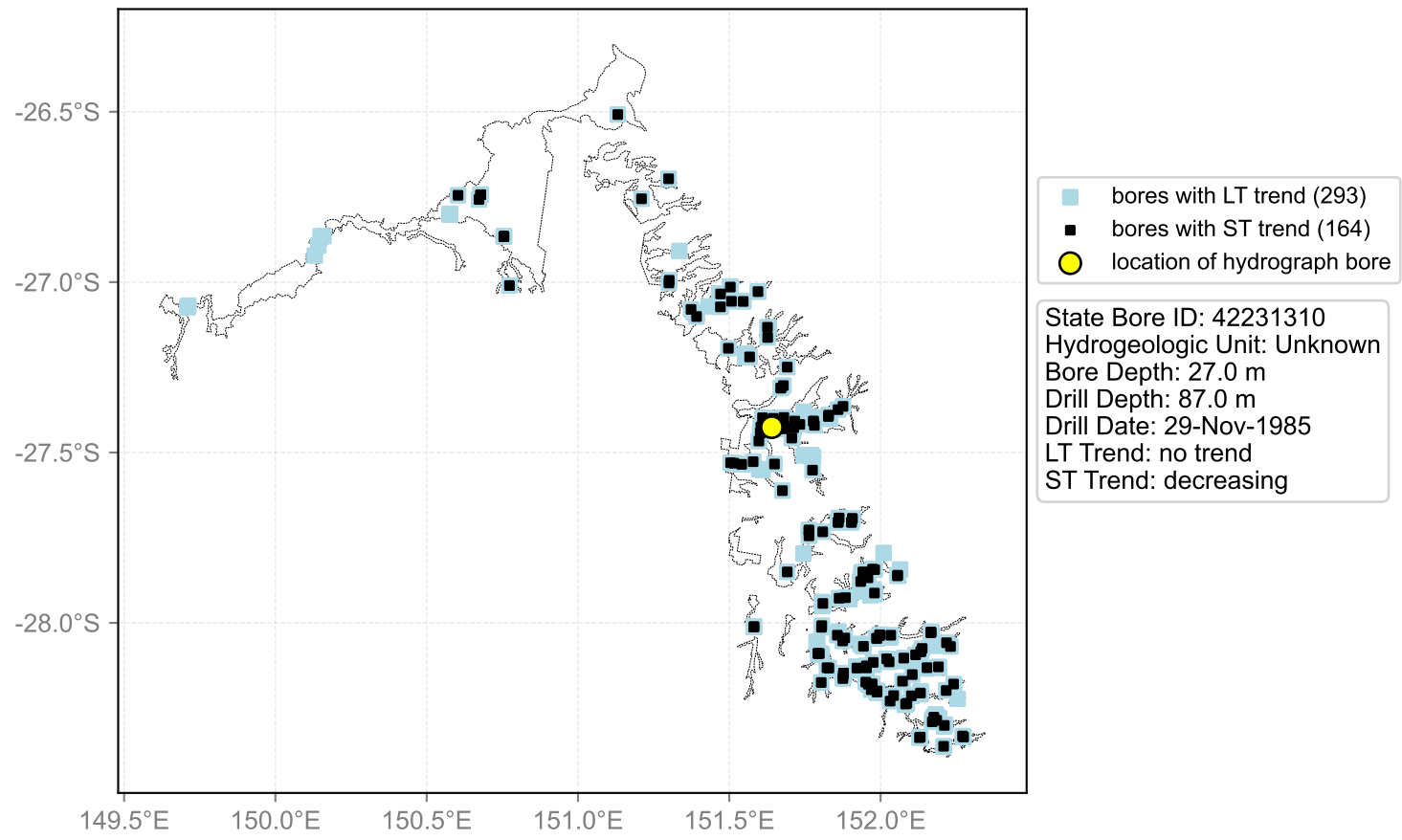

Hydrograph for hydroid: 40134253

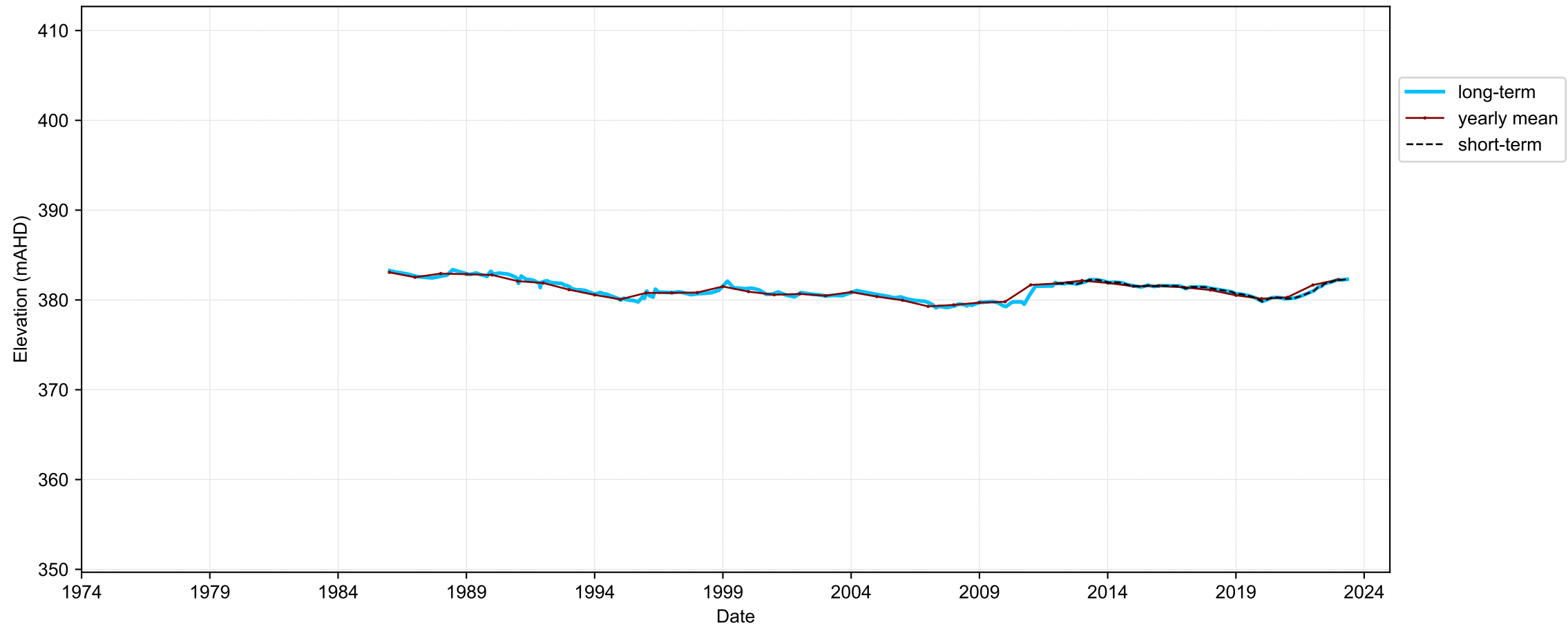

Map View for GS64b

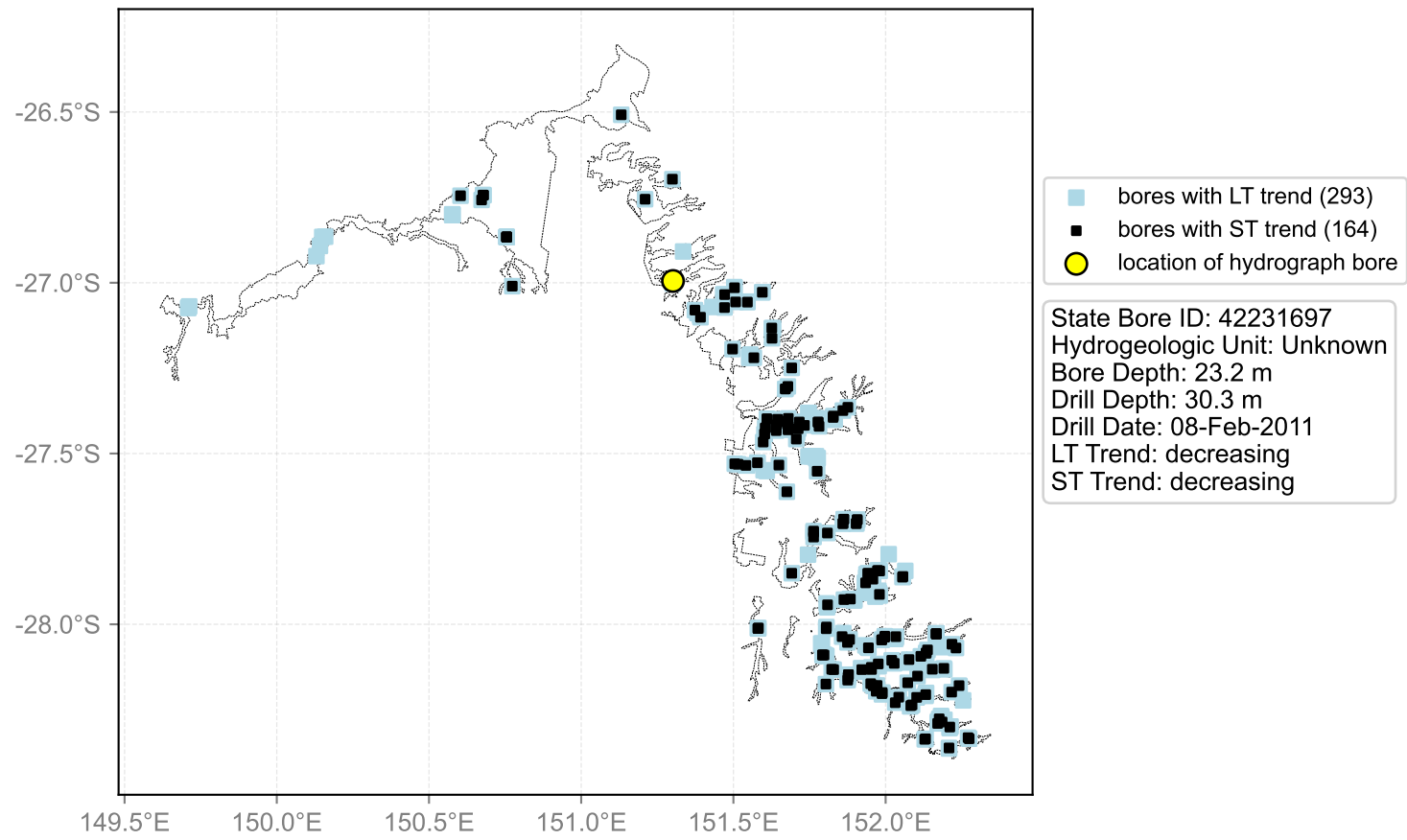

Hydrograph for hydroid: 40134270

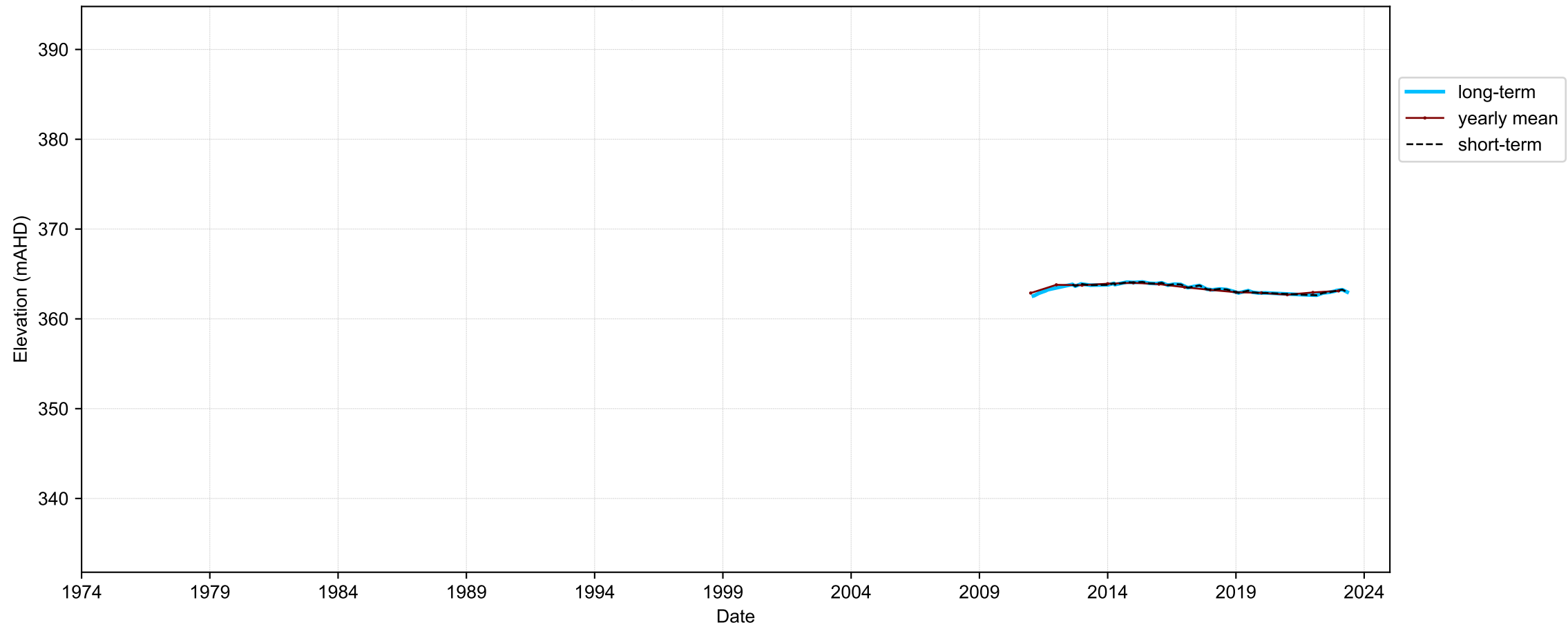

Map View for GS64b

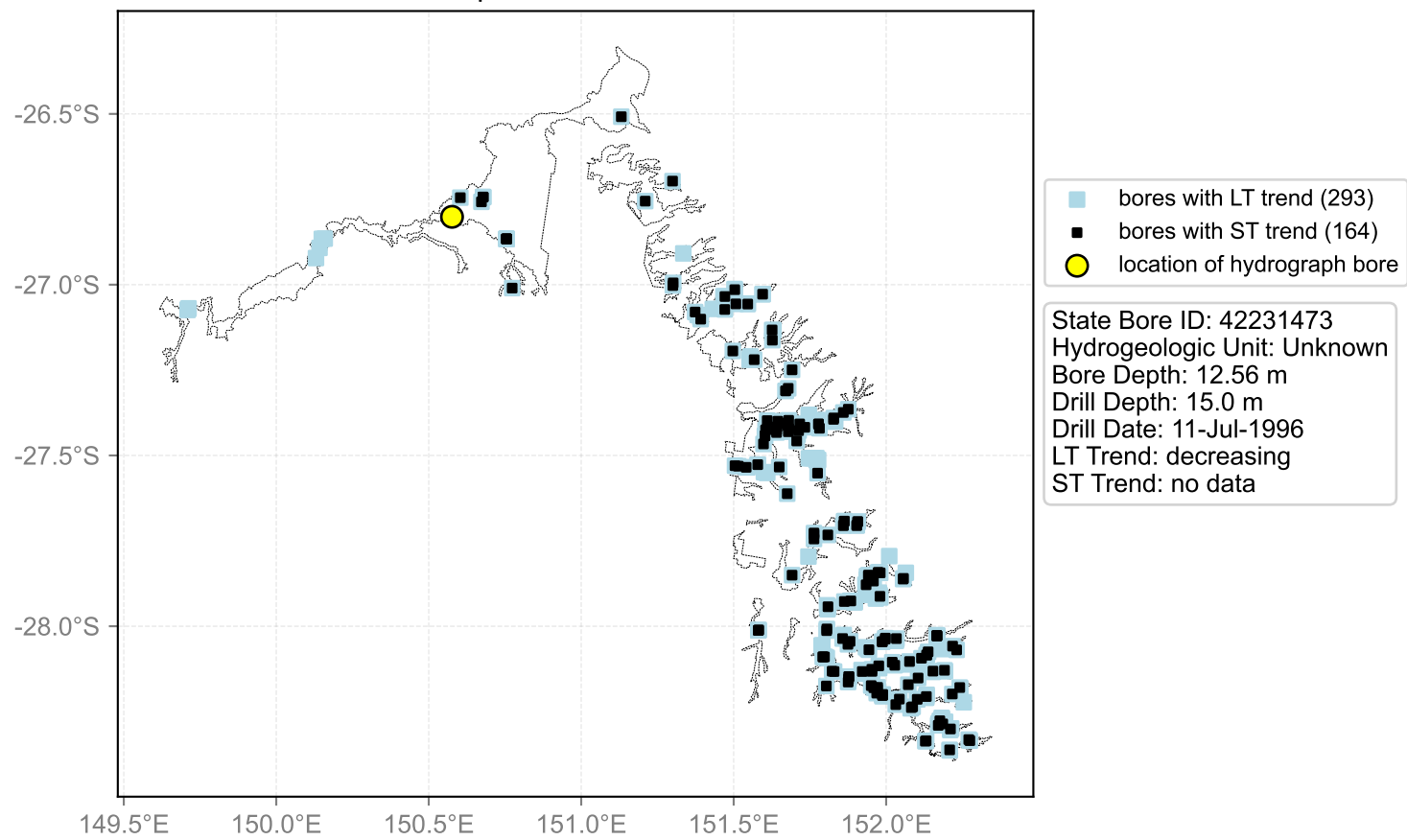

Hydrograph for hydroid: 40134632

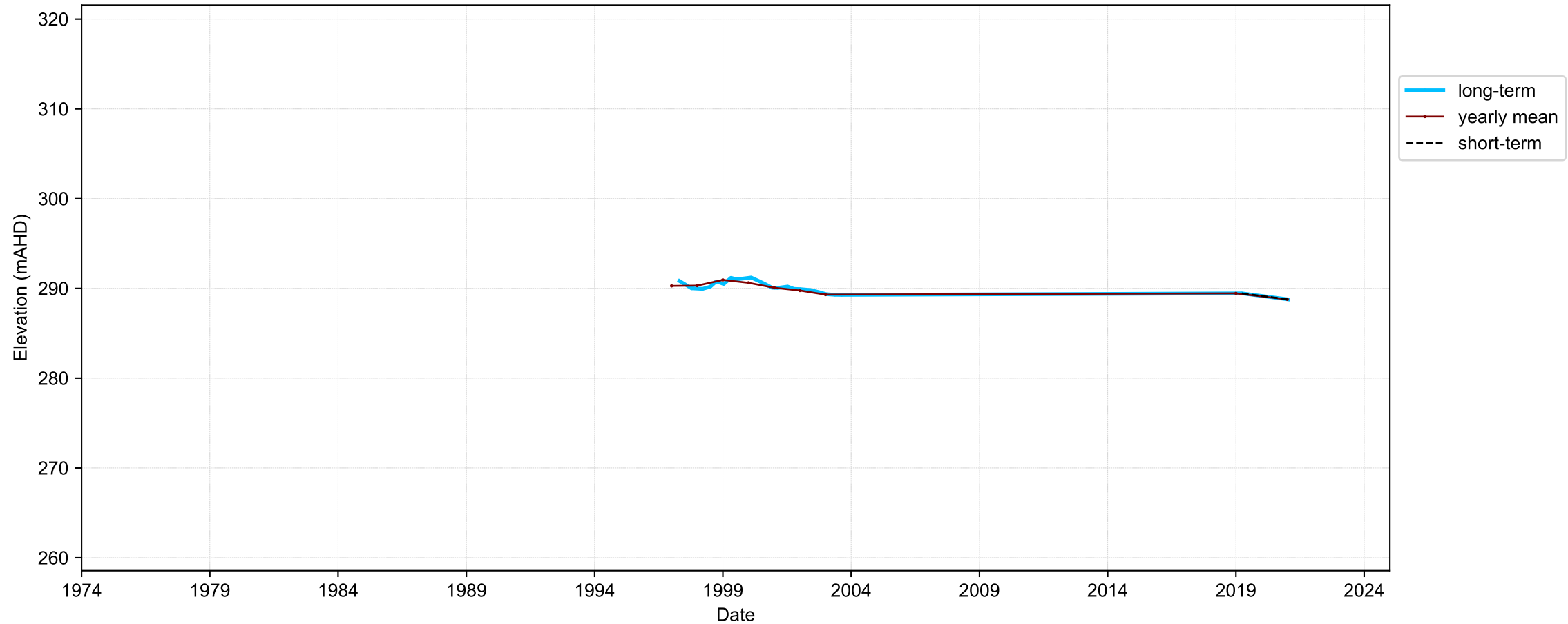

Map View for GS64b

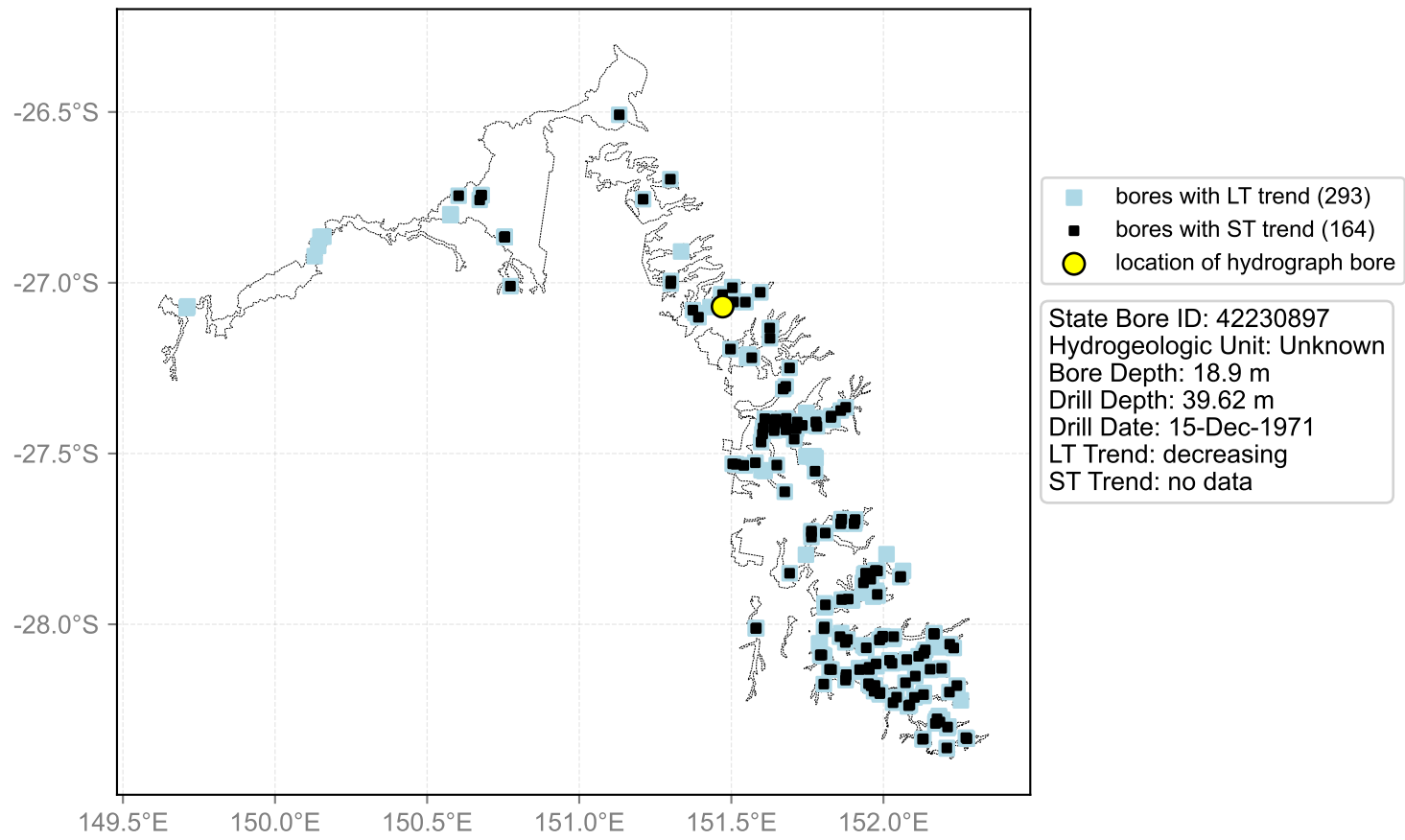

Hydrograph for hydroid: 40134678

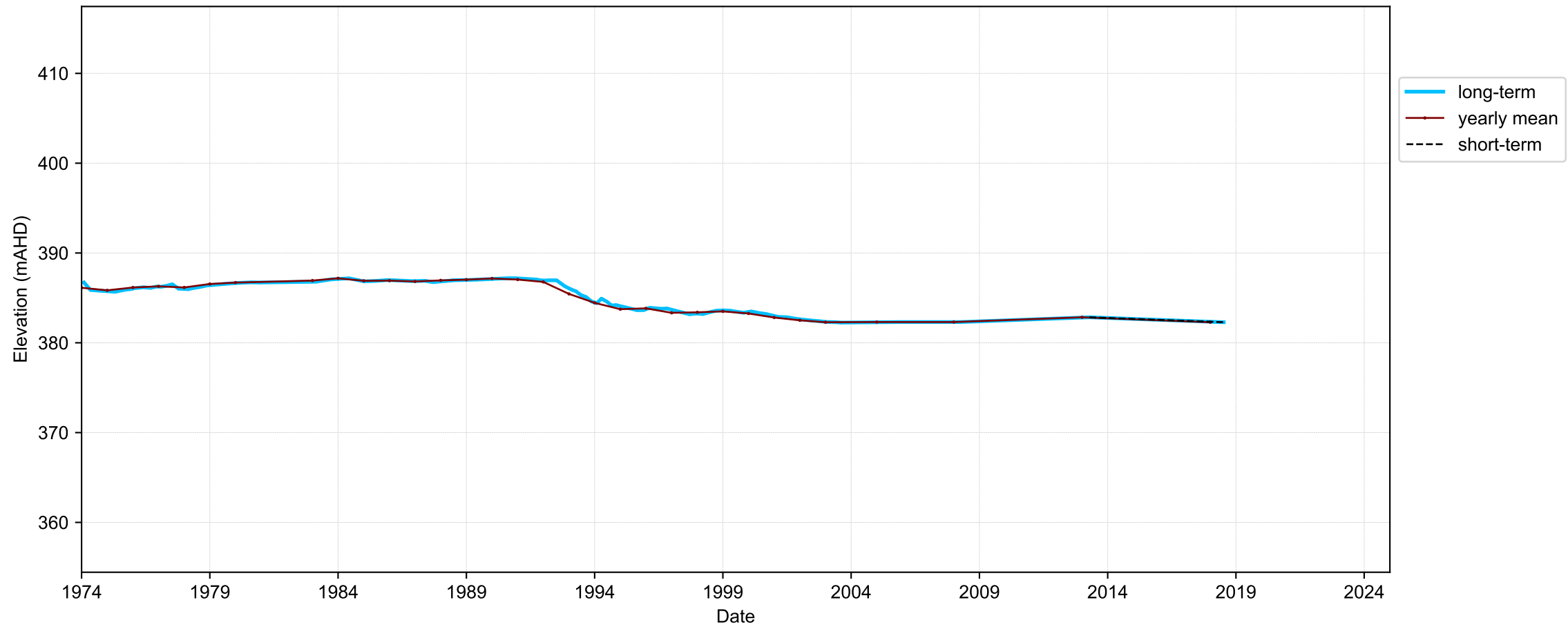

Map View for GS64b

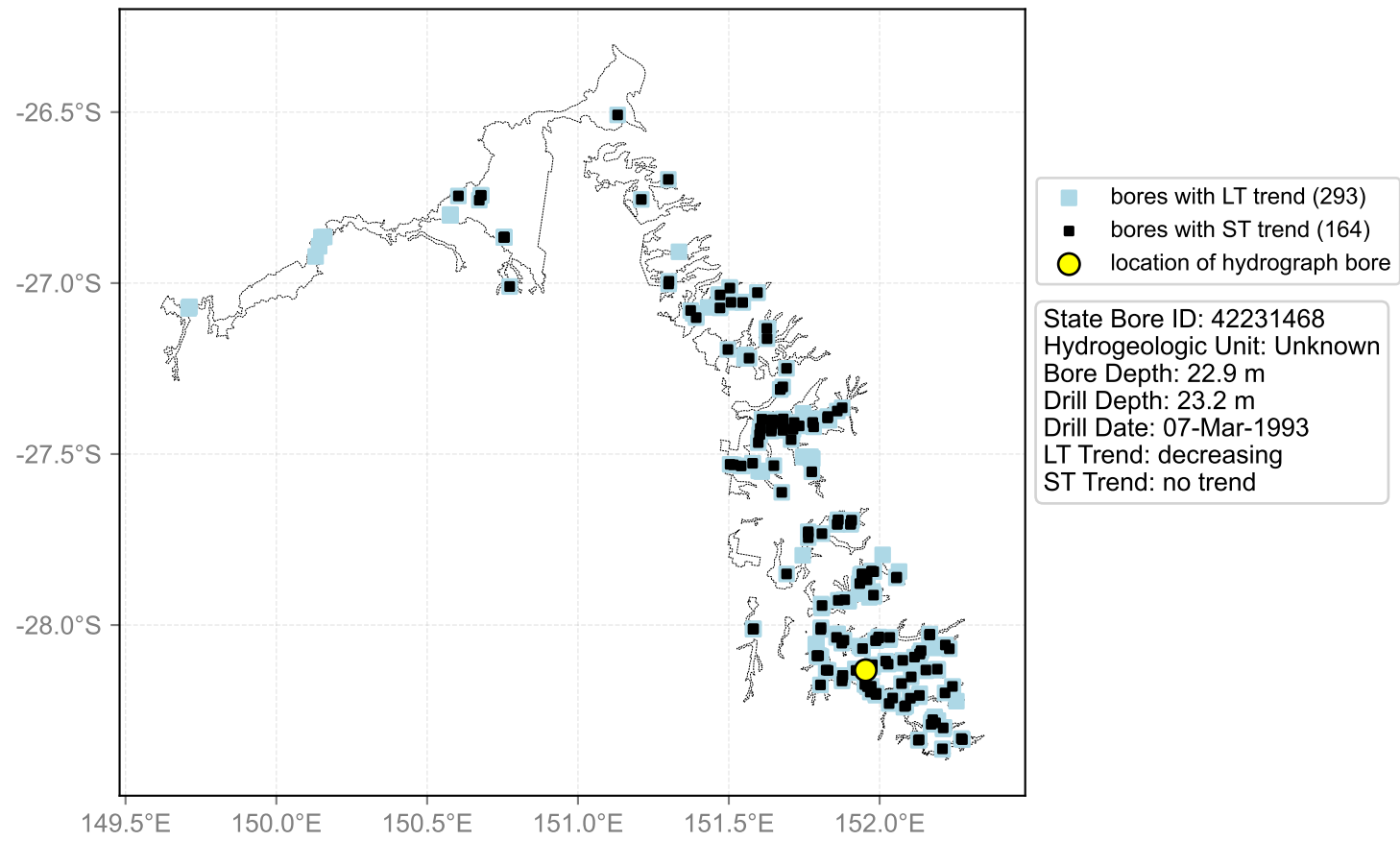

Hydrograph for hydroid: 40134790

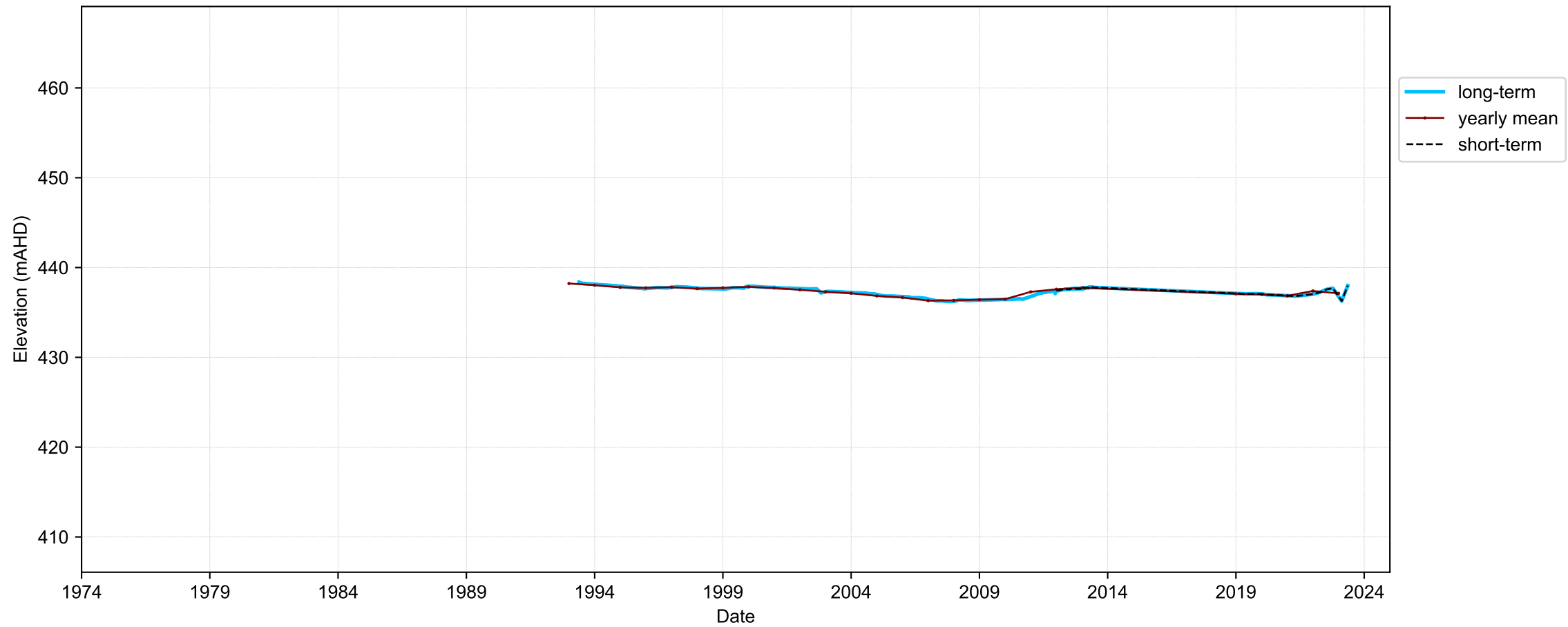

Map View for GS64b

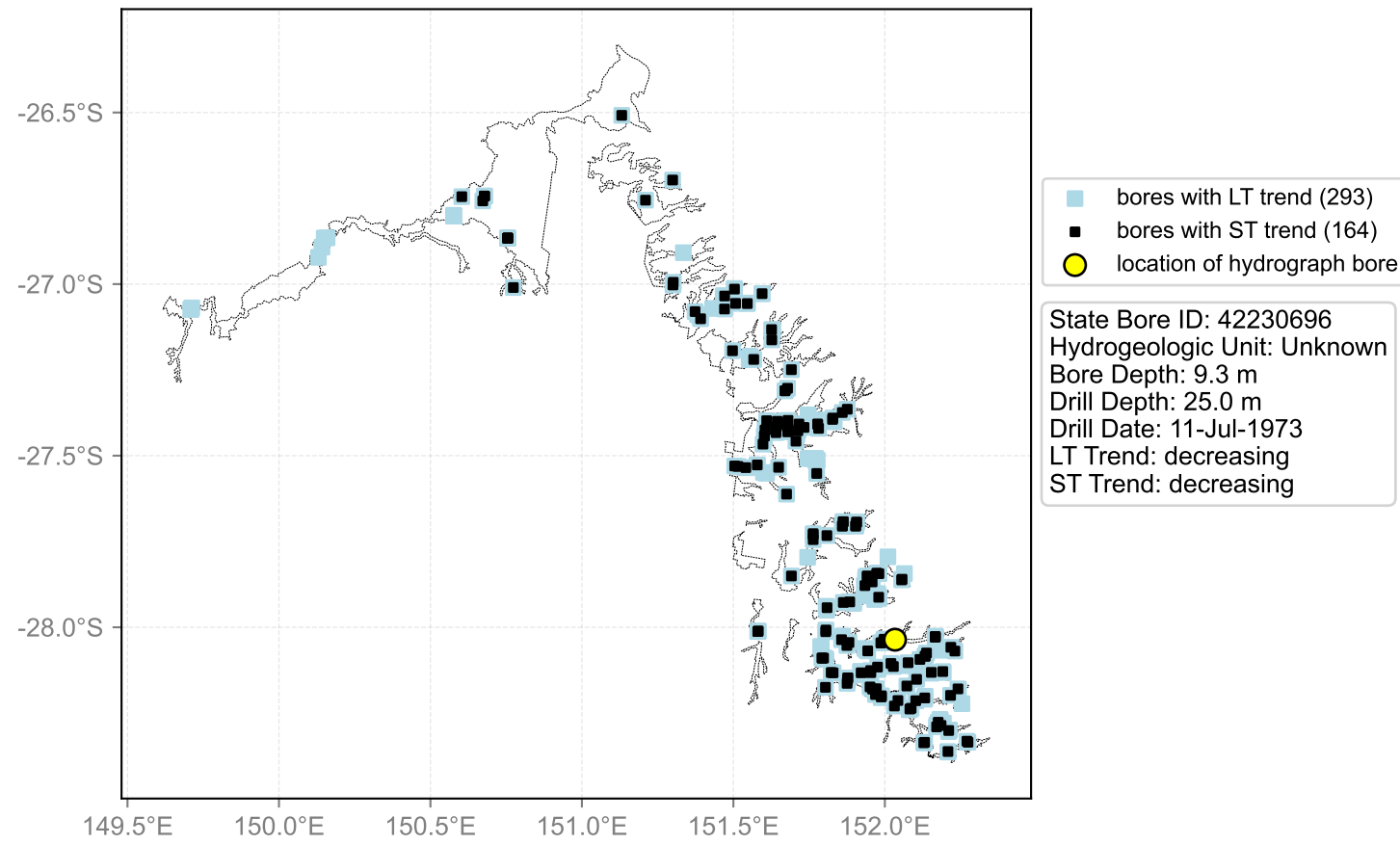

Hydrograph for hydroid: 40134857

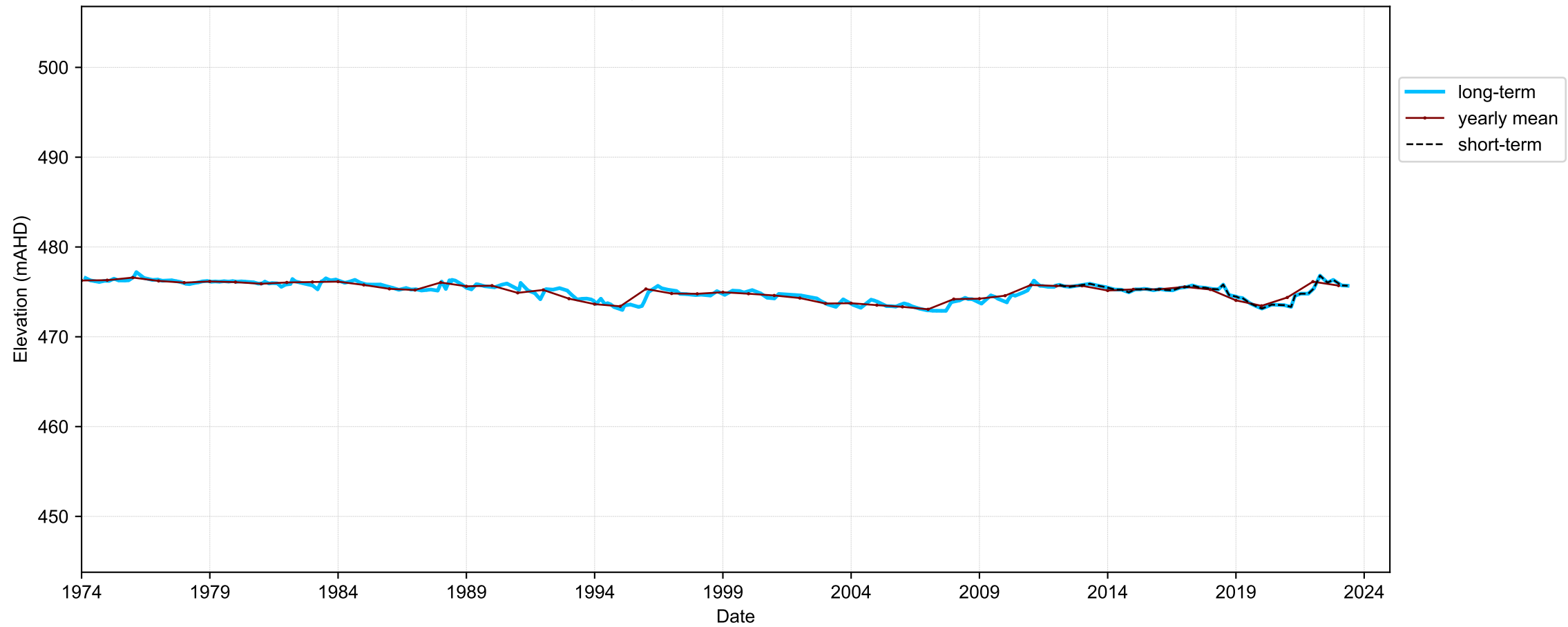

Map View for GS64b

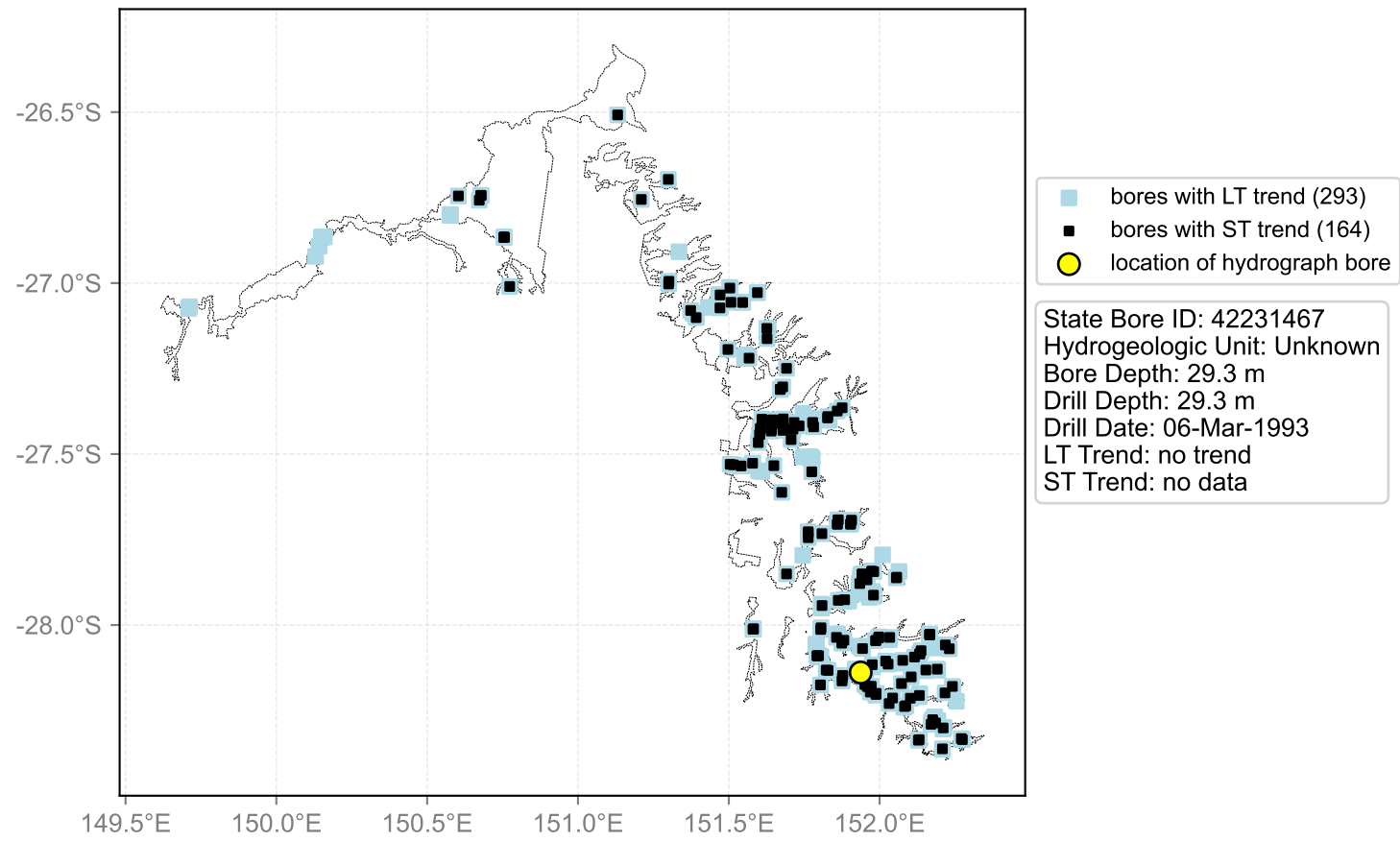

Hydrograph for hydroid: 40134872

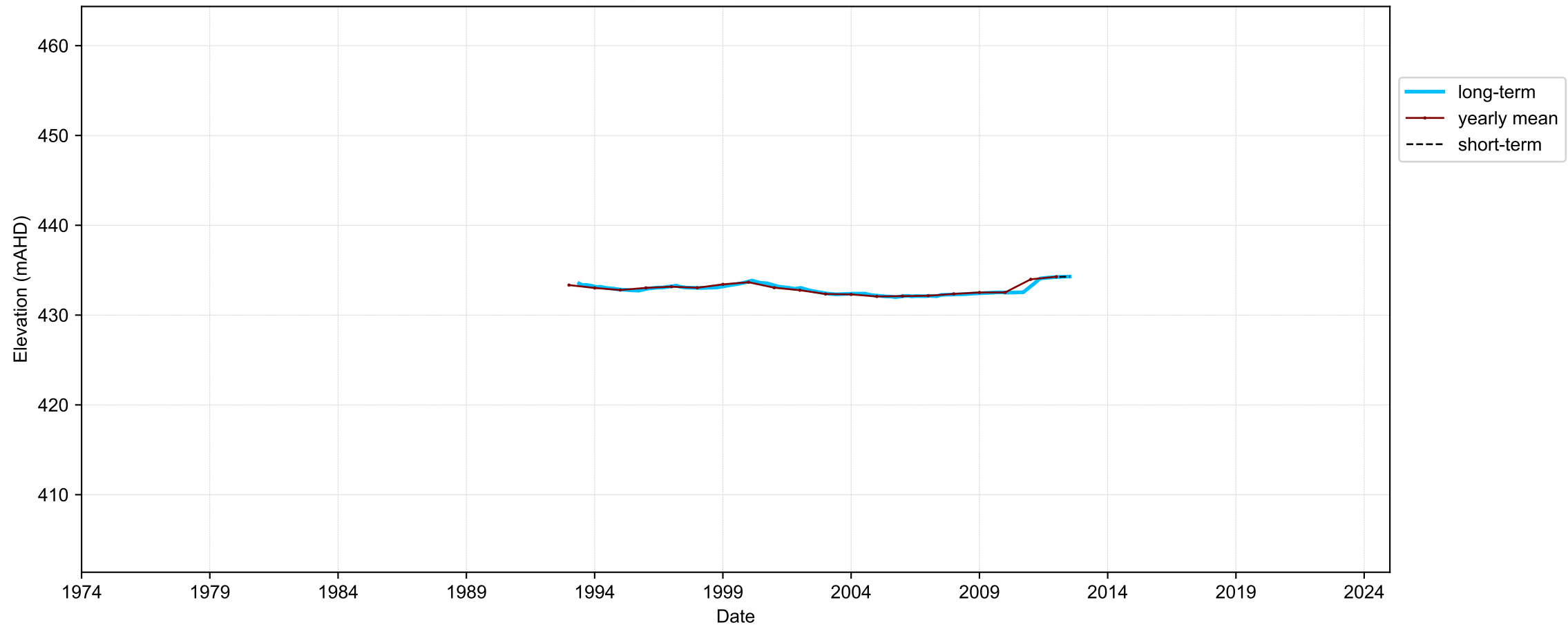

Map View for GS64b

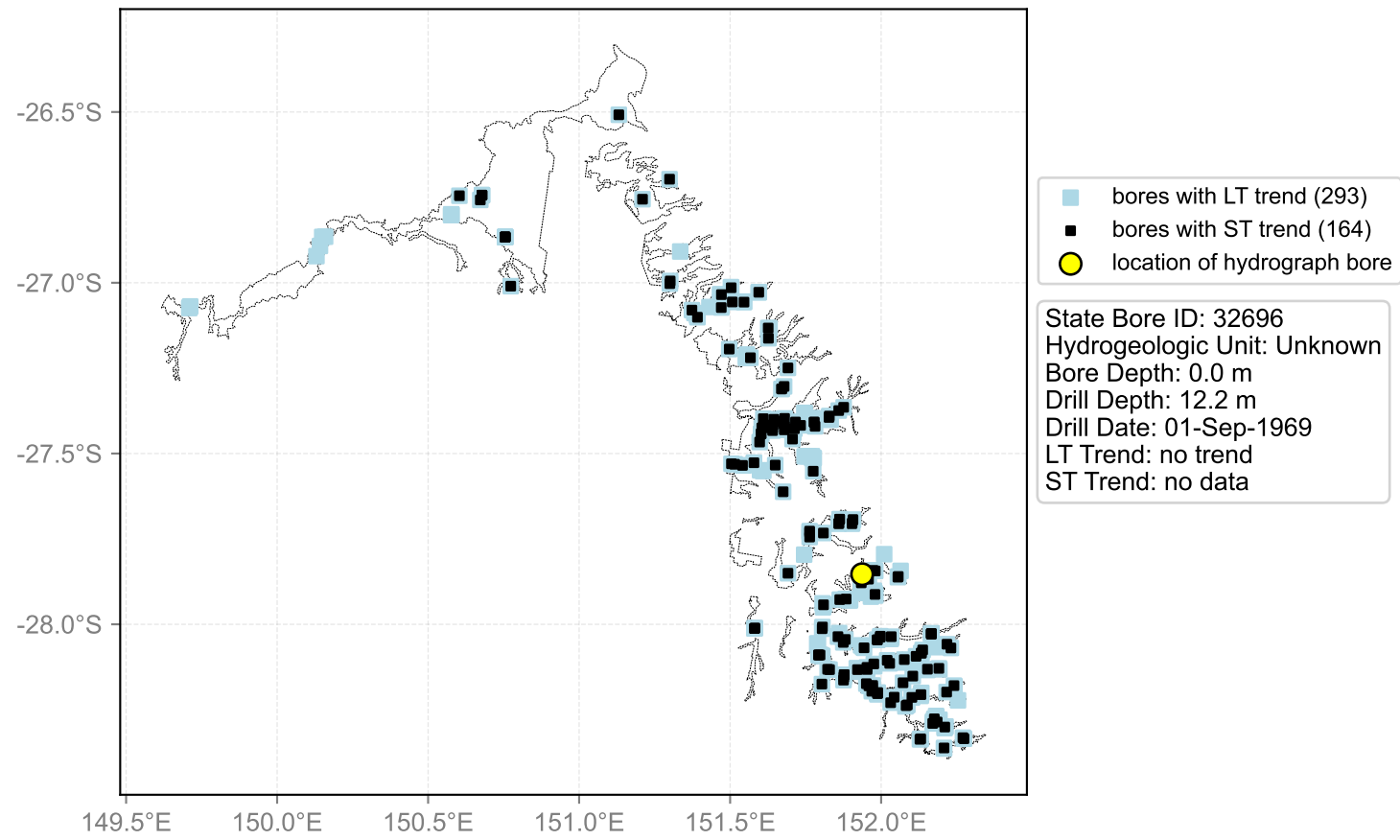

Hydrograph for hydroid: 40135020

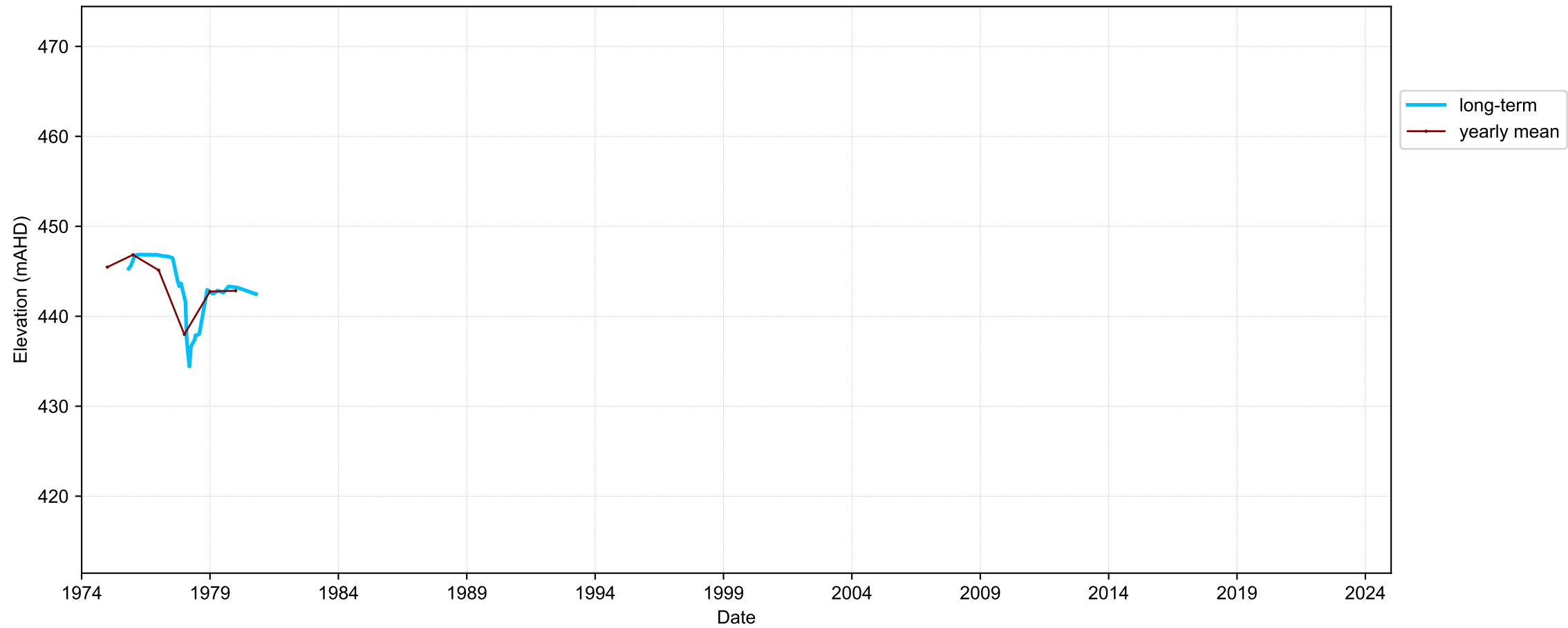

Map View for GS64b

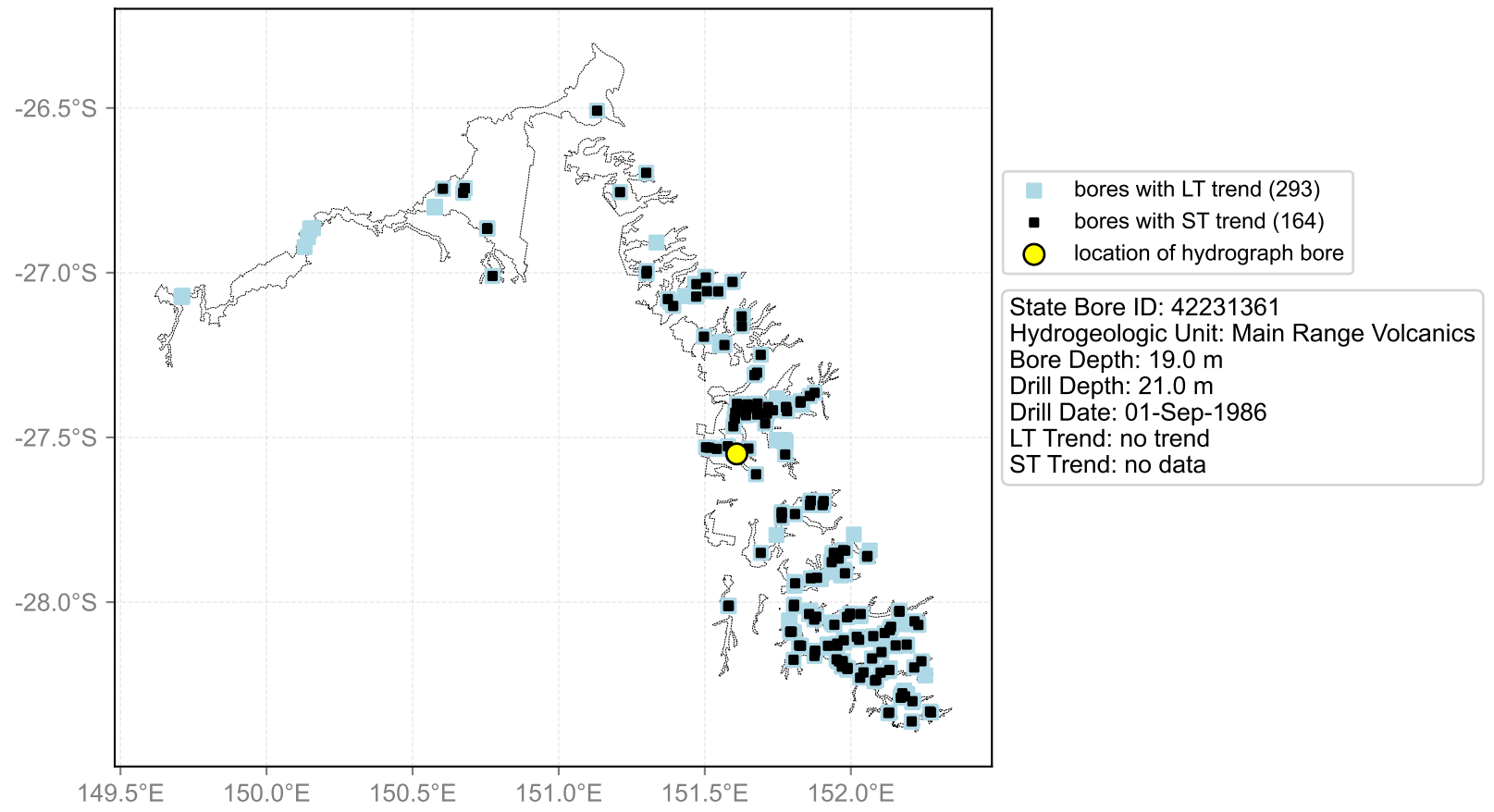

Hydrograph for hydroid: 40135021

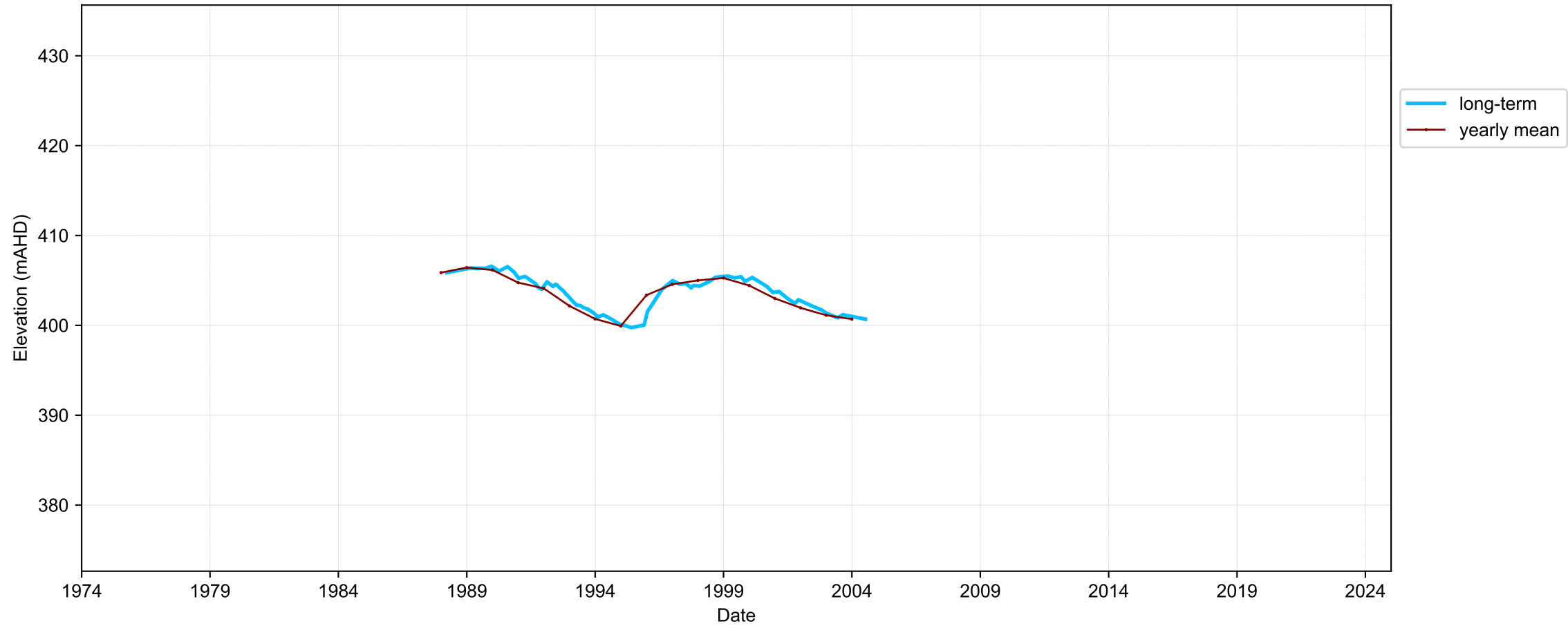

Map View for GS64b

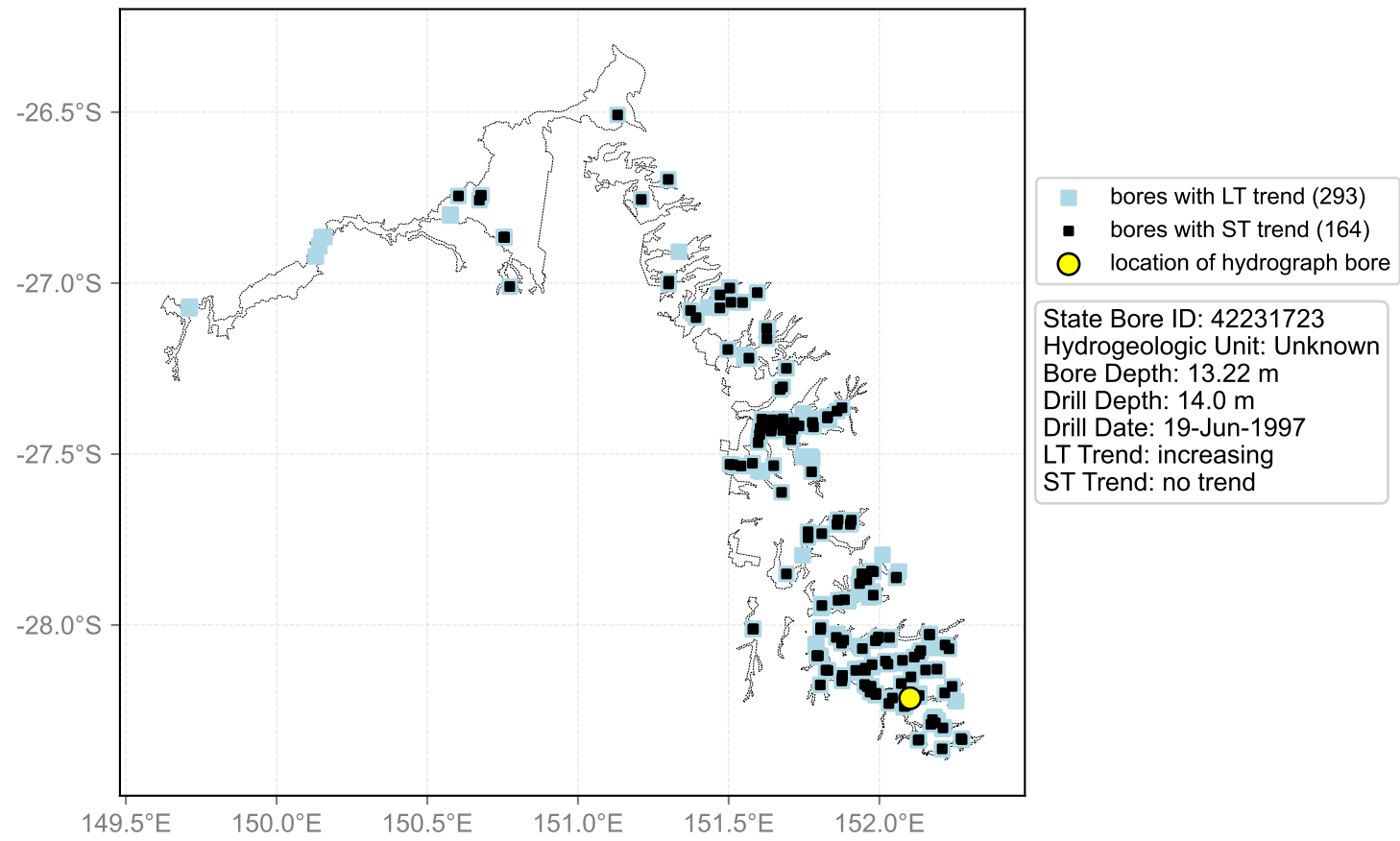

Hydrograph for hydroid: 40135050

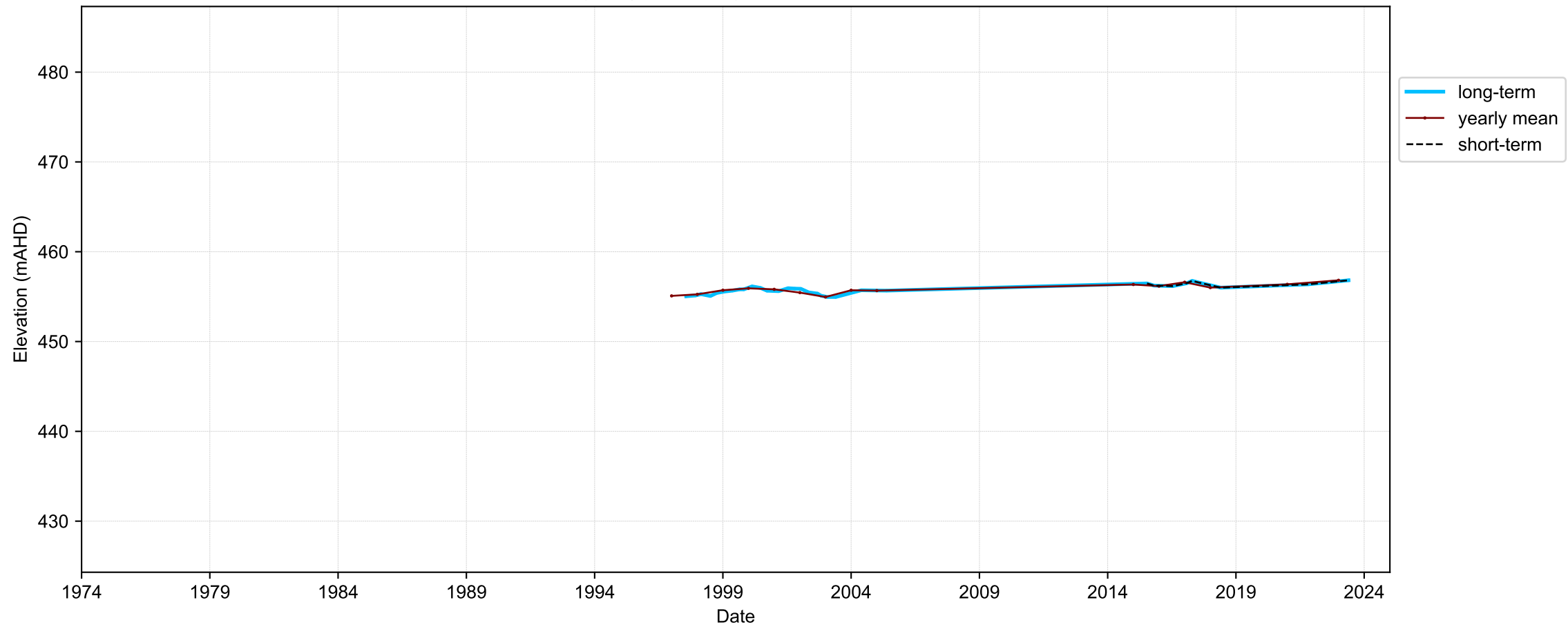

Map View for GS64b

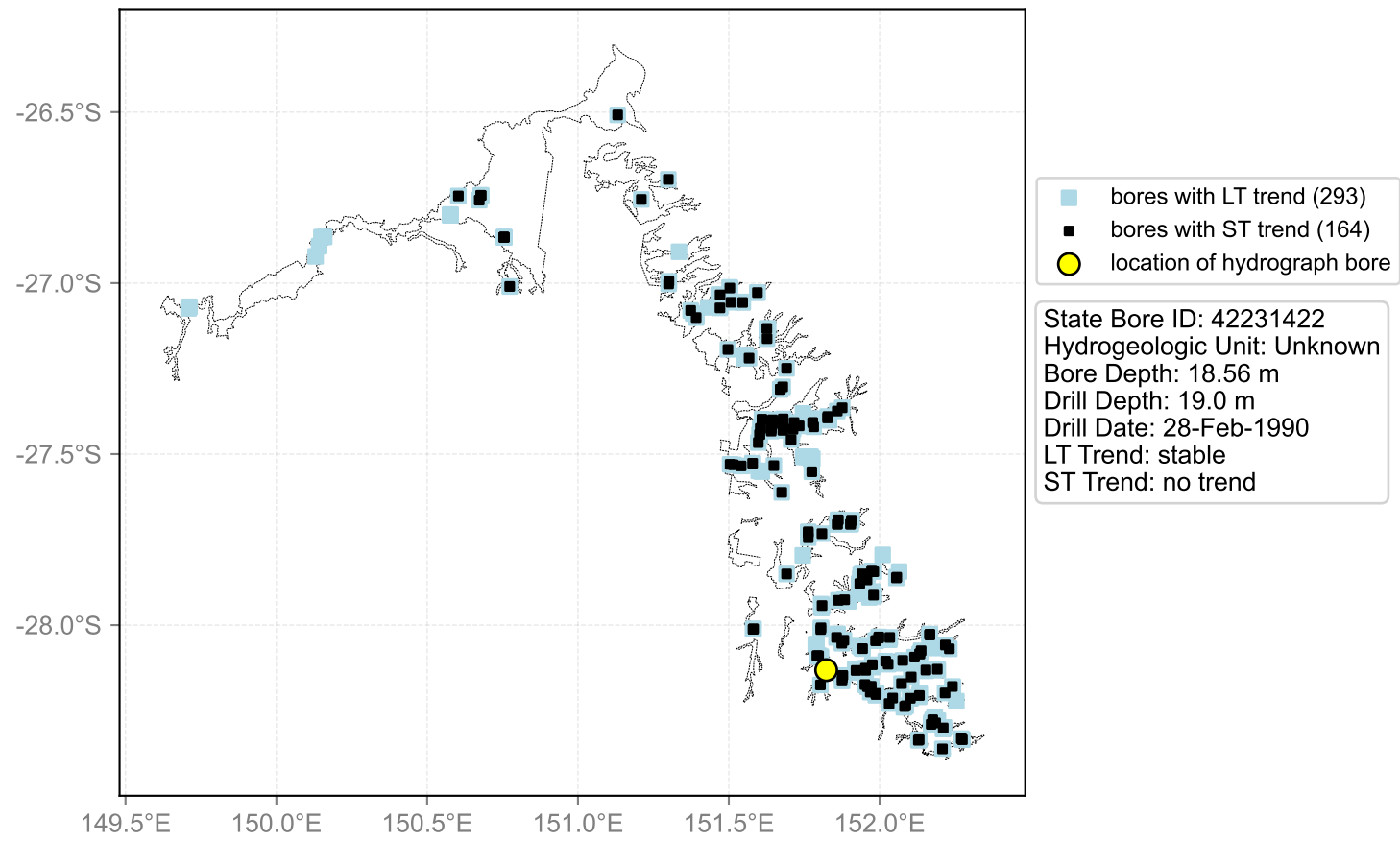

Hydrograph for hydroid: 40135056

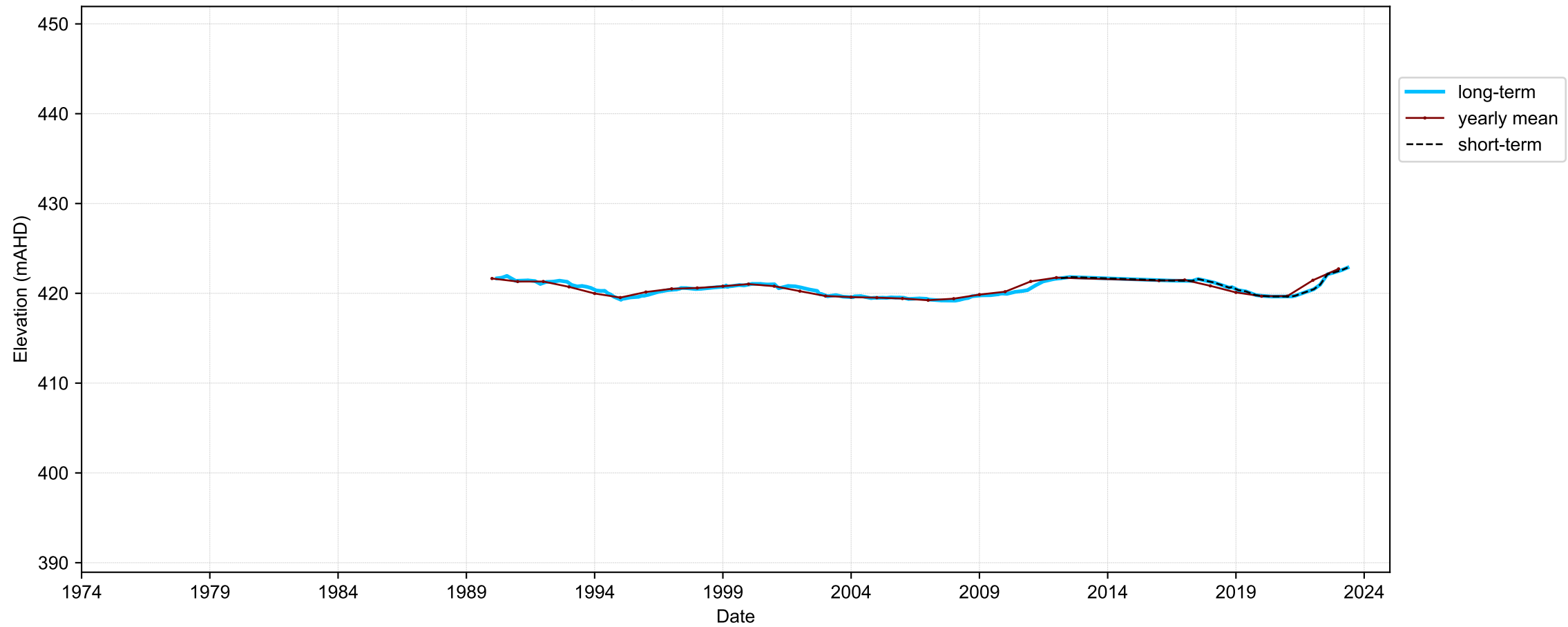

Map View for GS64b

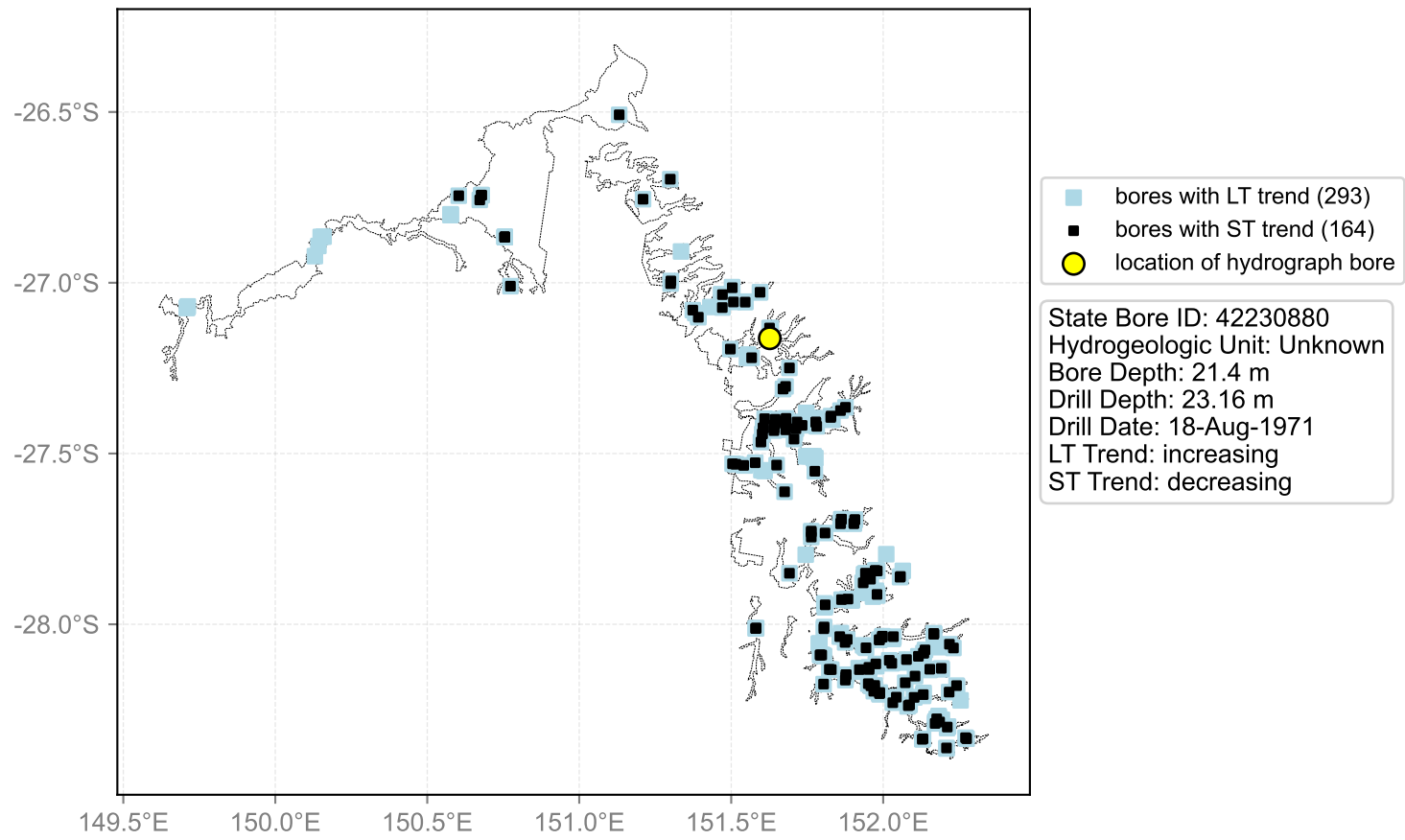

Hydrograph for hydroid: 40135059

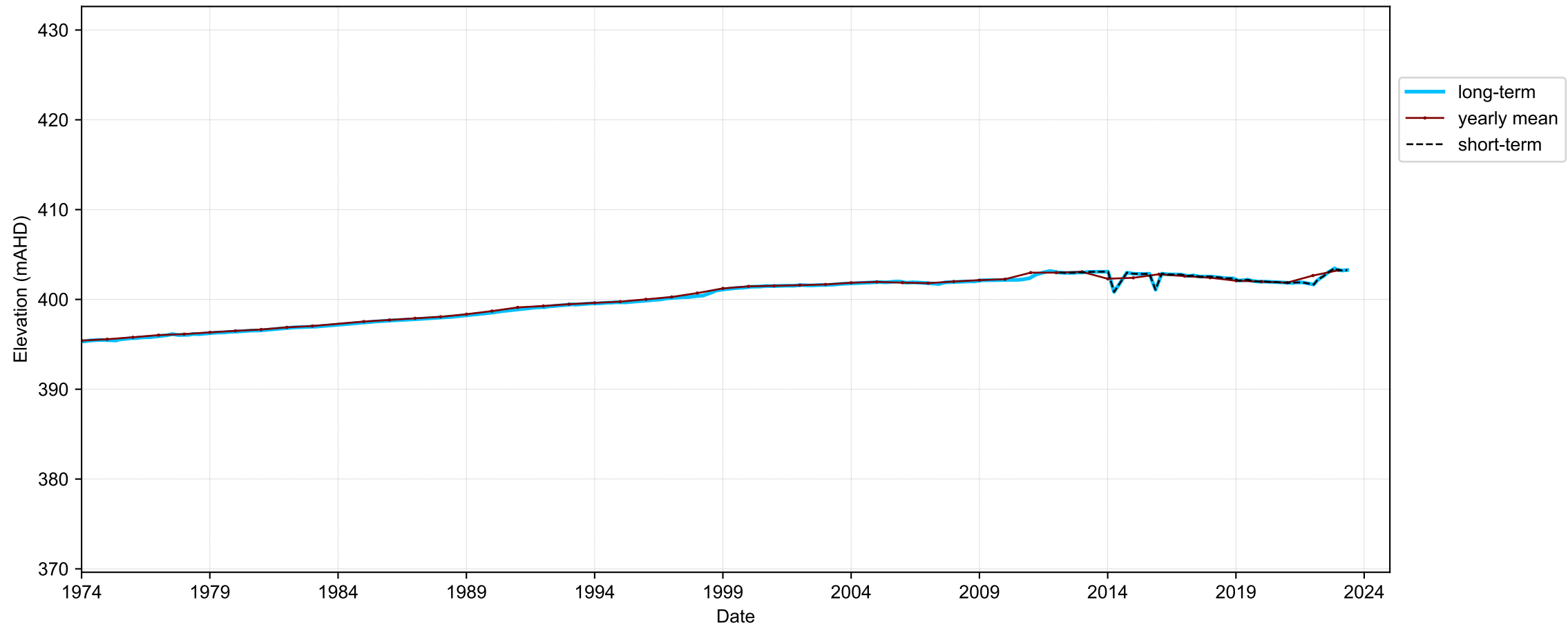

Map View for GS64b

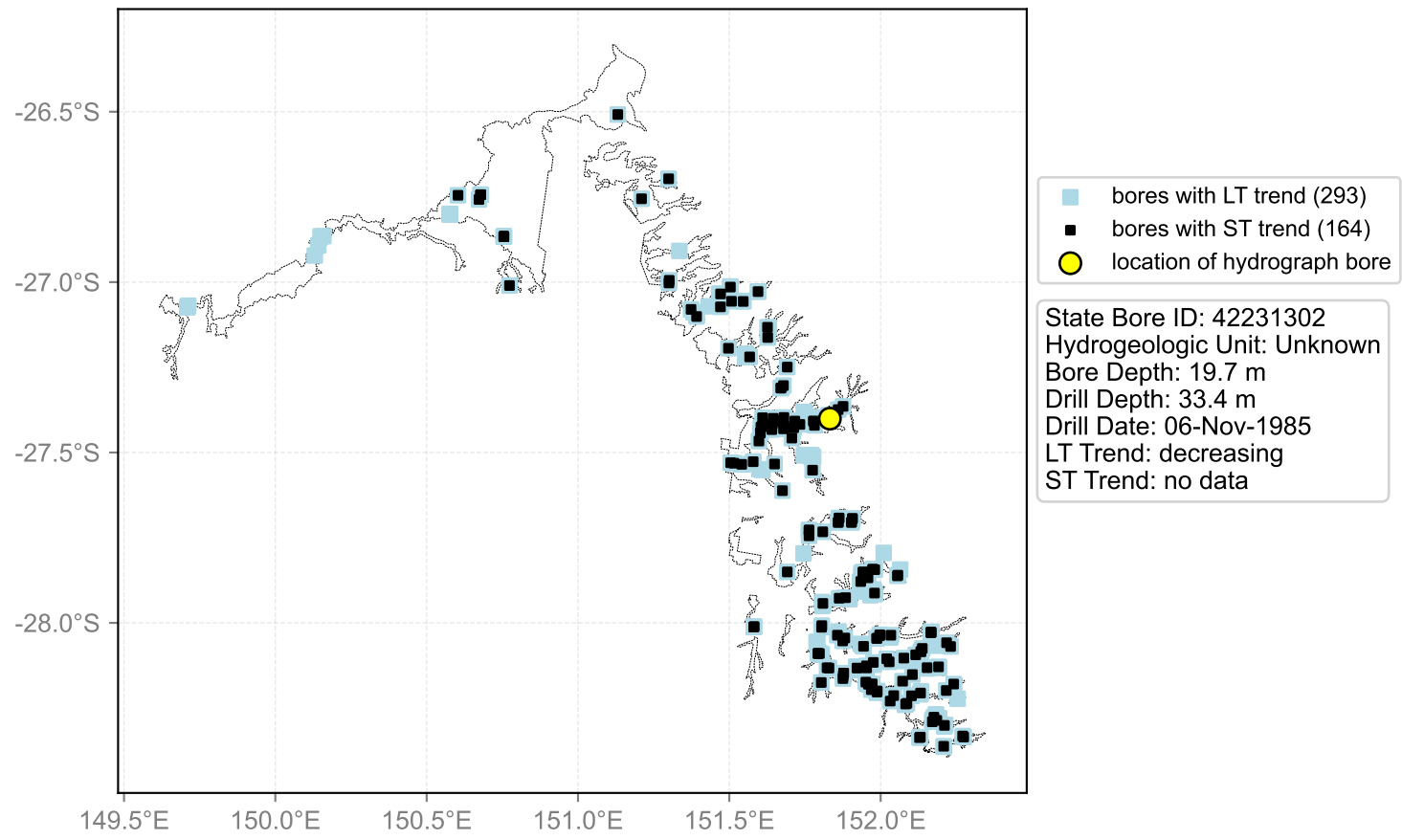

Hydrograph for hydroid: 40135219

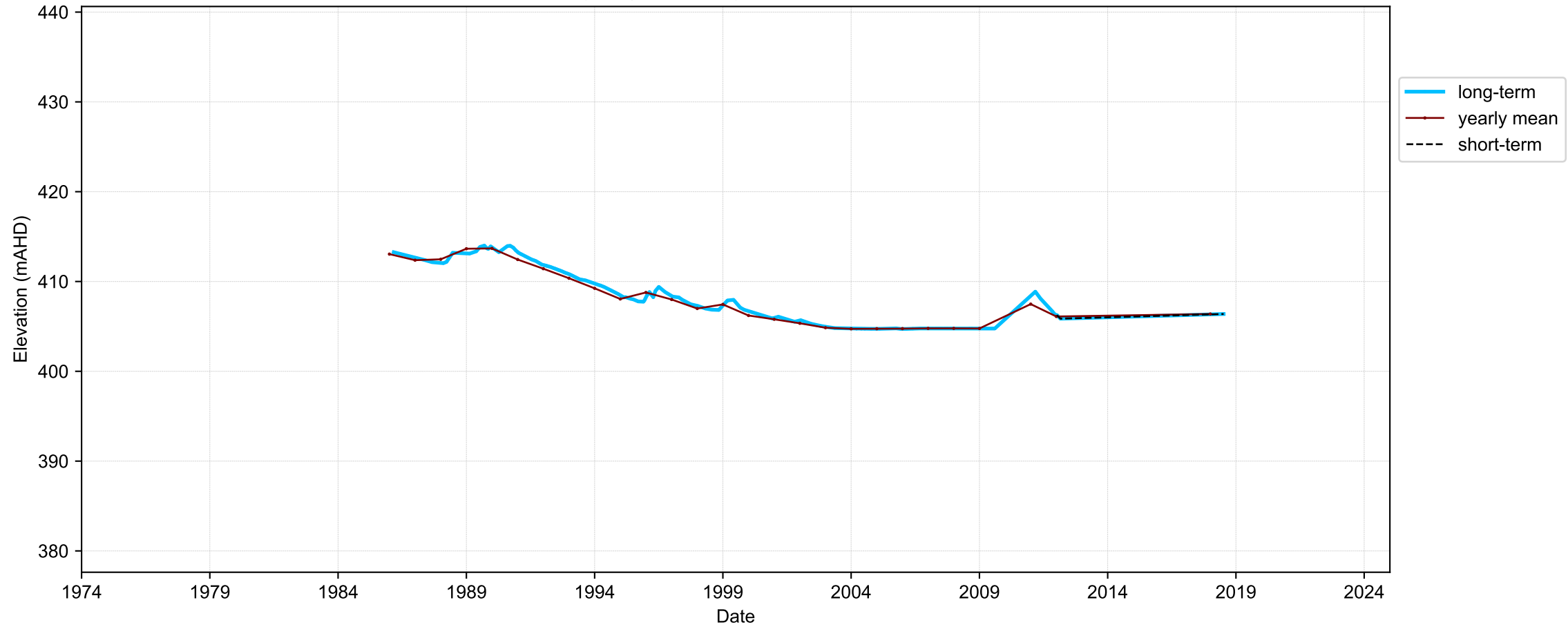

Map View for GS64b

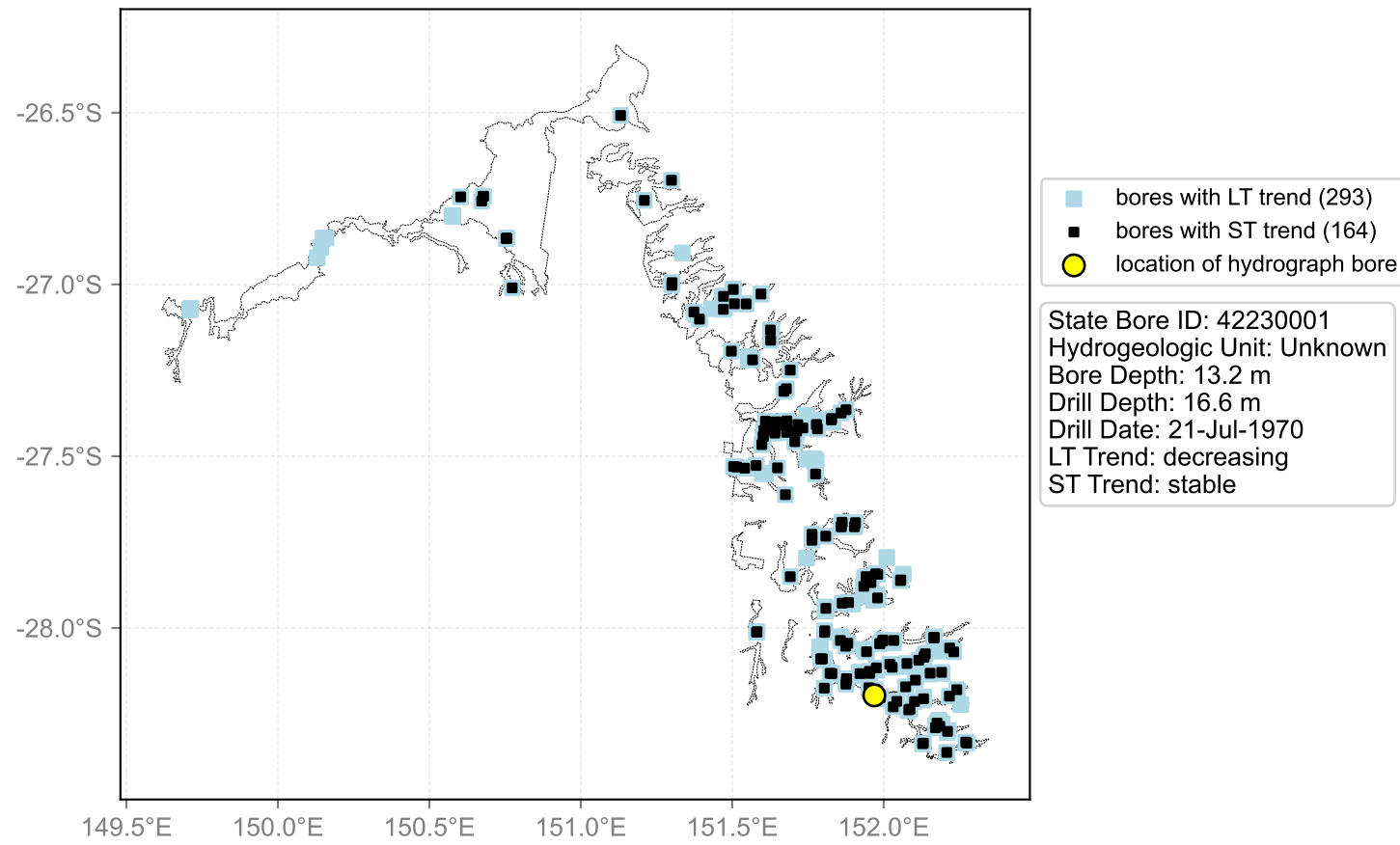

Hydrograph for hydroid: 40135486

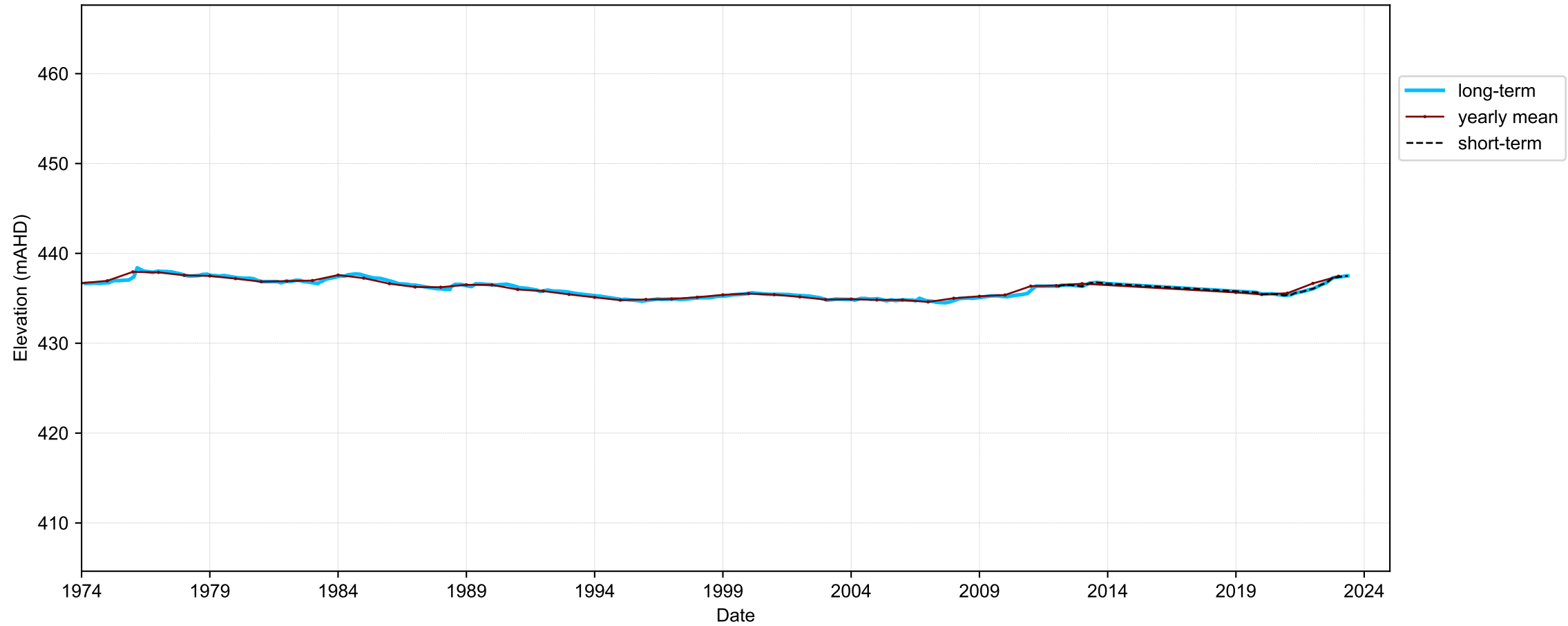

Map View for GS64b

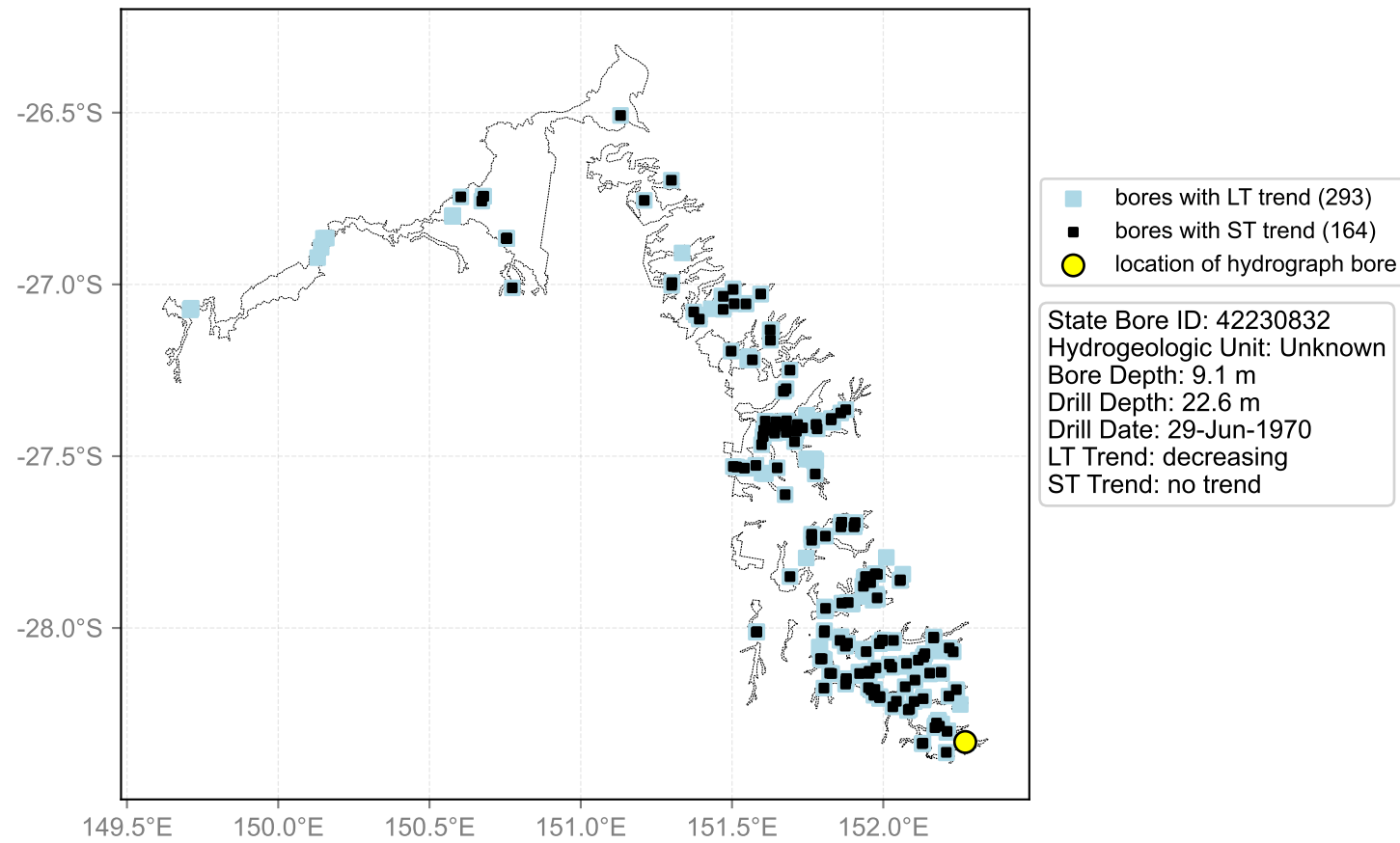

Hydrograph for hydroid: 40135487

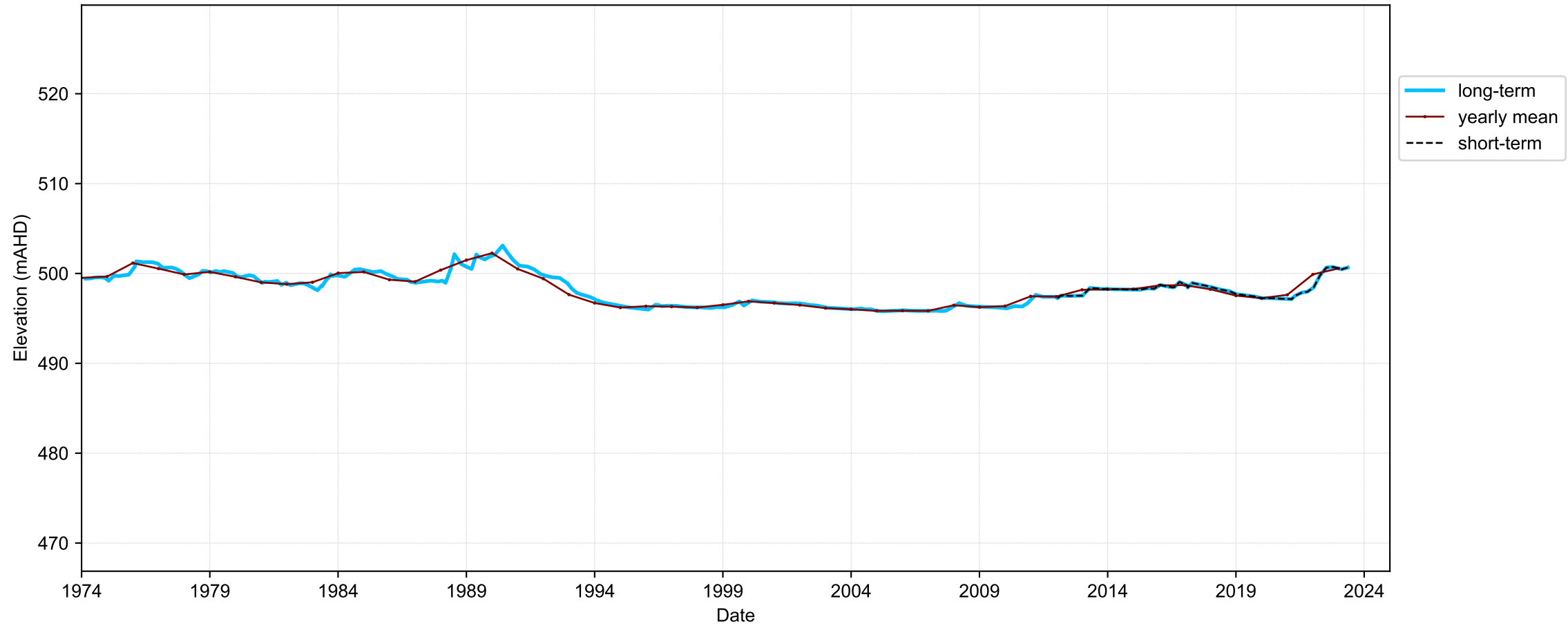

Map View for GS64b

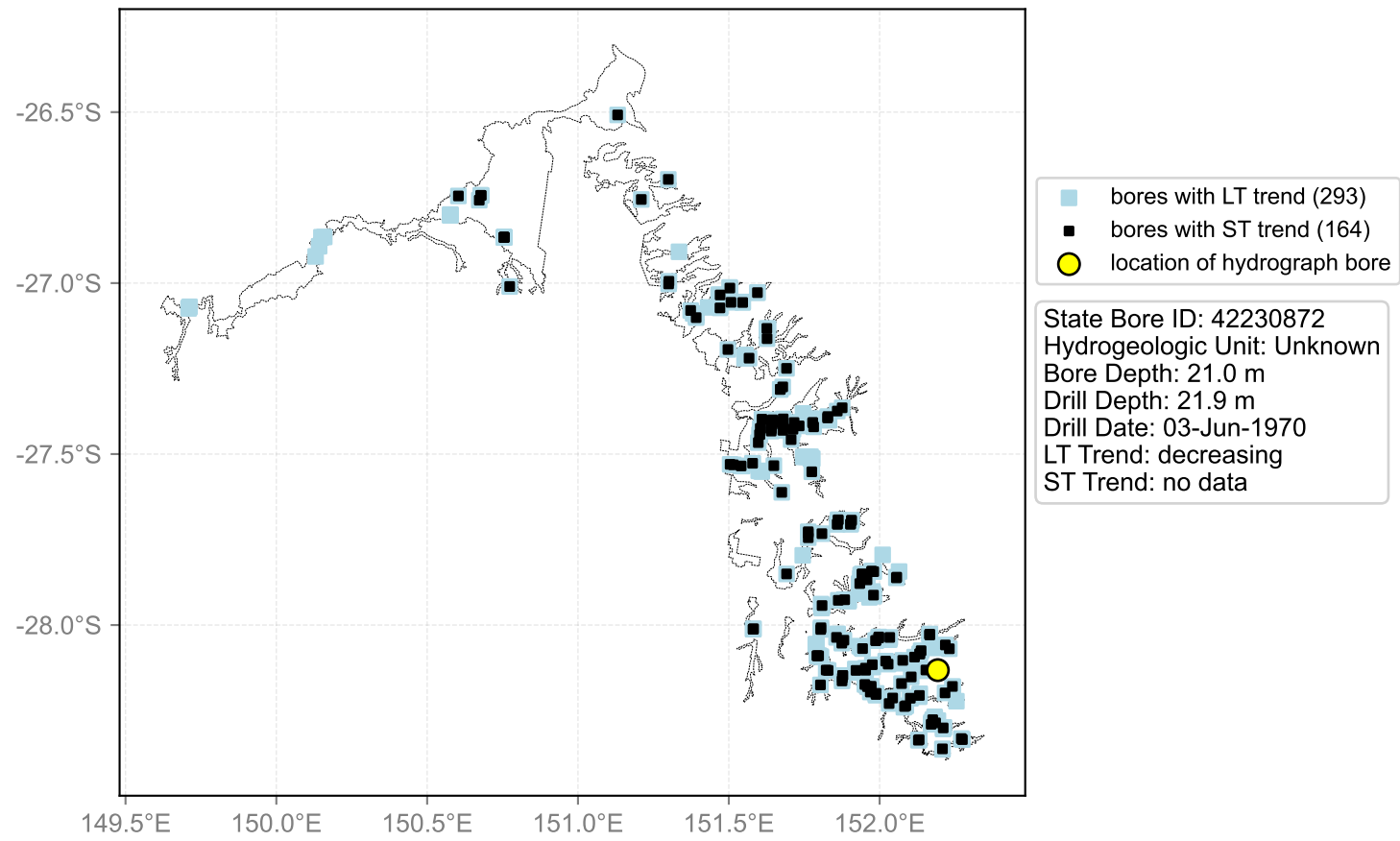

Hydrograph for hydroid: 40135533

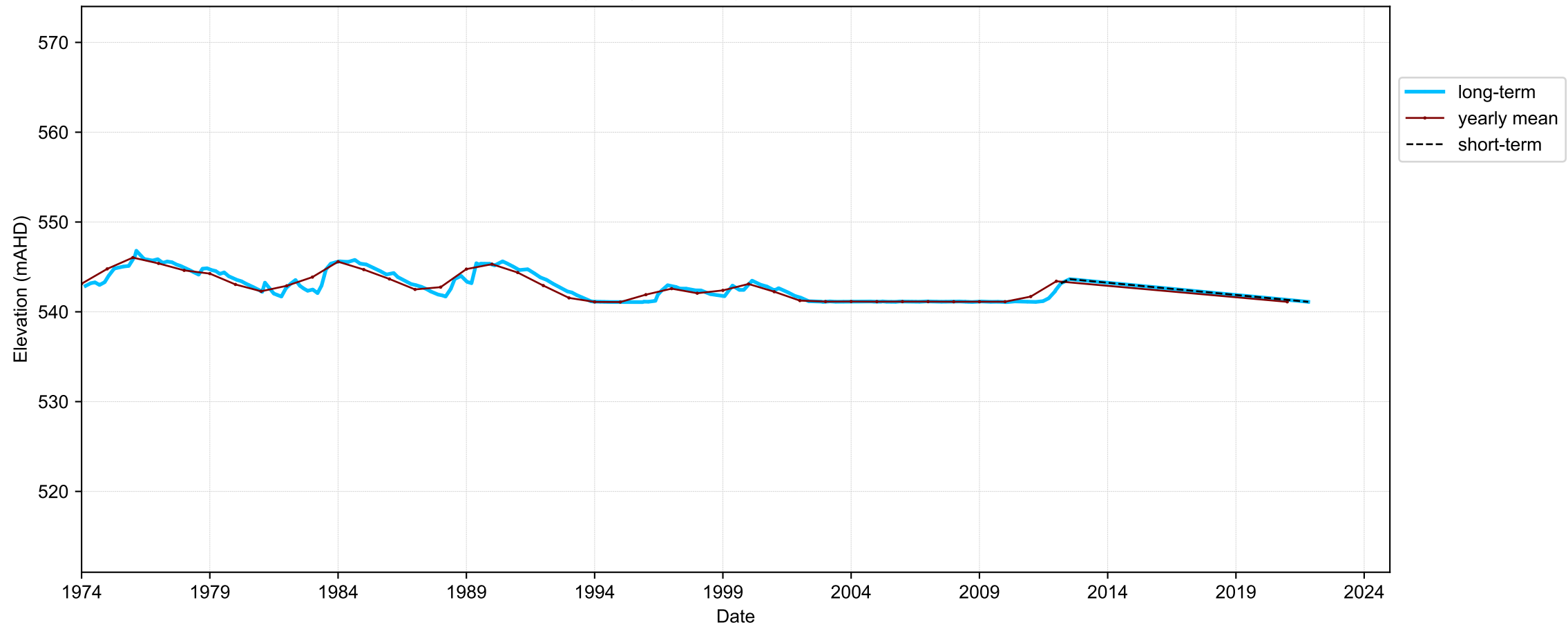

Map View for GS64b

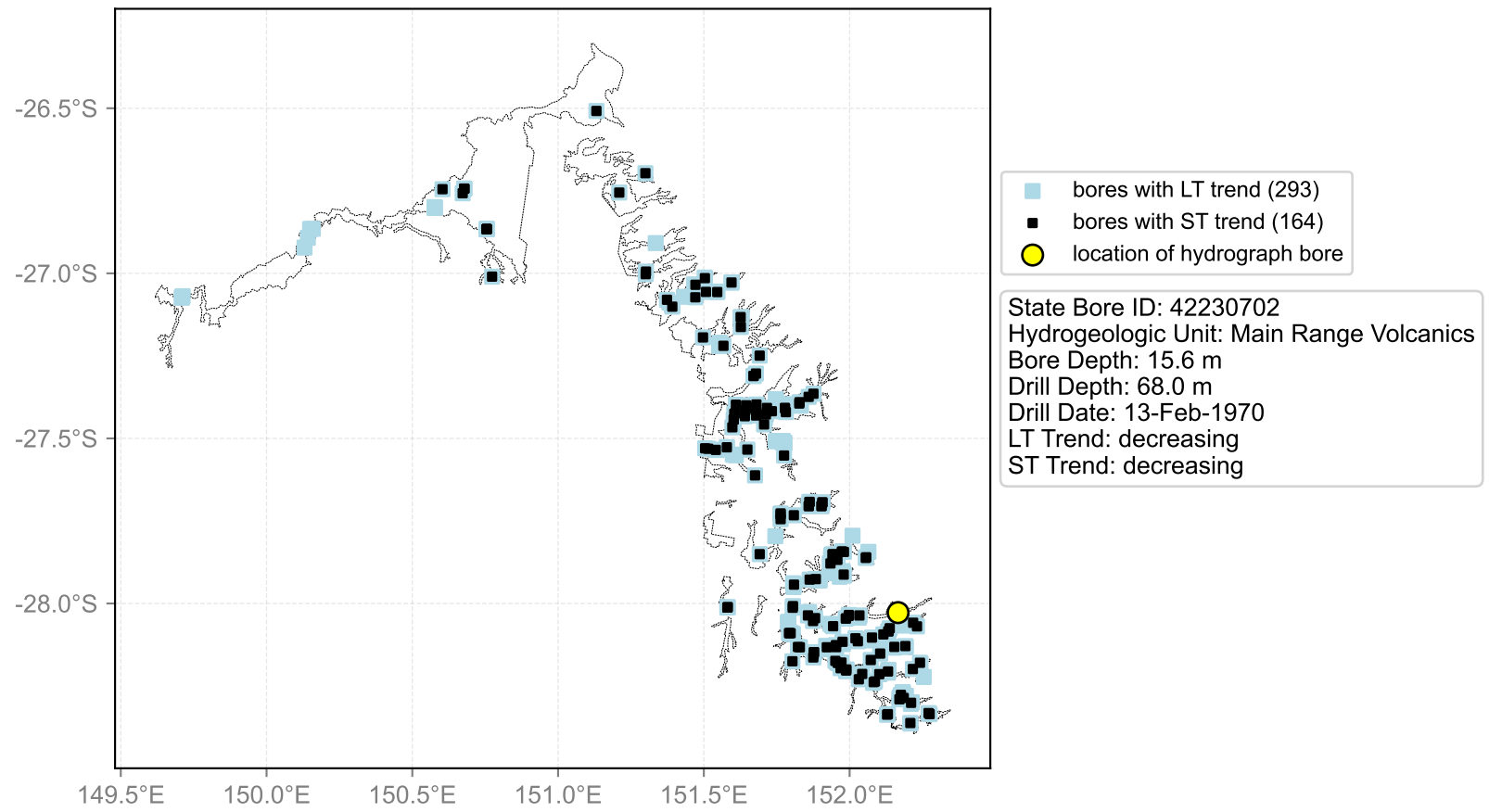

Hydrograph for hydroid: 40135539

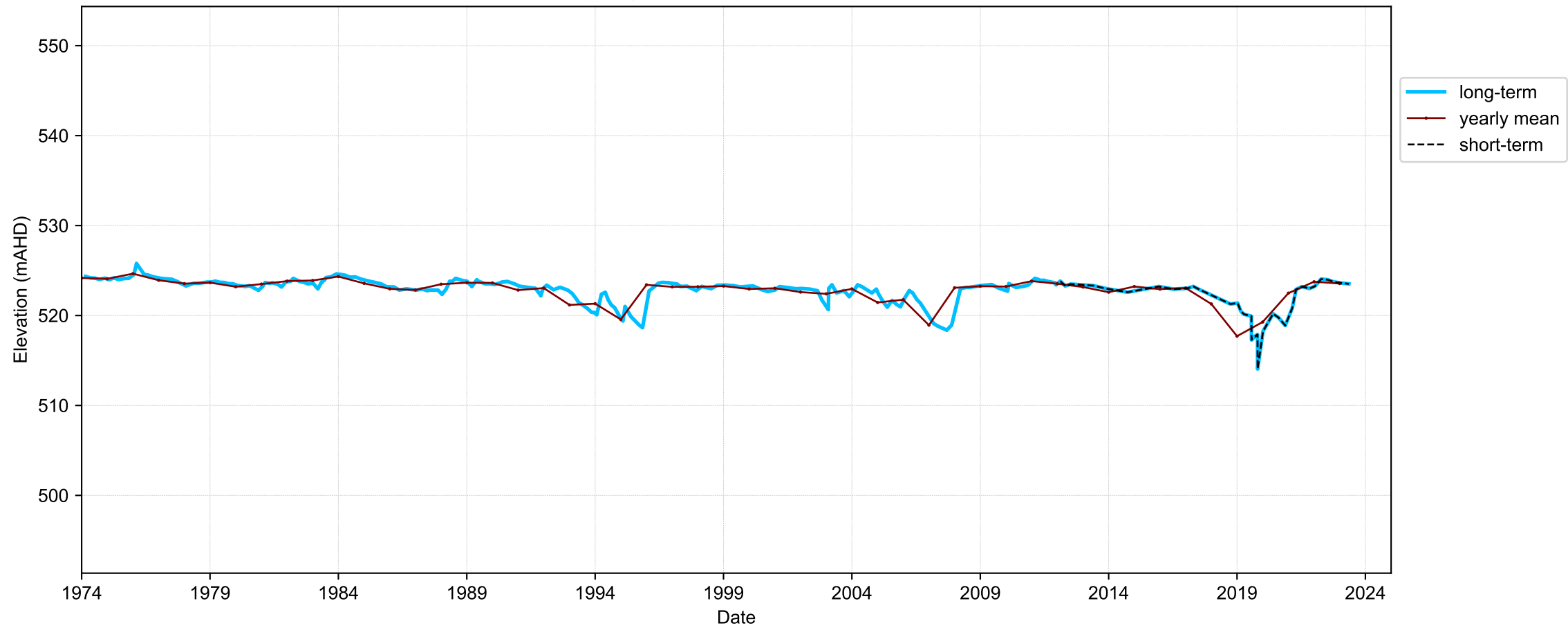

Map View for GS64b

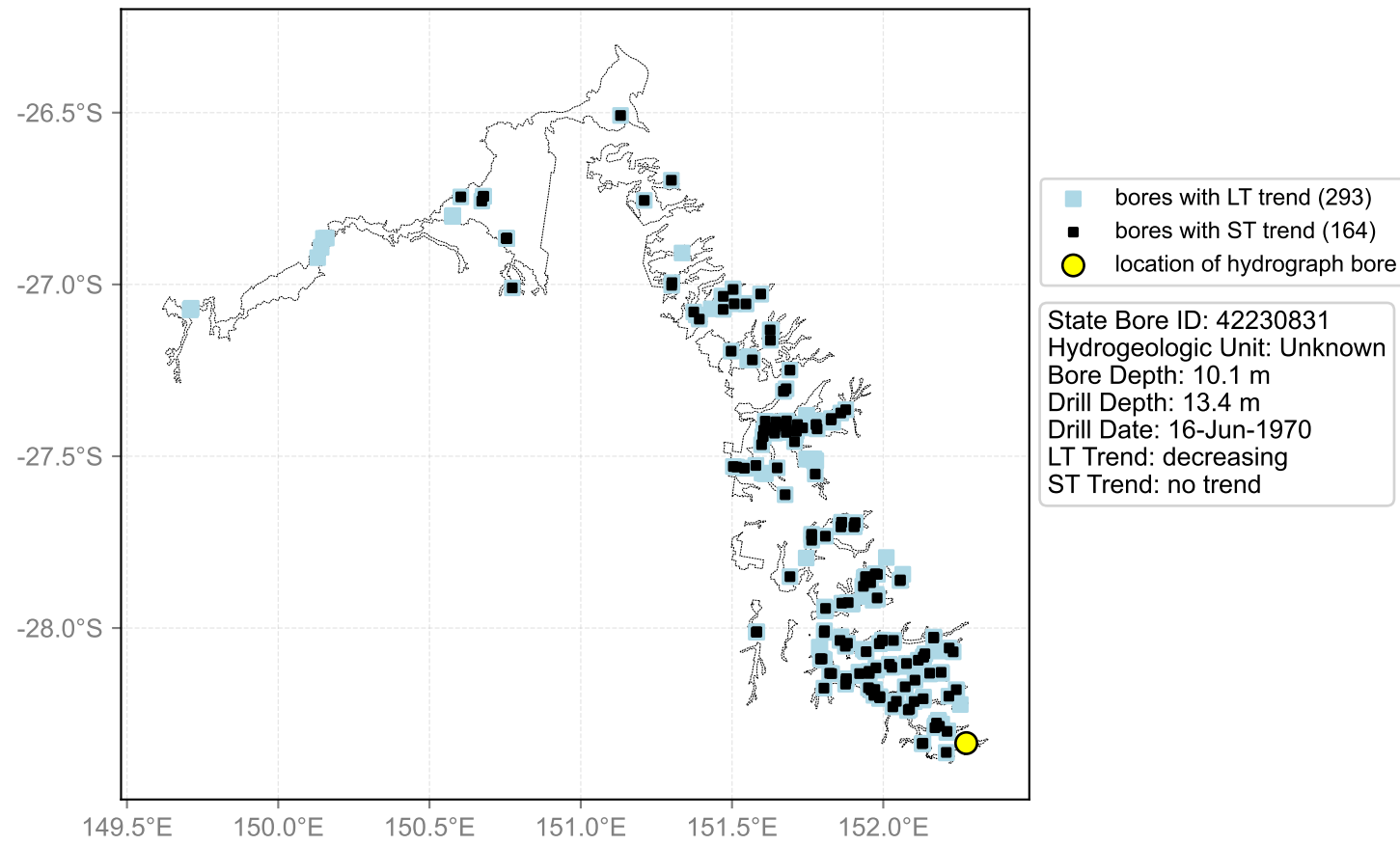

Hydrograph for hydroid: 40135740

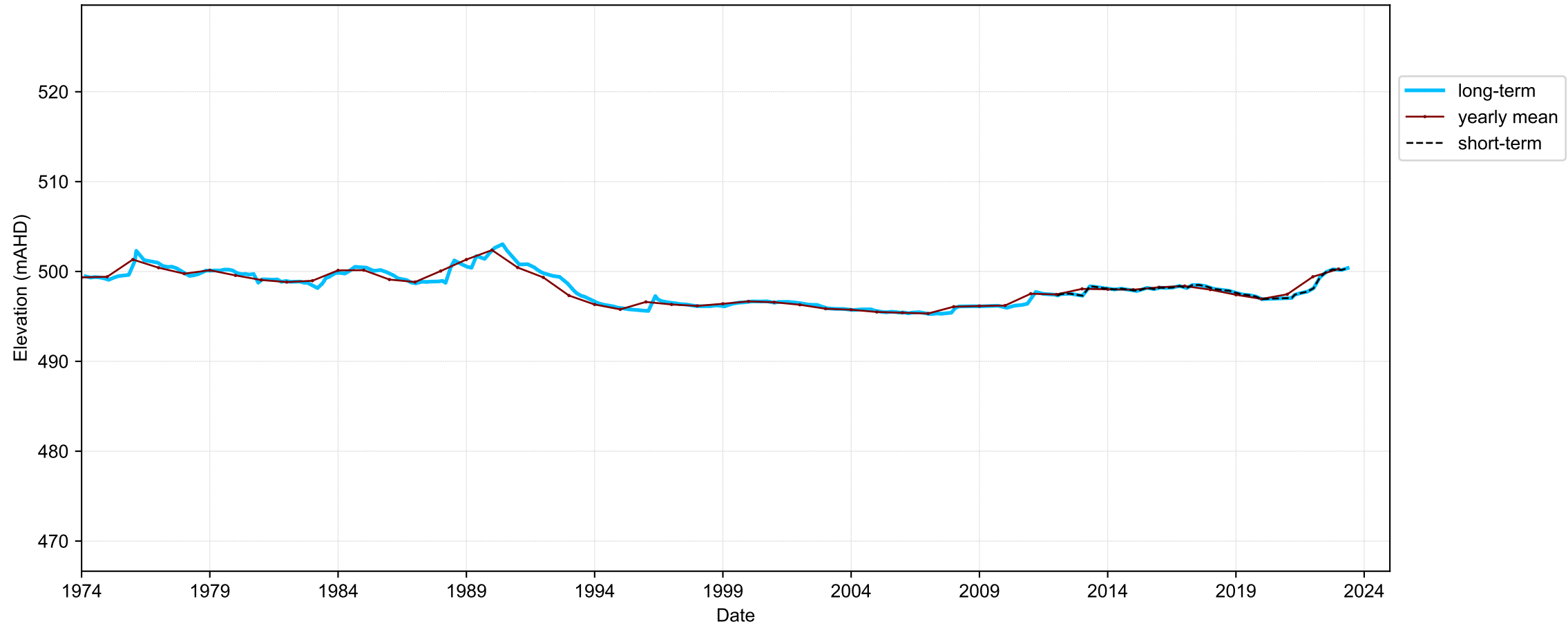

Map View for GS64b

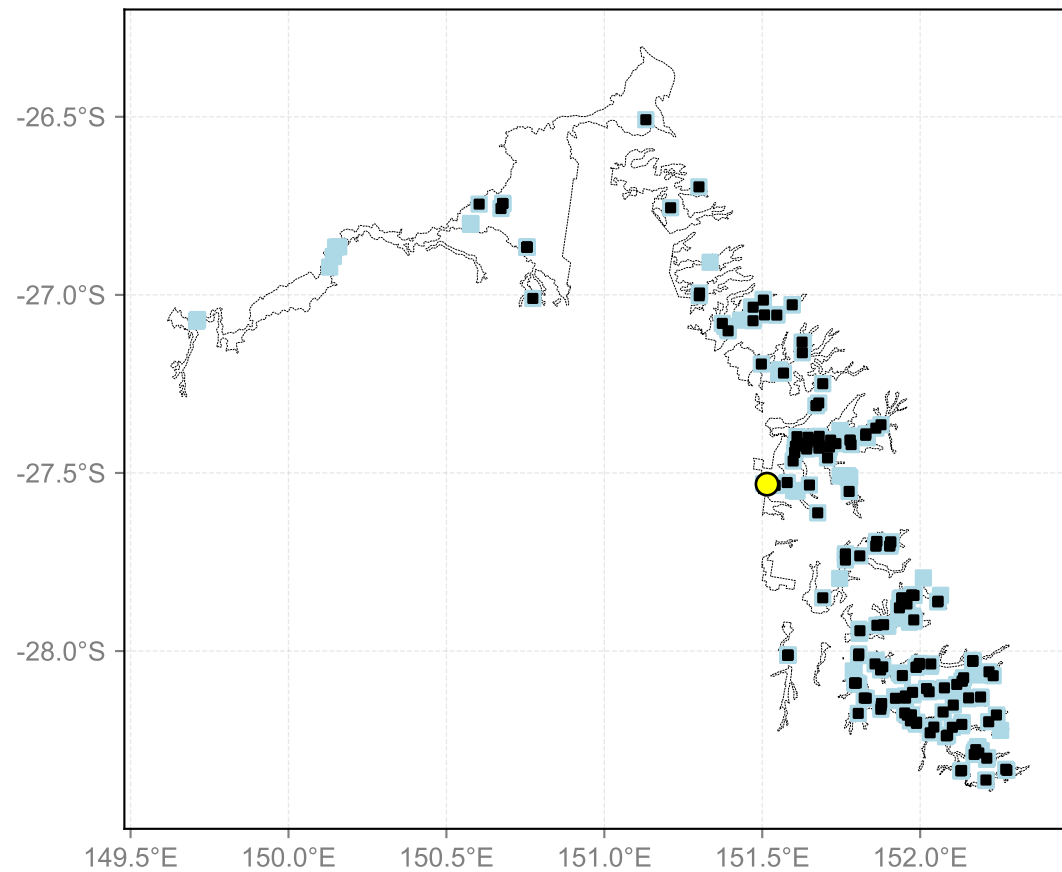

- bores with LT trend (293)
- bores with ST trend (164)
- location of hydrograph bore

State Bore ID: 42231340
Hydrogeologic Unit: Injune Creek Group / Mulgildie Coal Measures
Bore Depth: 40.9 m
Drill Depth: 40.0 m
Drill Date: 01-Sep-1986
LT Trend: increasing
ST Trend: increasing

Hydrograph for hydroid: 40135744

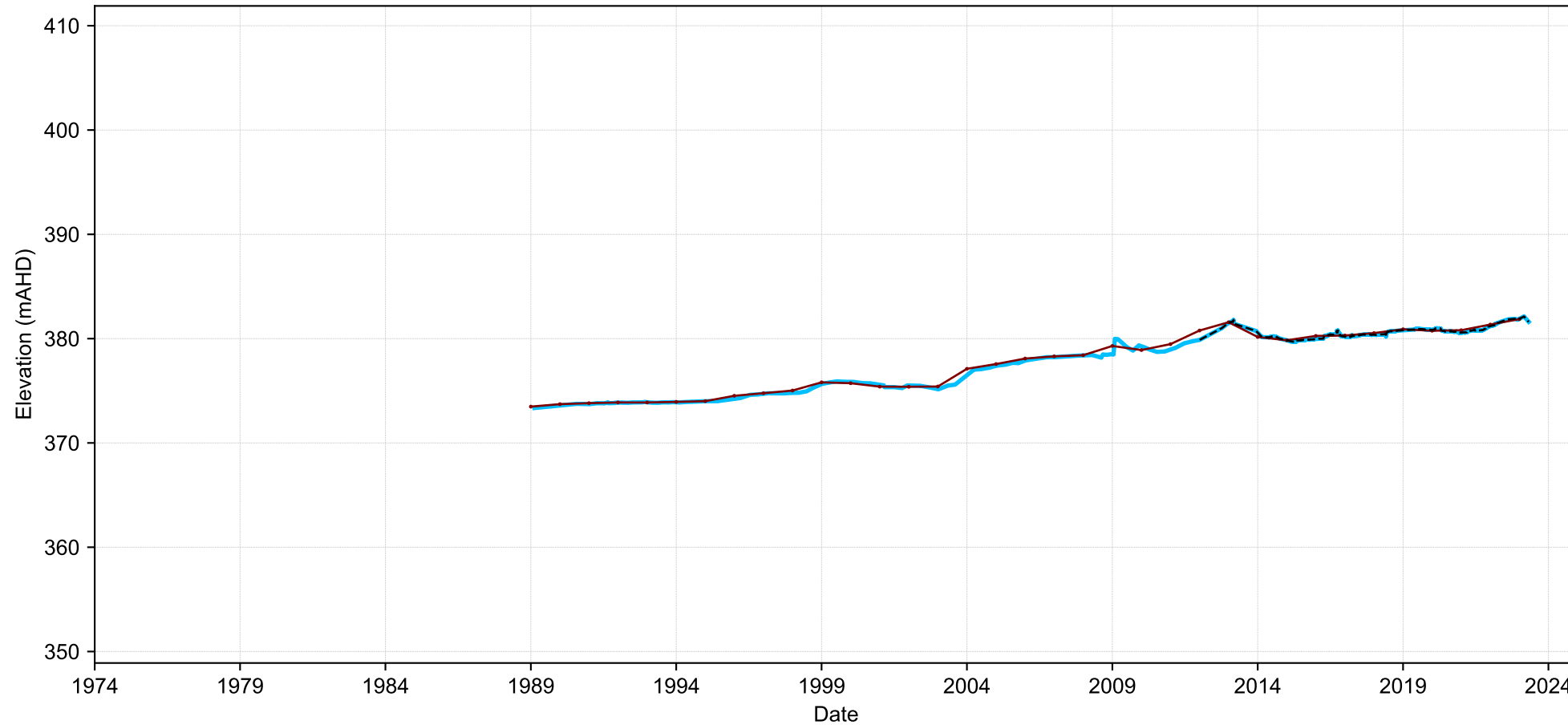

- long-term
- yearly mean
- short-term

Map View for GS64b

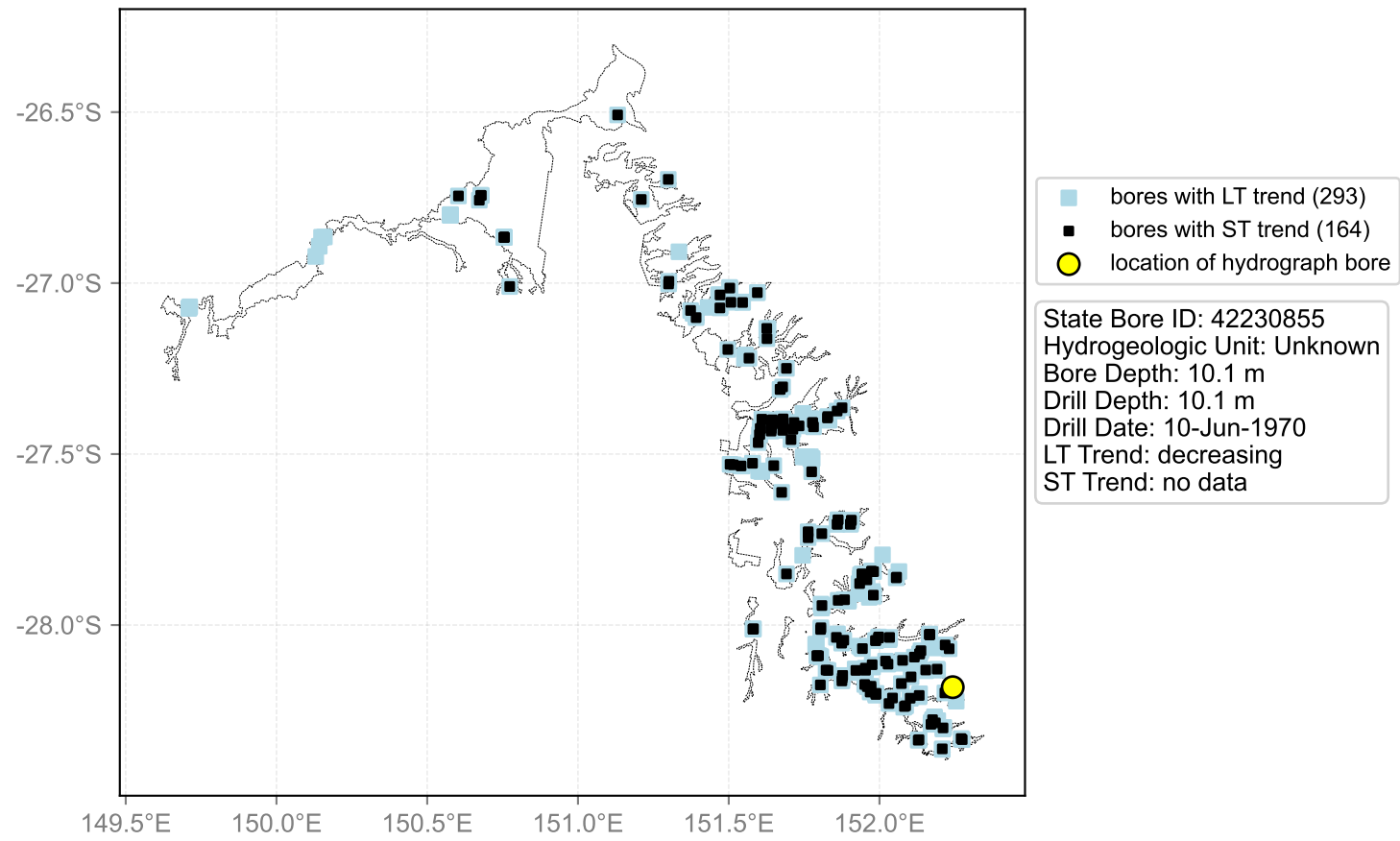

Hydrograph for hydroid: 40135986

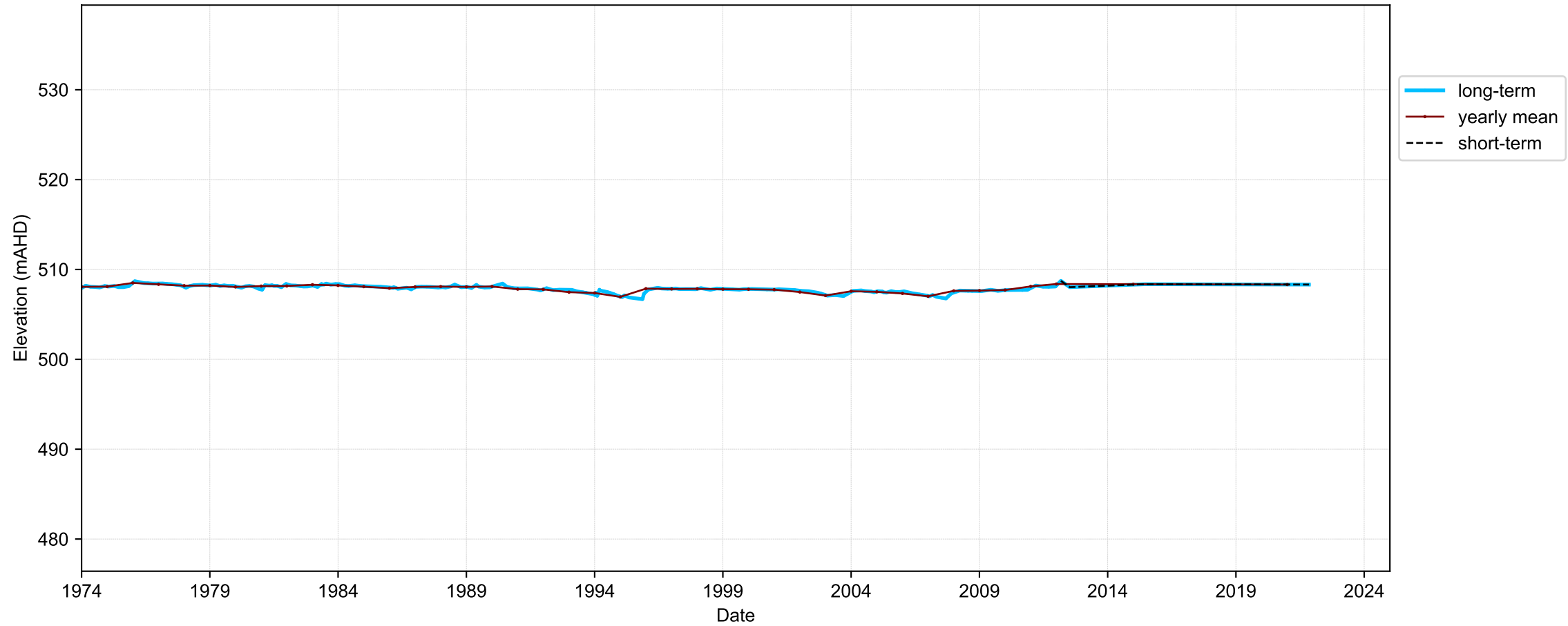

Map View for GS64b

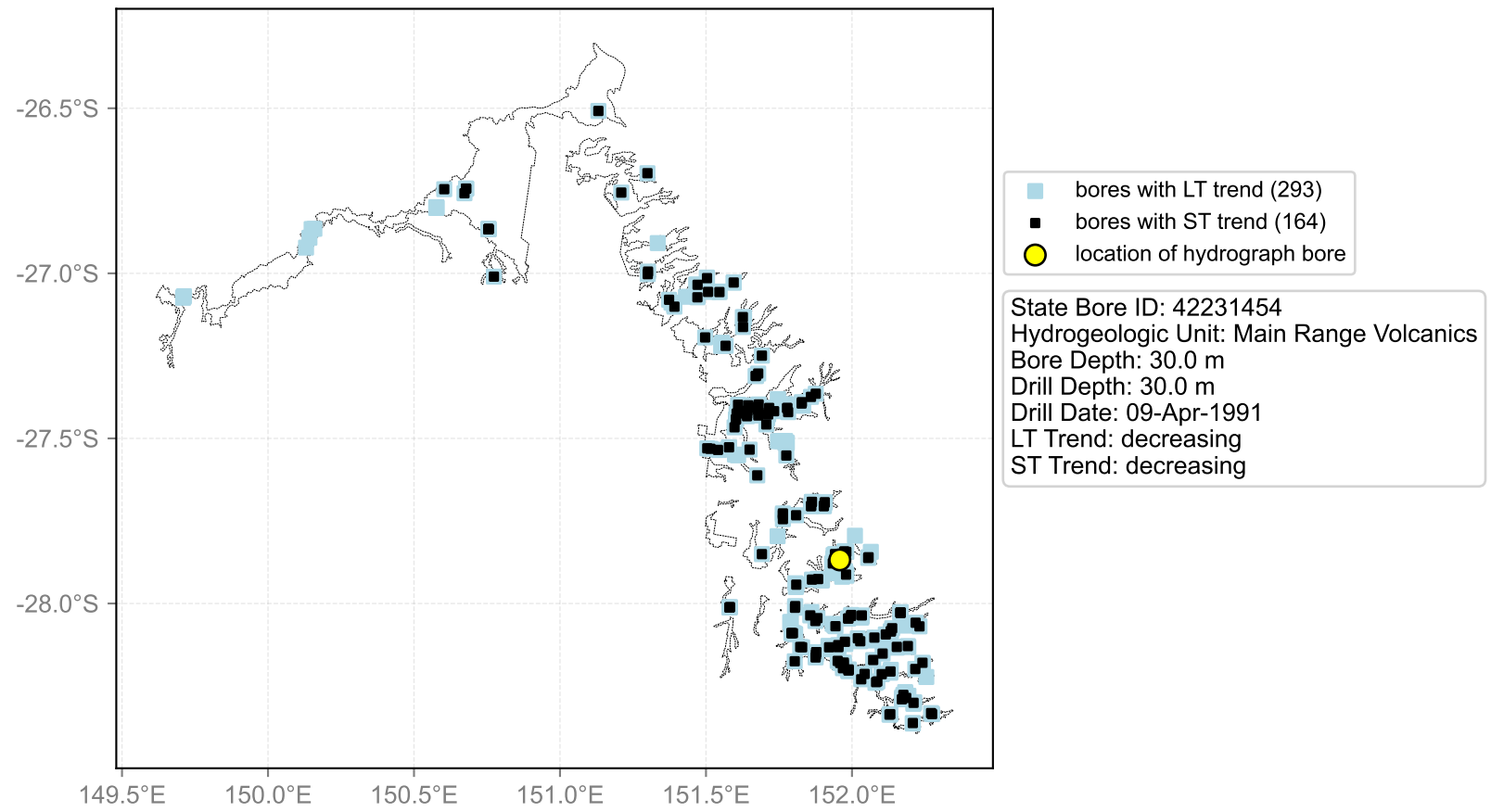

Hydrograph for hydroid: 40136106

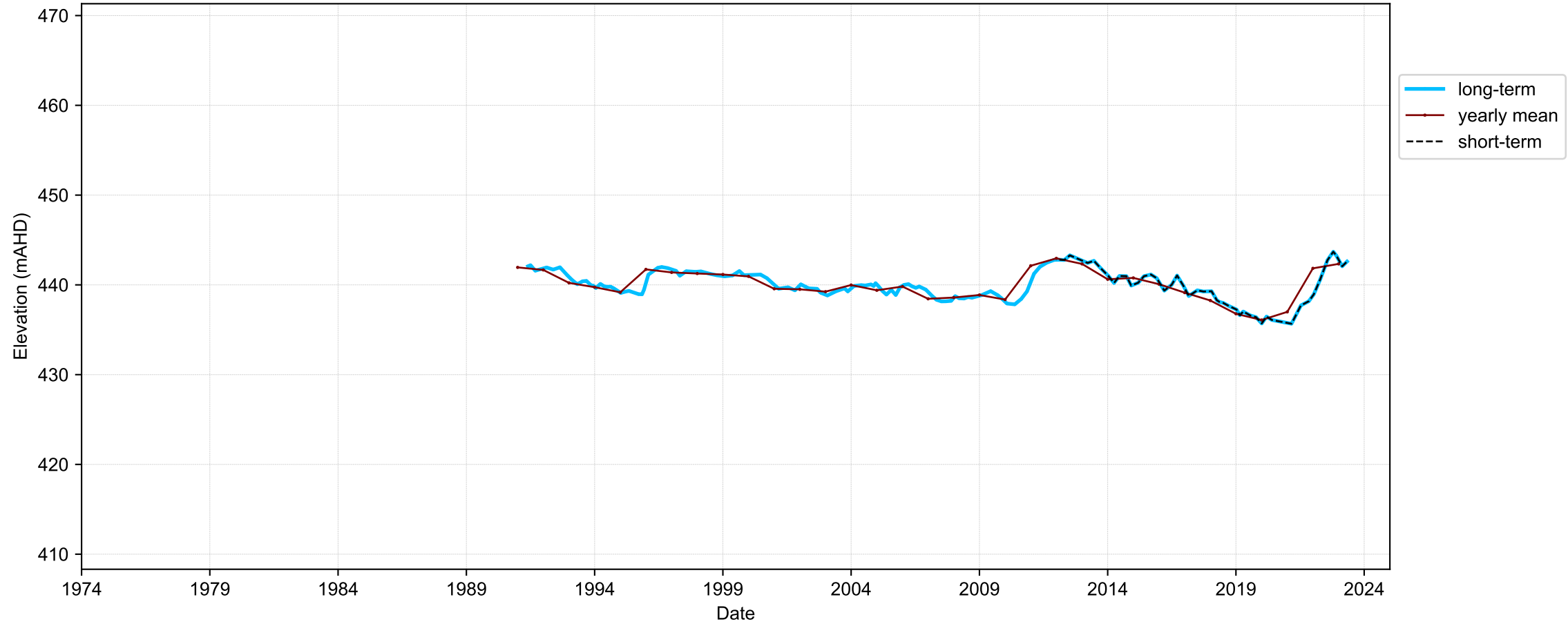

Map View for GS64b

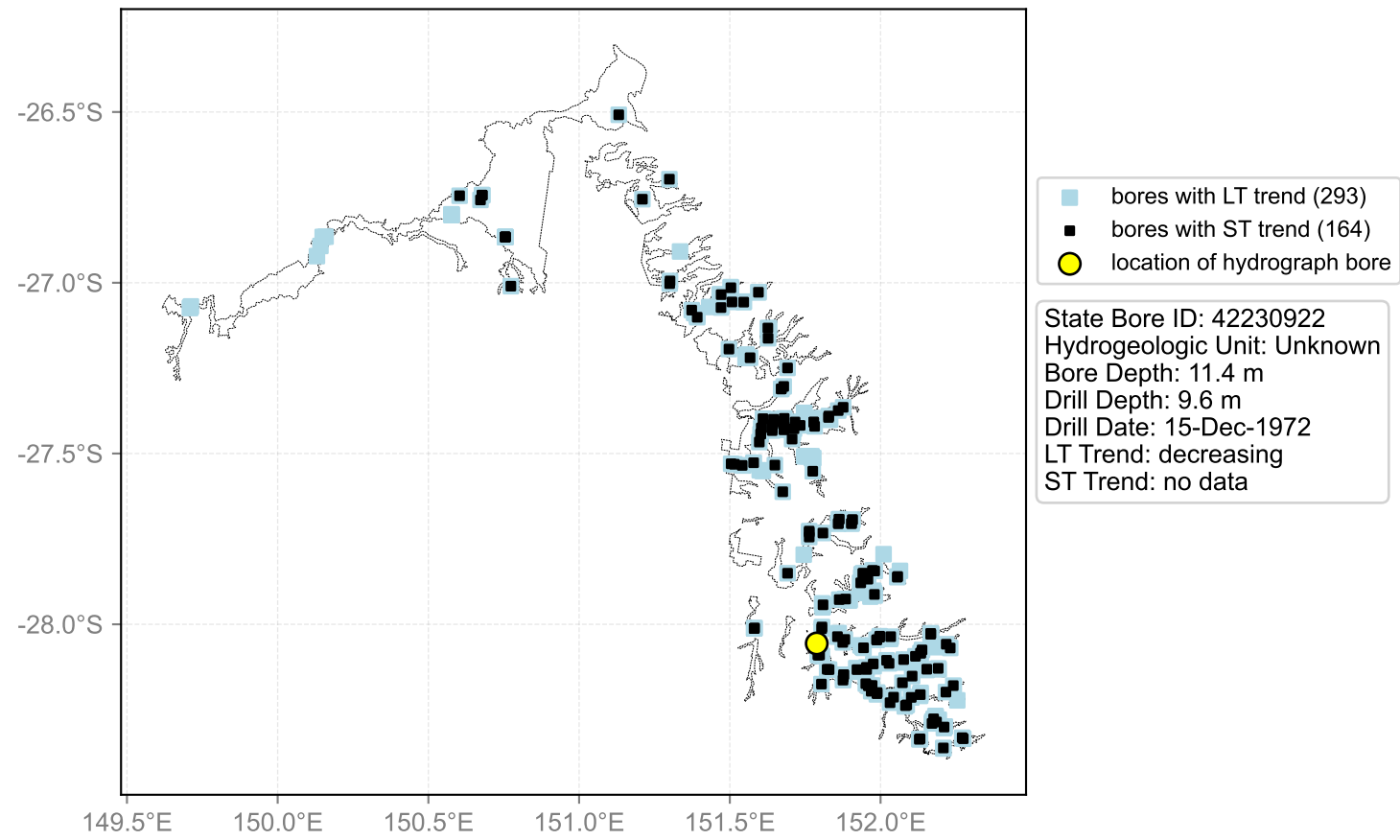

Hydrograph for hydroid: 40136299

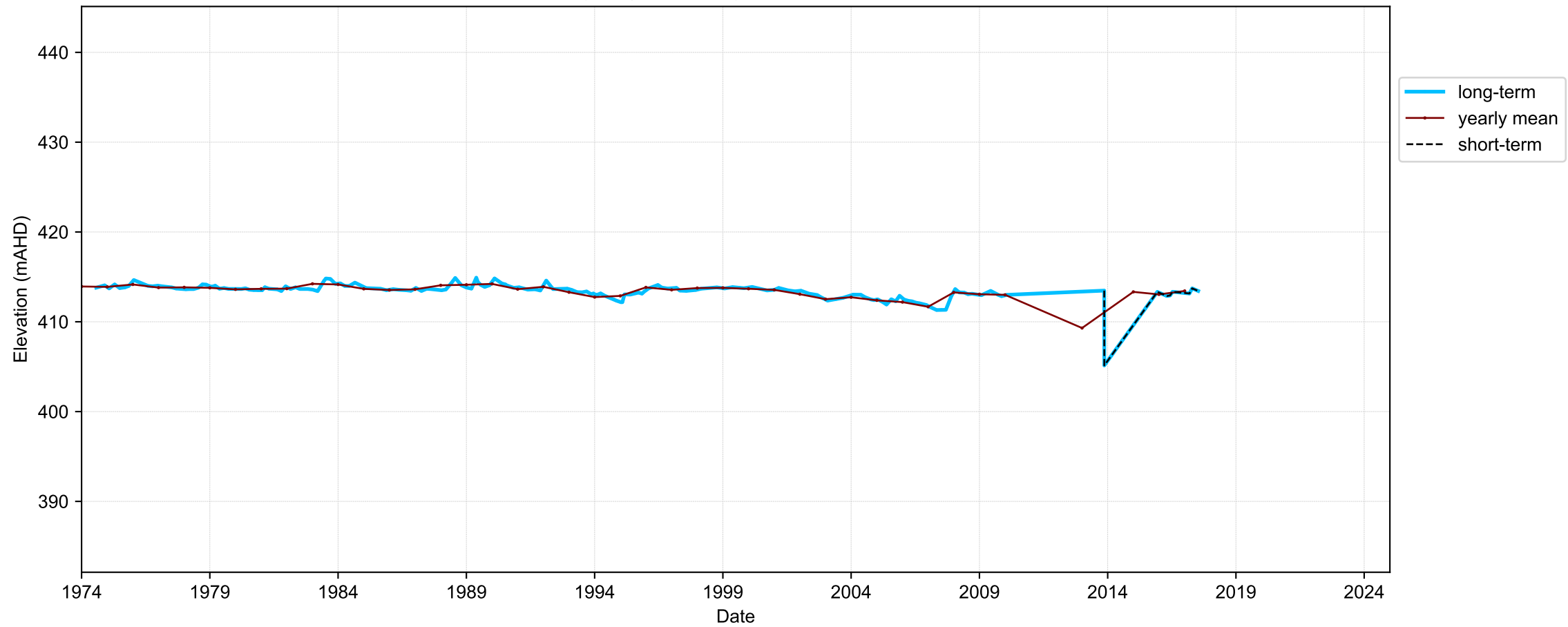

Map View for GS64b

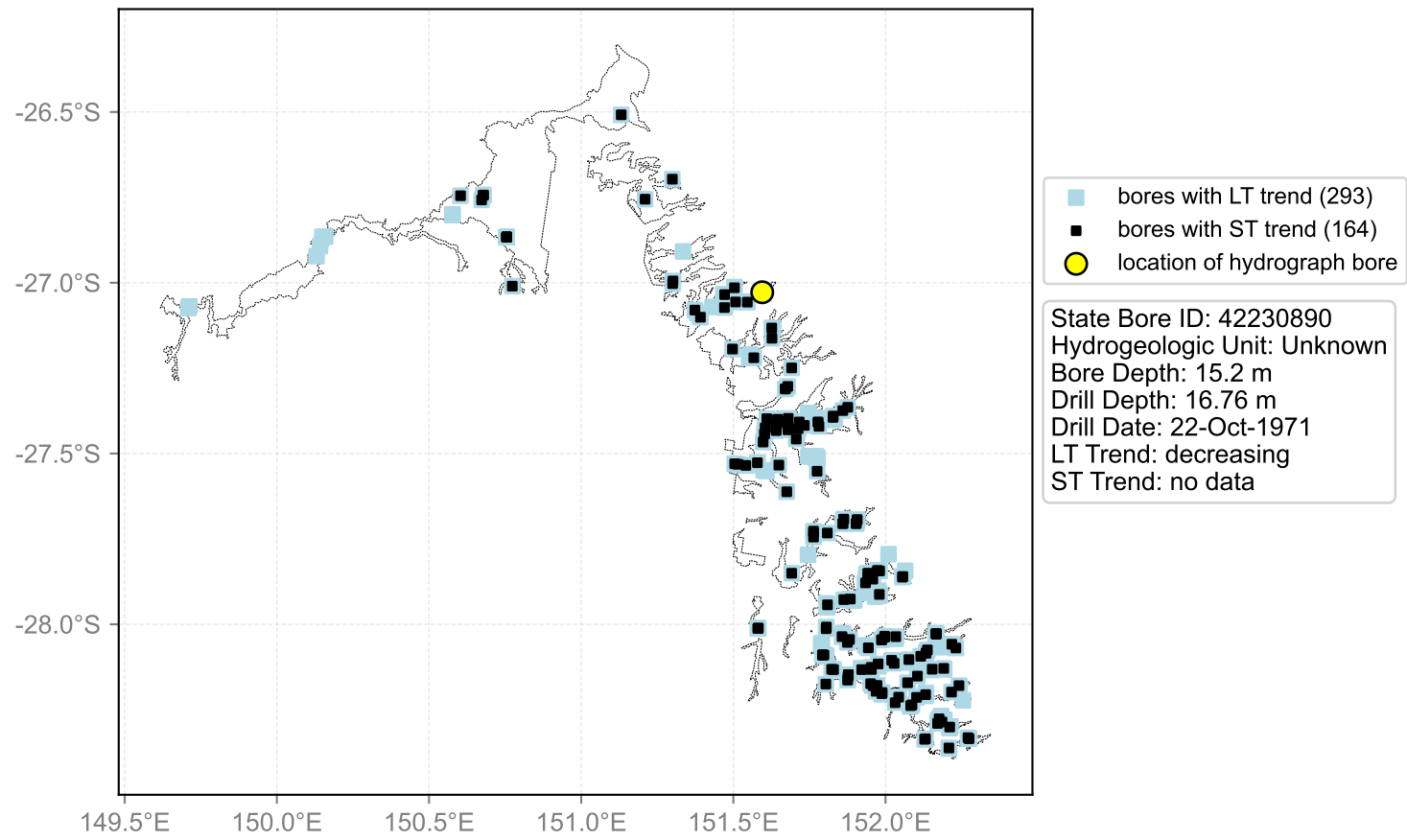

Hydrograph for hydroid: 40136949

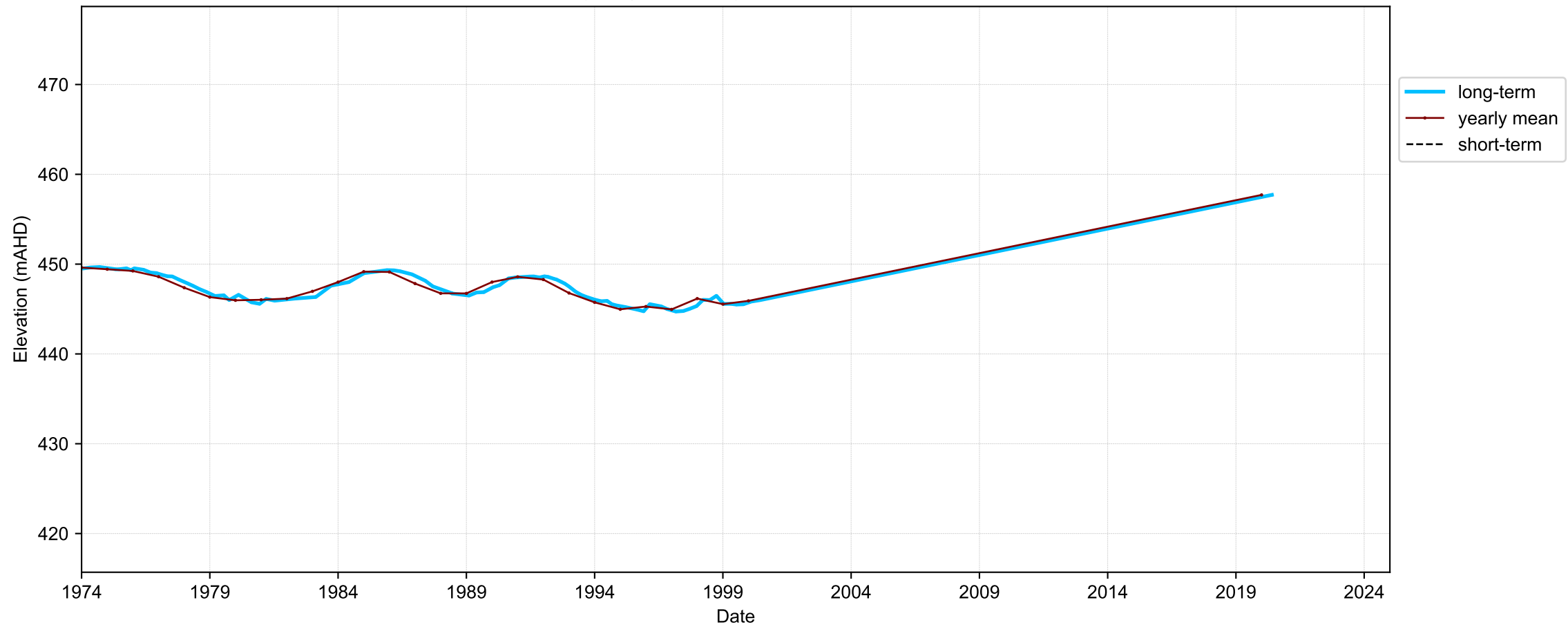

Map View for GS64b

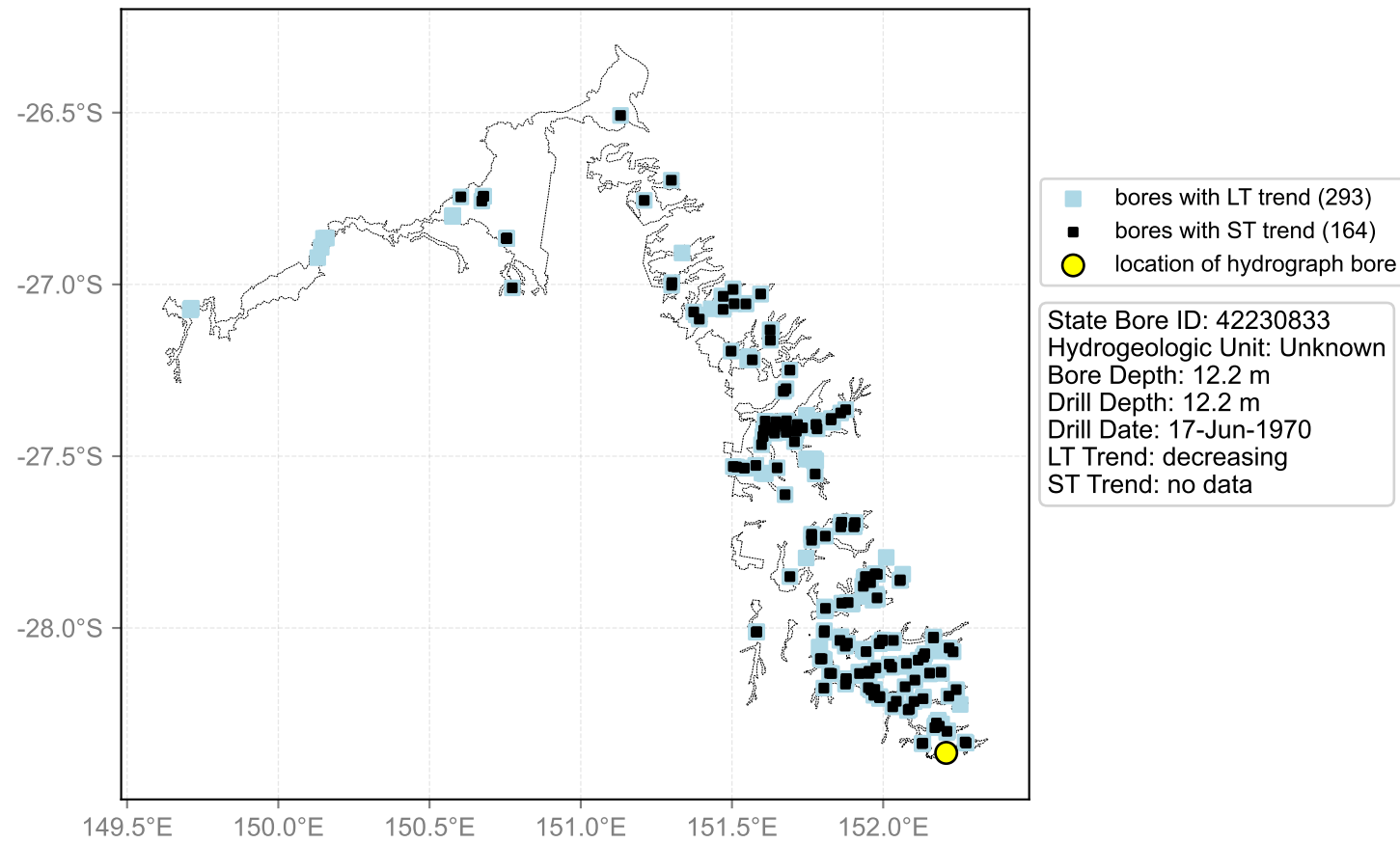

Hydrograph for hydroid: 40136991

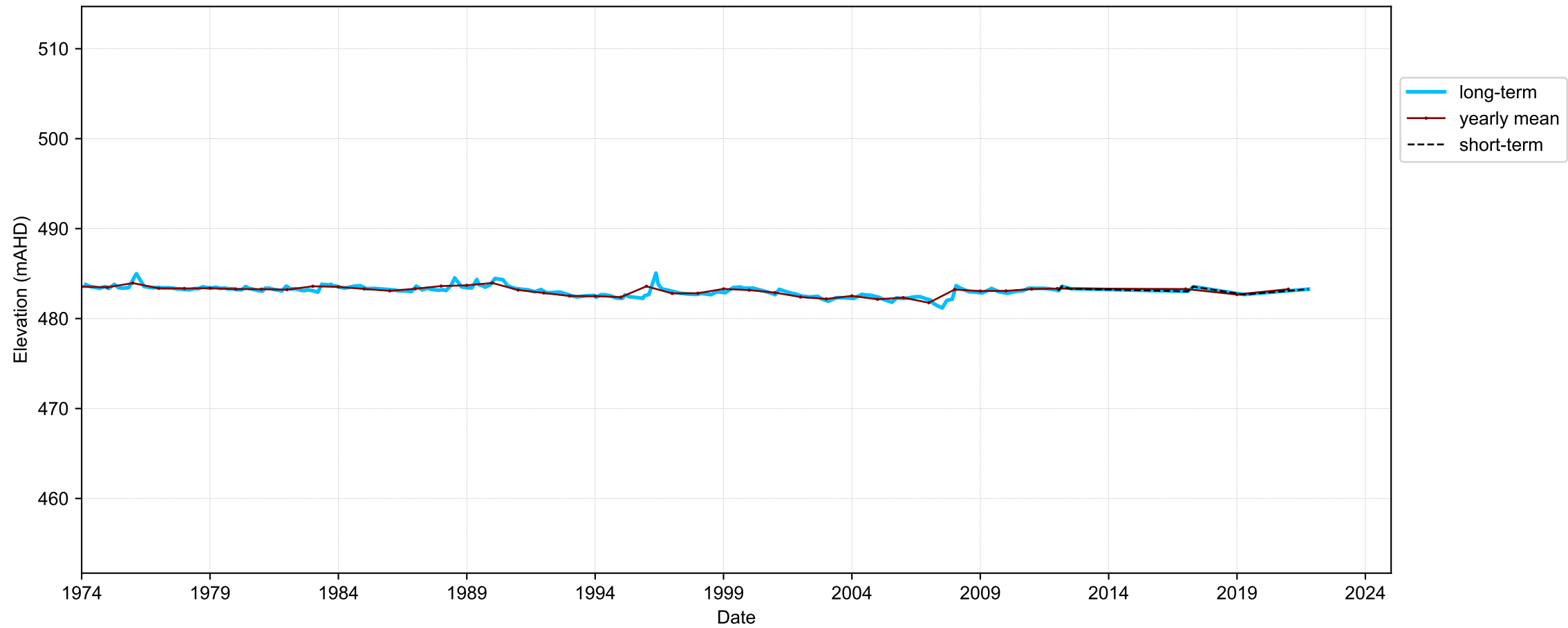

Map View for GS64b

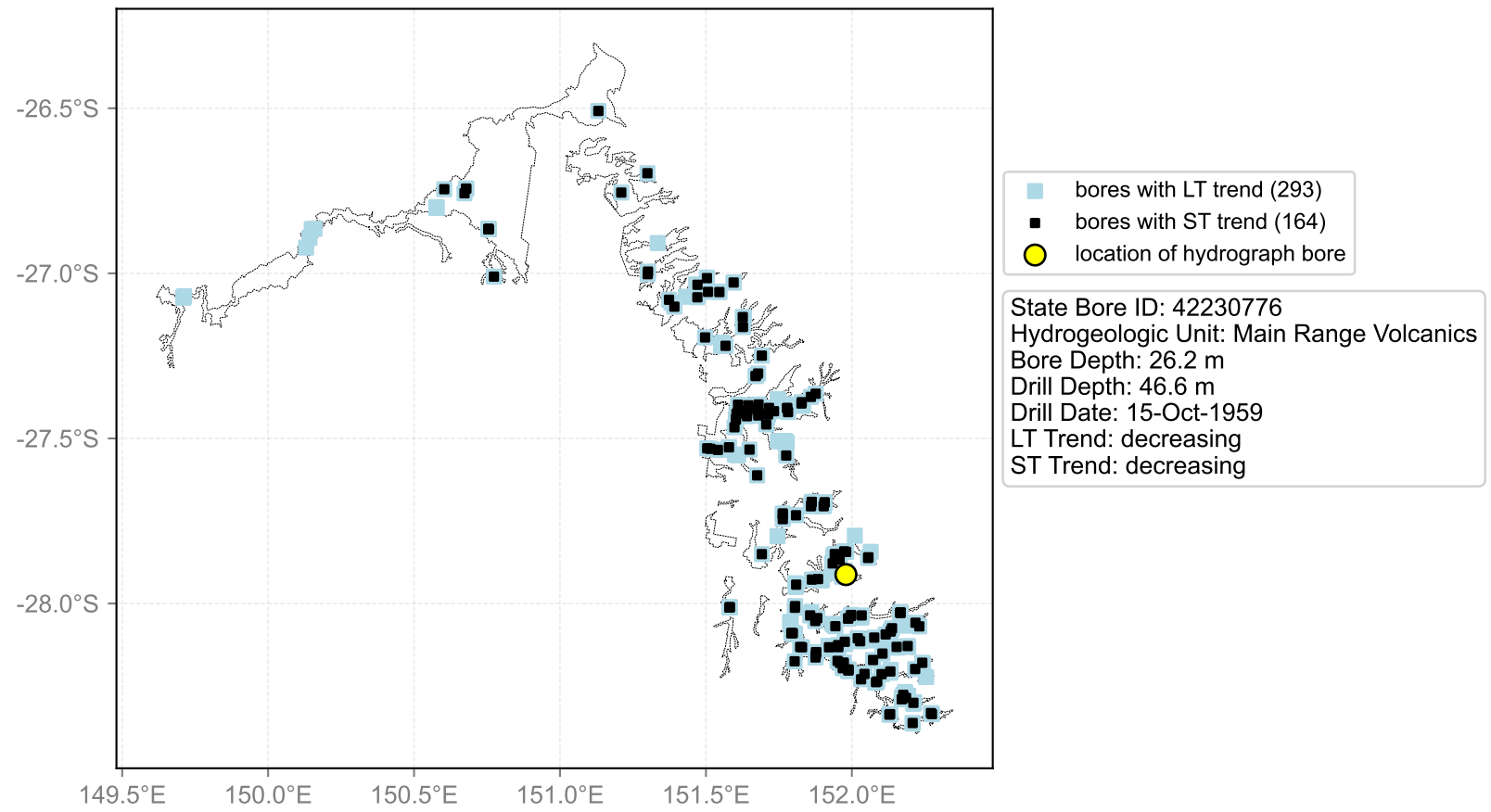

Hydrograph for hydroid: 40137007

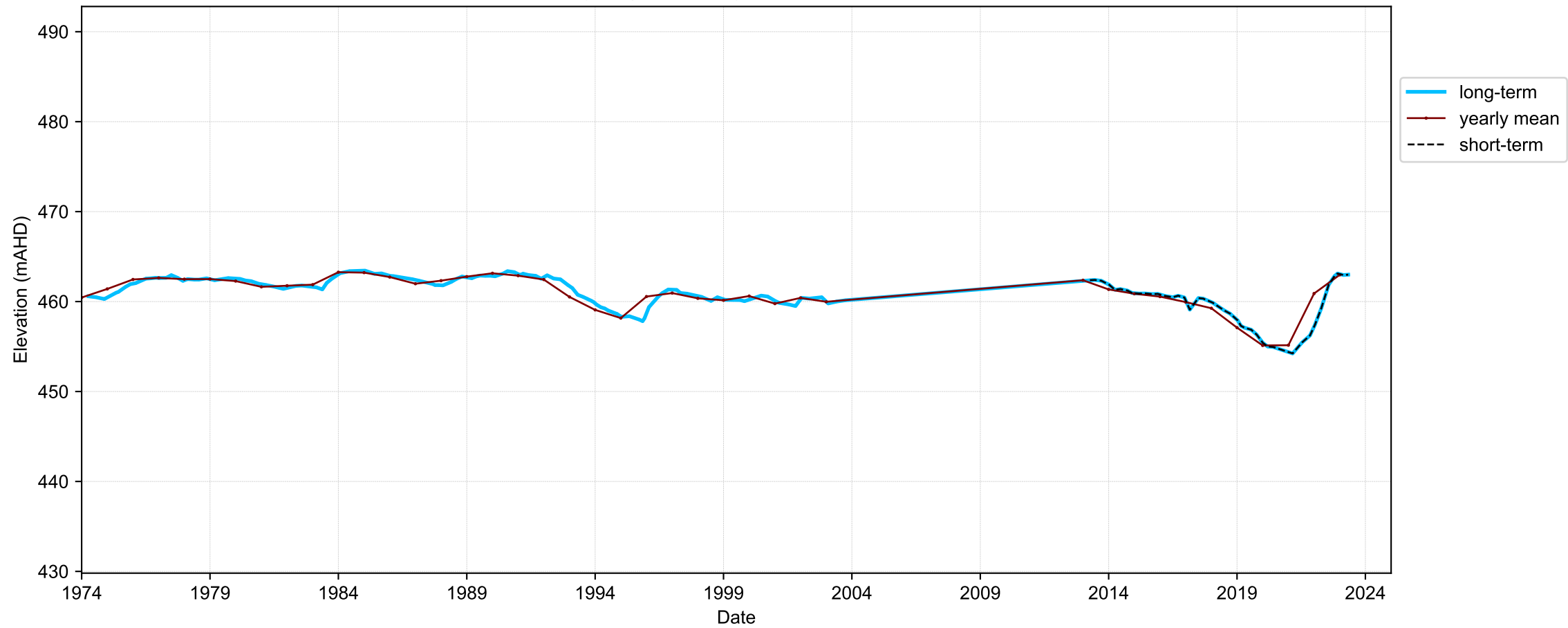

Map View for GS64b

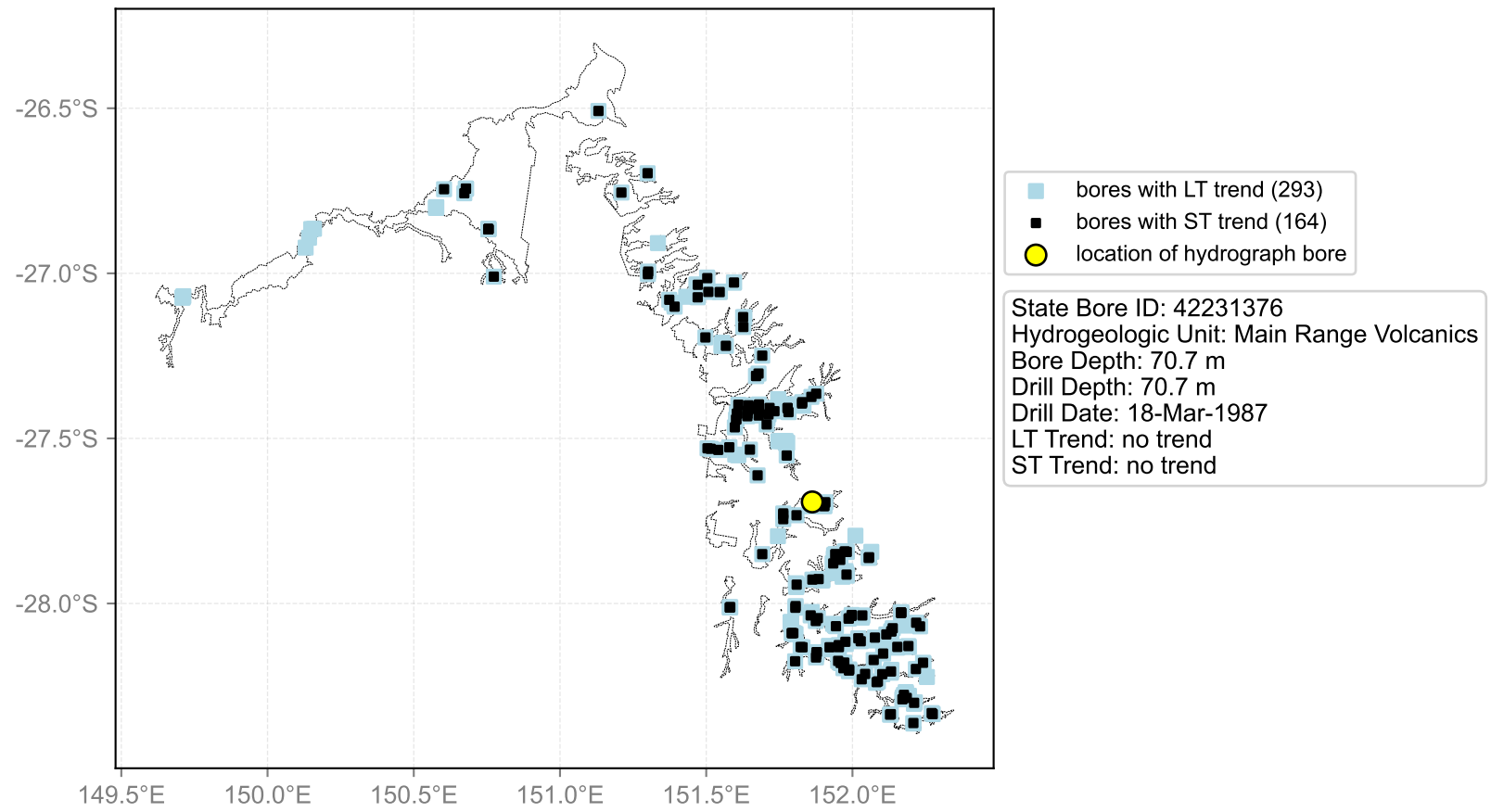

Hydrograph for hydroid: 40137160

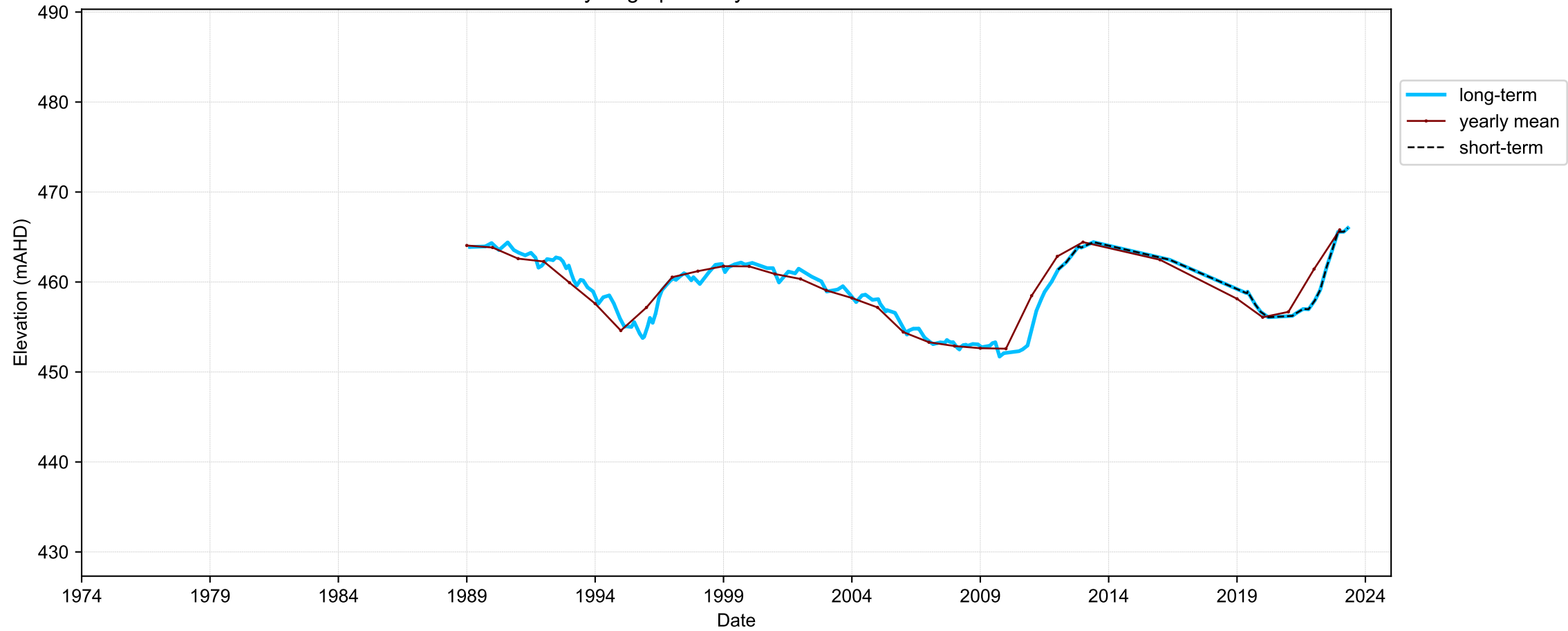

Map View for GS64b

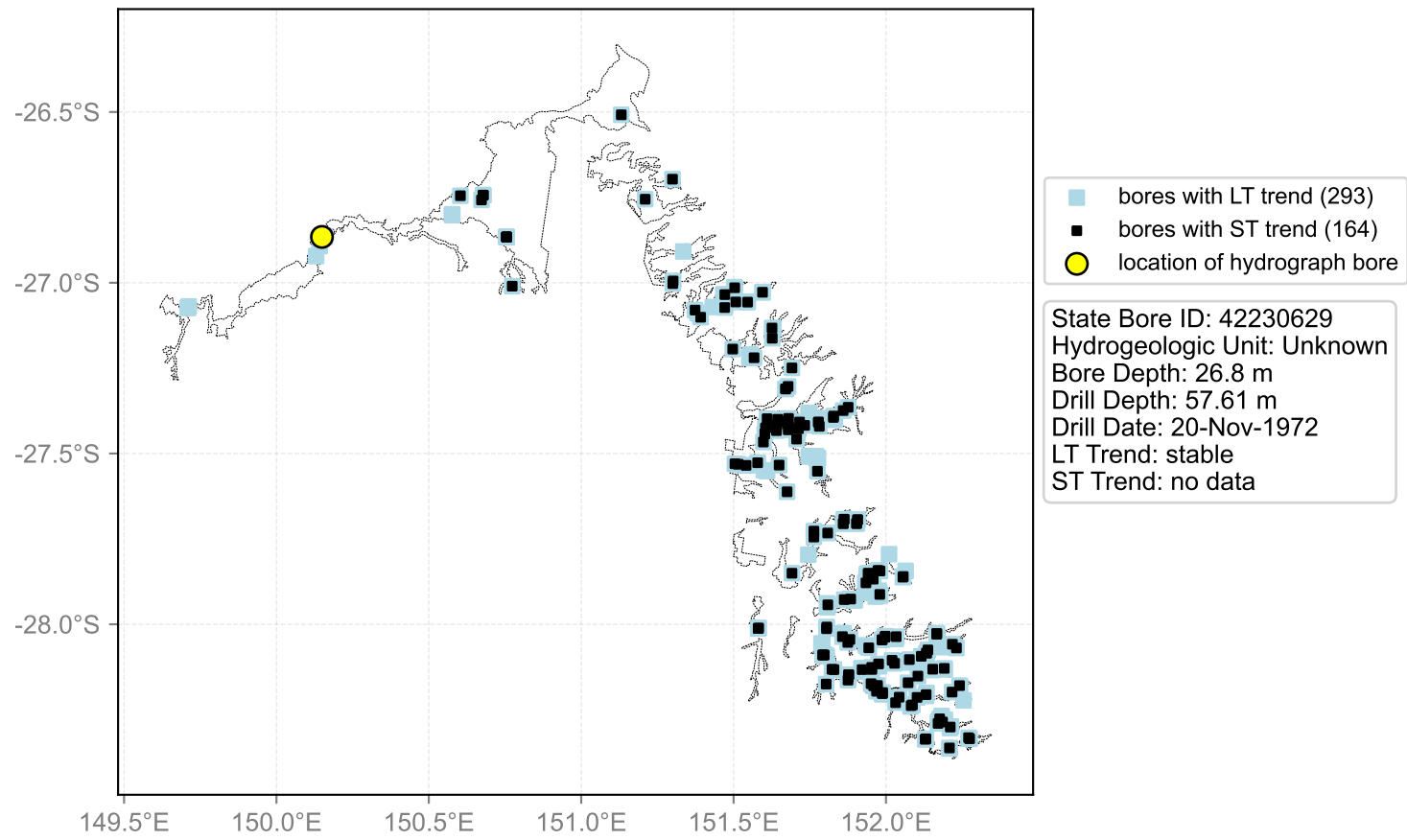

Hydrograph for hydroid: 40137211

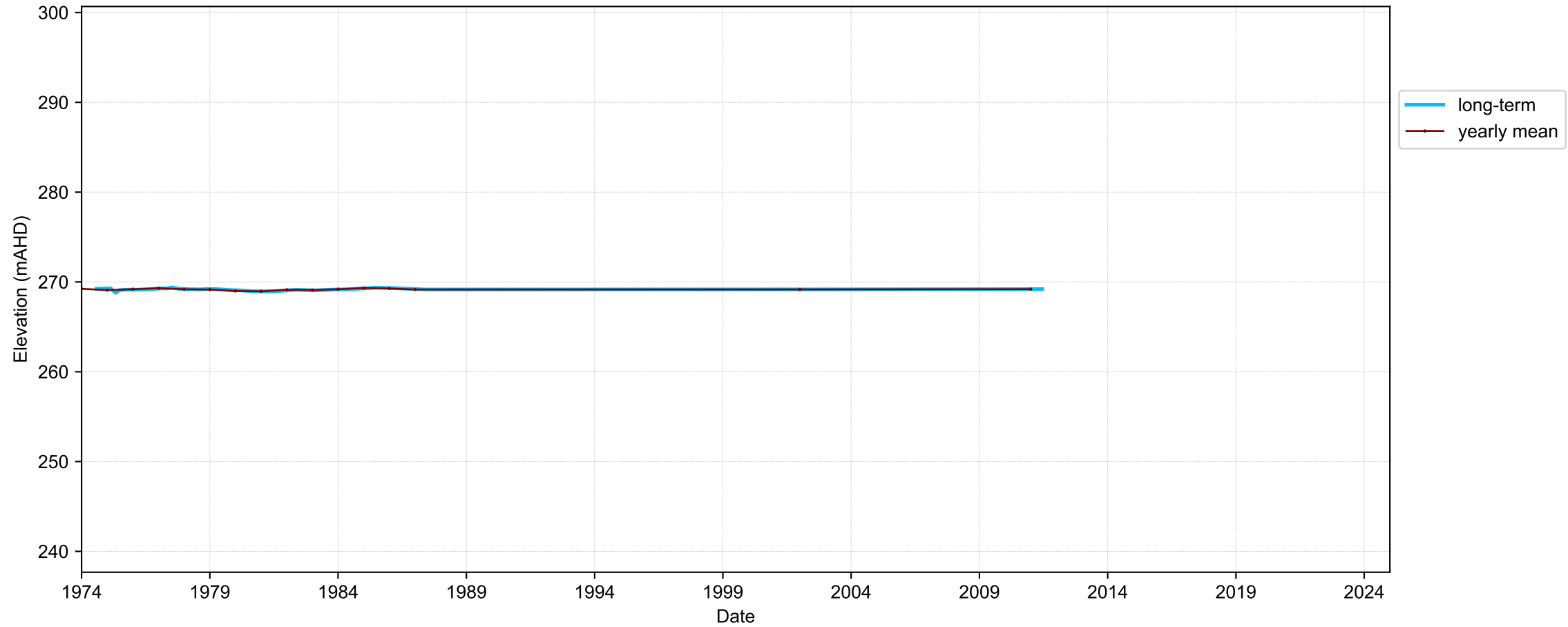

Map View for GS64b

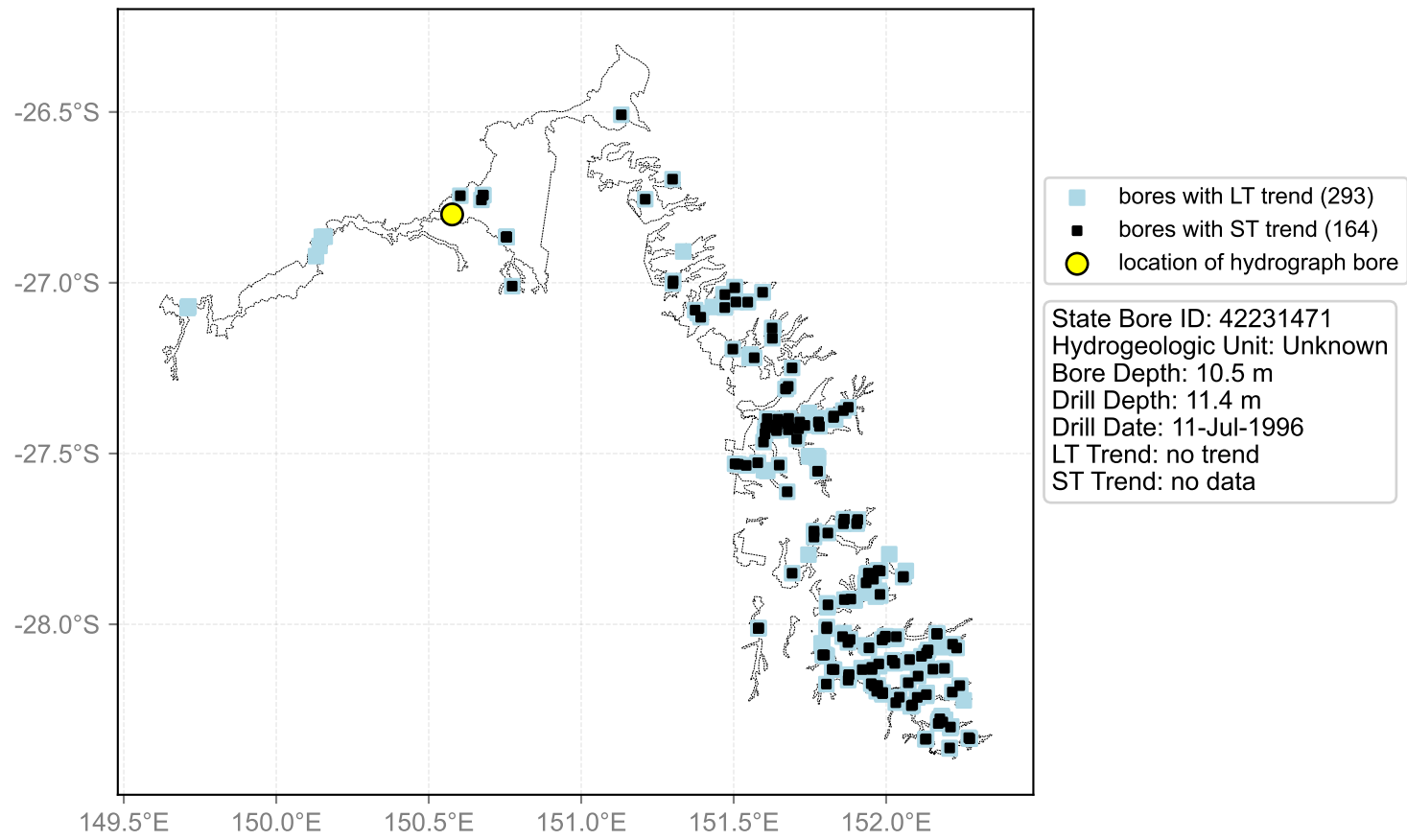

Hydrograph for hydroid: 40137213

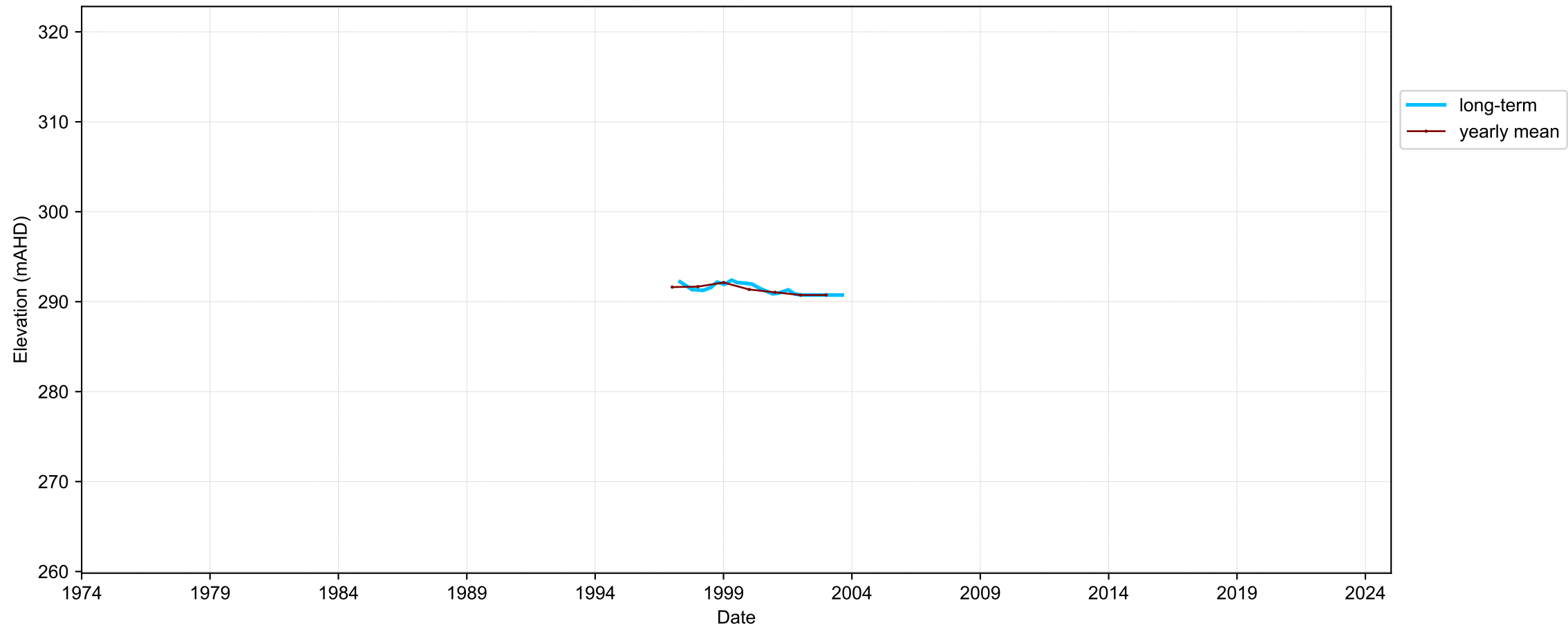

Map View for GS64b

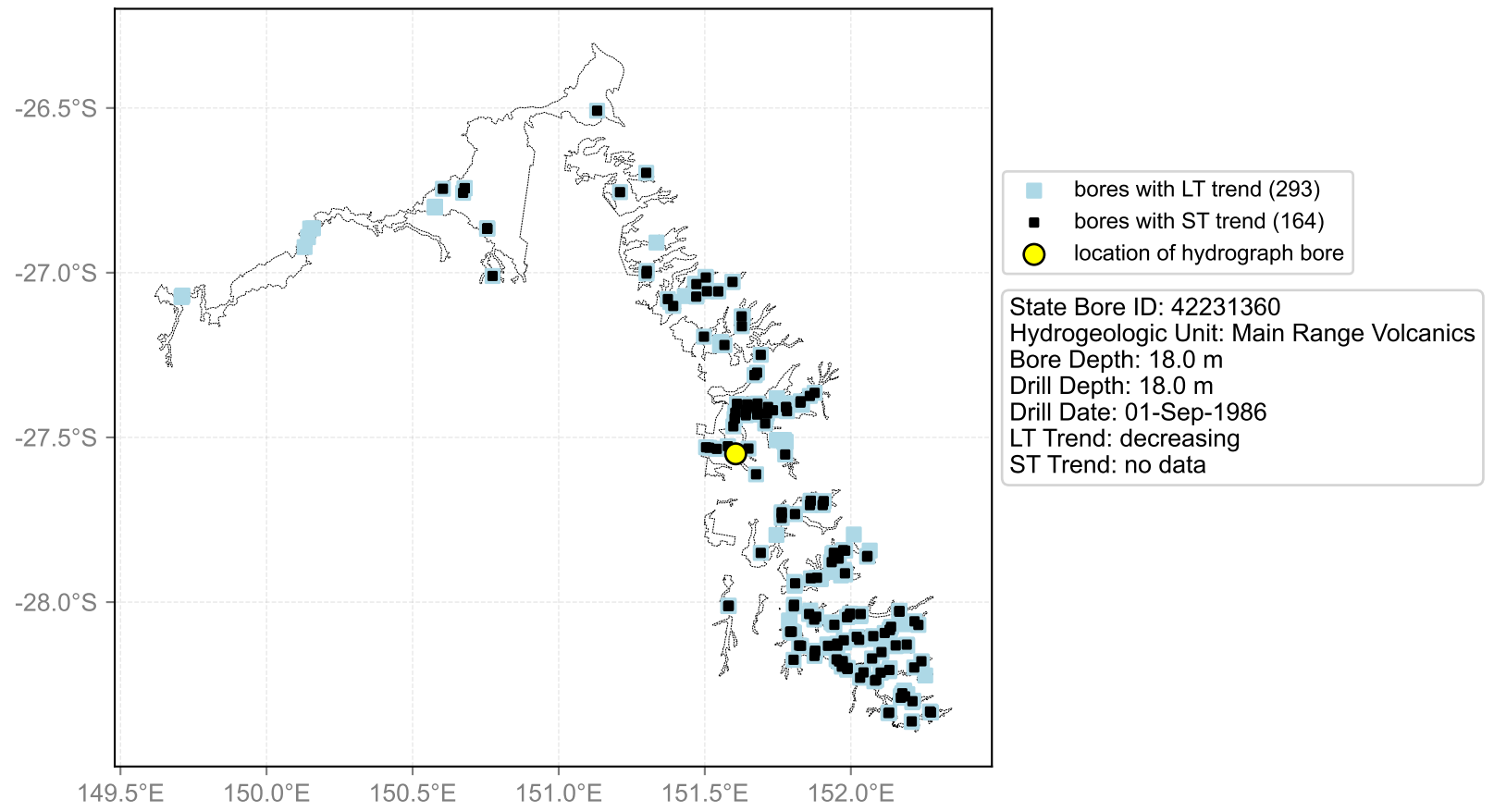

Hydrograph for hydroid: 40137263

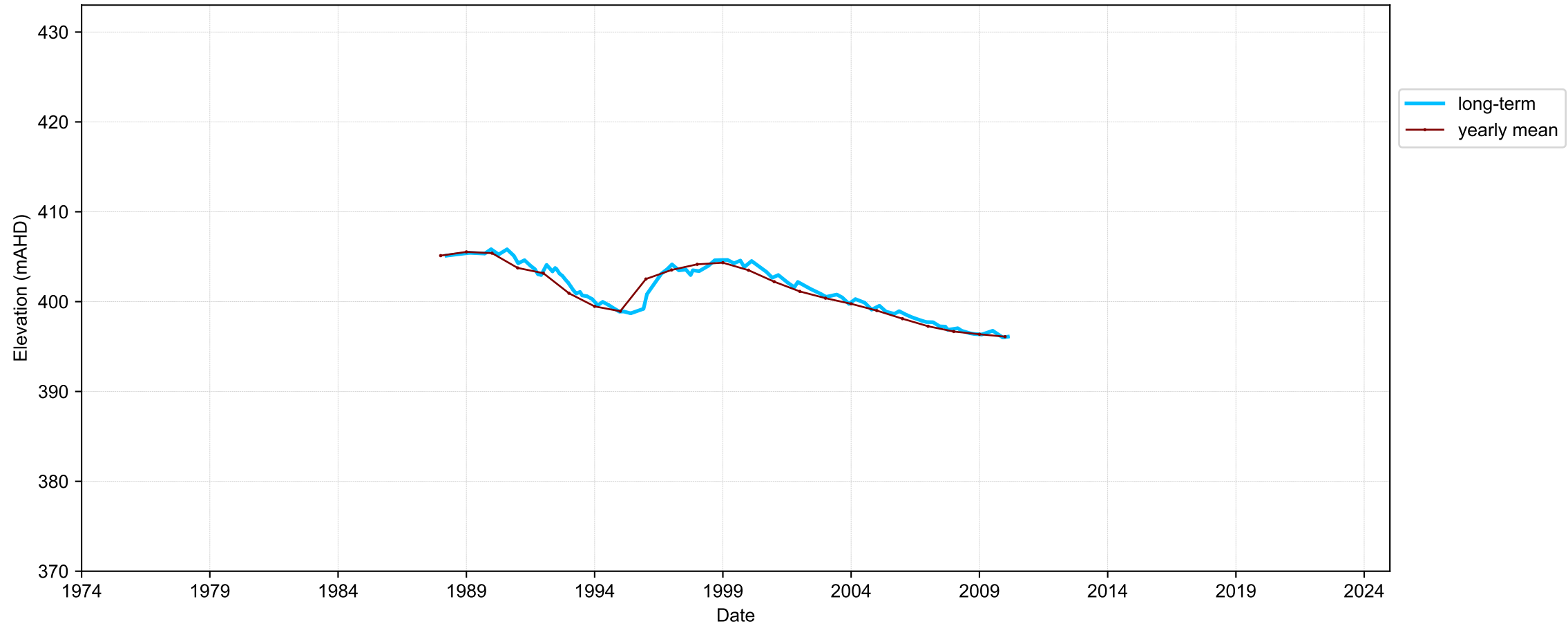

Map View for GS64b

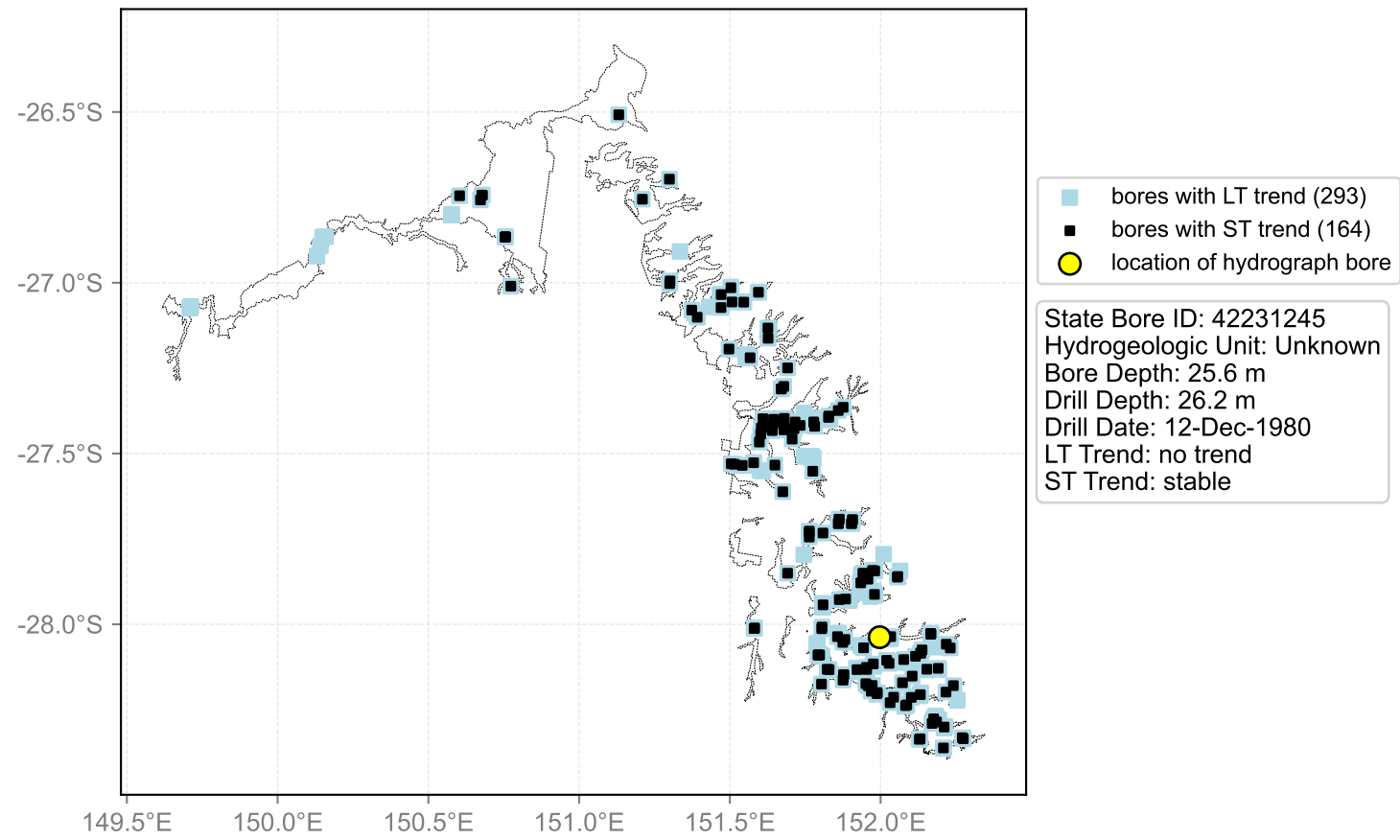

Hydrograph for hydroid: 40137295

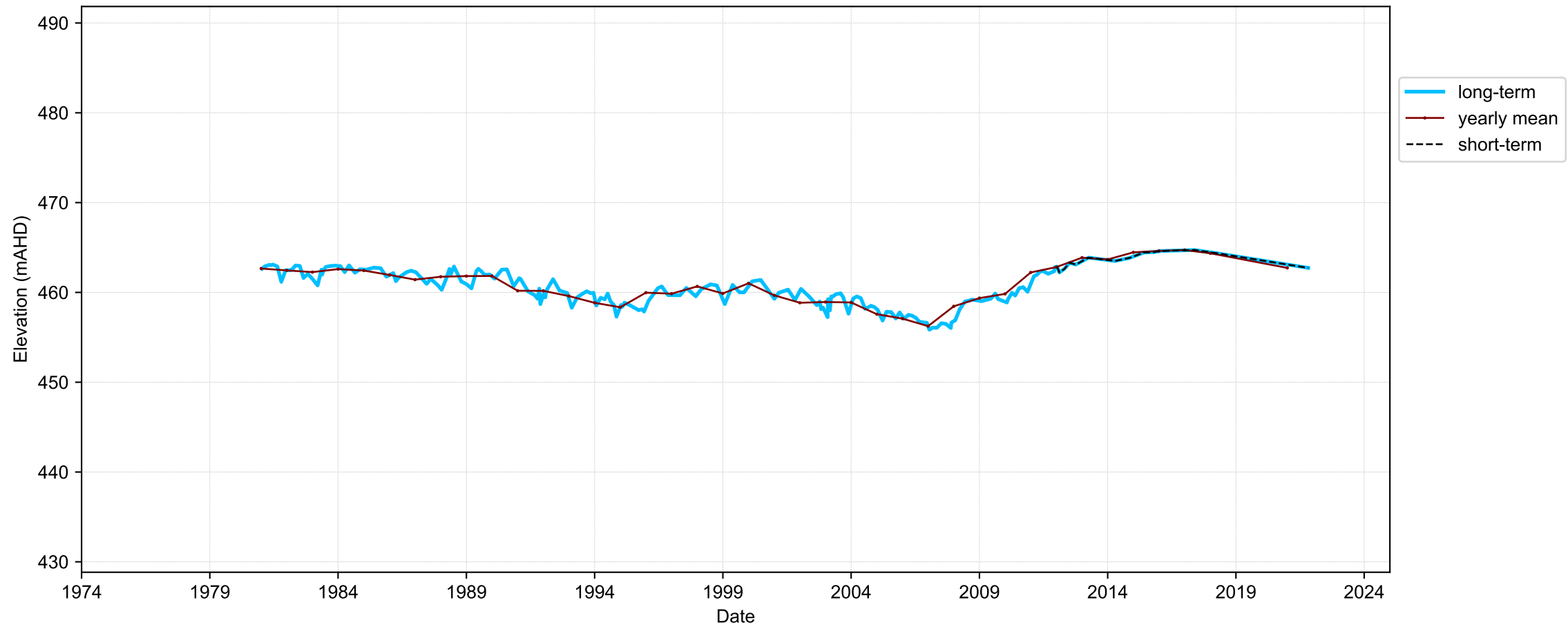

Map View for GS64b

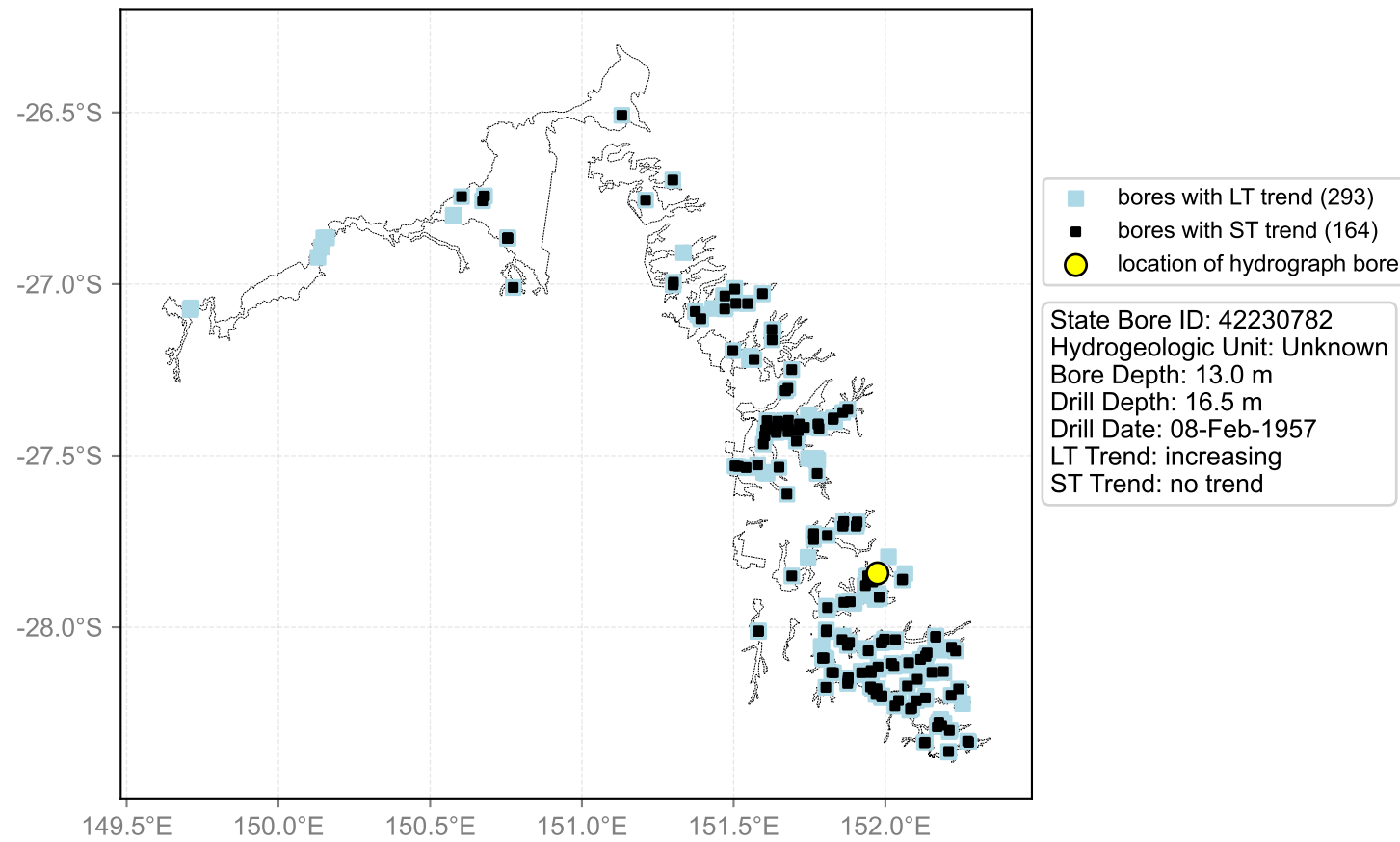

Hydrograph for hydroid: 40137310

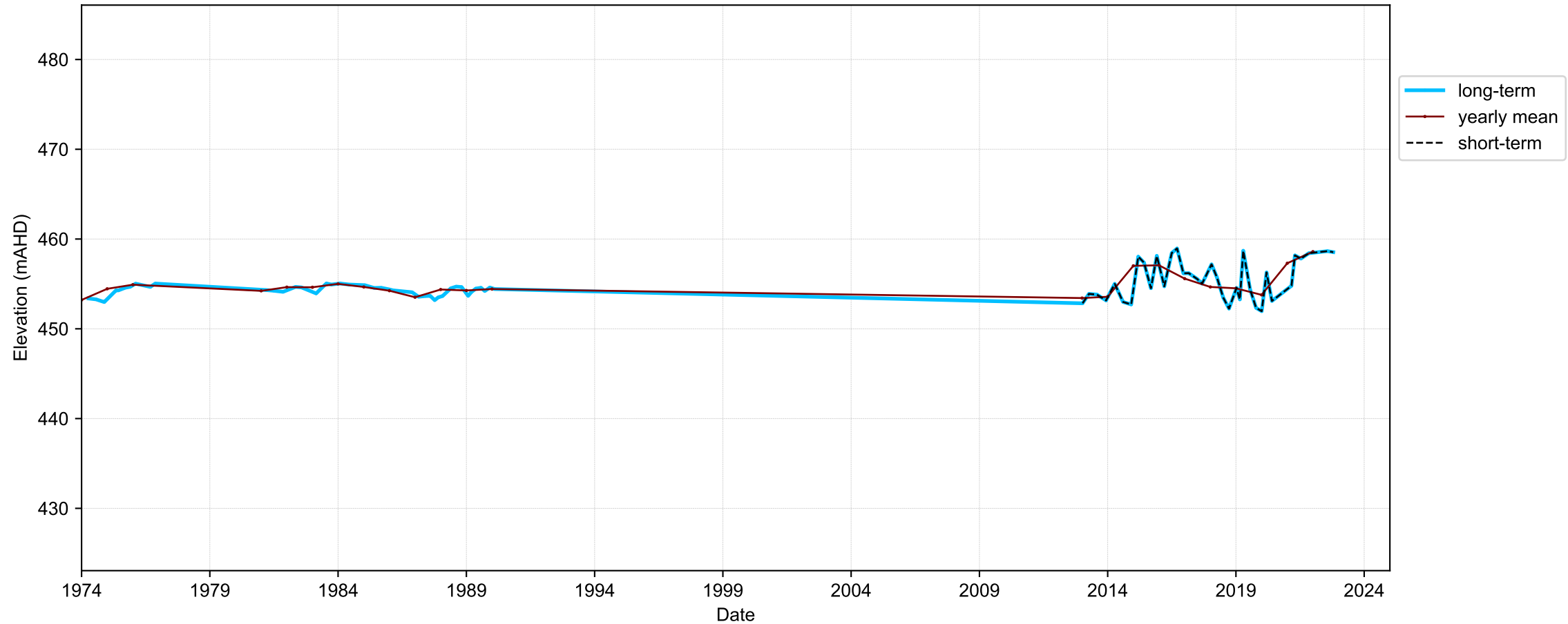

Map View for GS64b

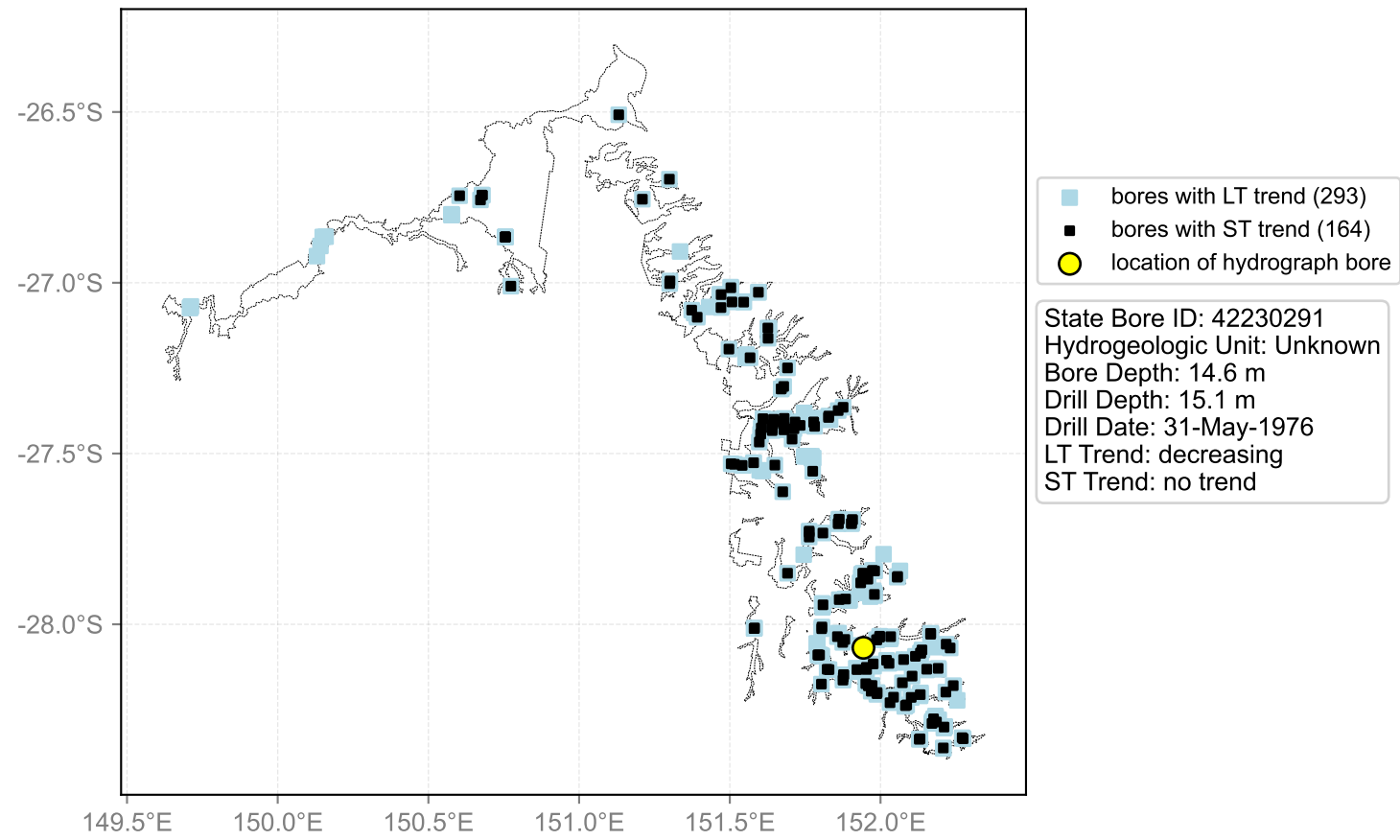

Hydrograph for hydroid: 40137315

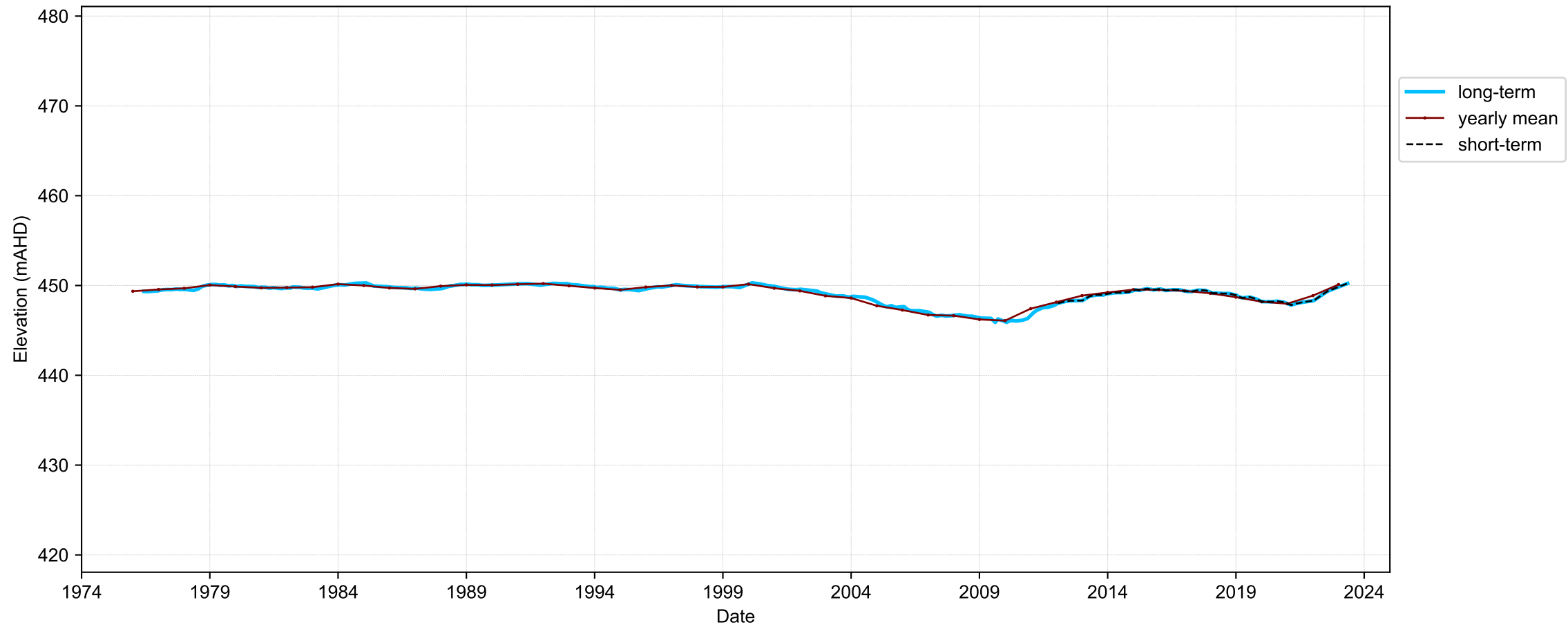

Map View for GS64b

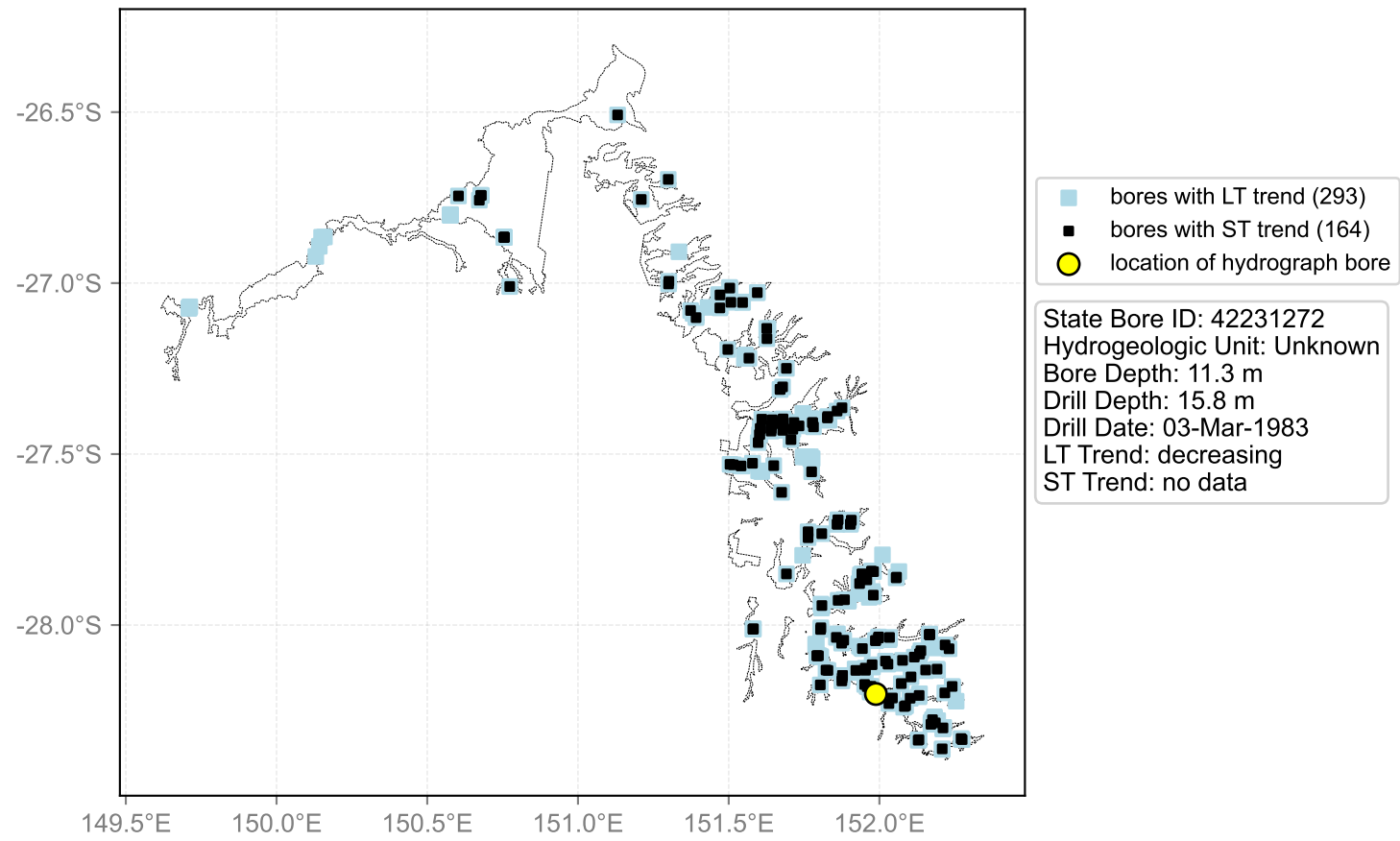

Hydrograph for hydroid: 40137347

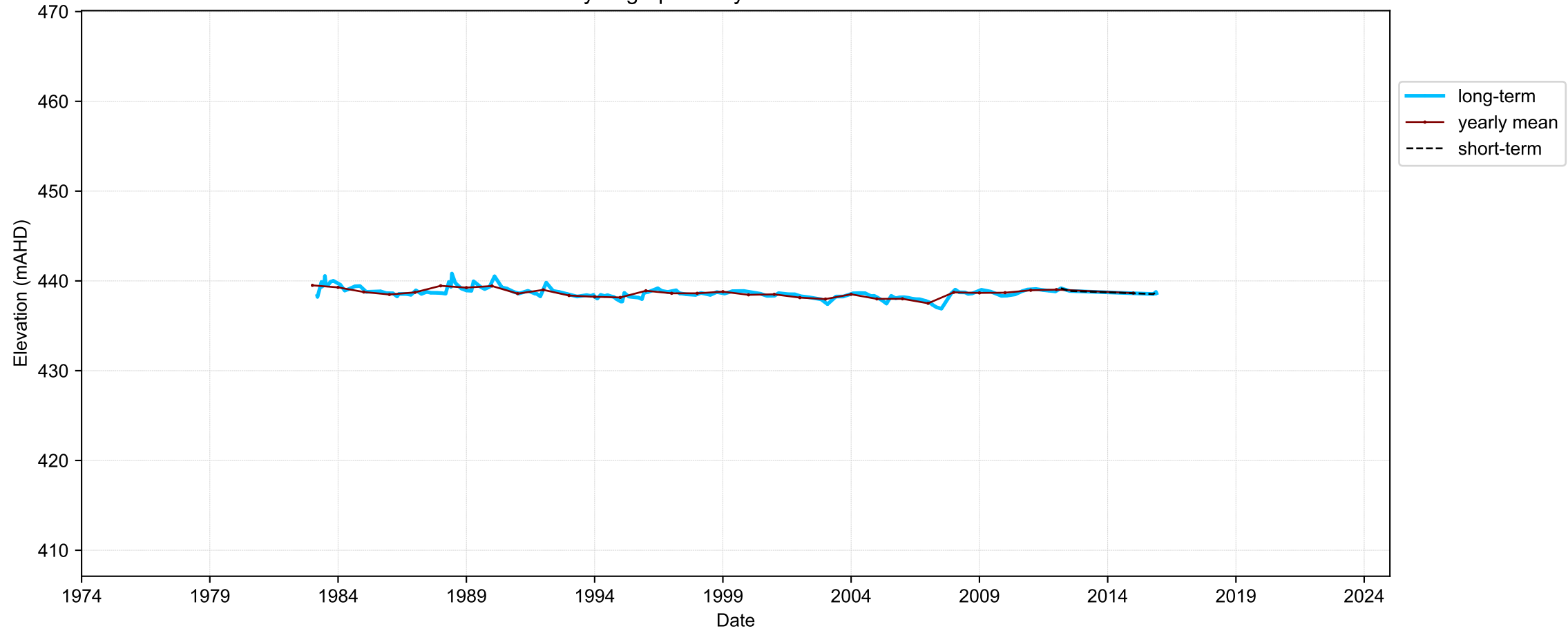

Map View for GS64b

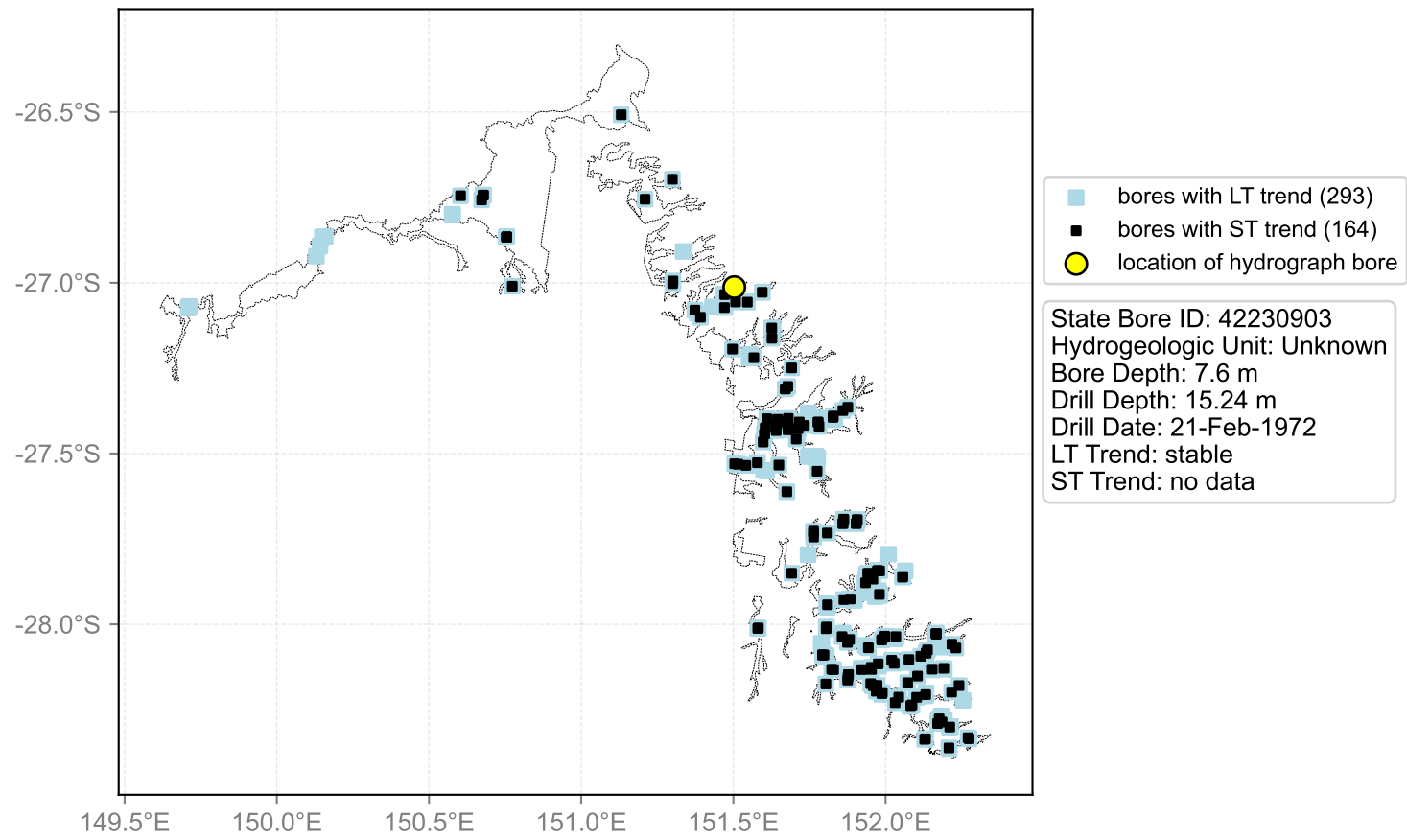

Hydrograph for hydroid: 40137457

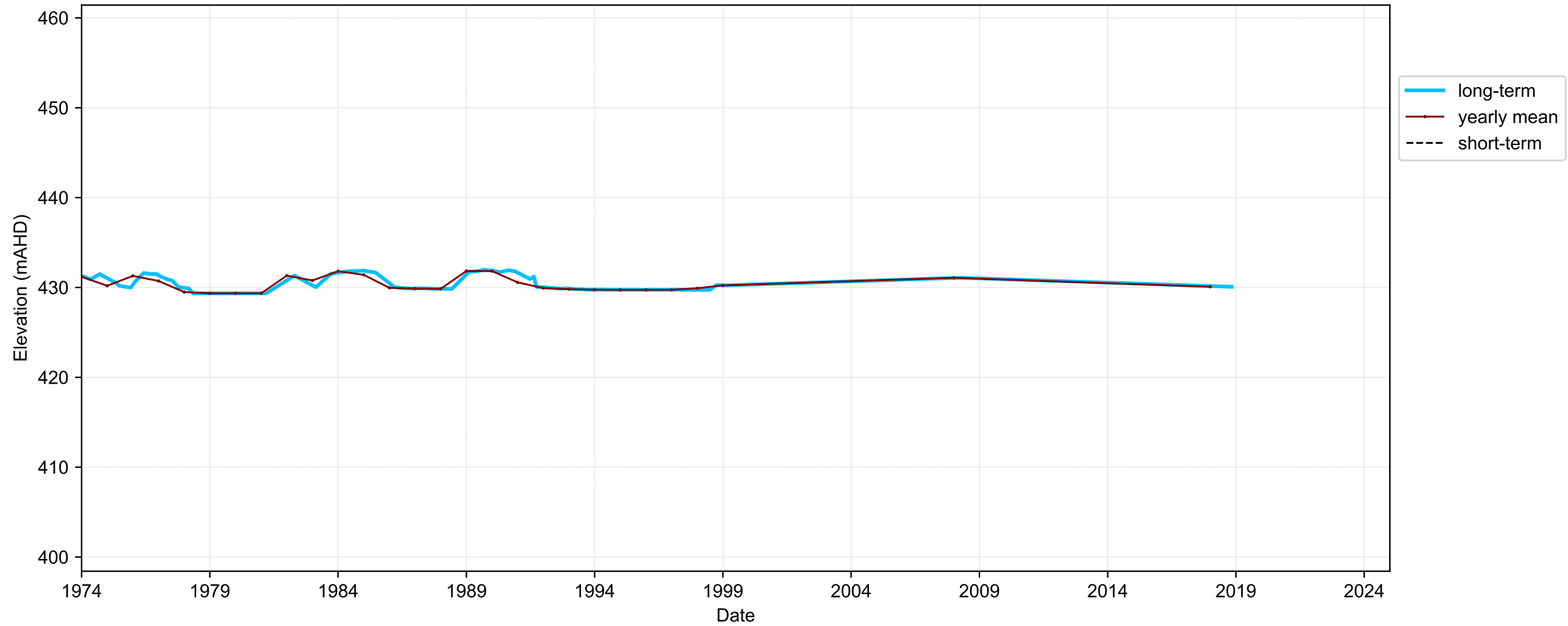

Map View for GS64b

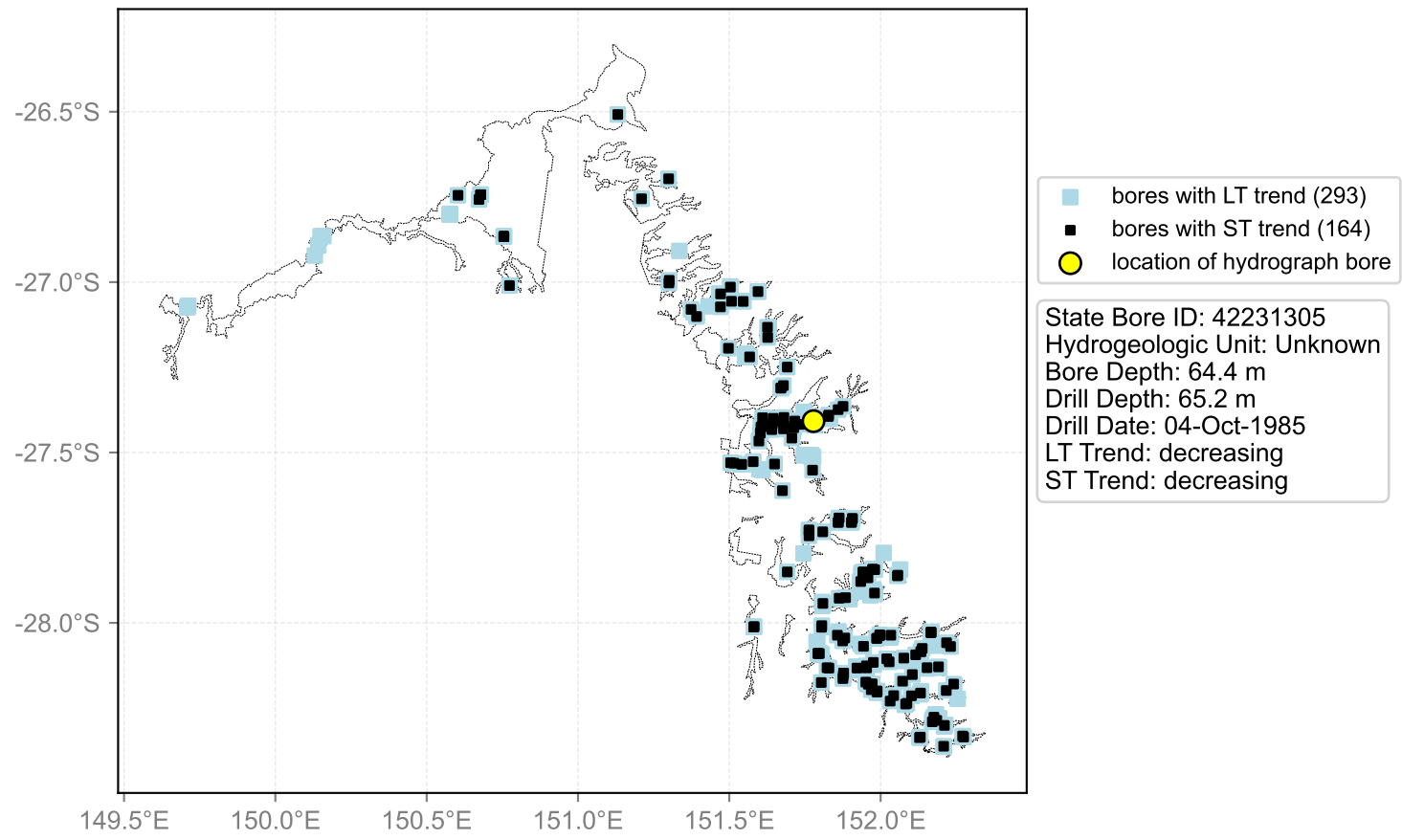

Hydrograph for hydroid: 40137468

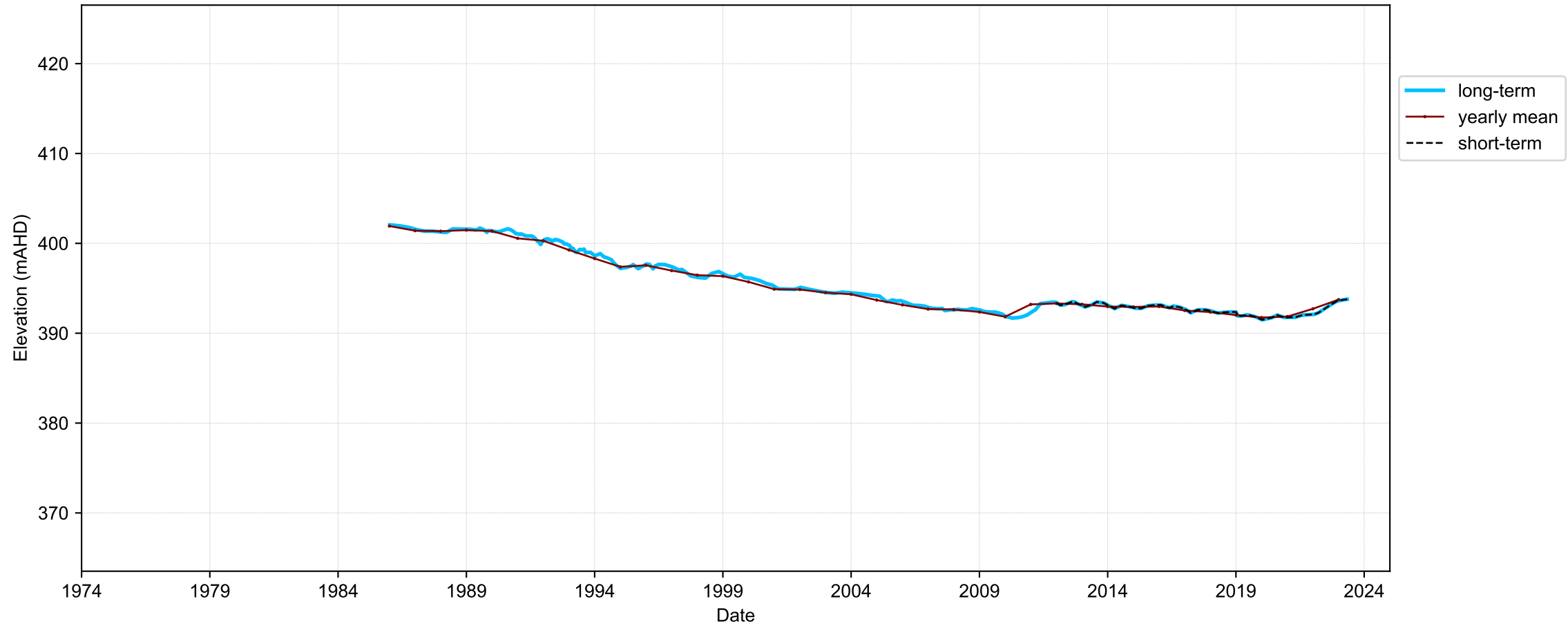

Map View for GS64b

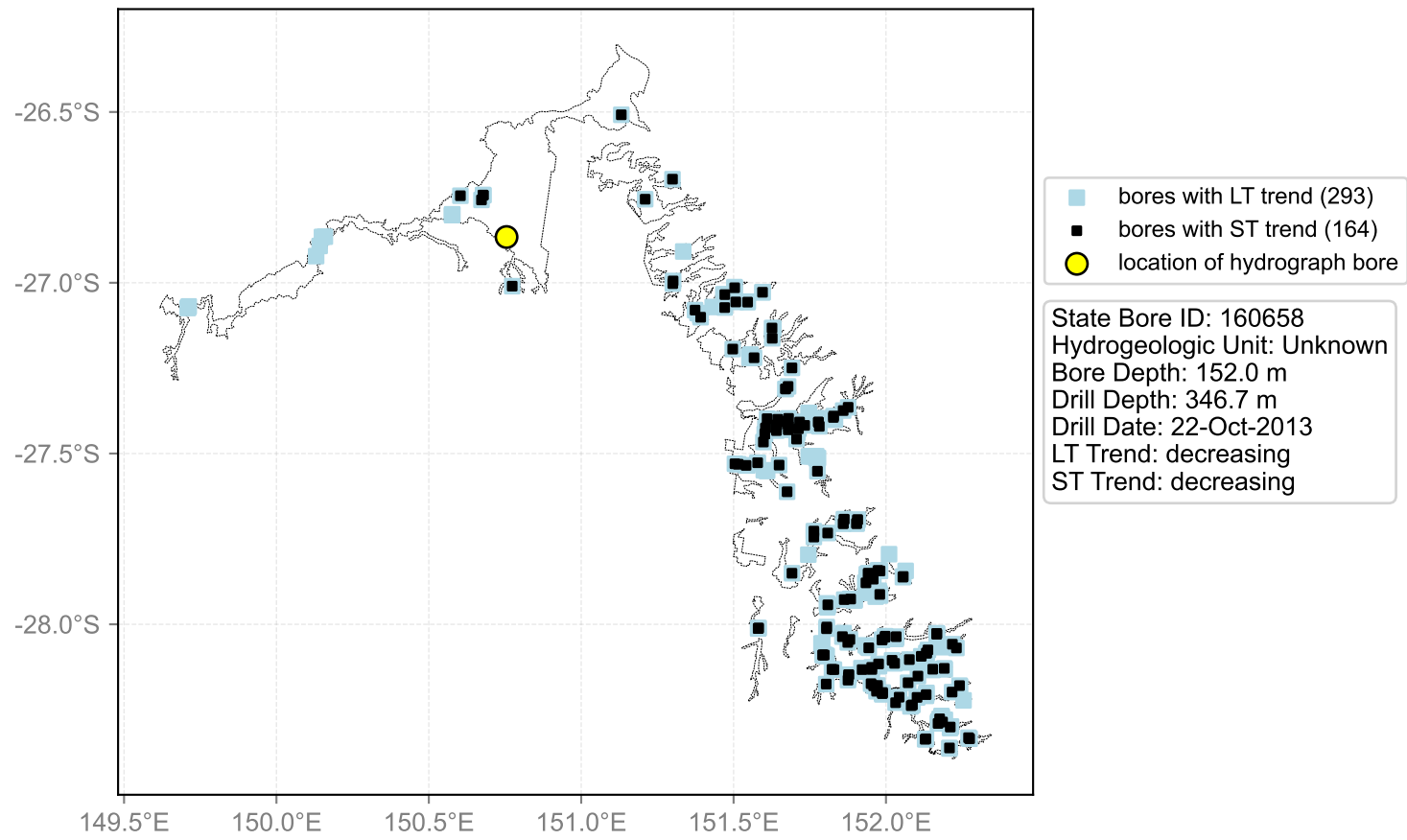

Hydrograph for hydroid: 40137518

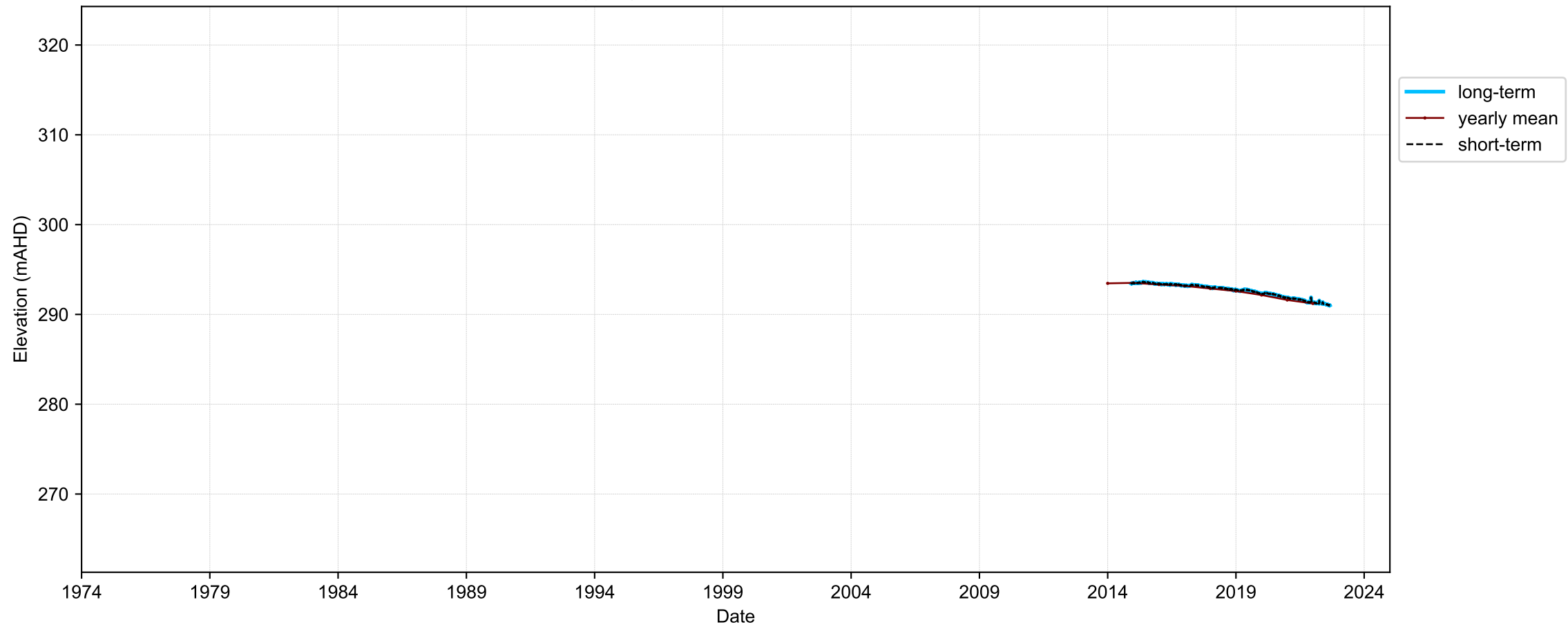

Map View for GS64b

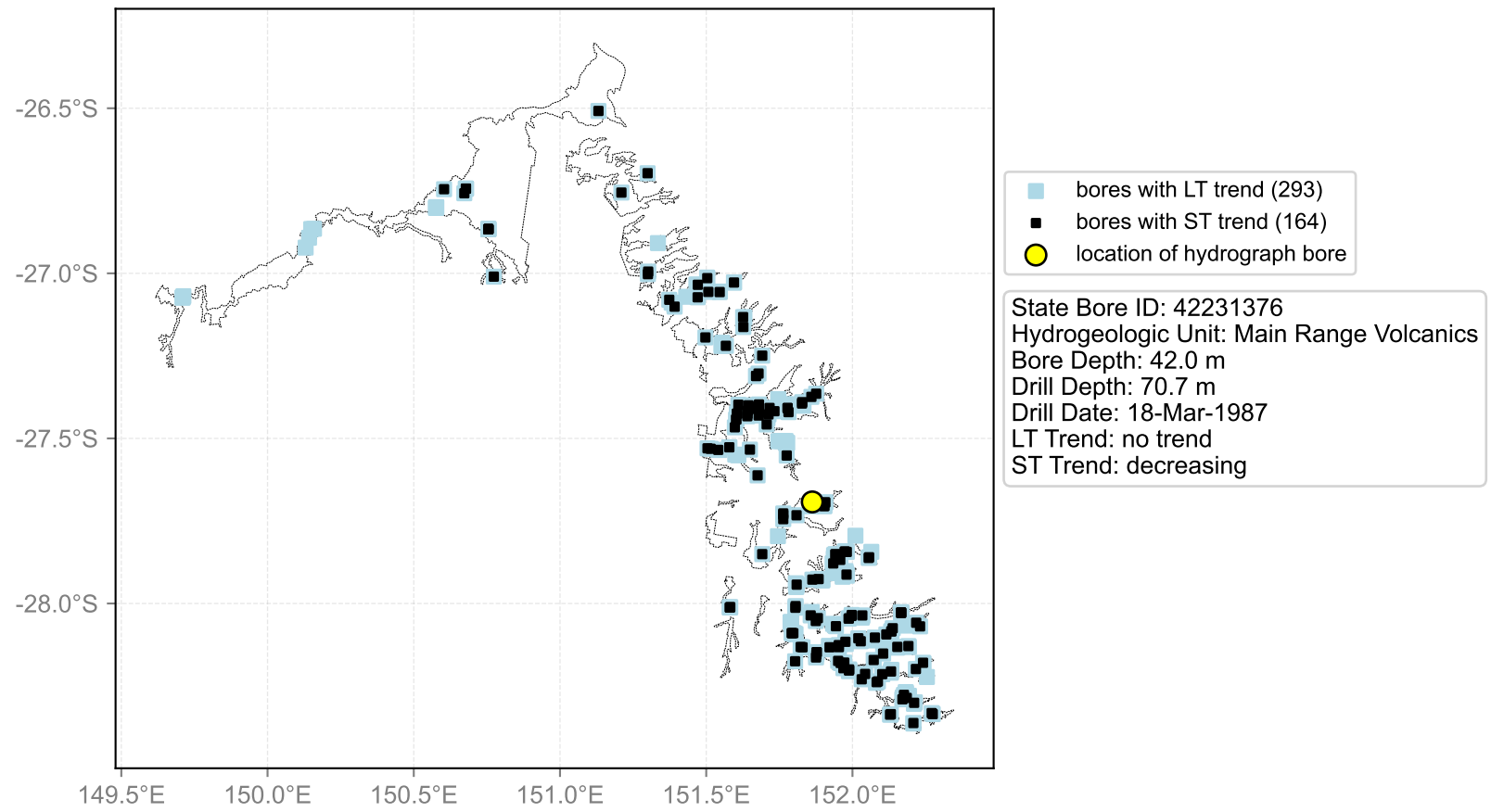

Hydrograph for hydroid: 40137585

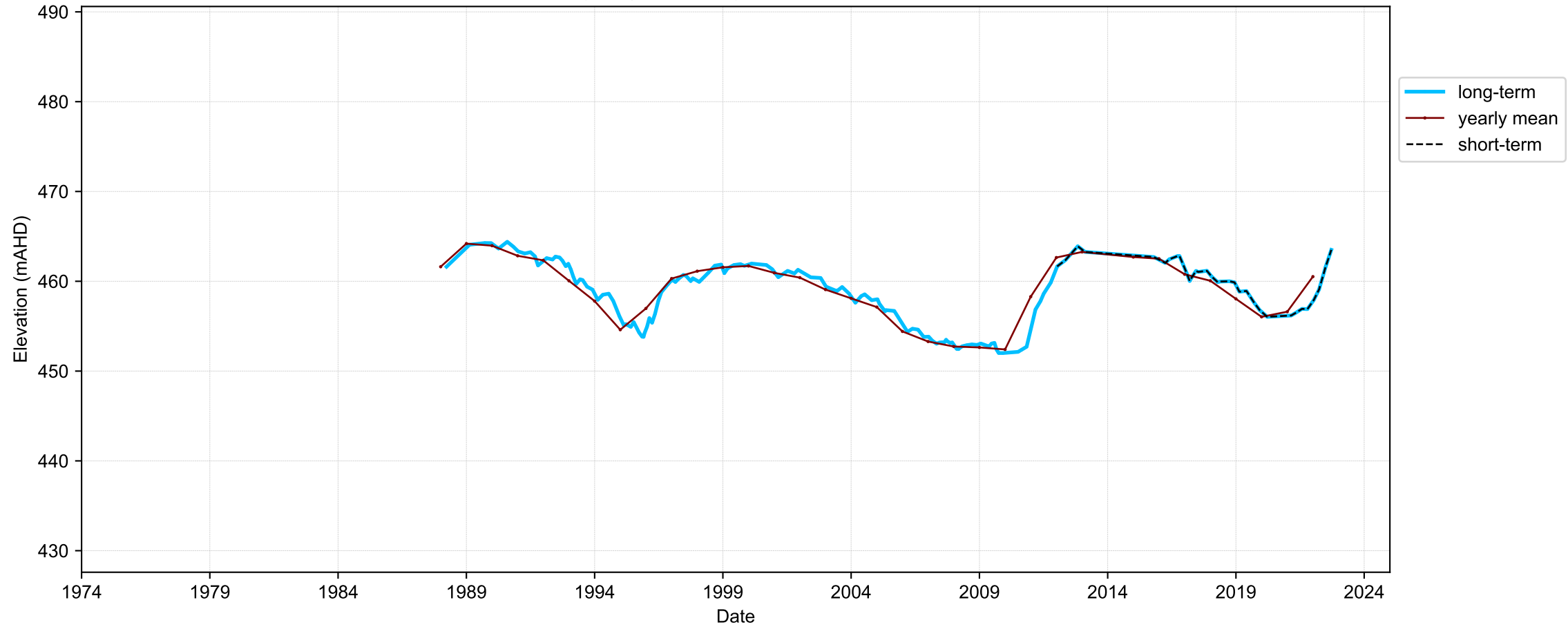

Map View for GS64b

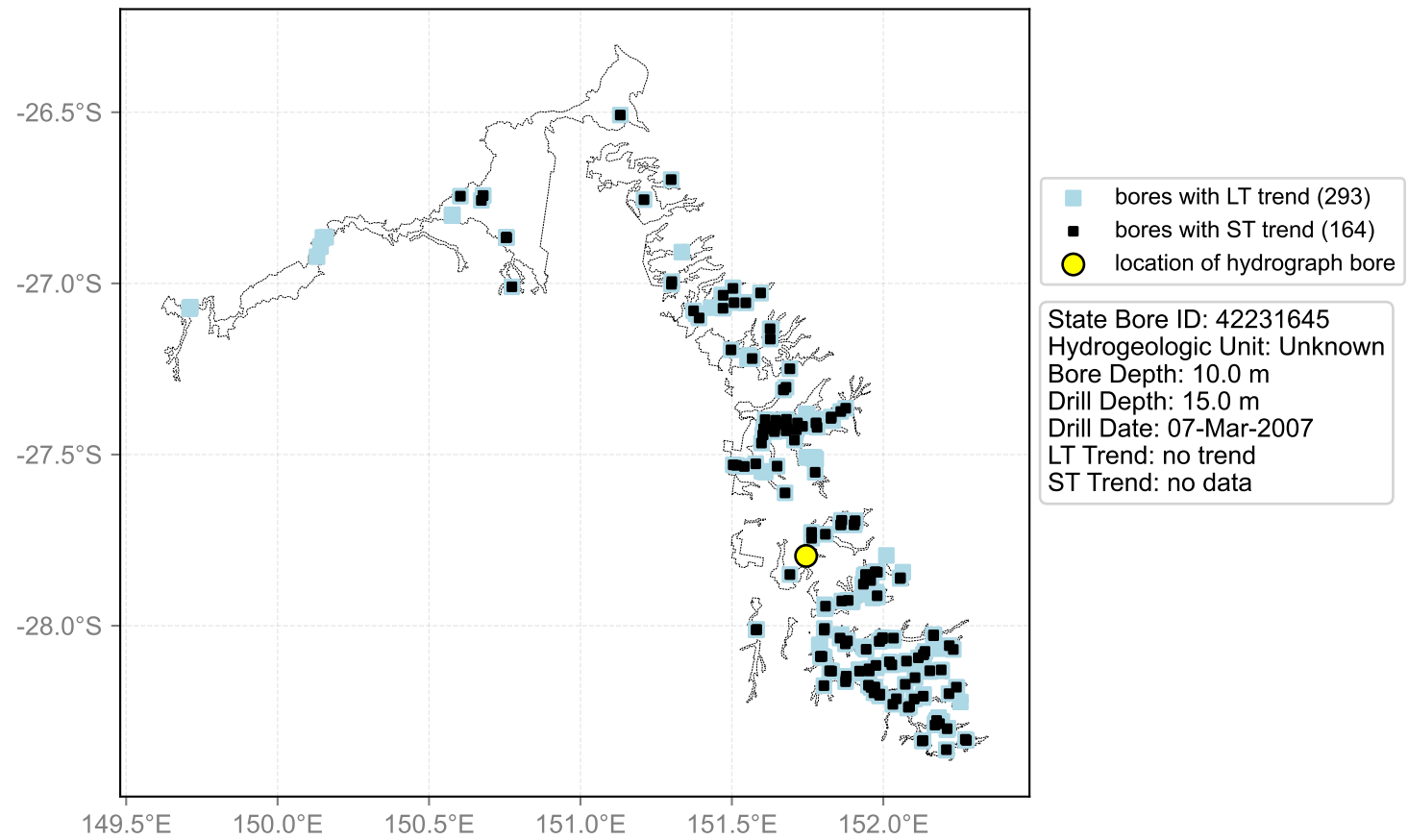

Hydrograph for hydroid: 40137787

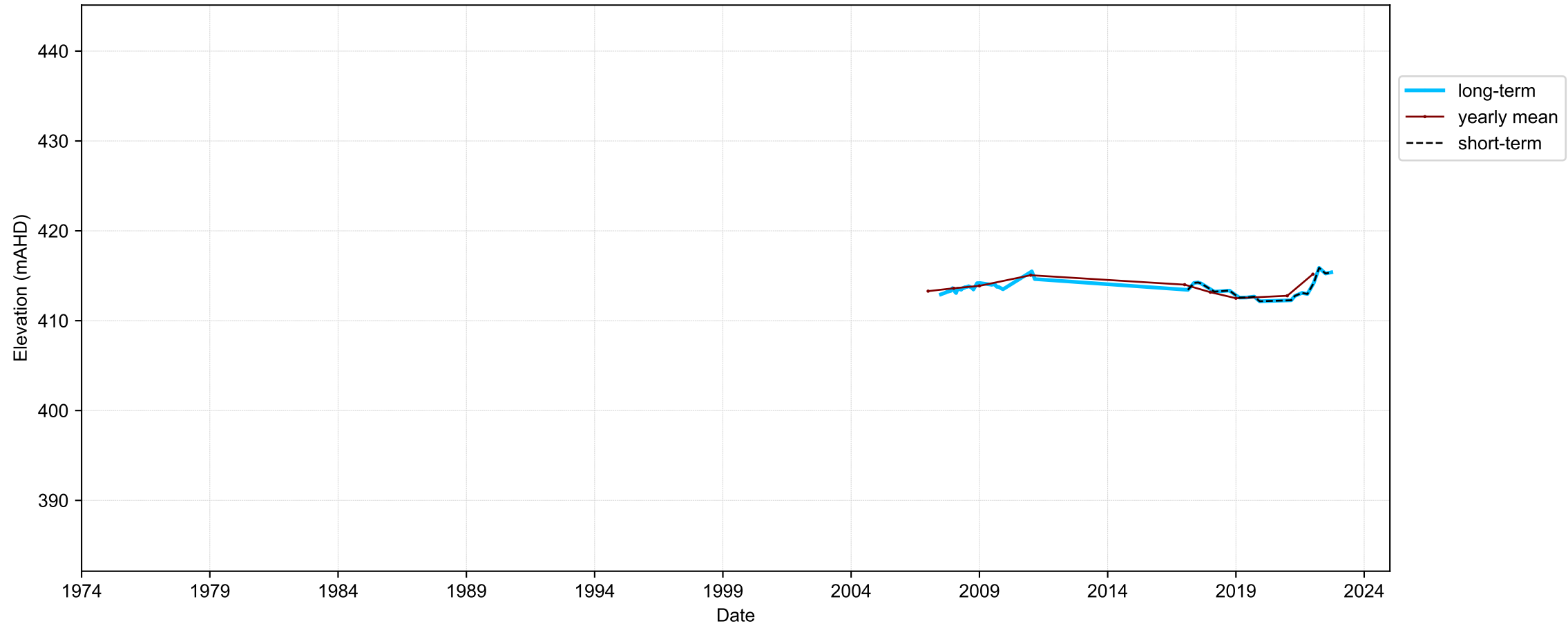

Map View for GS64b

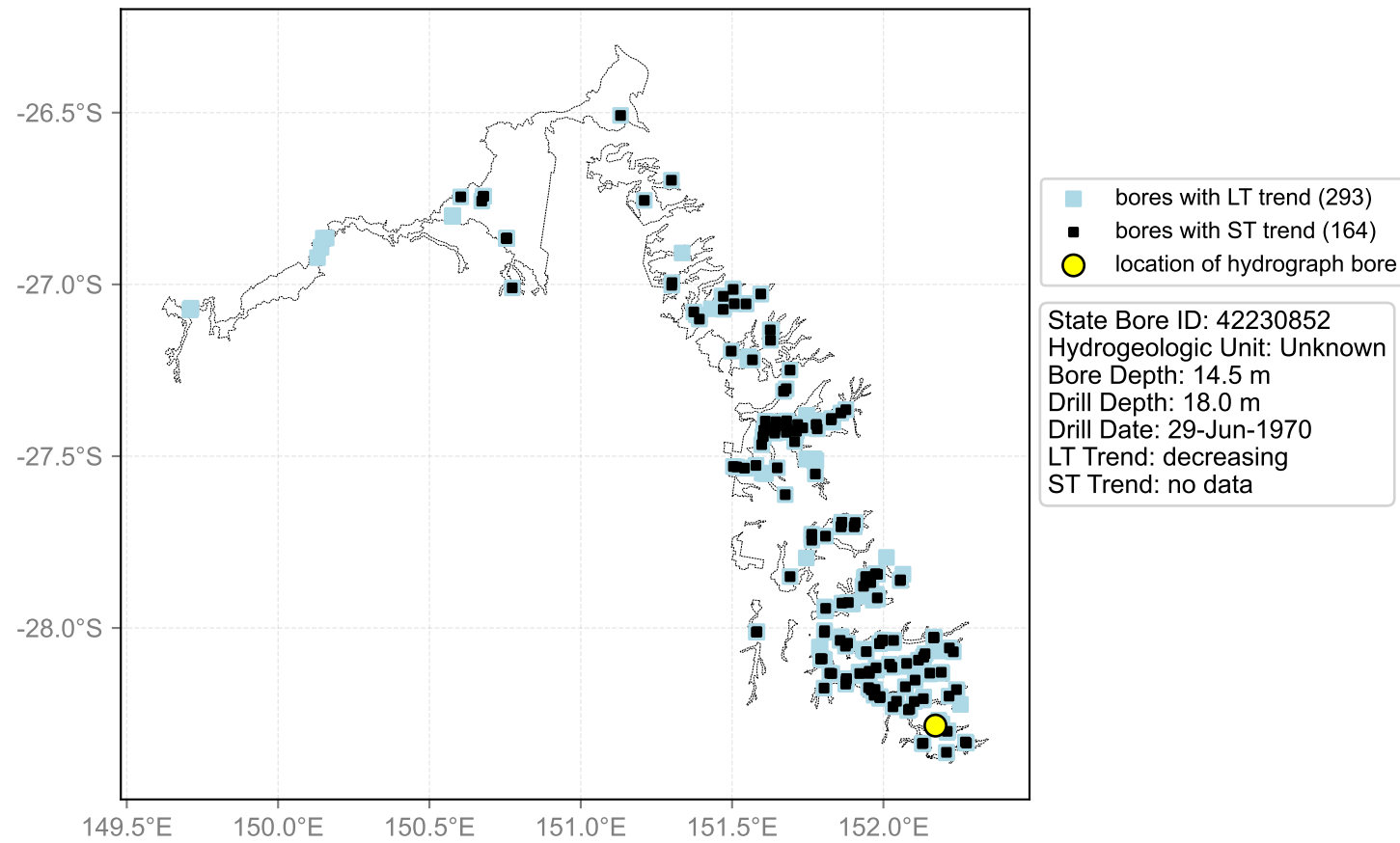

Hydrograph for hydroid: 40137822

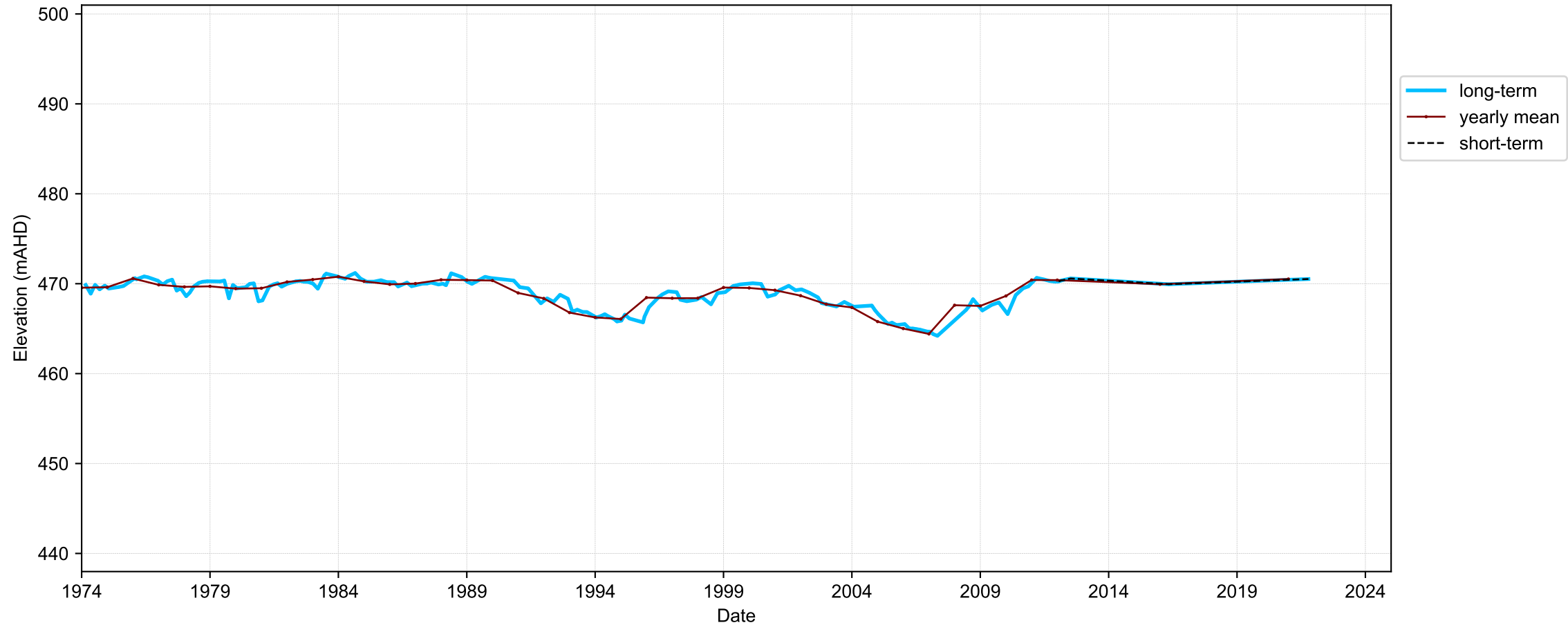

Map View for GS64b

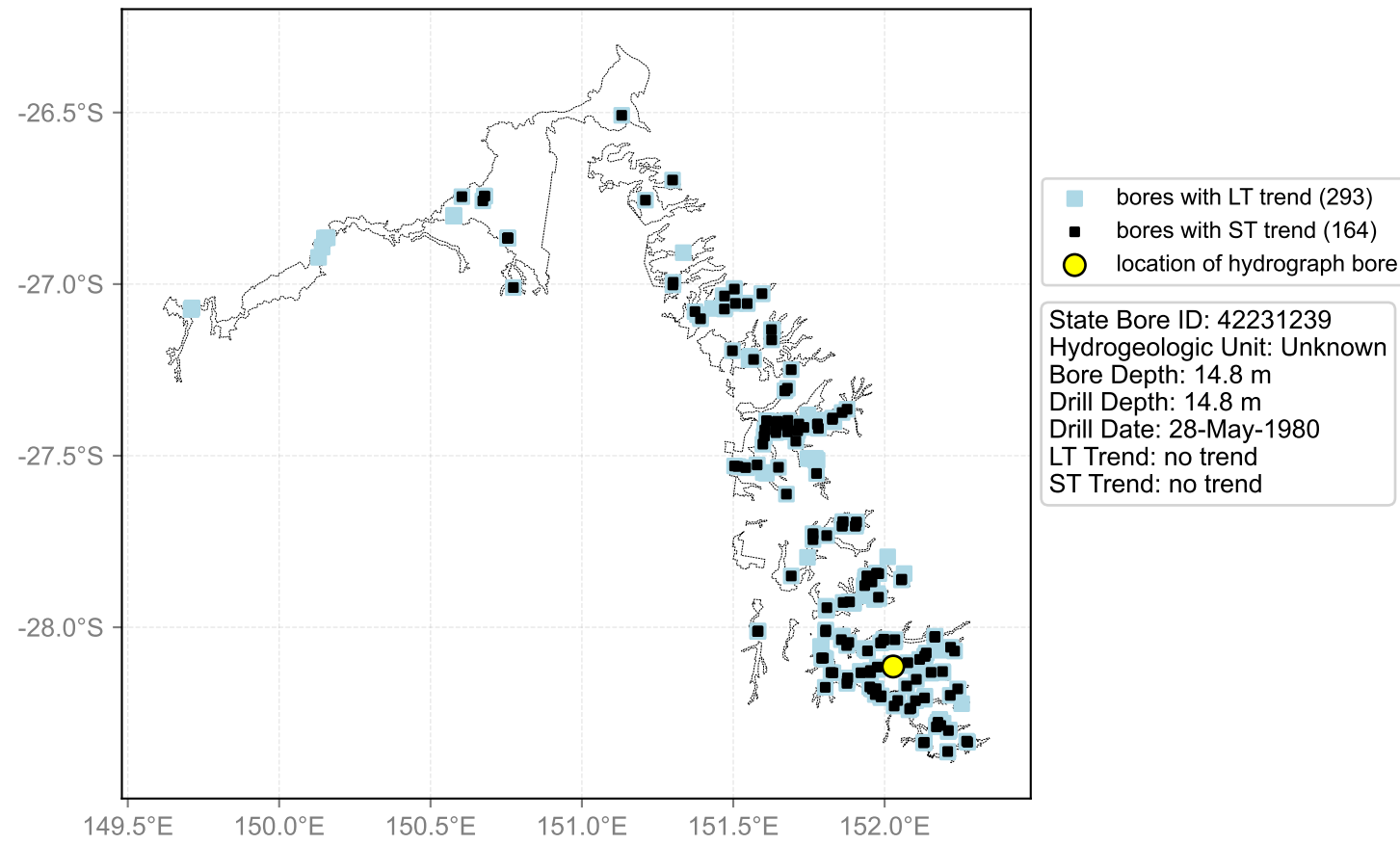

Hydrograph for hydroid: 40137884

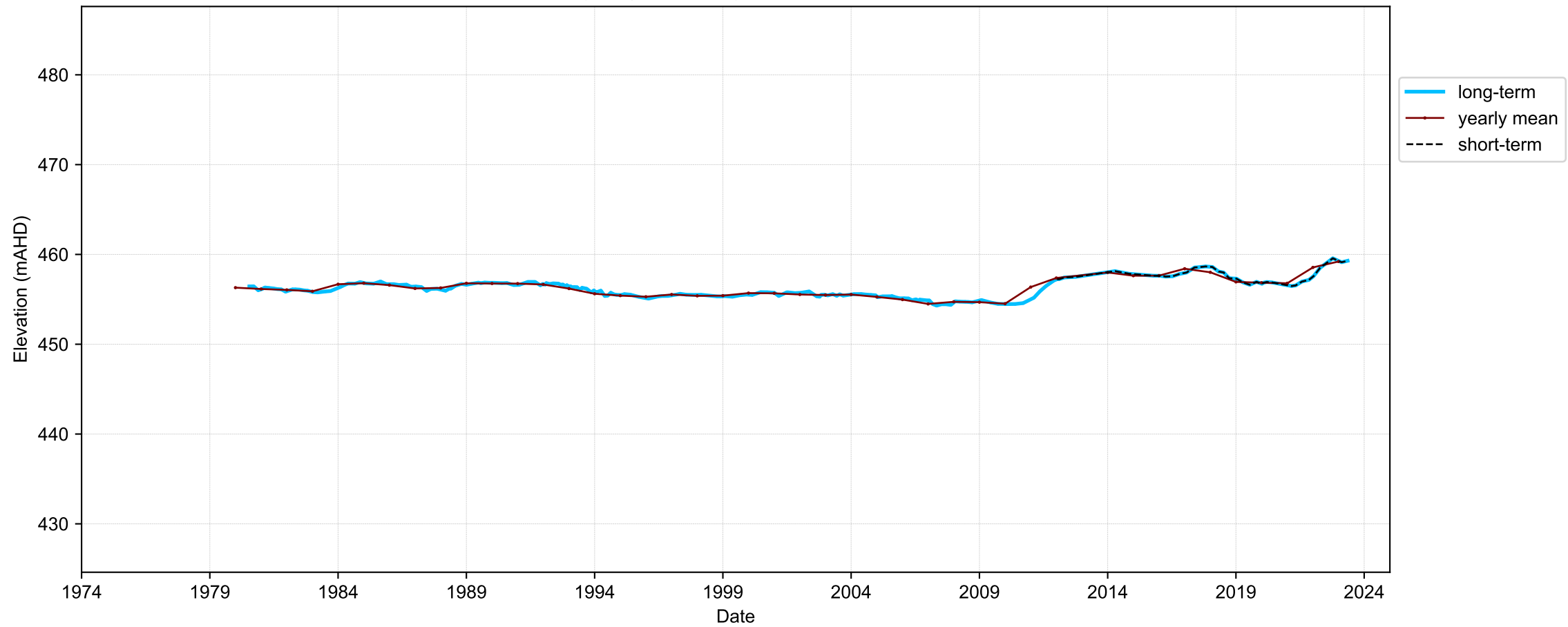

Map View for GS64b

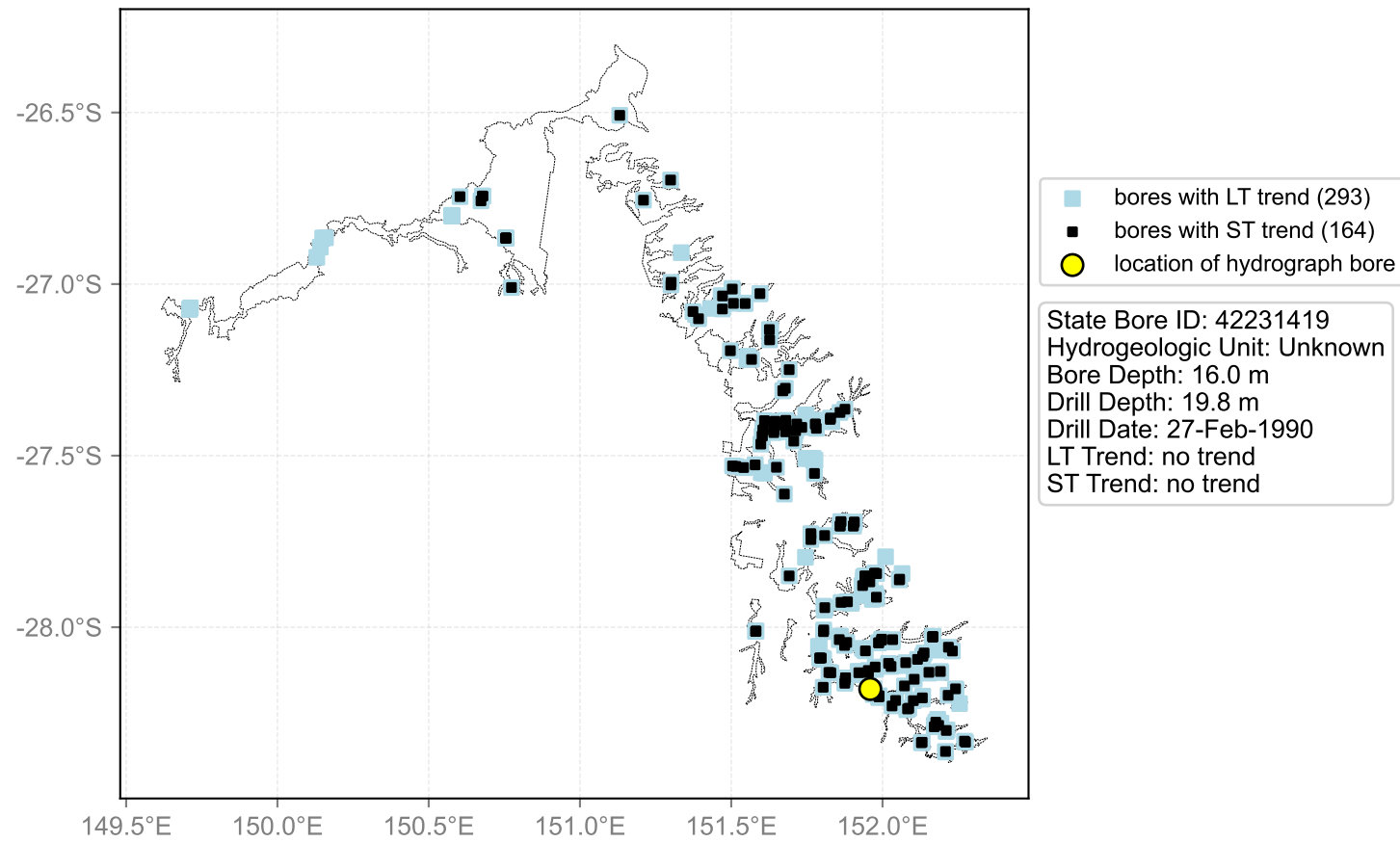

Hydrograph for hydroid: 40137955

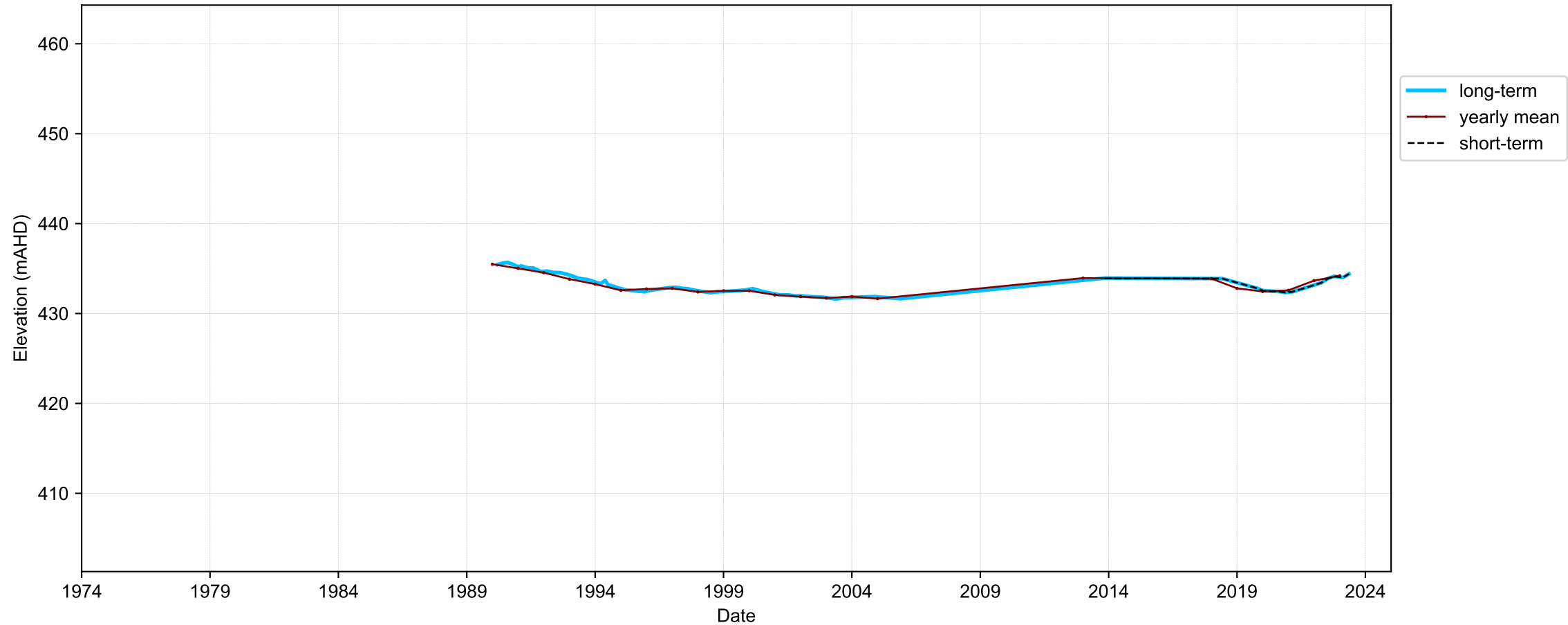

Map View for GS64b

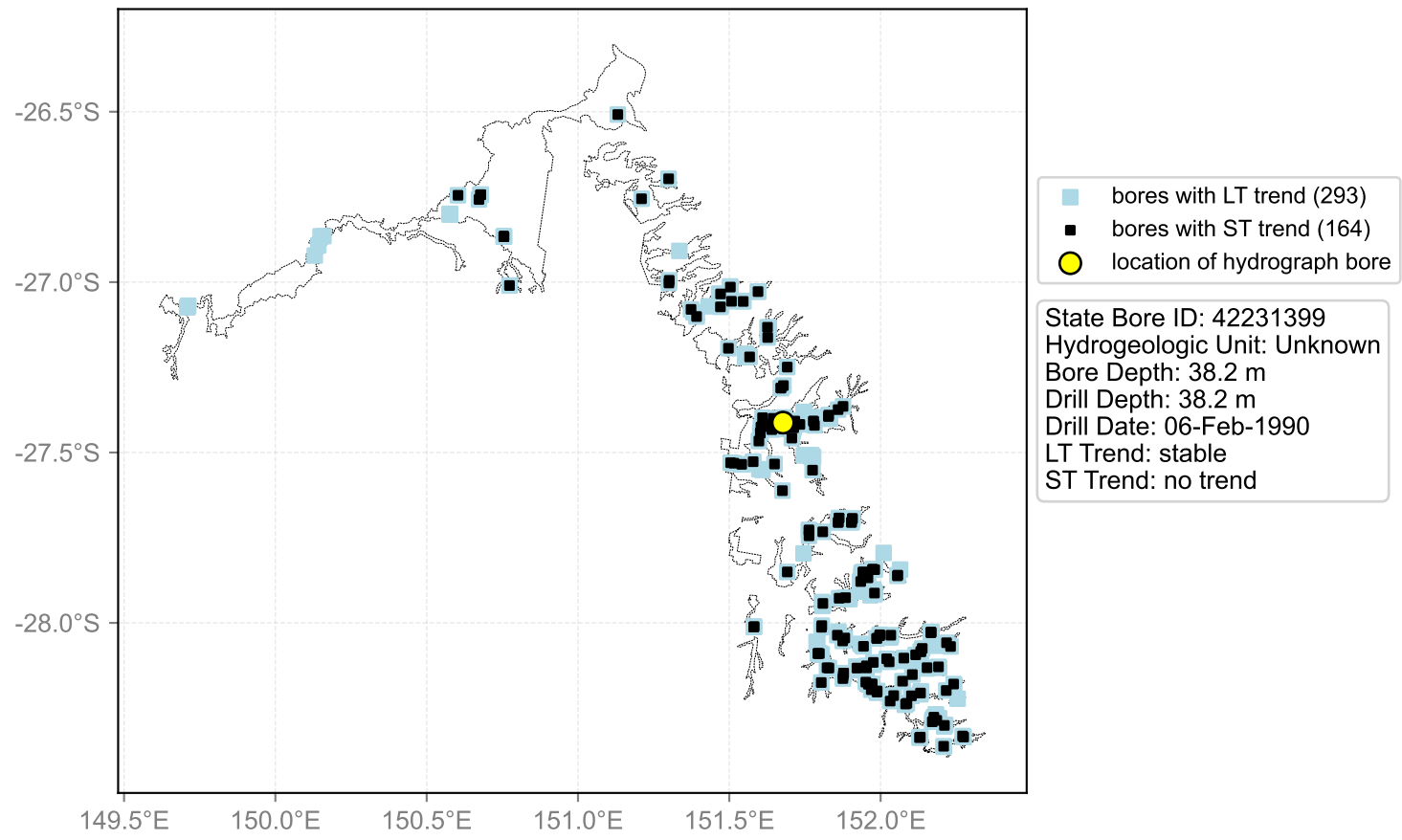

Hydrograph for hydroid: 40138229

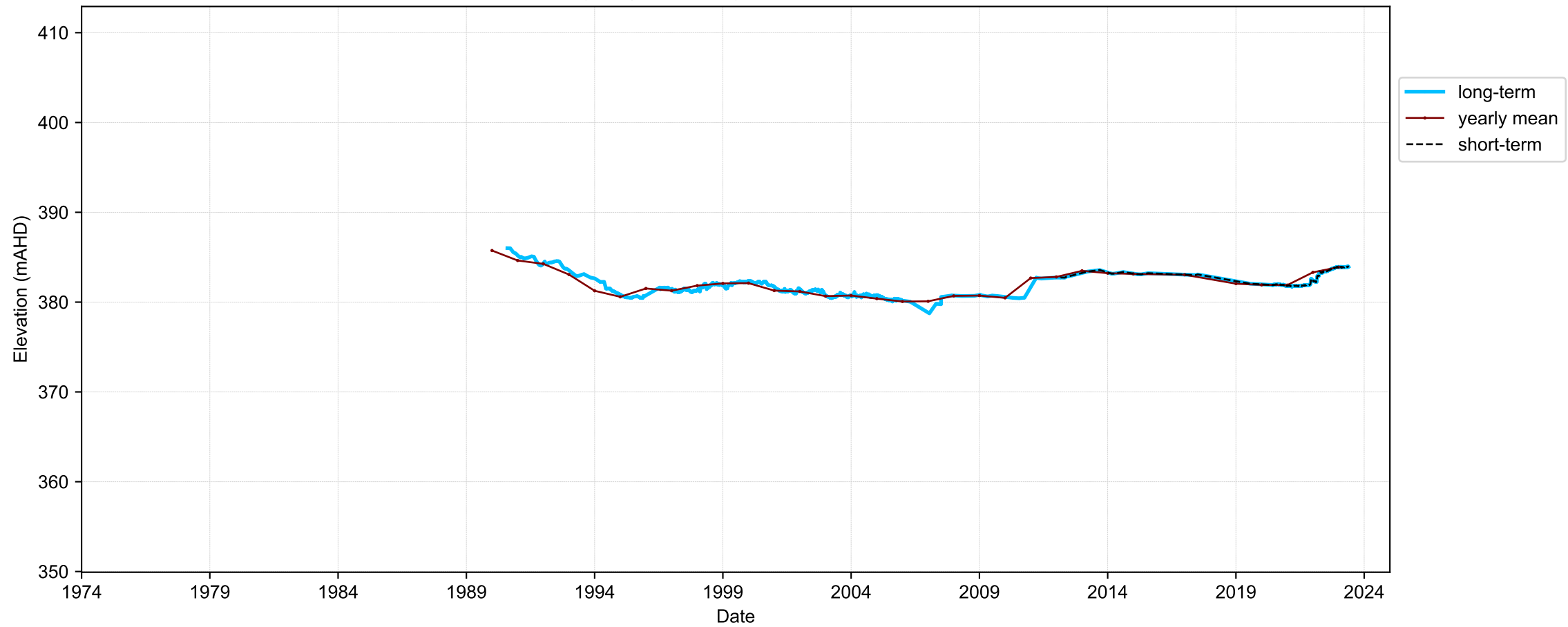

Map View for GS64b

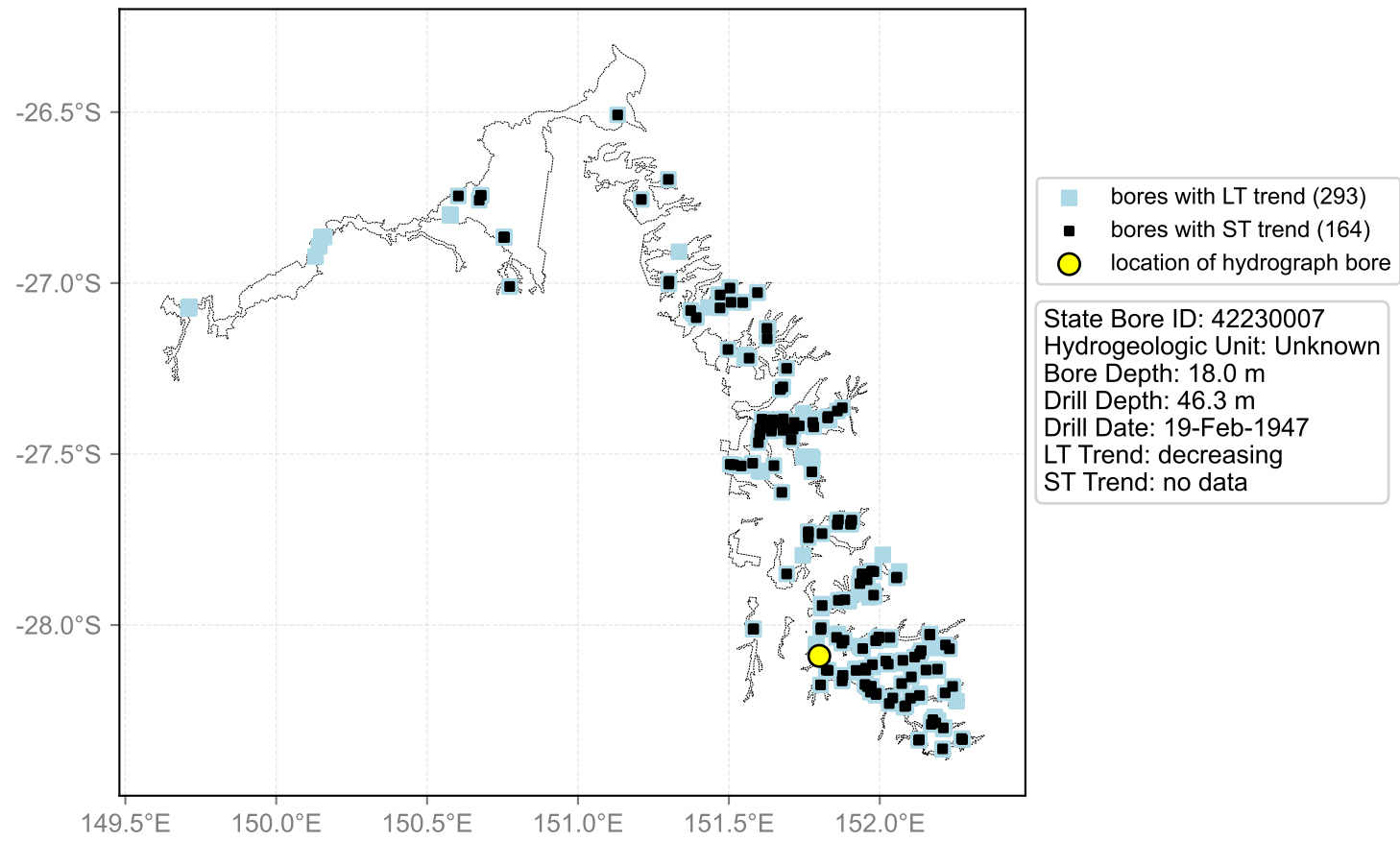

Hydrograph for hydroid: 40138317

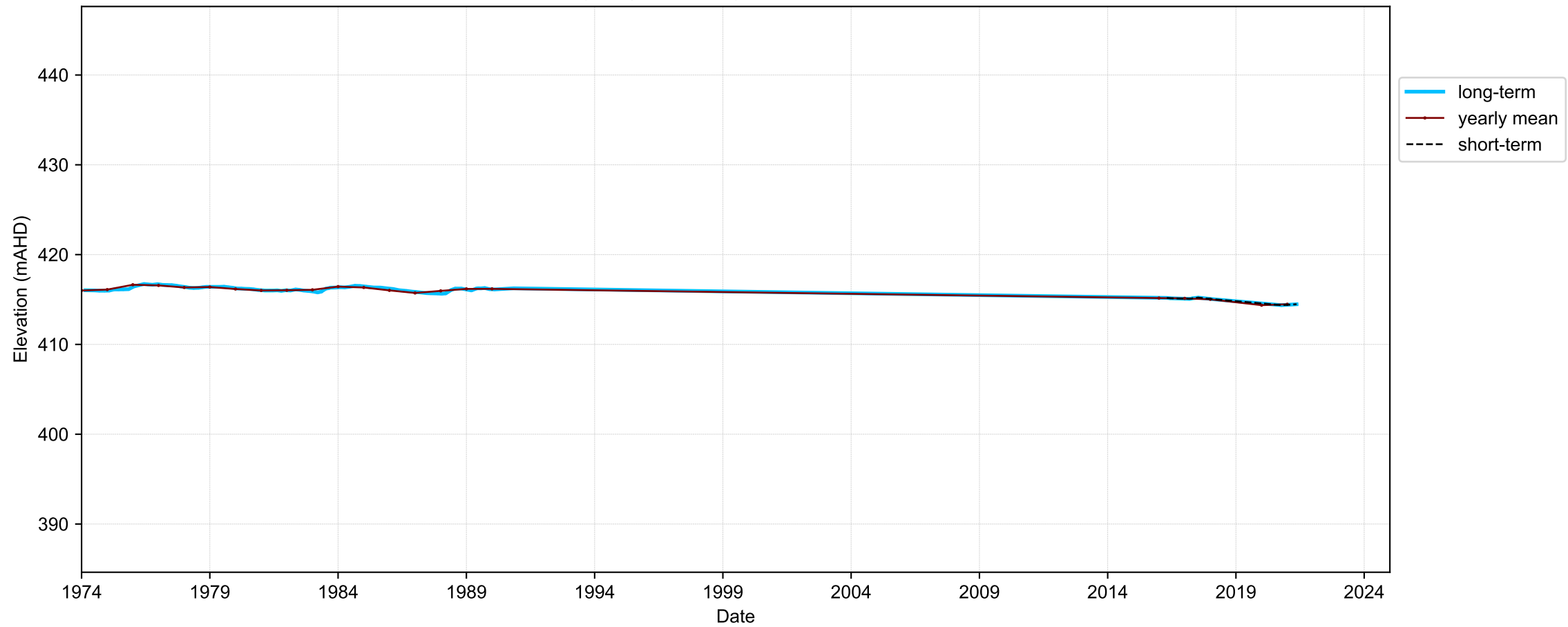

Map View for GS64b

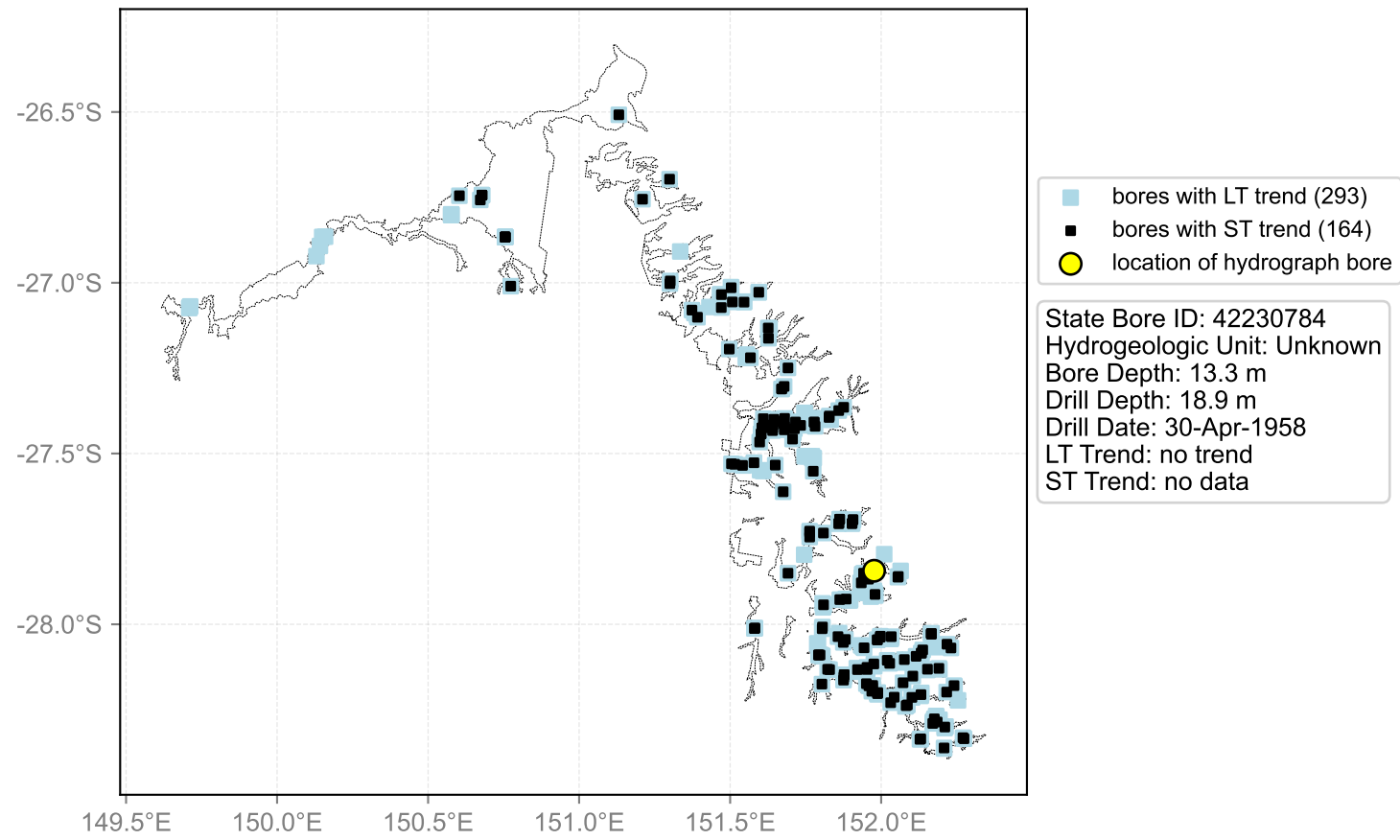

Hydrograph for hydroid: 40138505

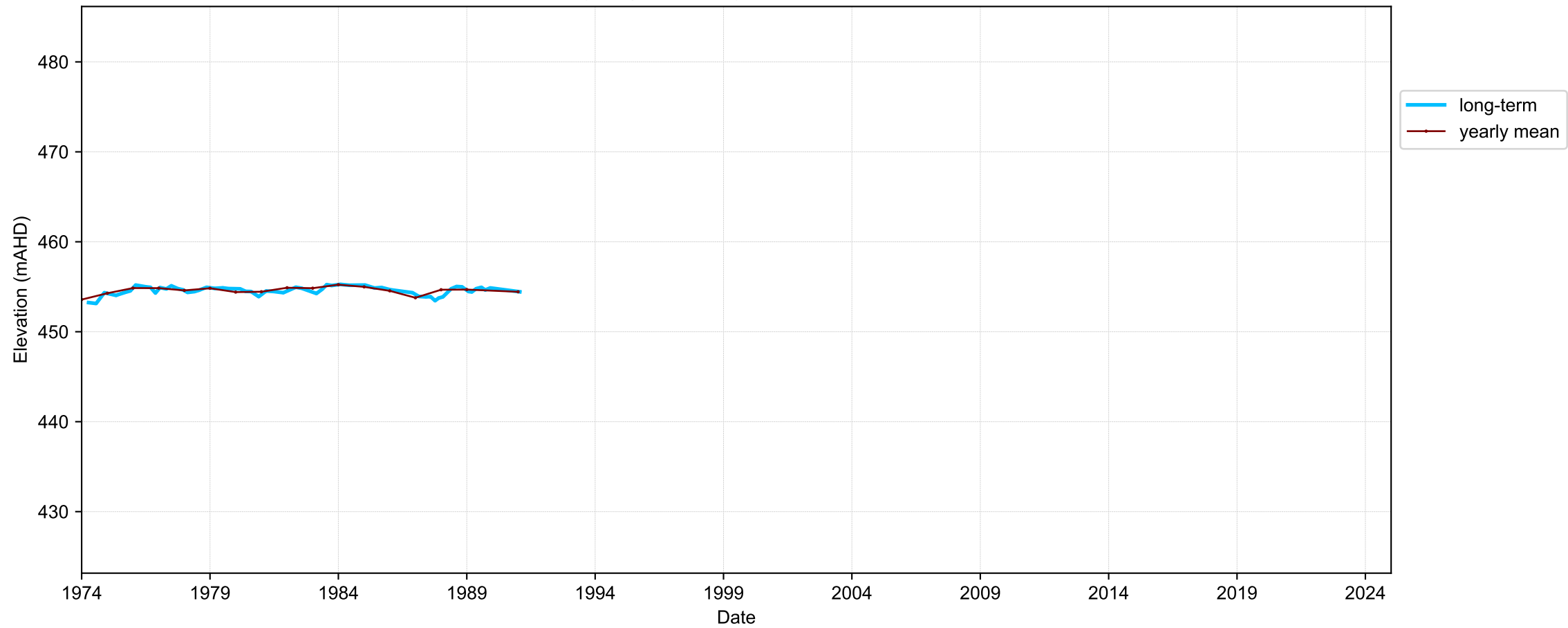

Map View for GS64b

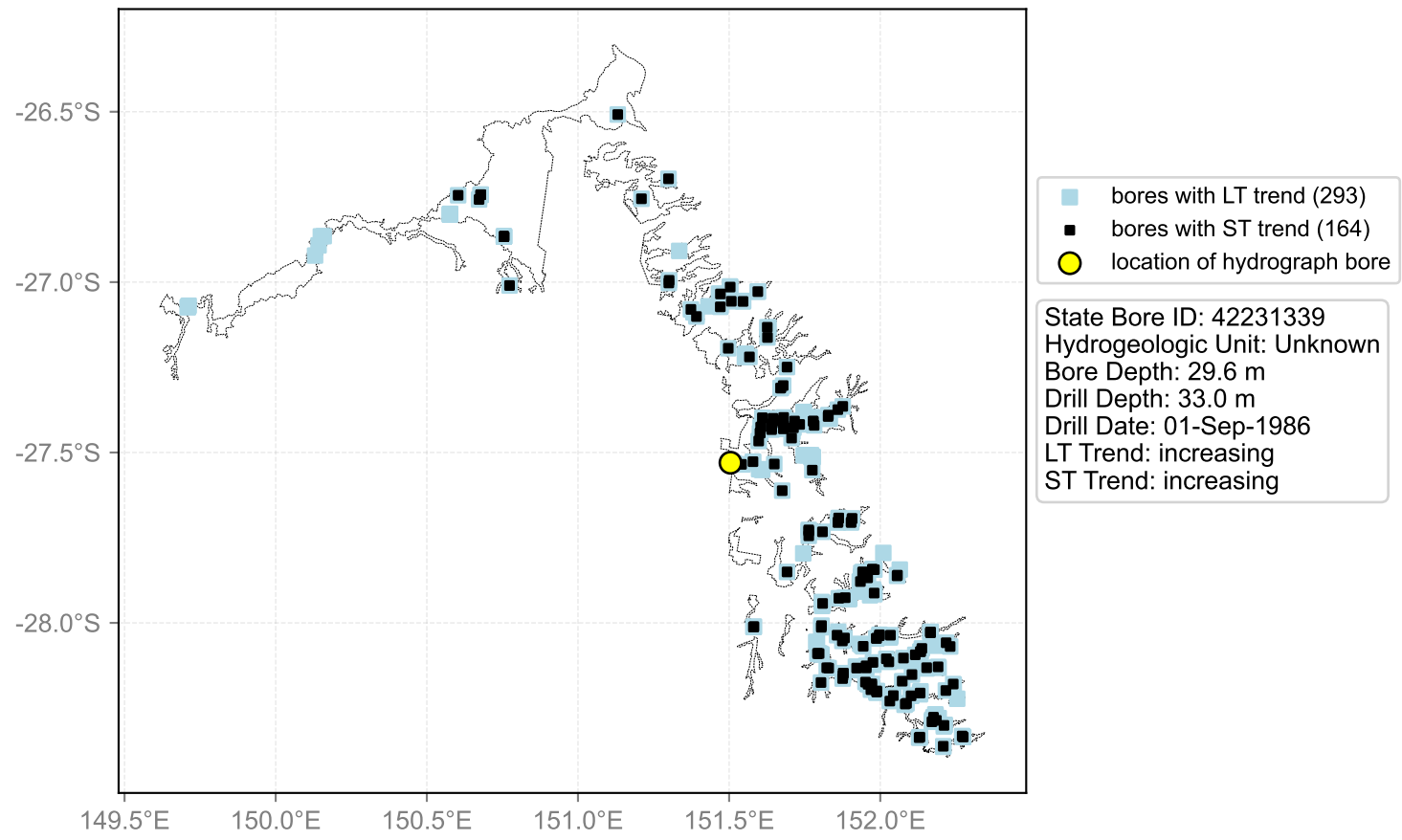

Hydrograph for hydroid: 40138558

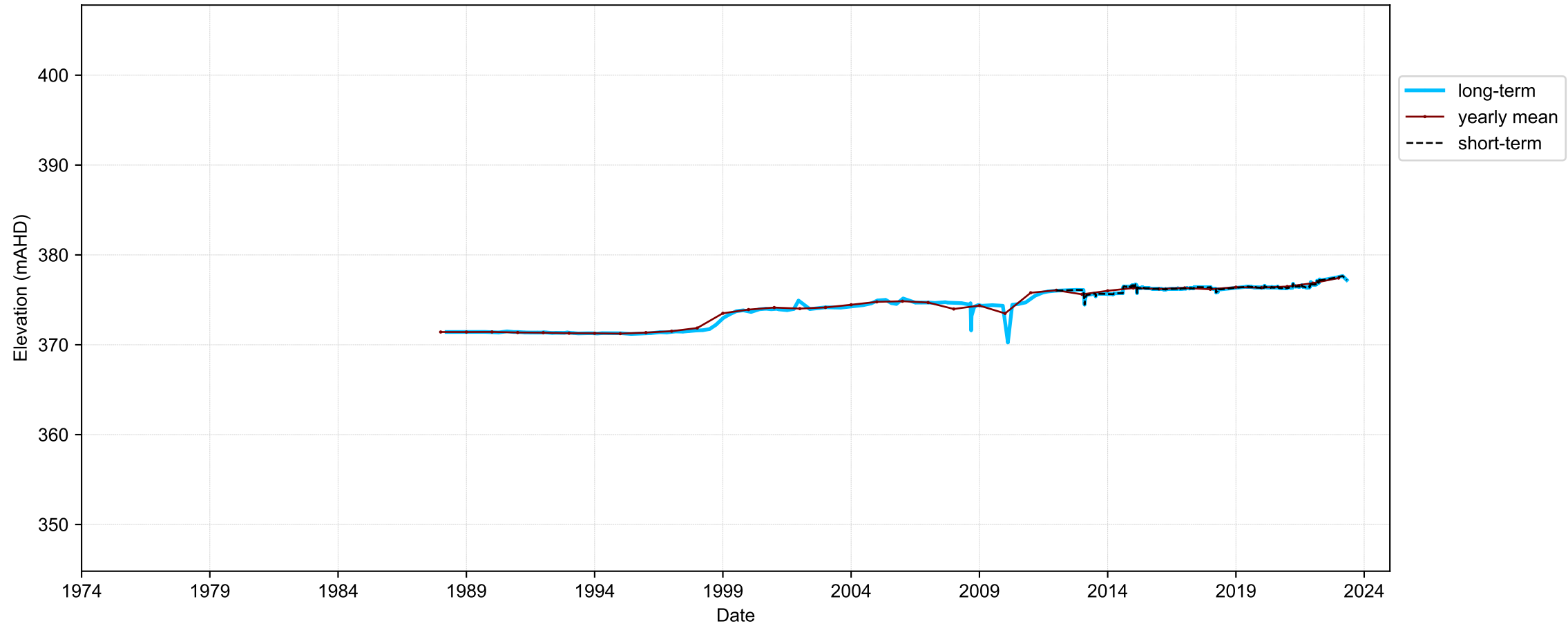

Map View for GS64b

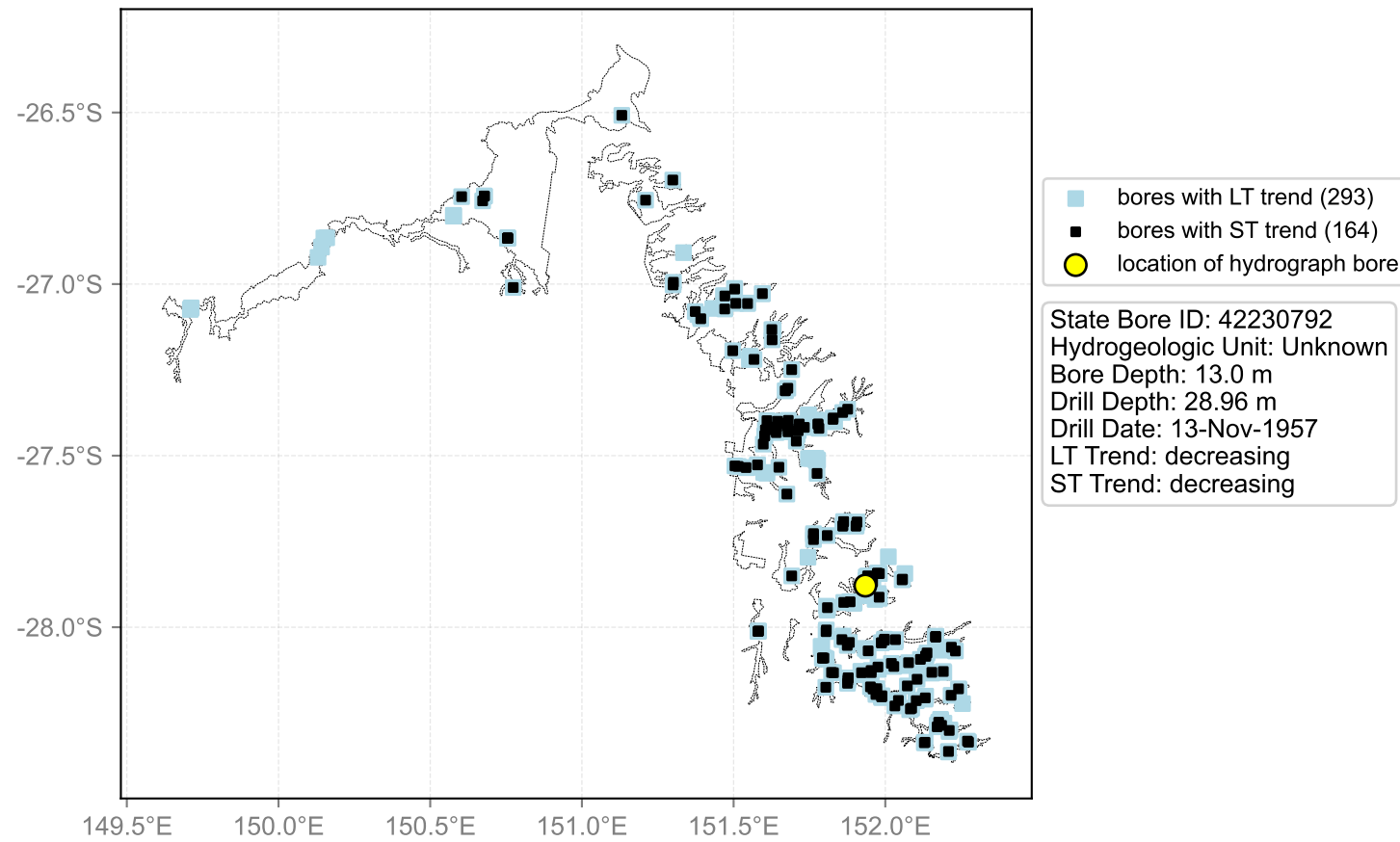

Hydrograph for hydroid: 40138809

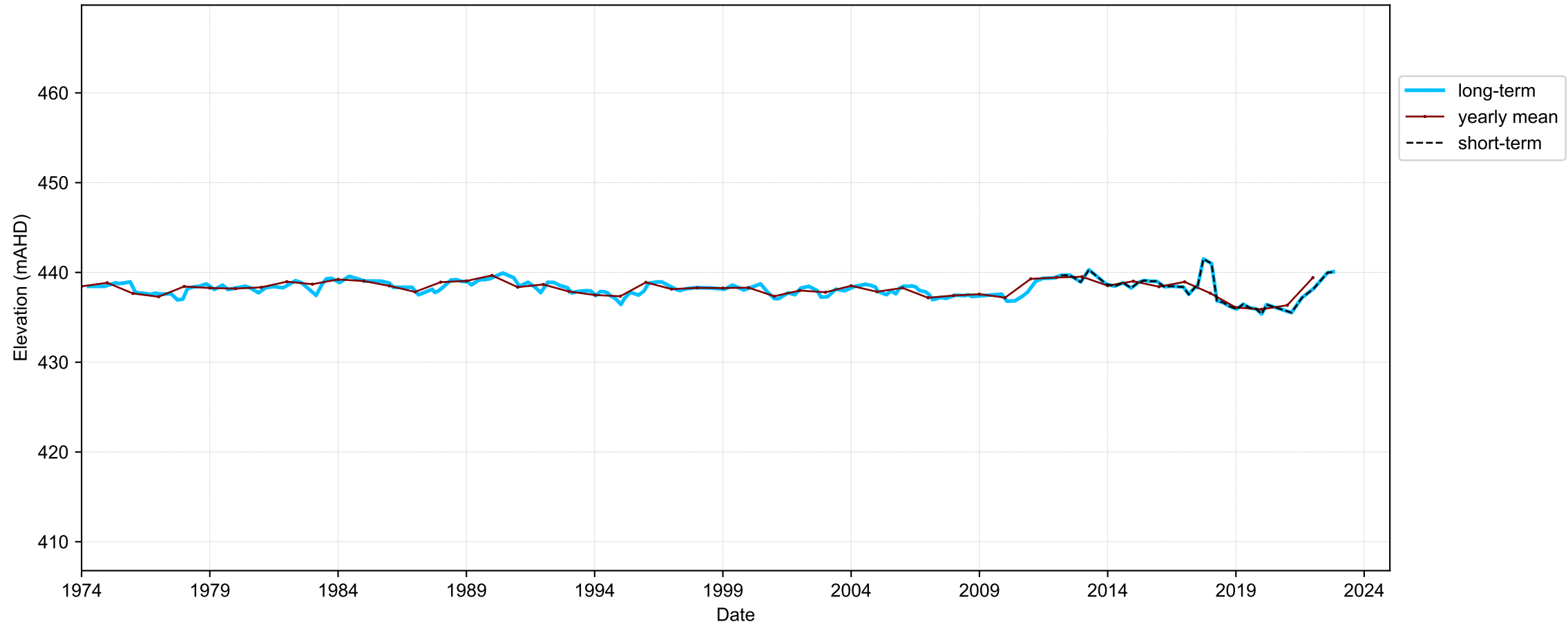

Map View for GS64b

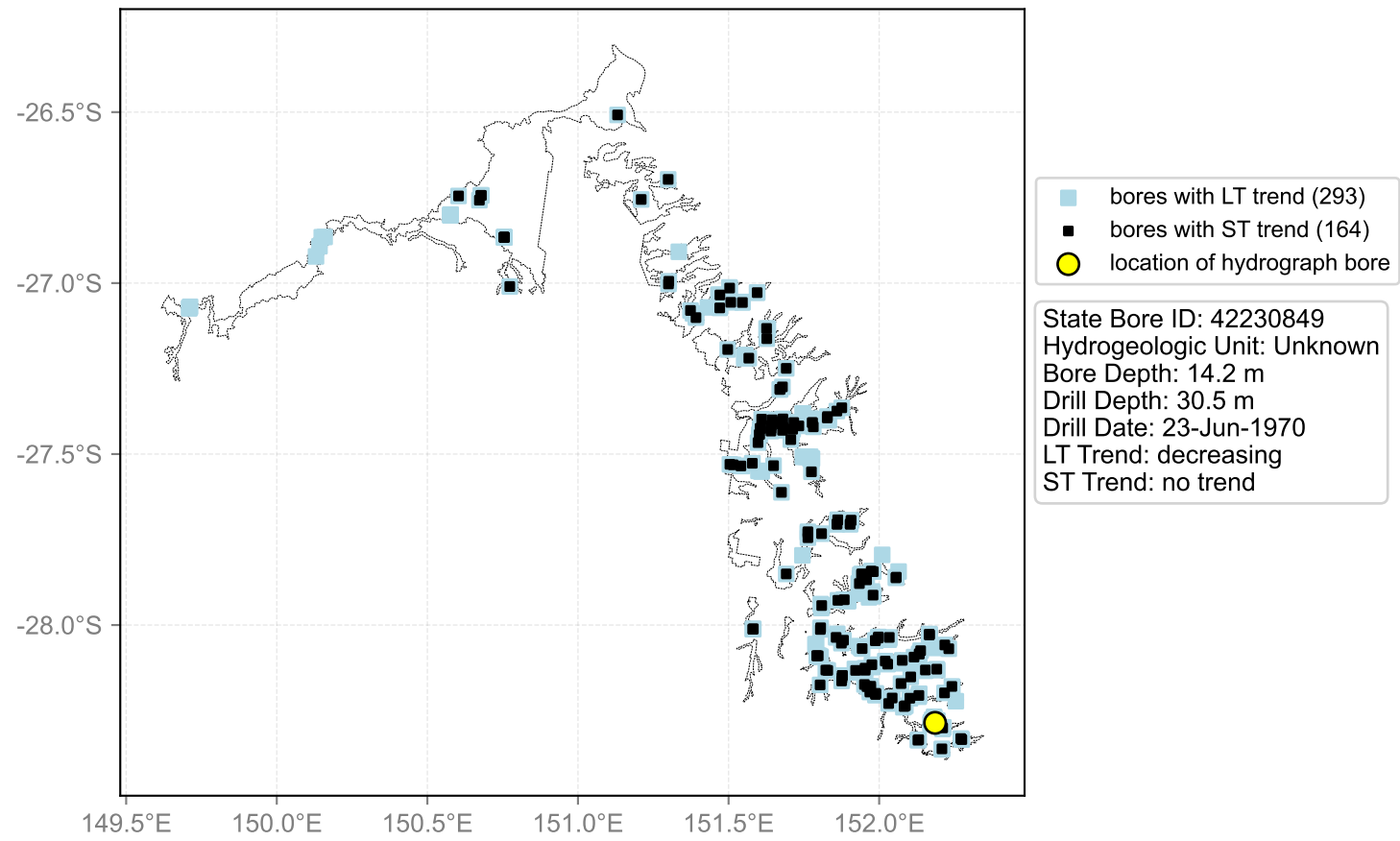

Hydrograph for hydroid: 40138810

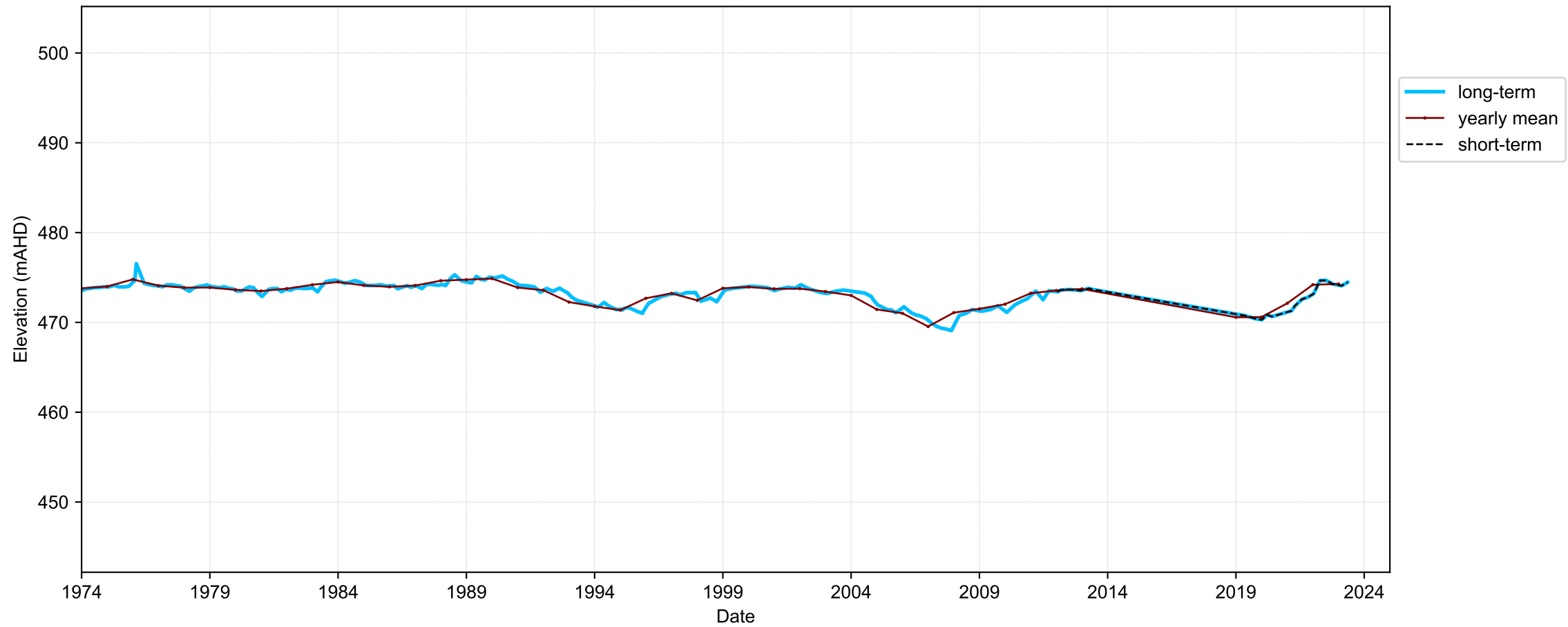

Map View for GS64b

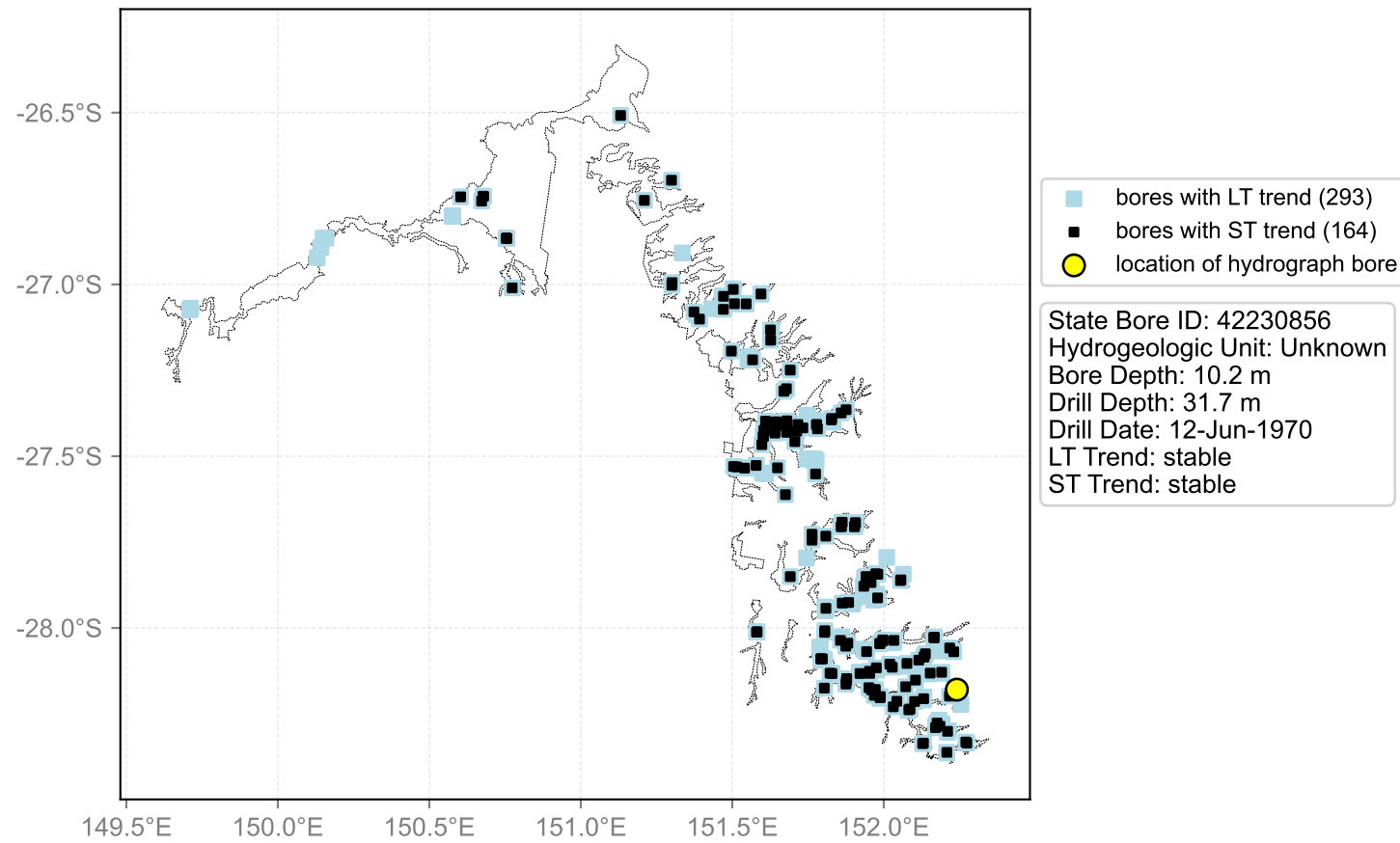

Hydrograph for hydroid: 40138811

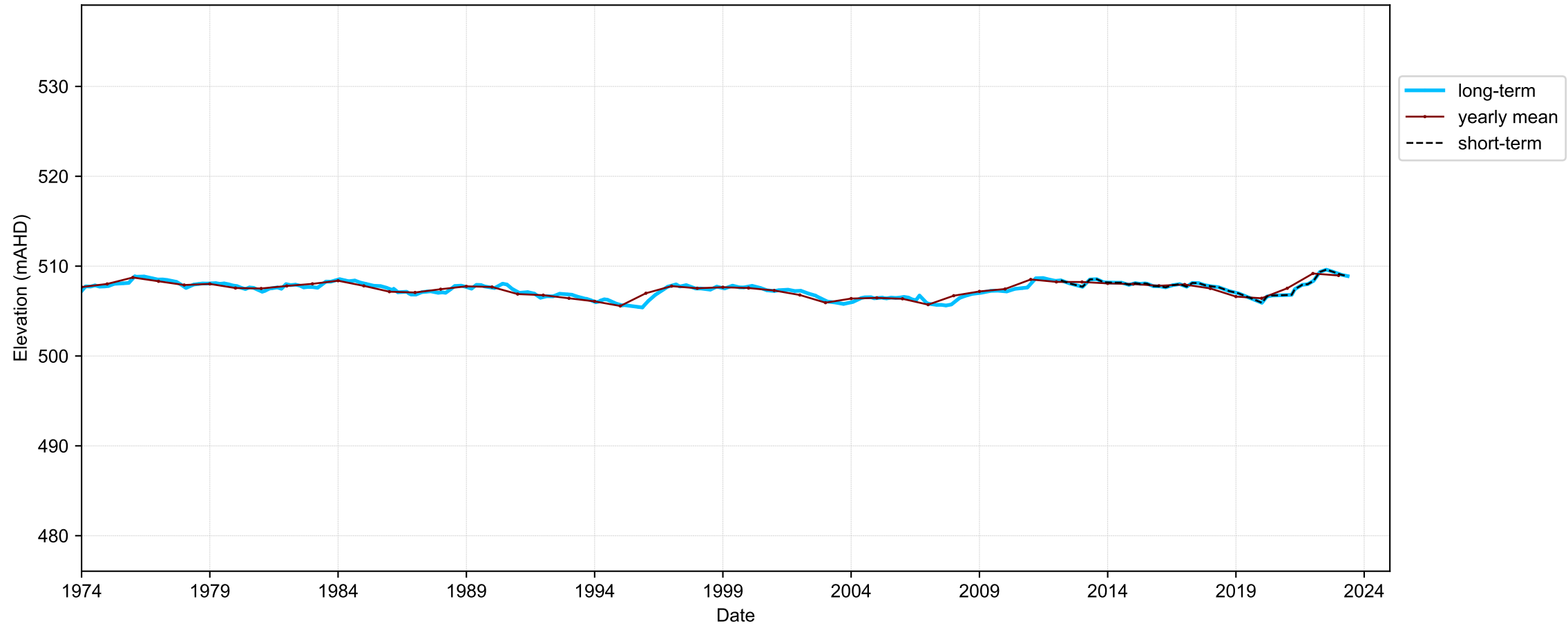

Map View for GS64b

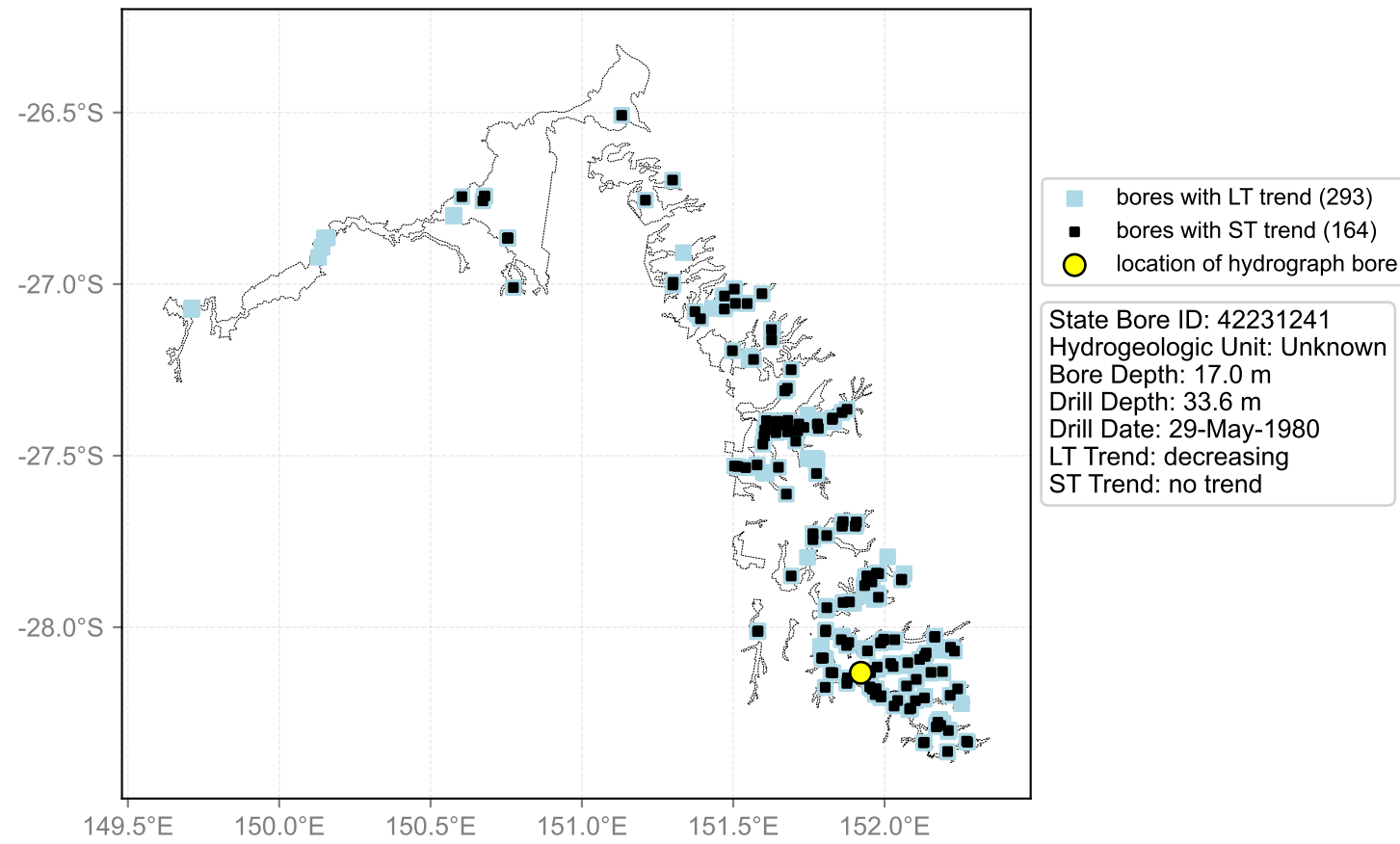

Hydrograph for hydroid: 40138812

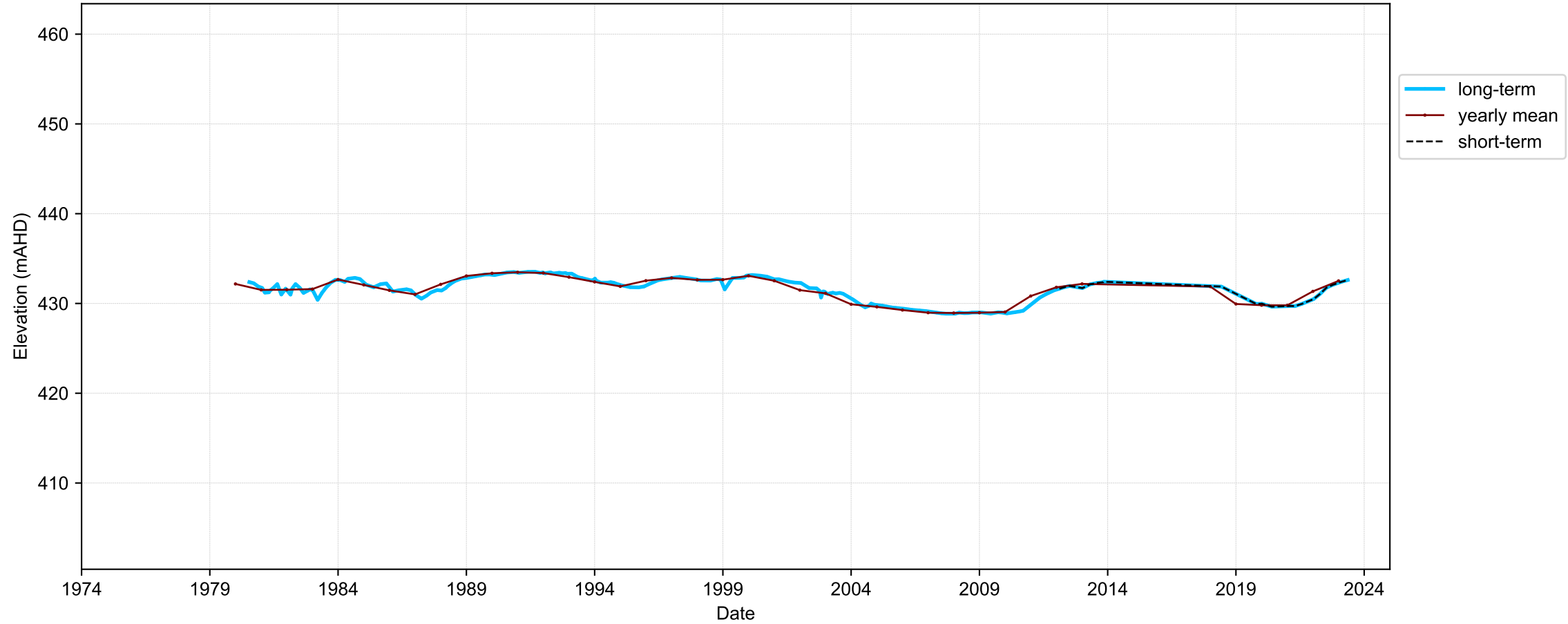

Map View for GS64b

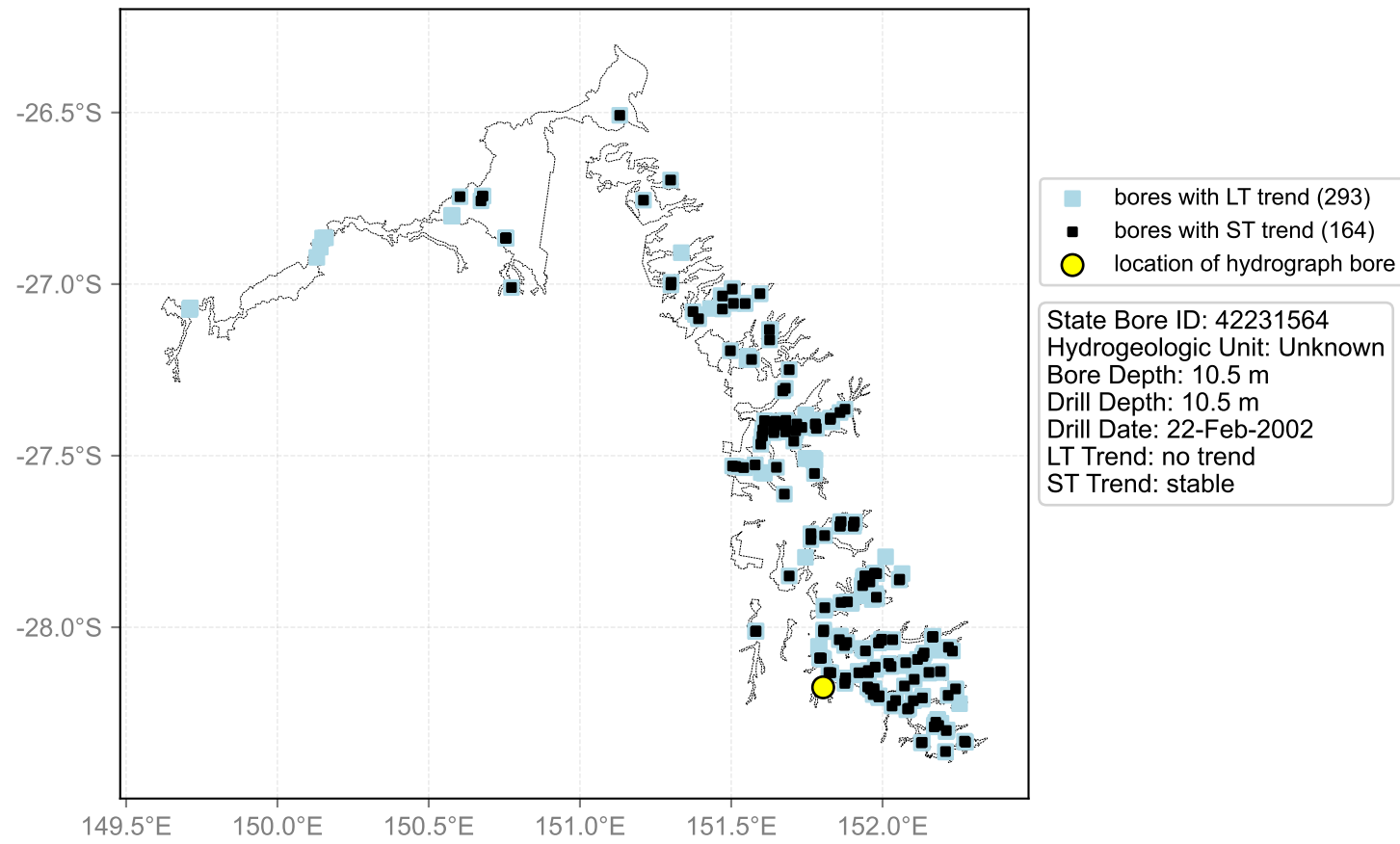

Hydrograph for hydroid: 40139133

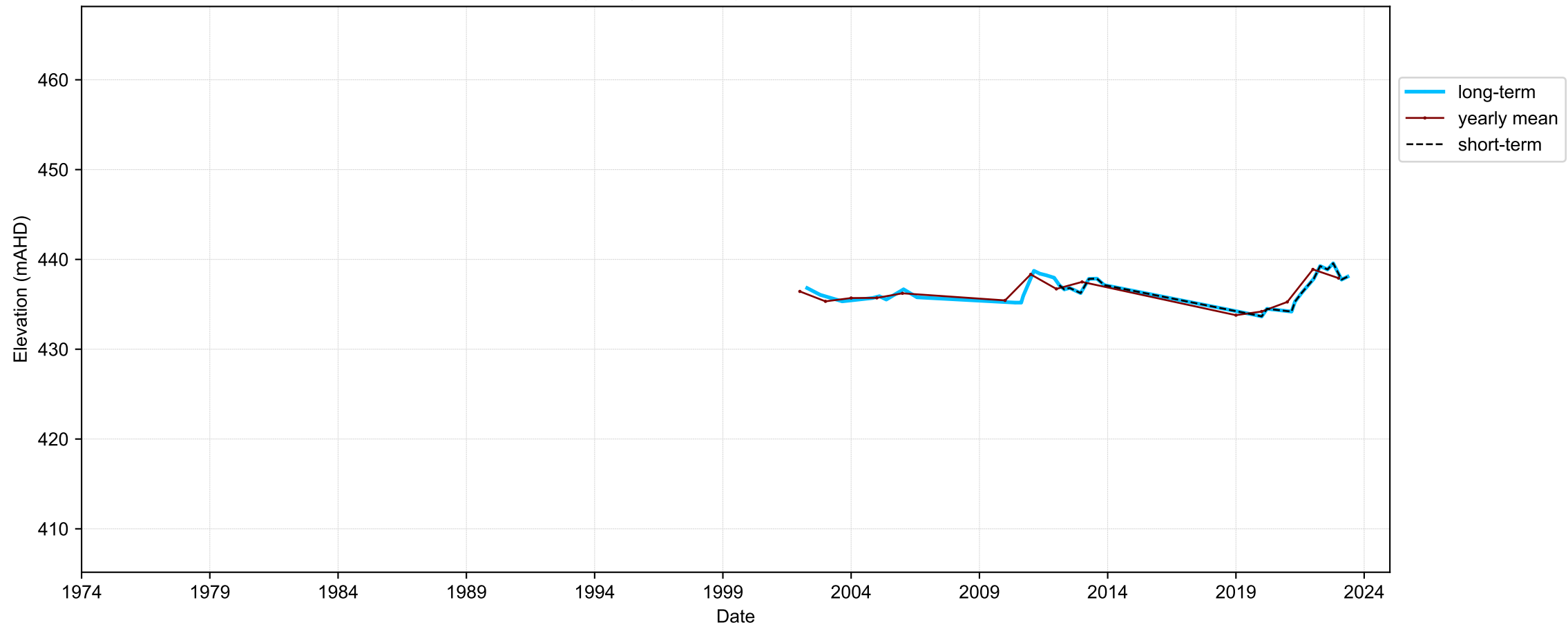

Map View for GS64b

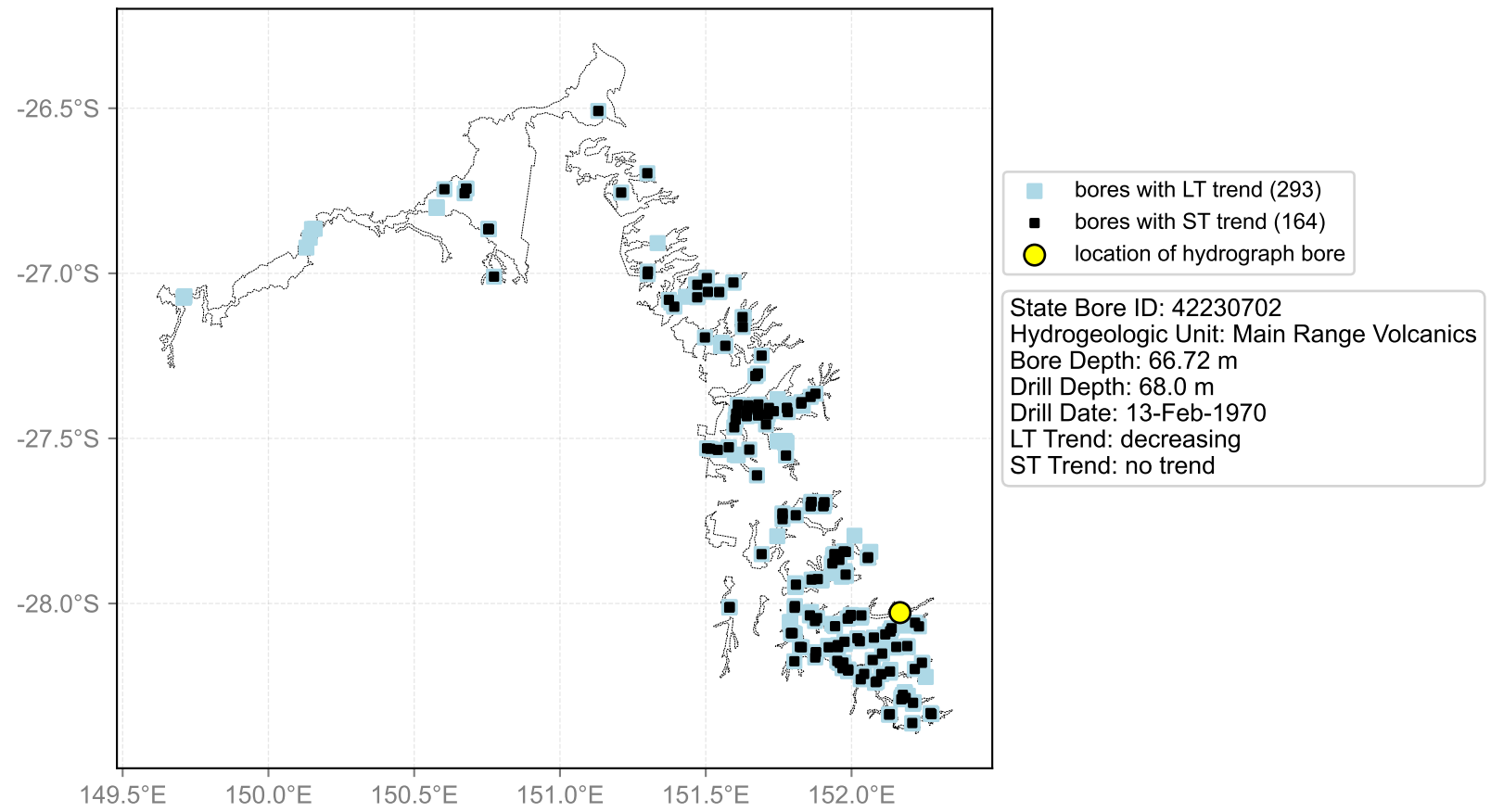

Hydrograph for hydroid: 40139181

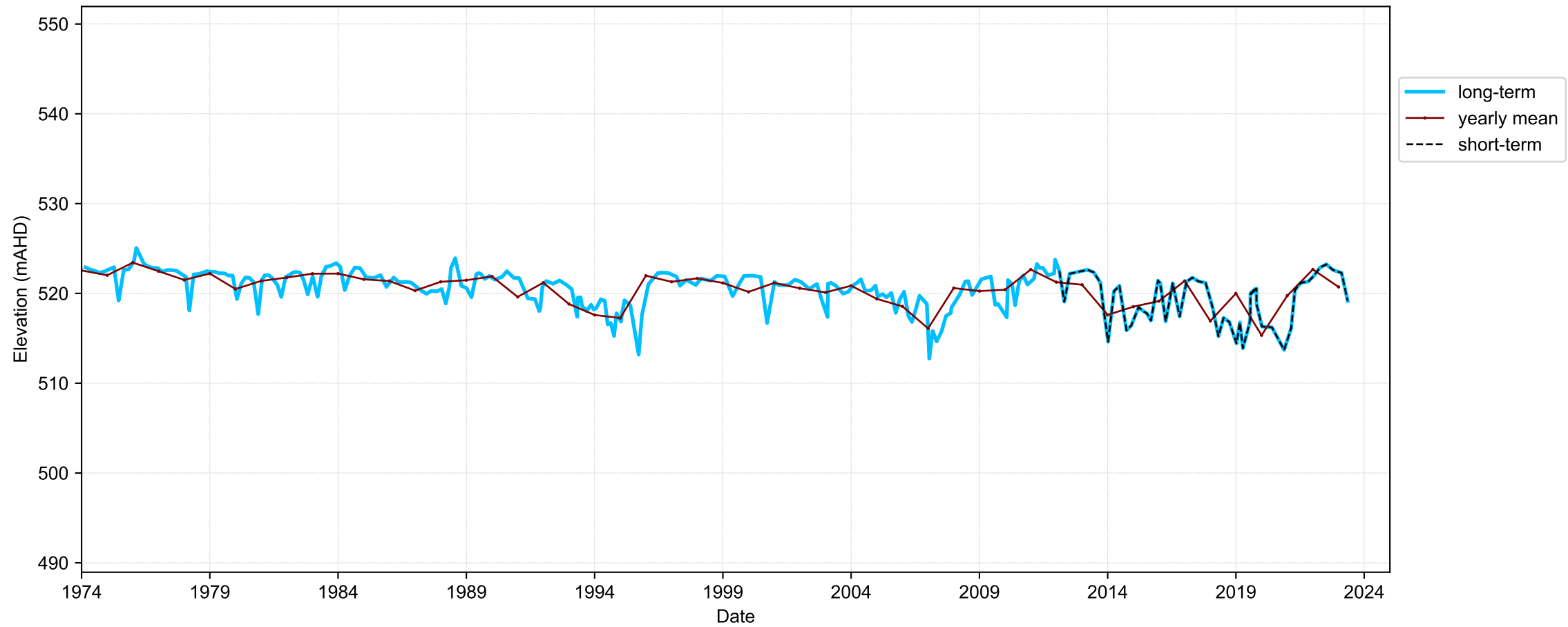

Map View for GS64b

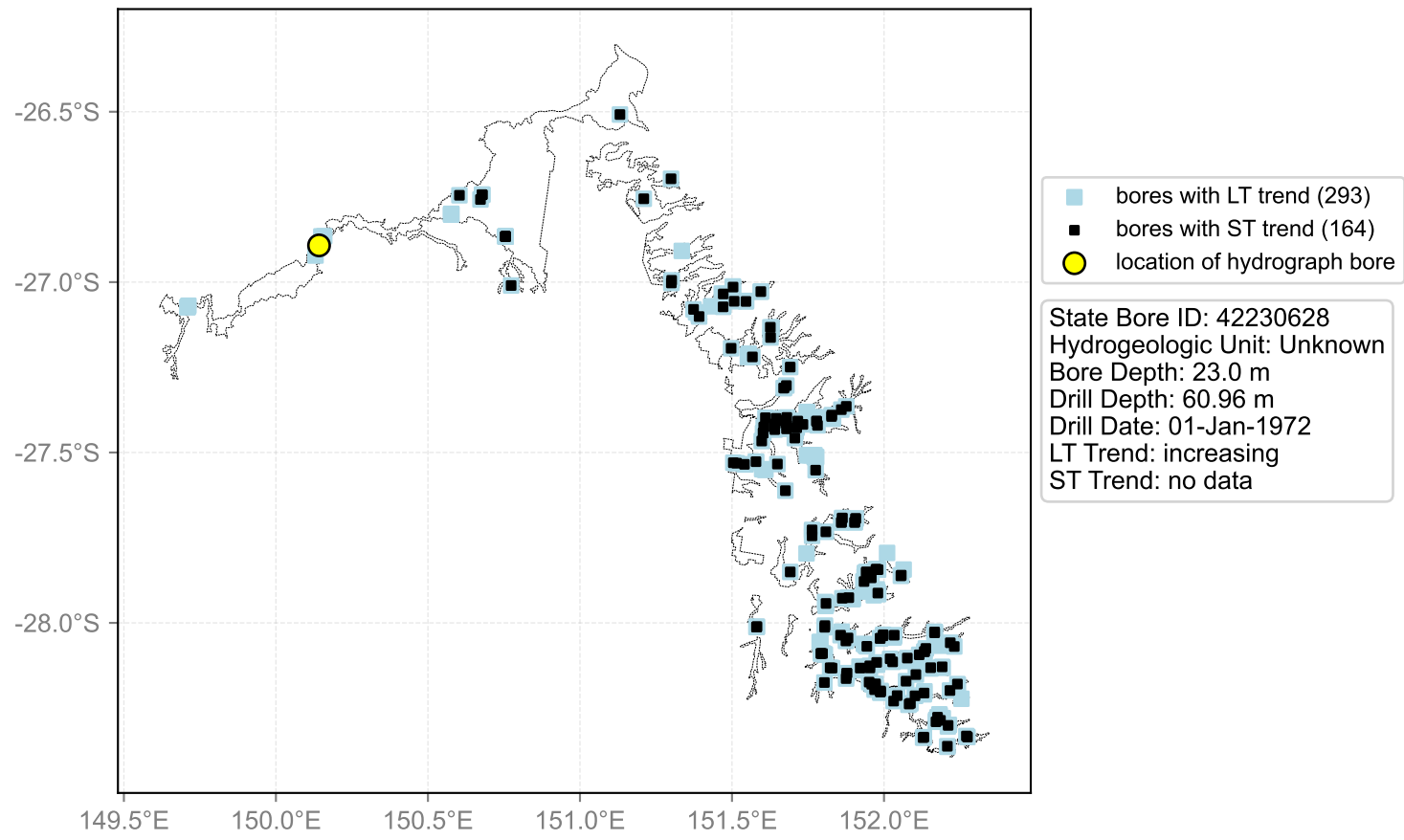

Hydrograph for hydroid: 40139210

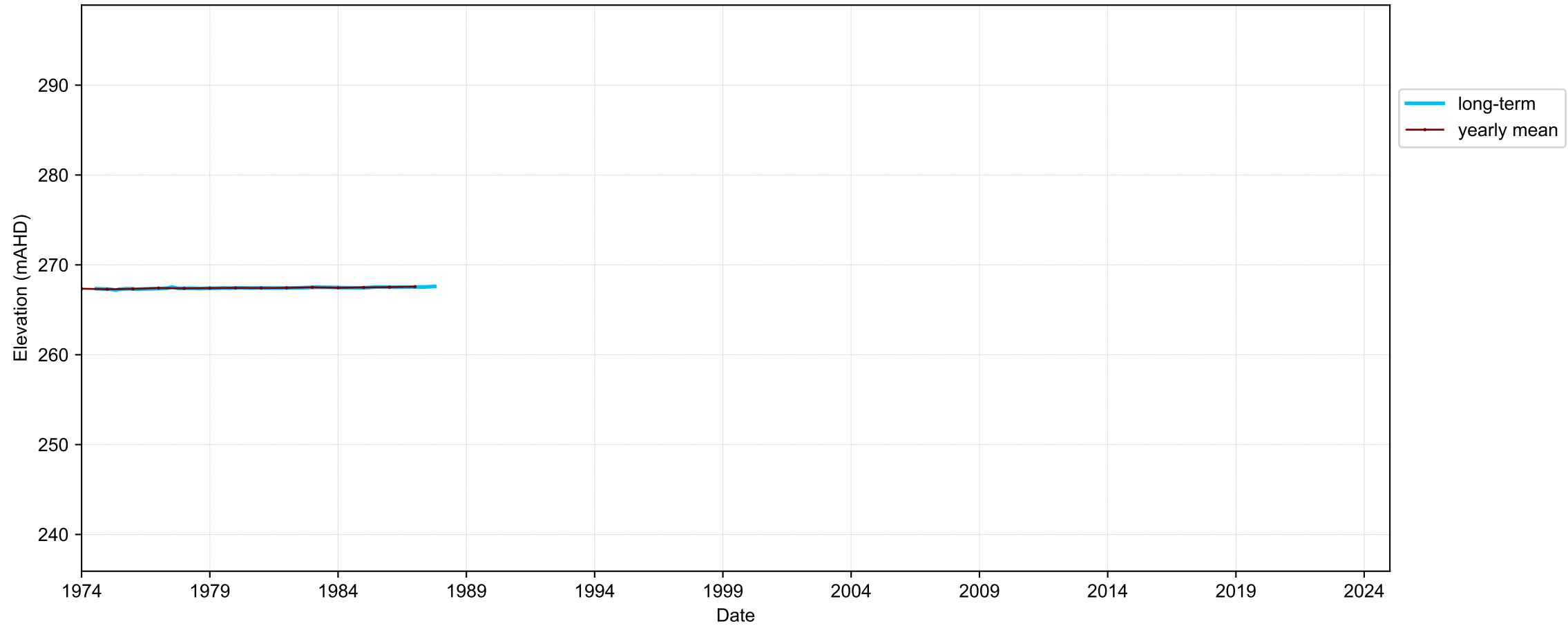

Map View for GS64b

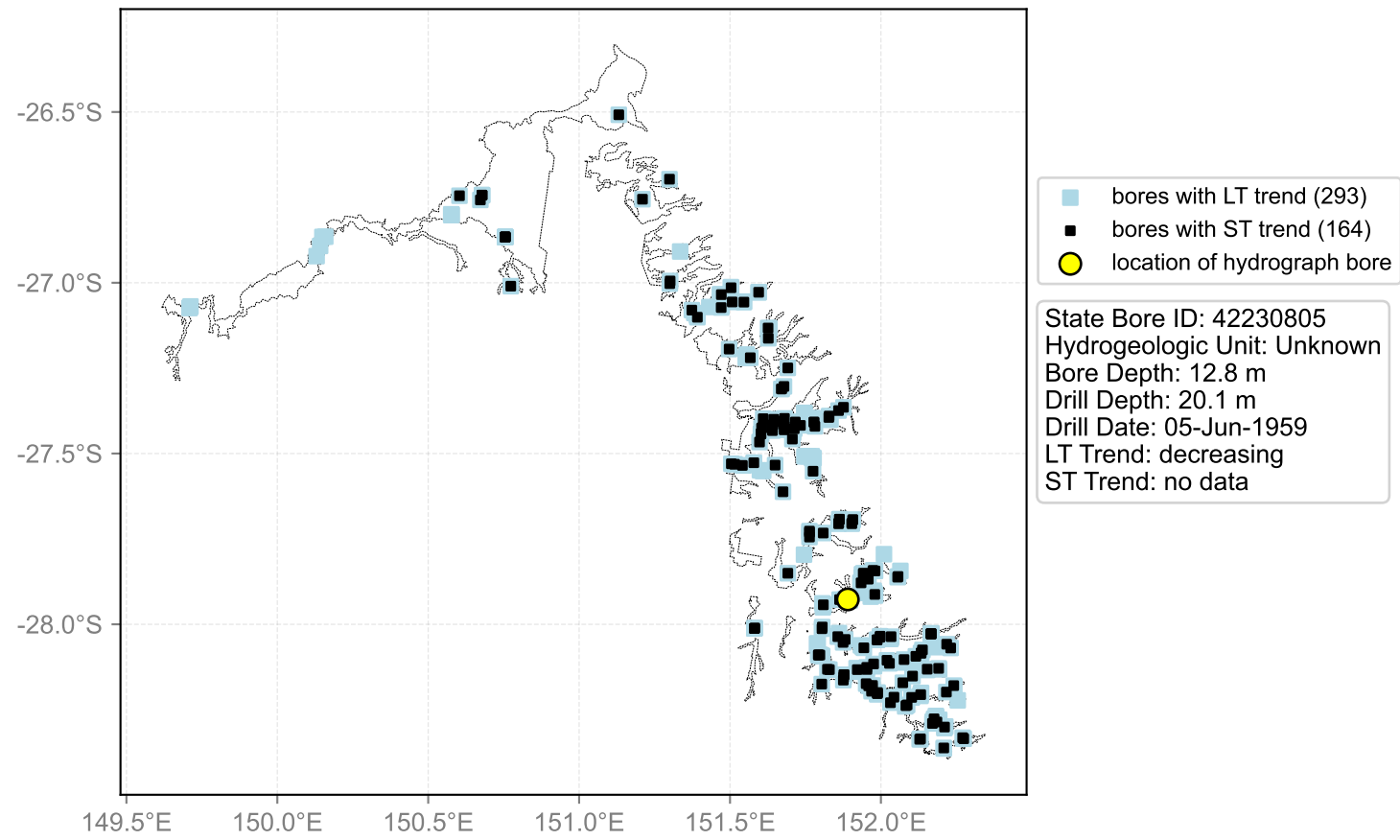

Hydrograph for hydroid: 40139214

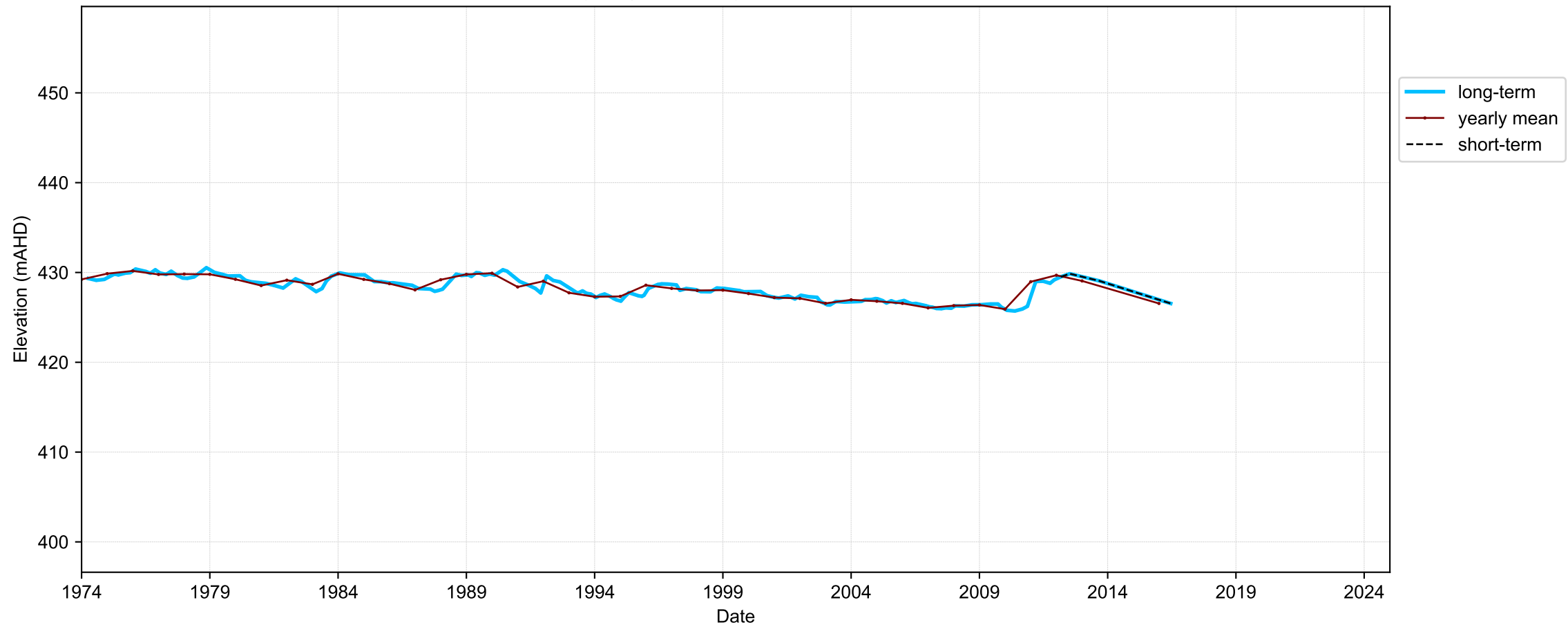

Map View for GS64b

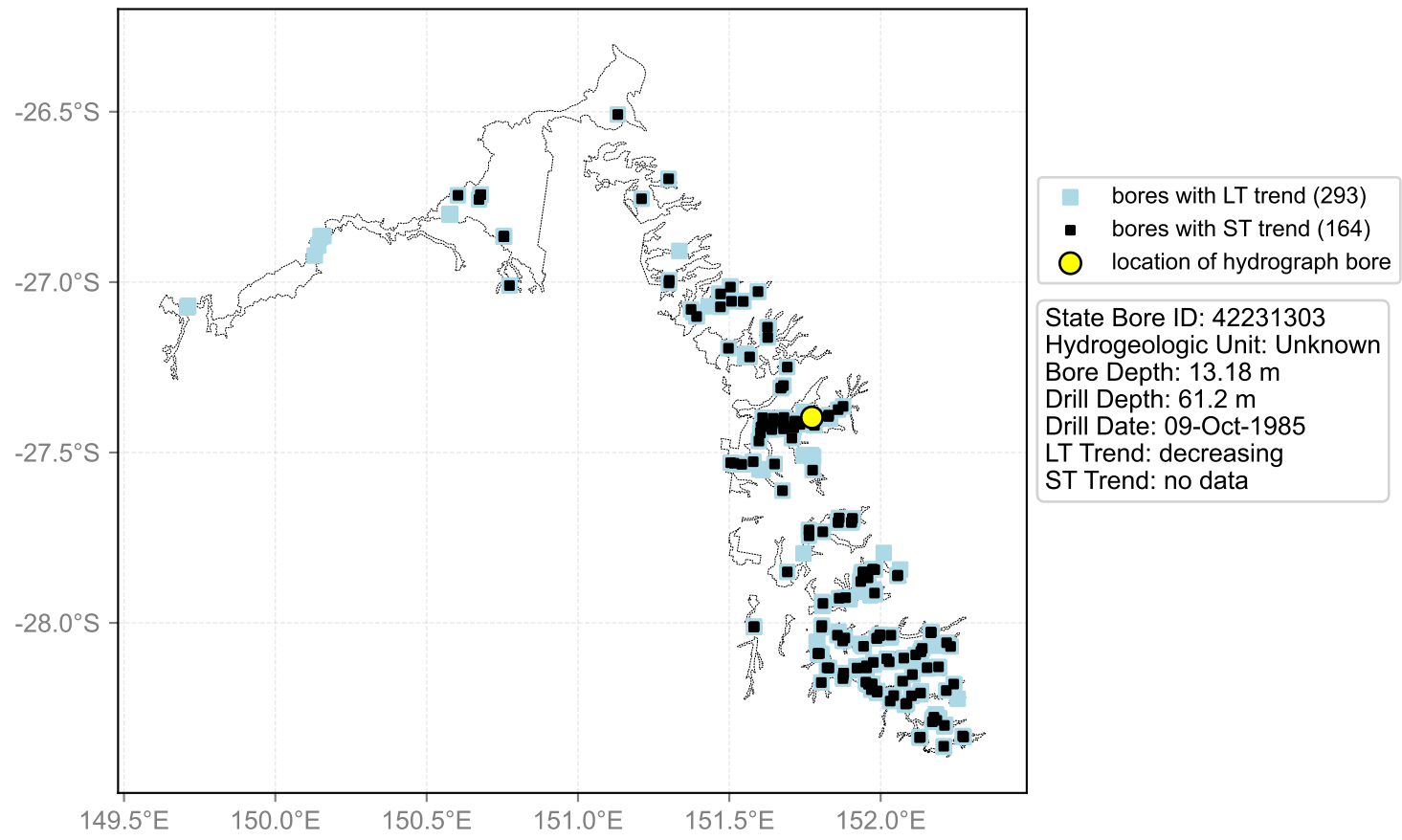

Hydrograph for hydroid: 40139217

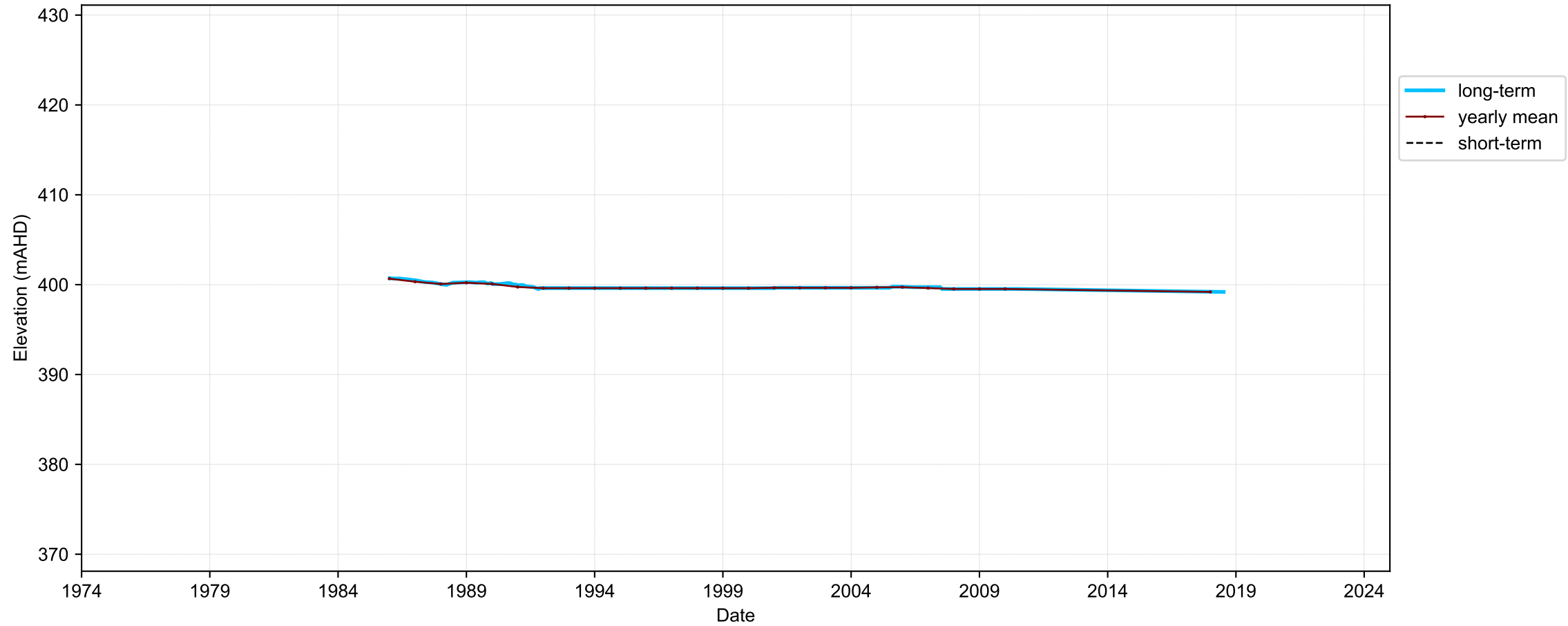

Map View for GS64b

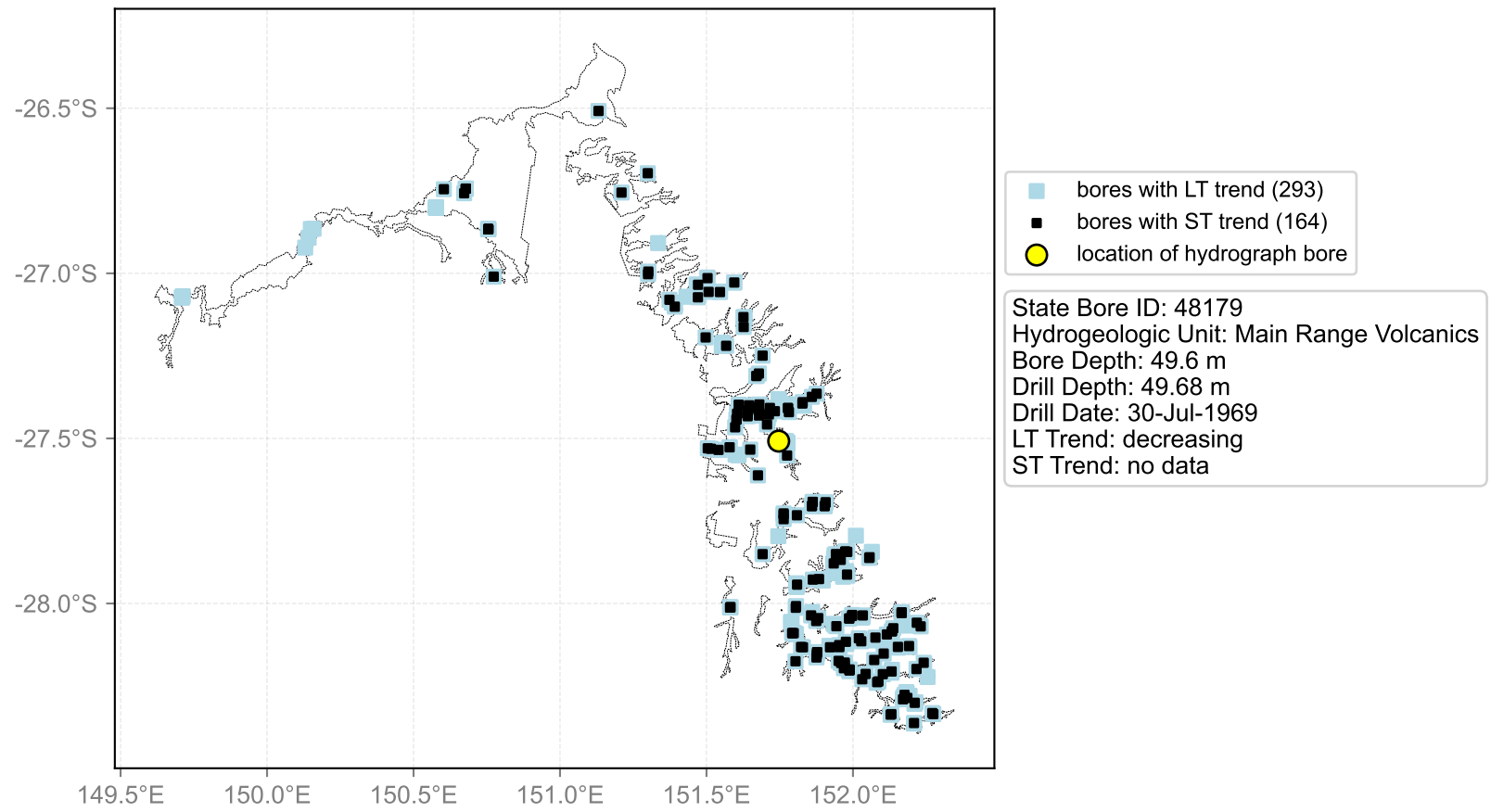

Hydrograph for hydroid: 40139236

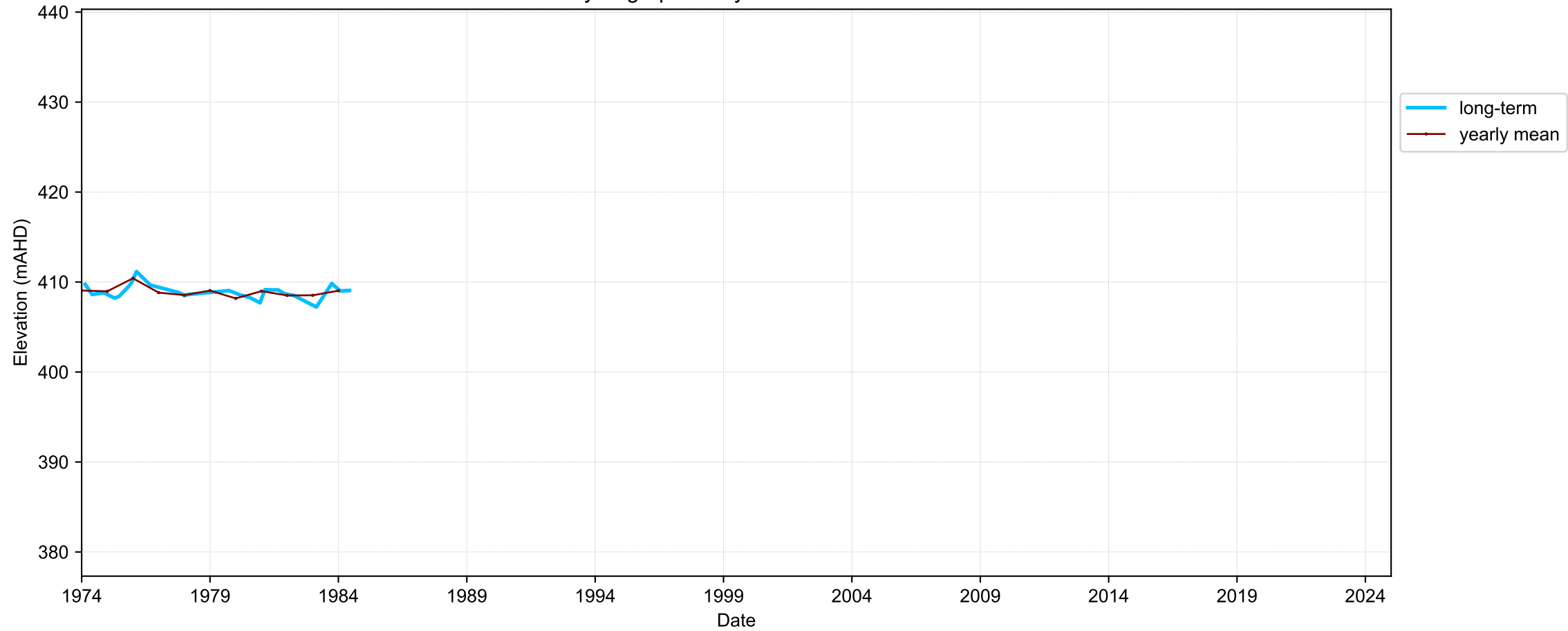

Map View for GS64b

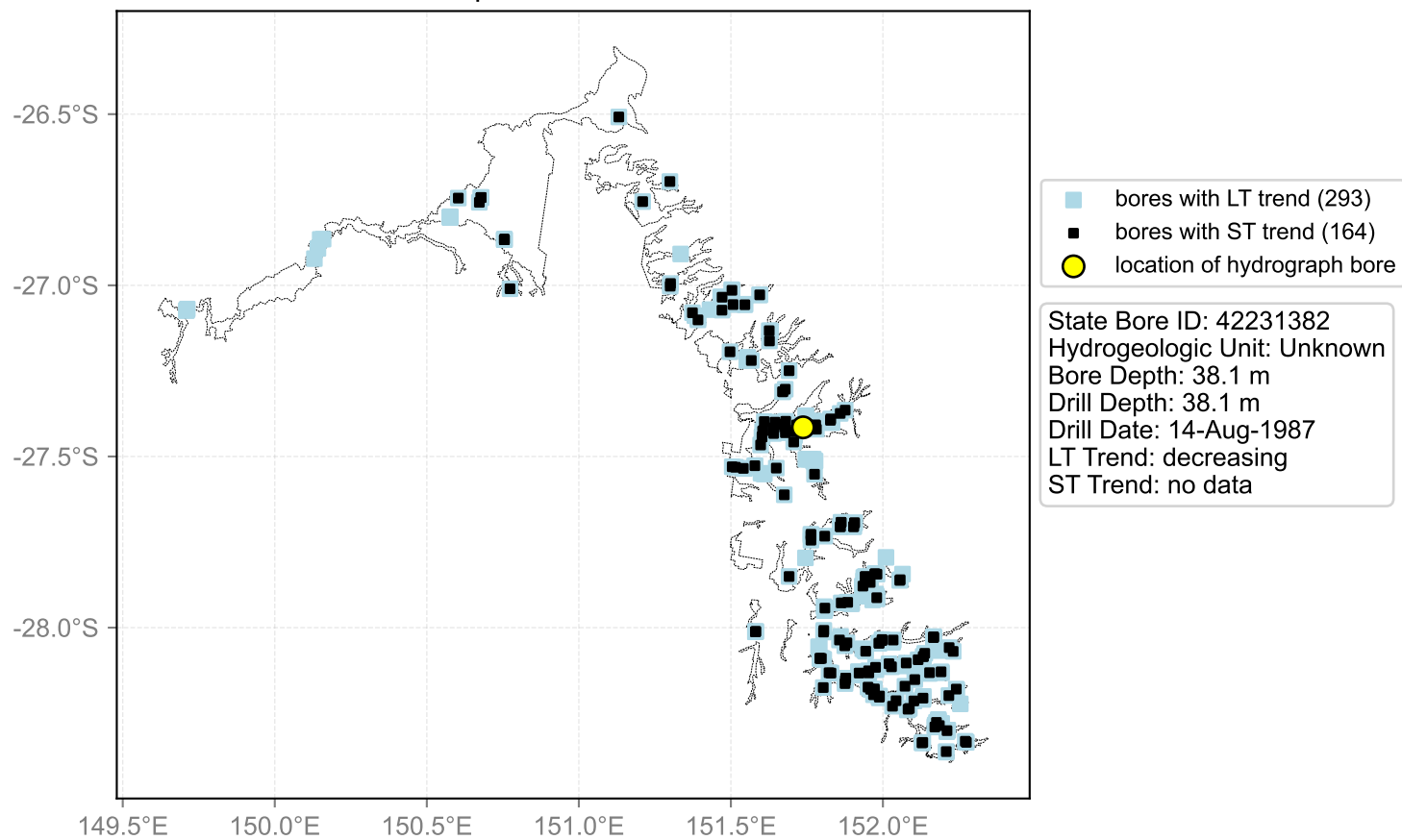

Hydrograph for hydroid: 40139538

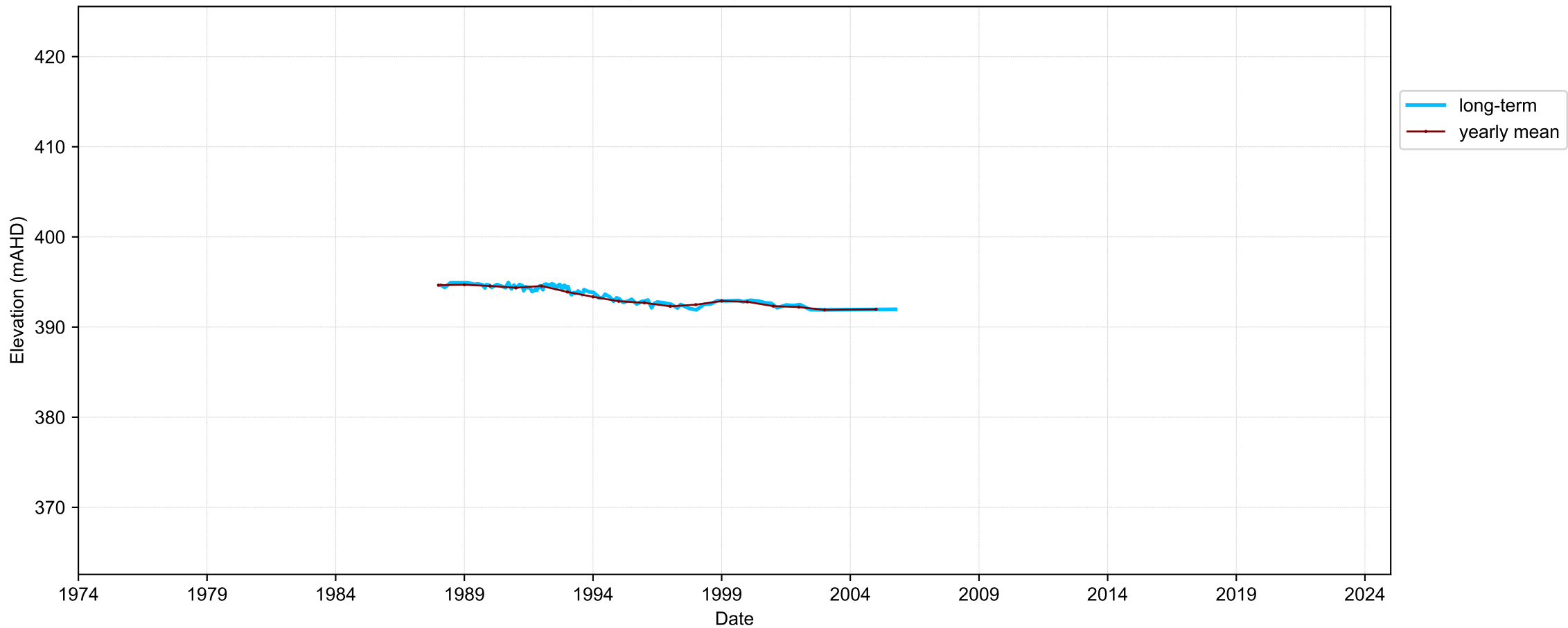

Map View for GS64b

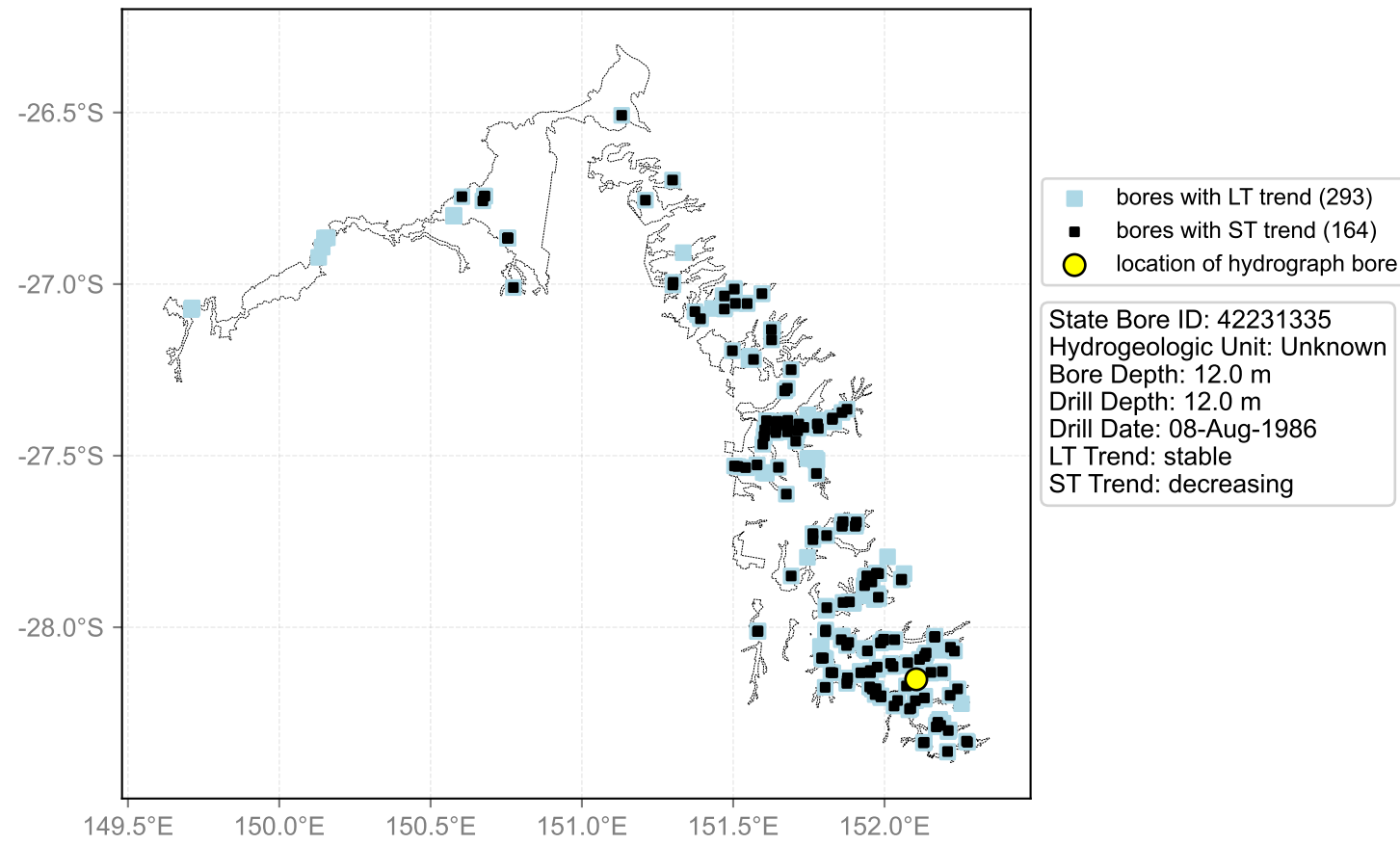

Hydrograph for hydroid: 40139543

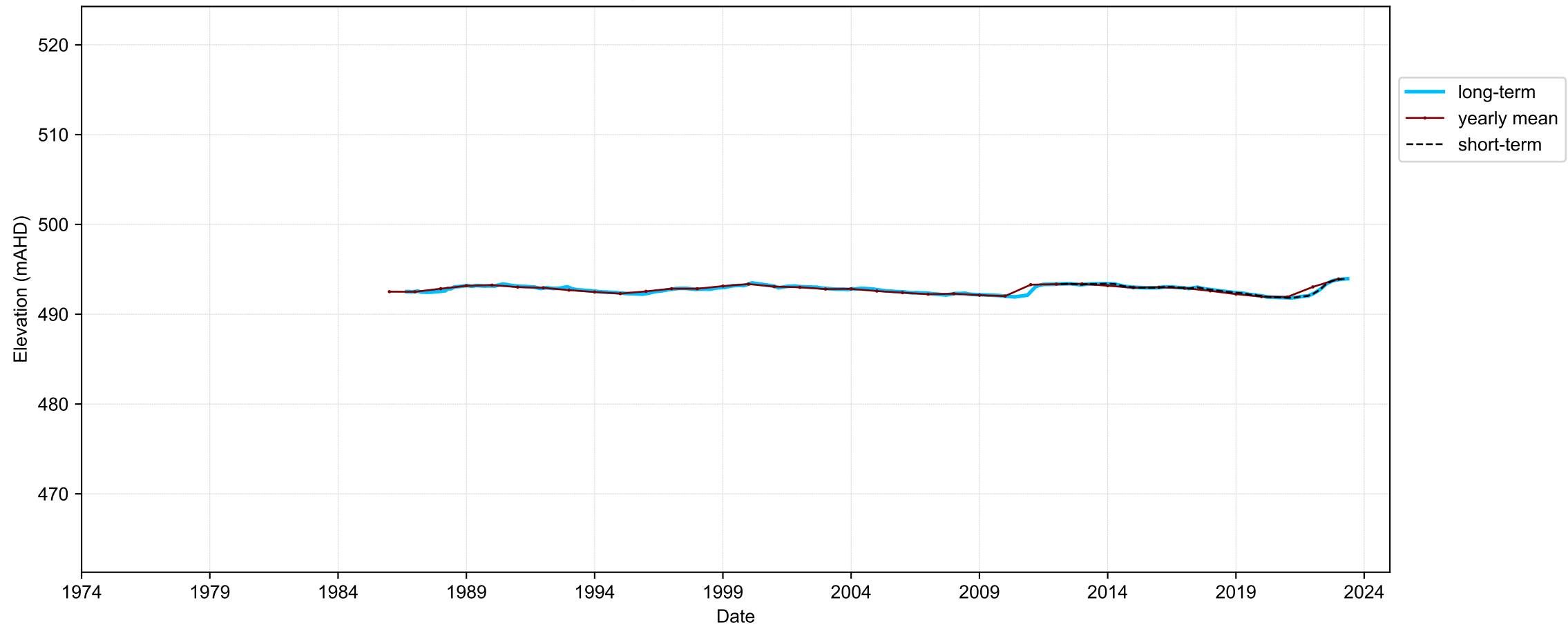

Map View for GS64b

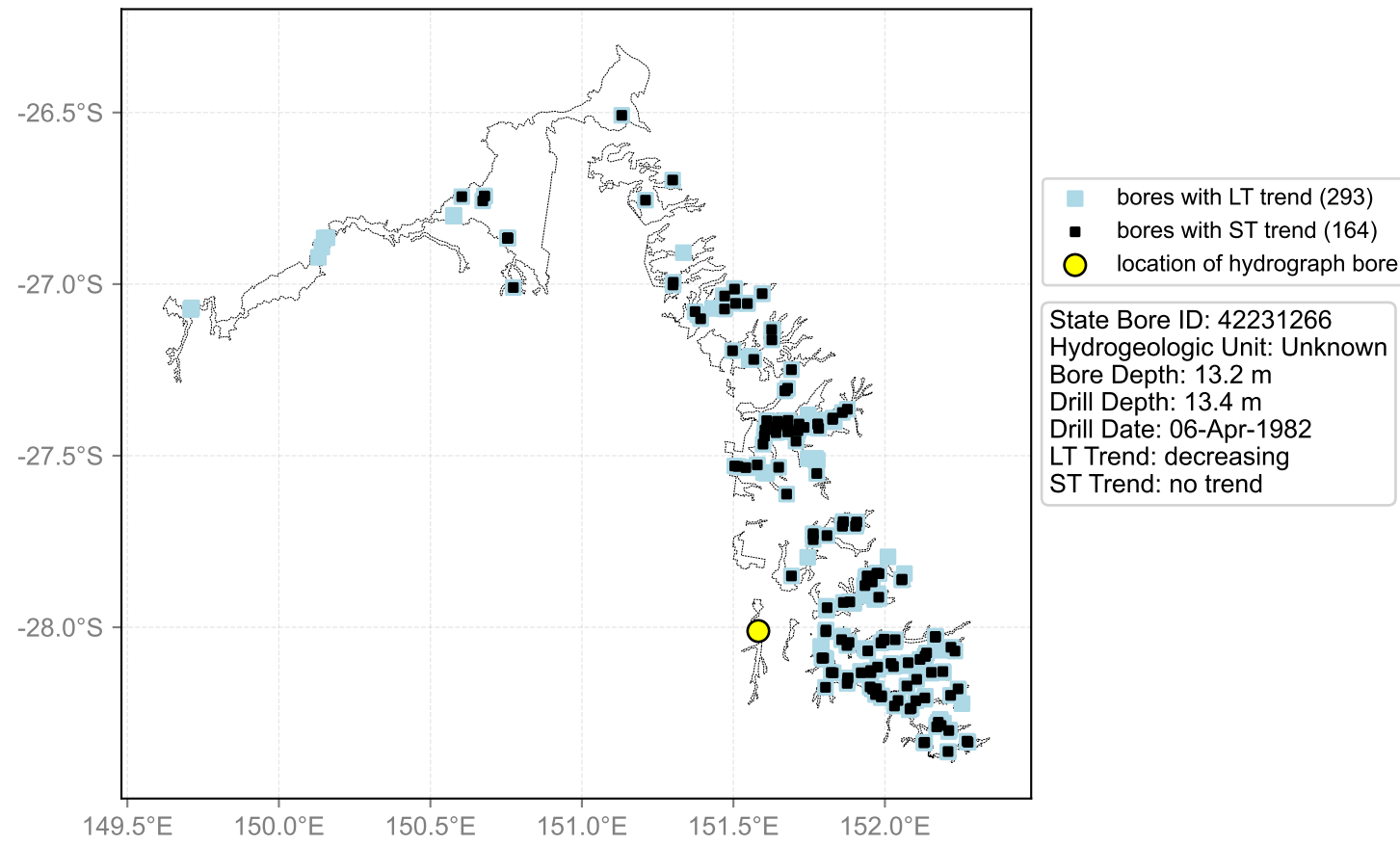

Hydrograph for hydroid: 40139658

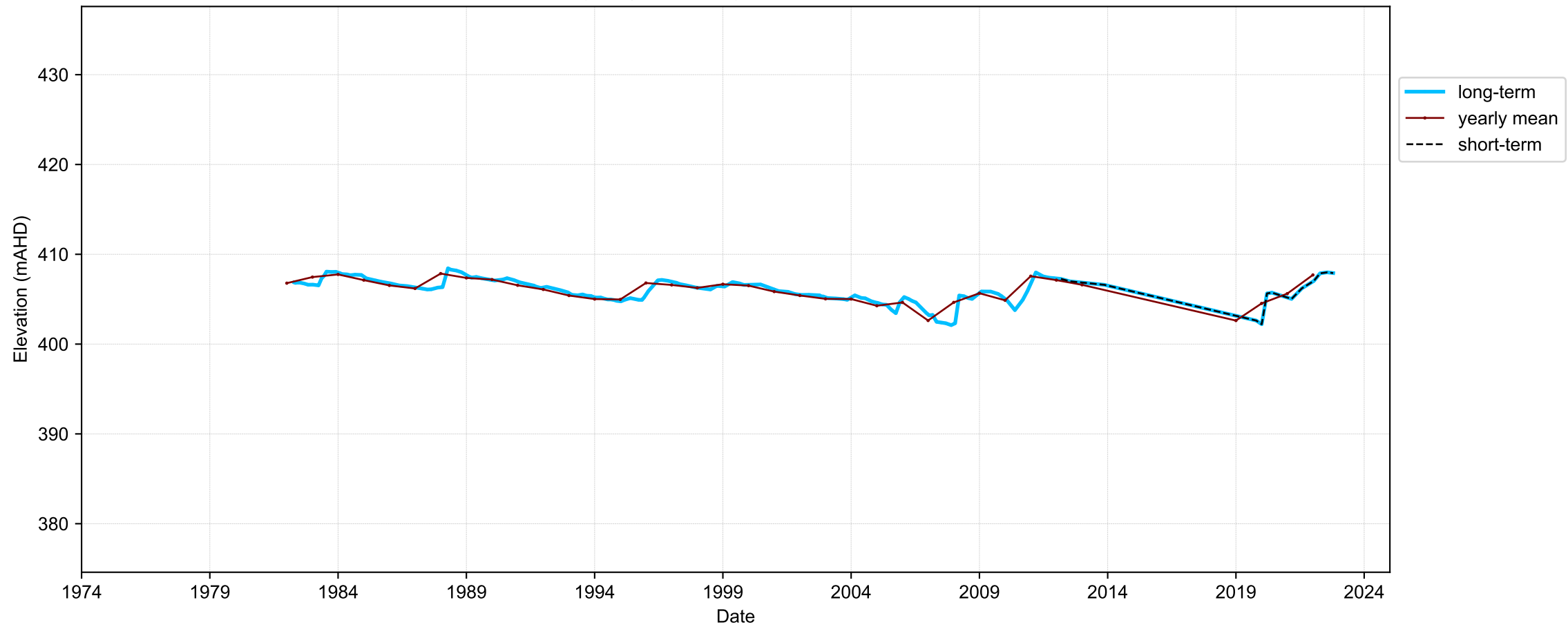

Map View for GS64b

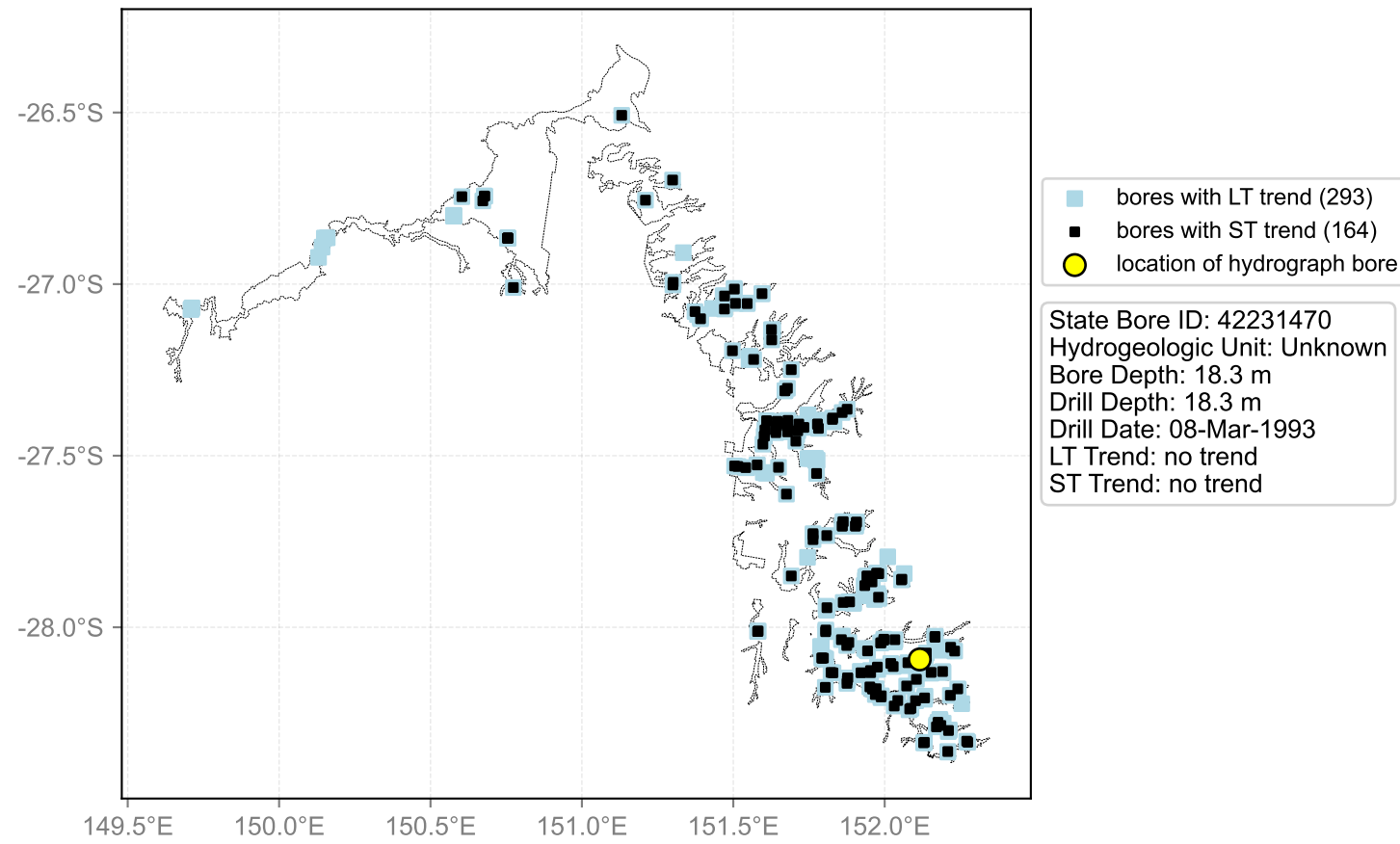

Hydrograph for hydroid: 40139719

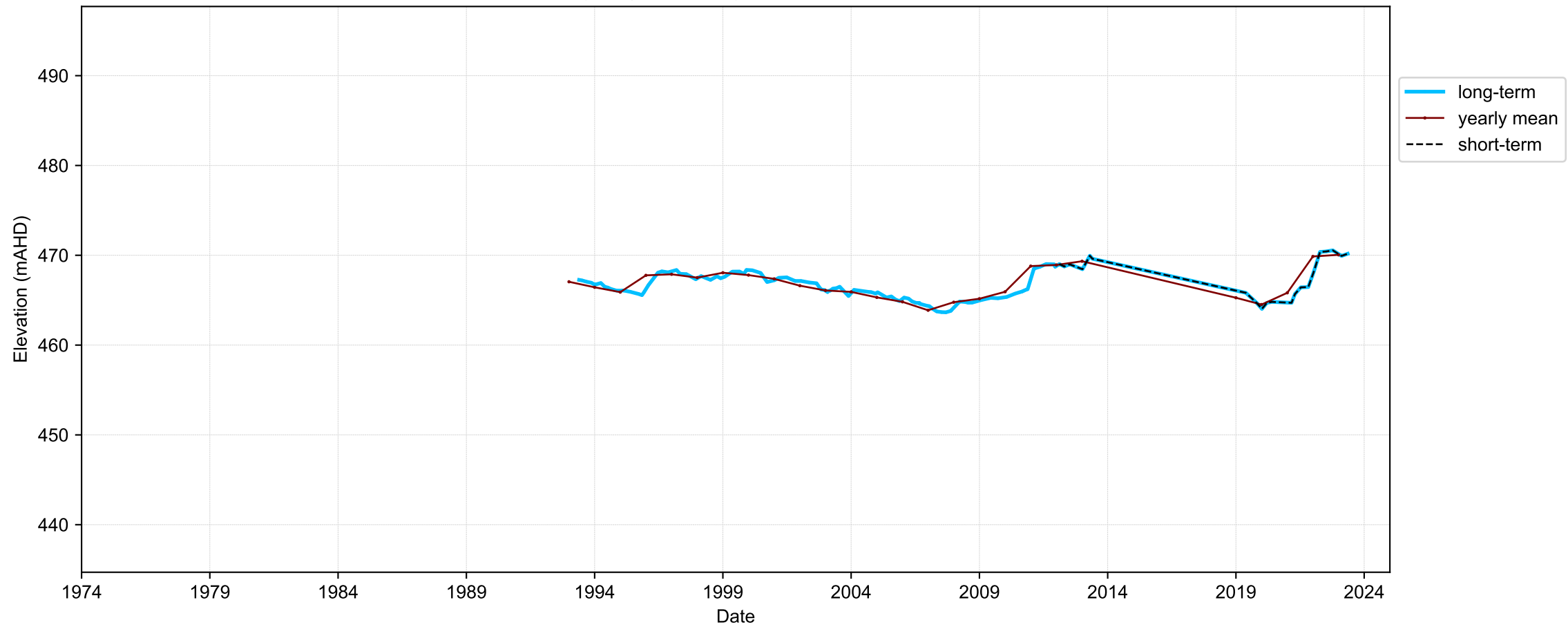

Map View for GS64b

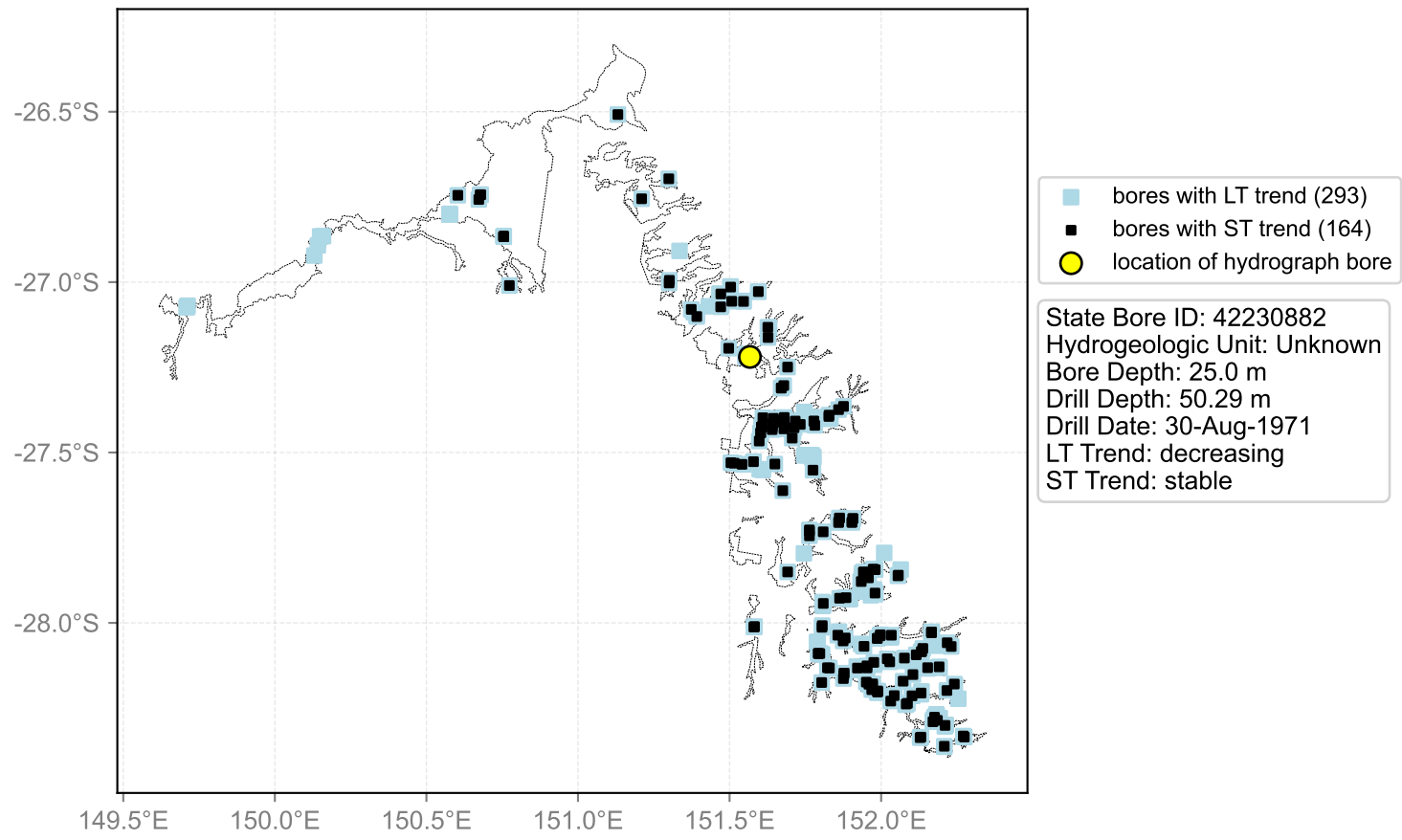

Hydrograph for hydroid: 40139759

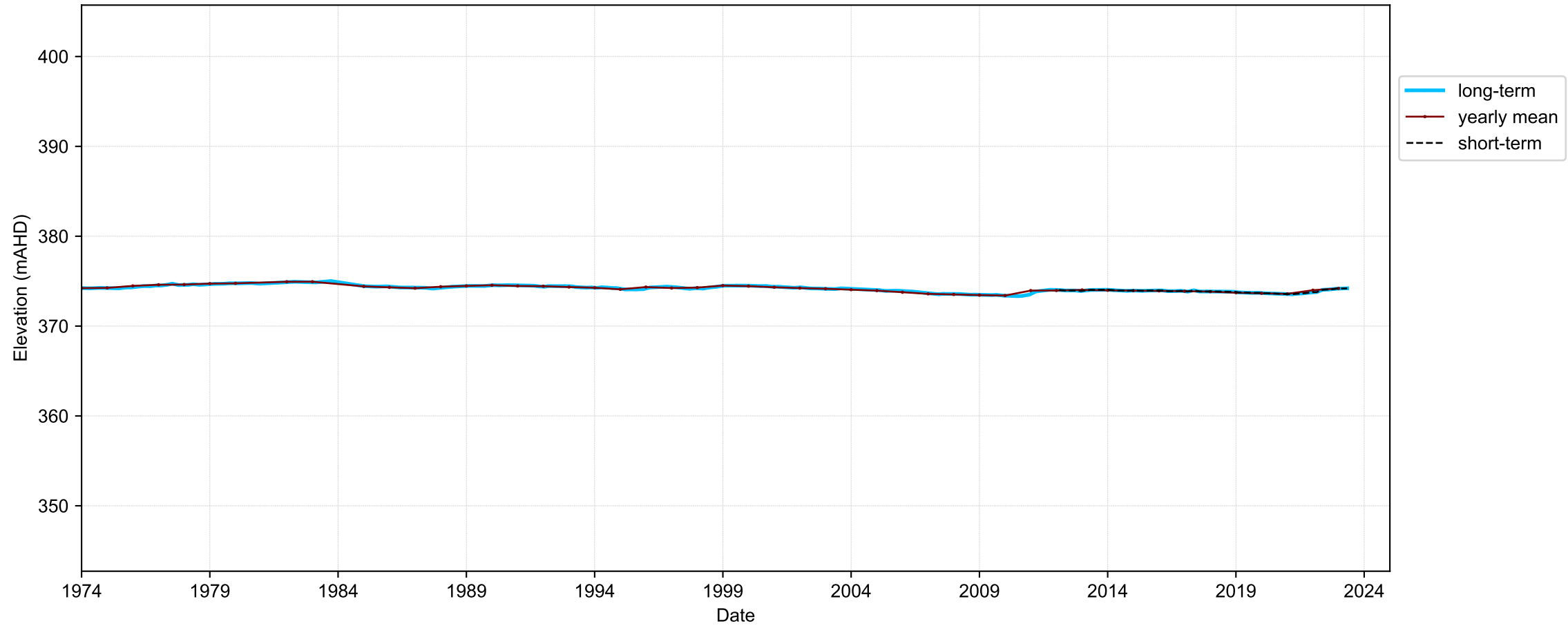

Map View for GS64b

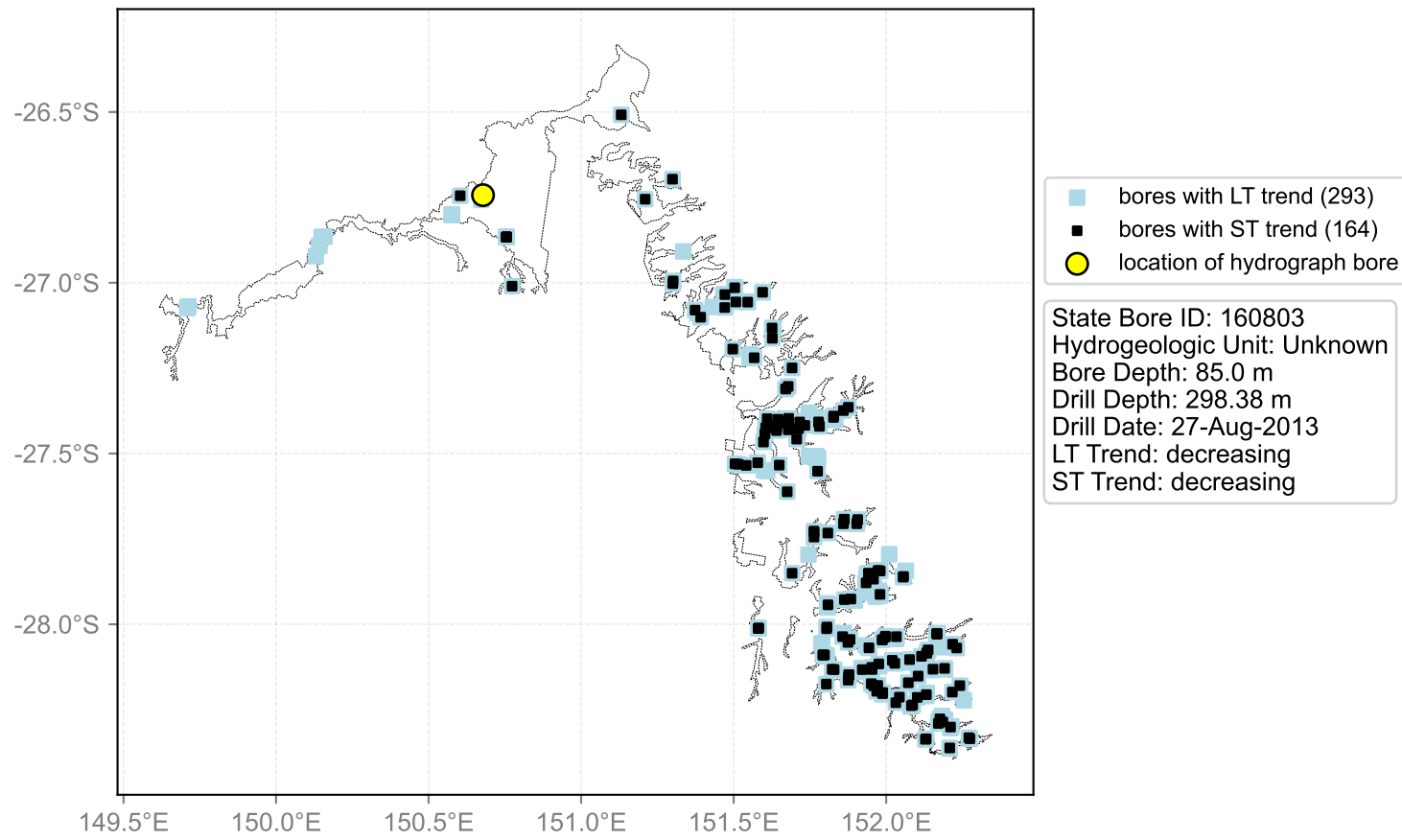

Hydrograph for hydroid: 40139822

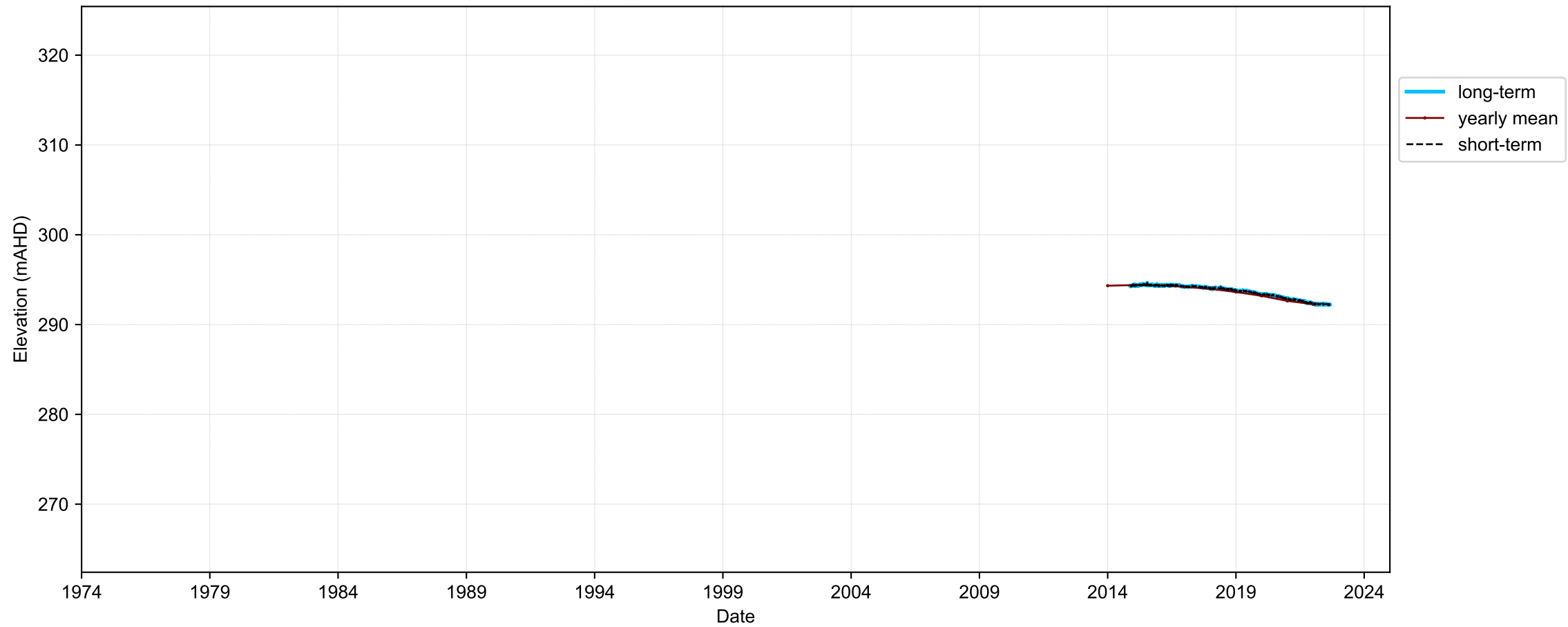

Map View for GS64b

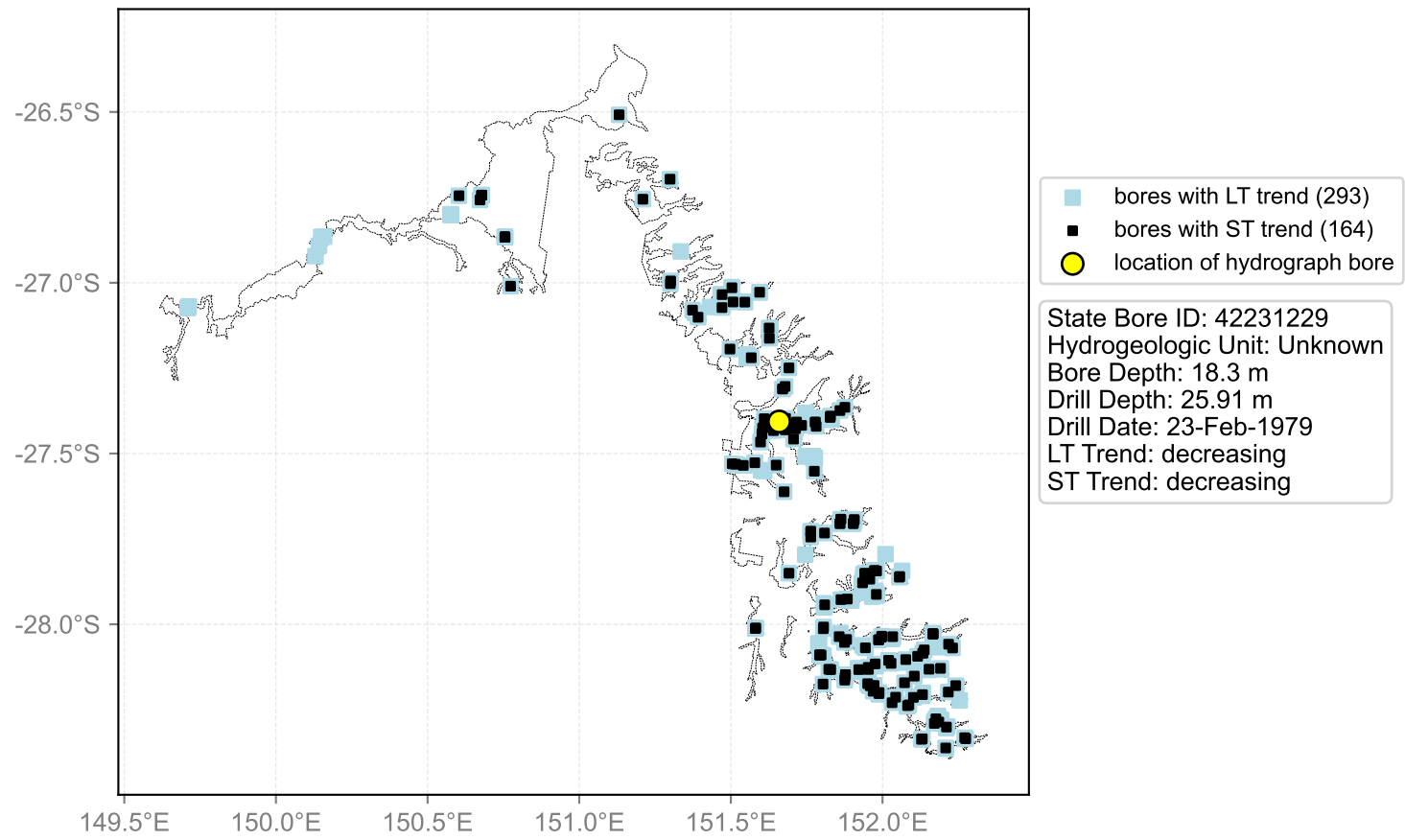

Hydrograph for hydroid: 40139825

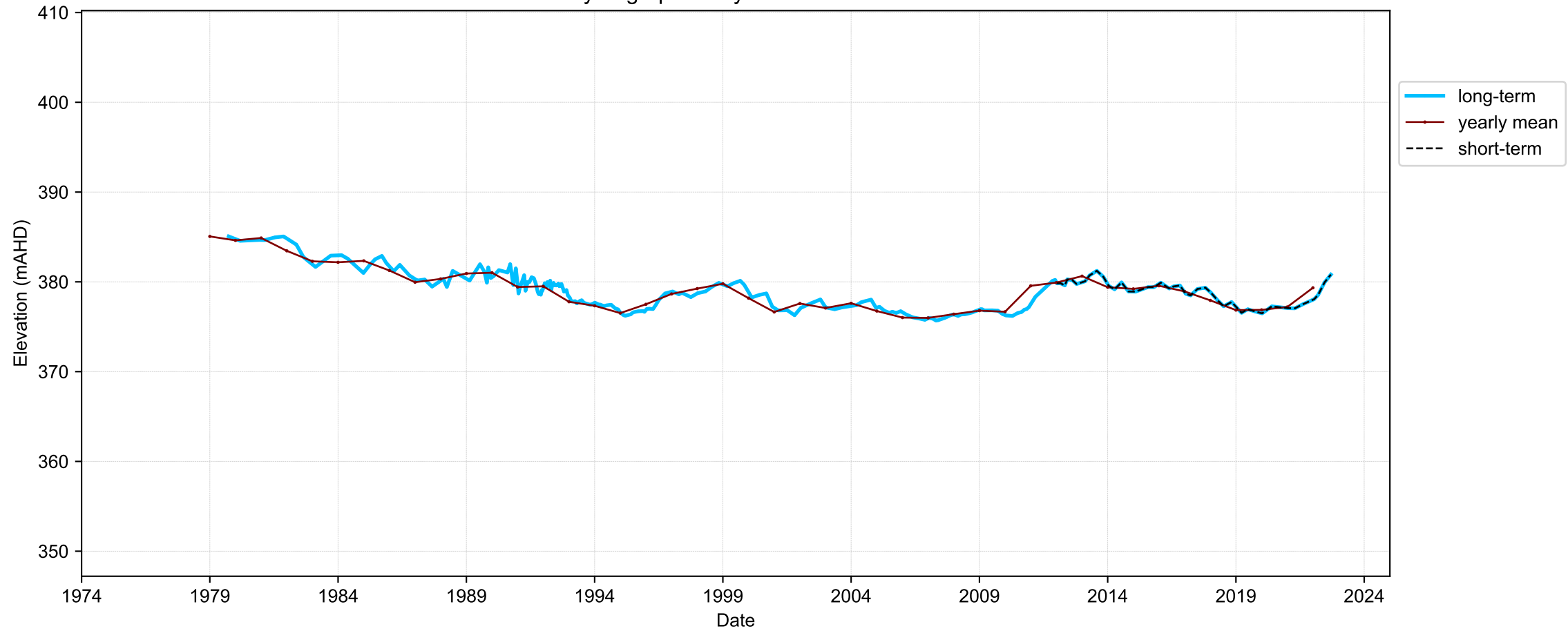

Map View for GS64b

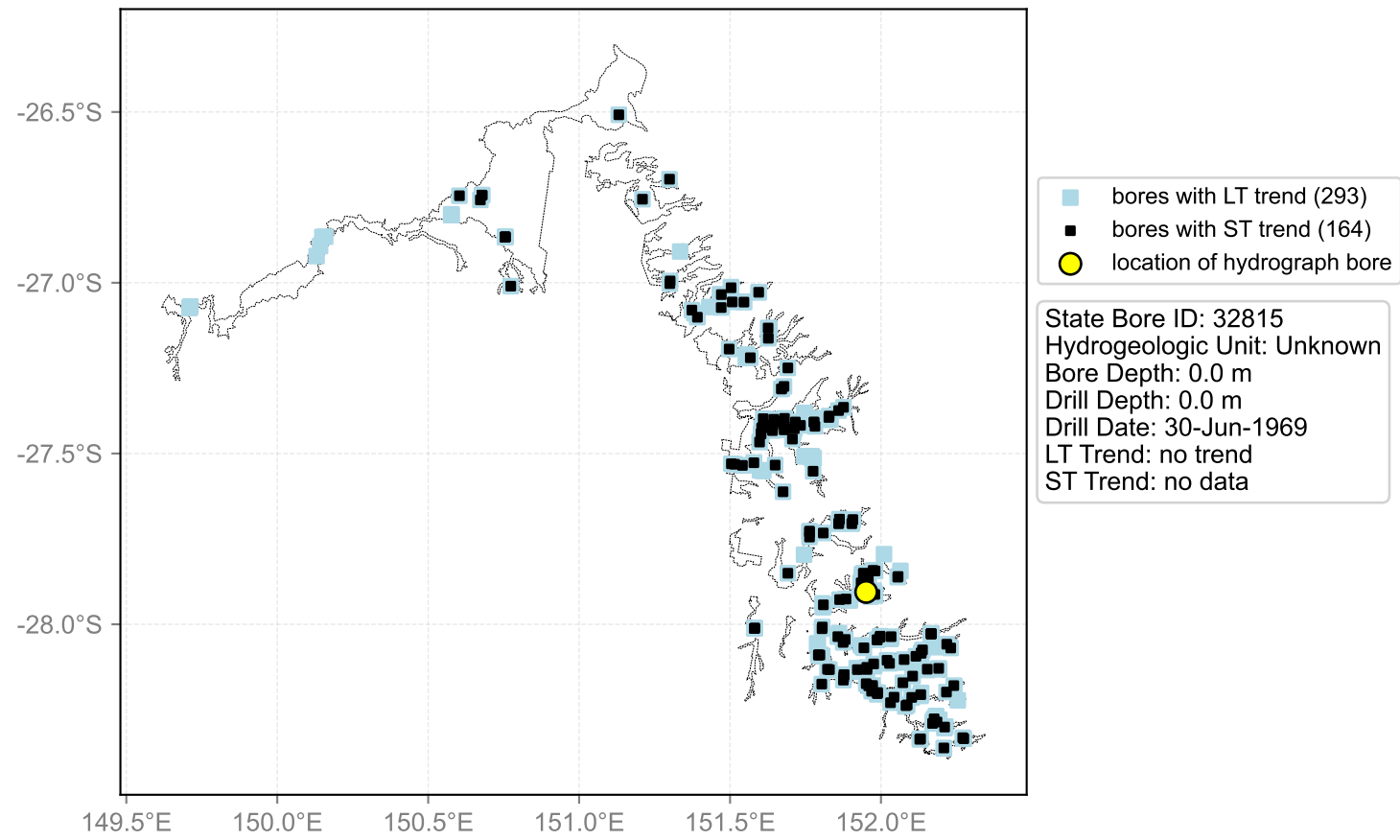

Hydrograph for hydroid: 40139837

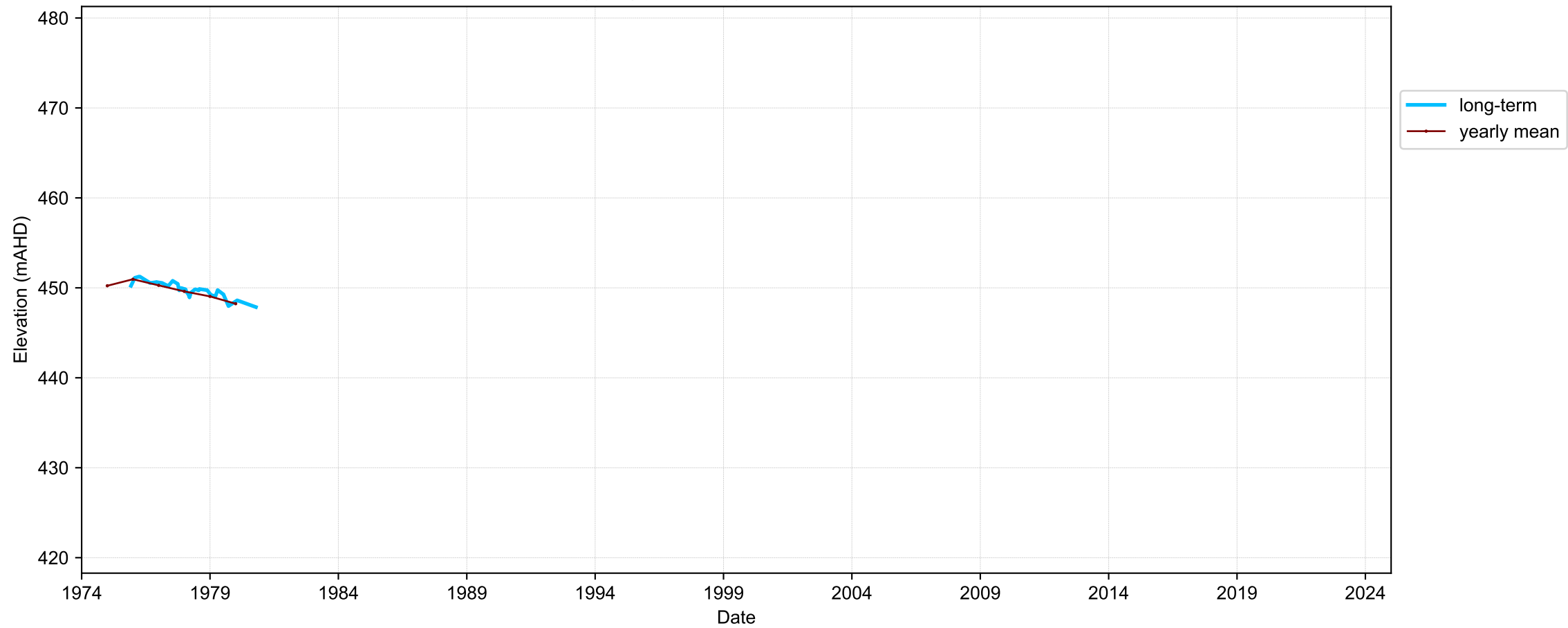

Map View for GS64b

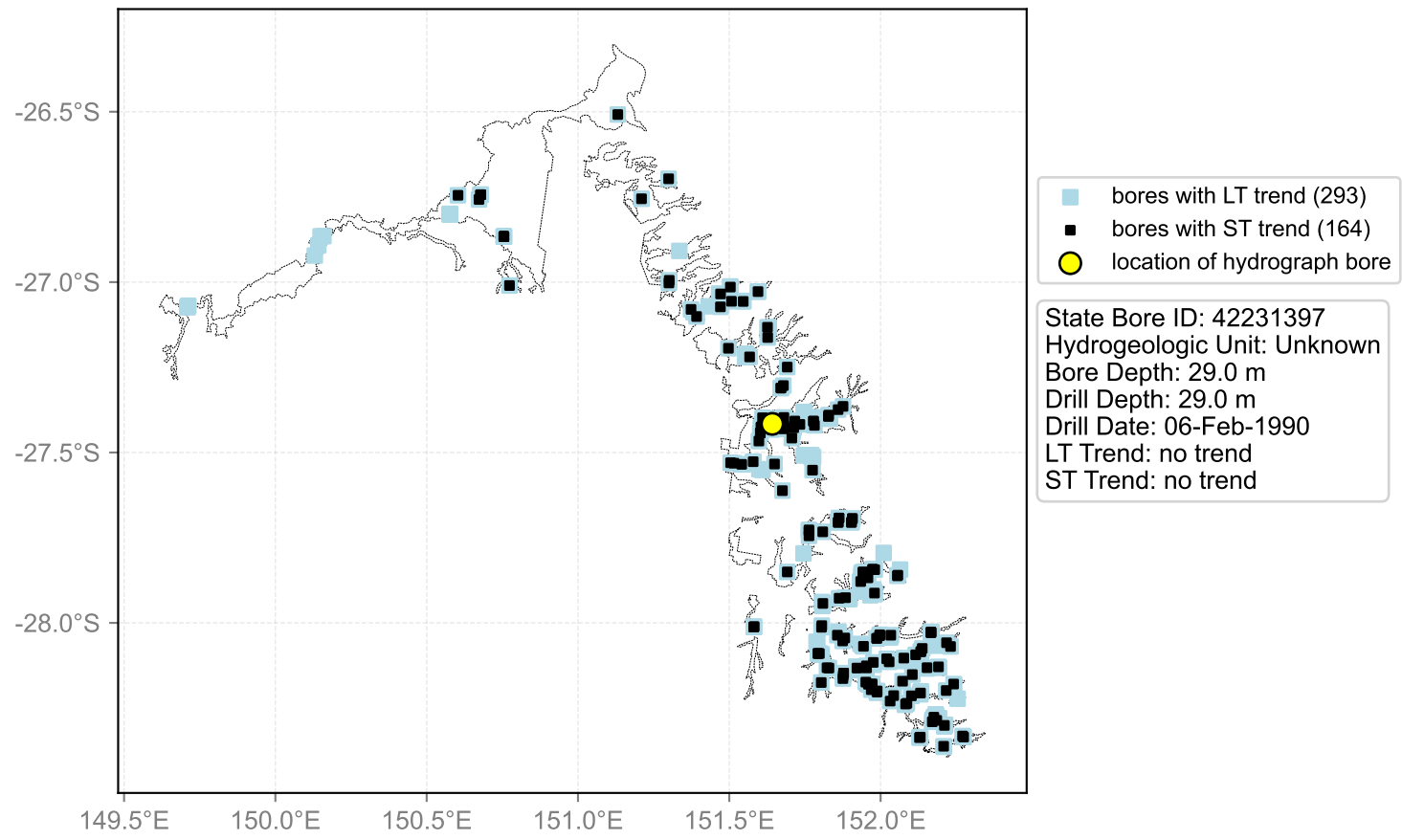

Hydrograph for hydroid: 40139932

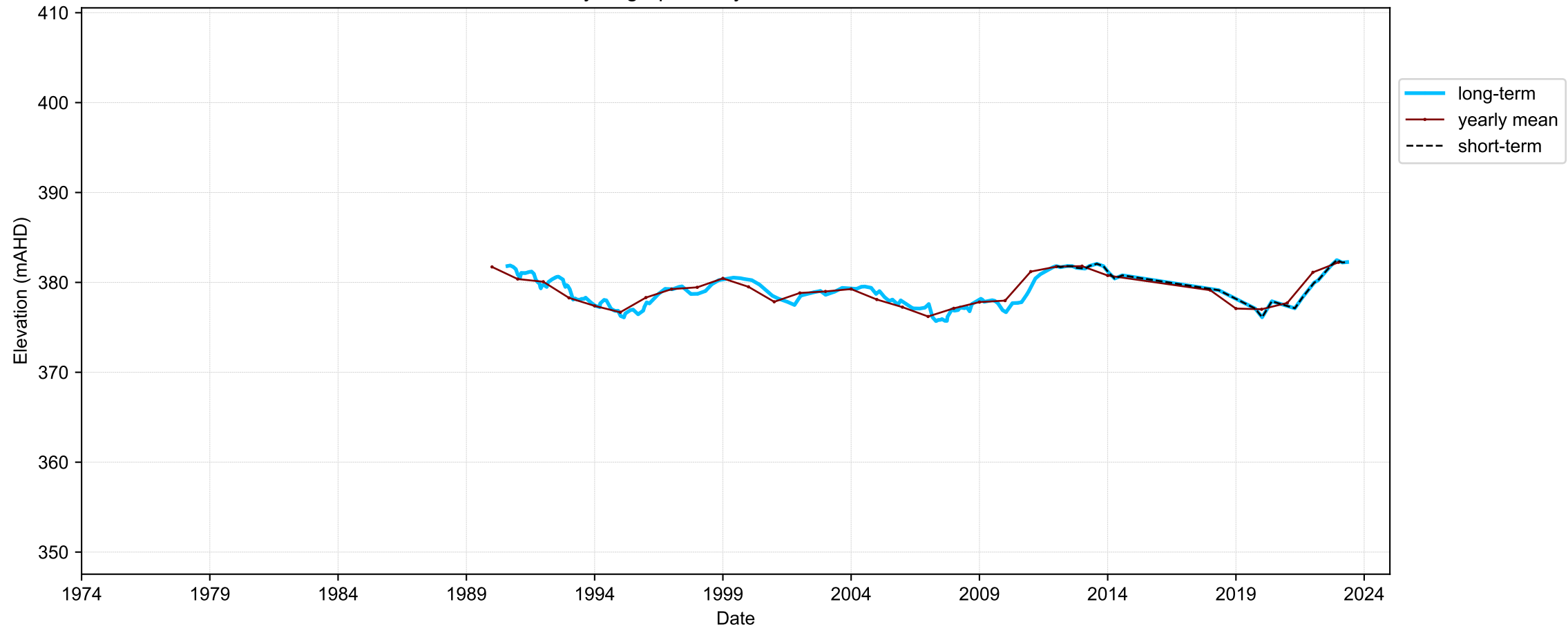

Map View for GS64b

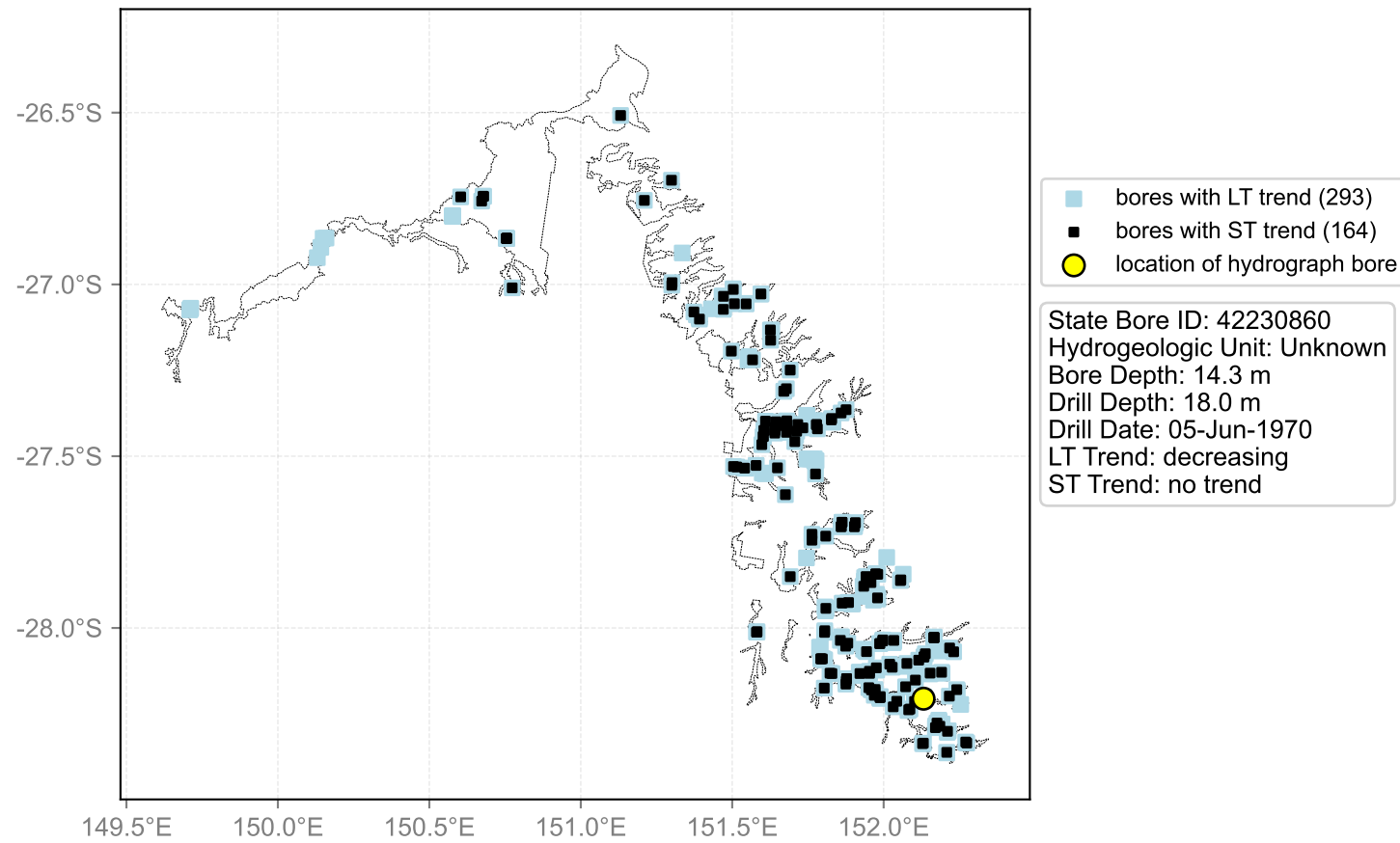

Hydrograph for hydroid: 40140006

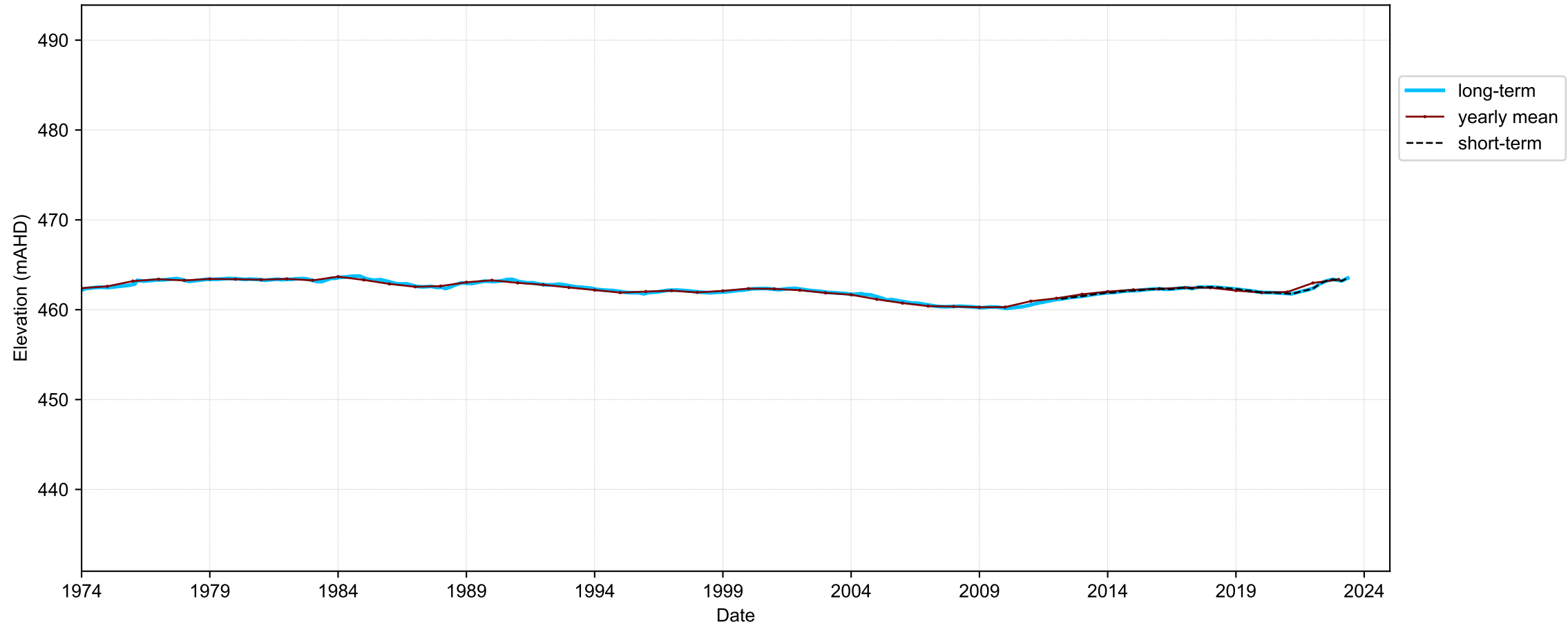

Map View for GS64b

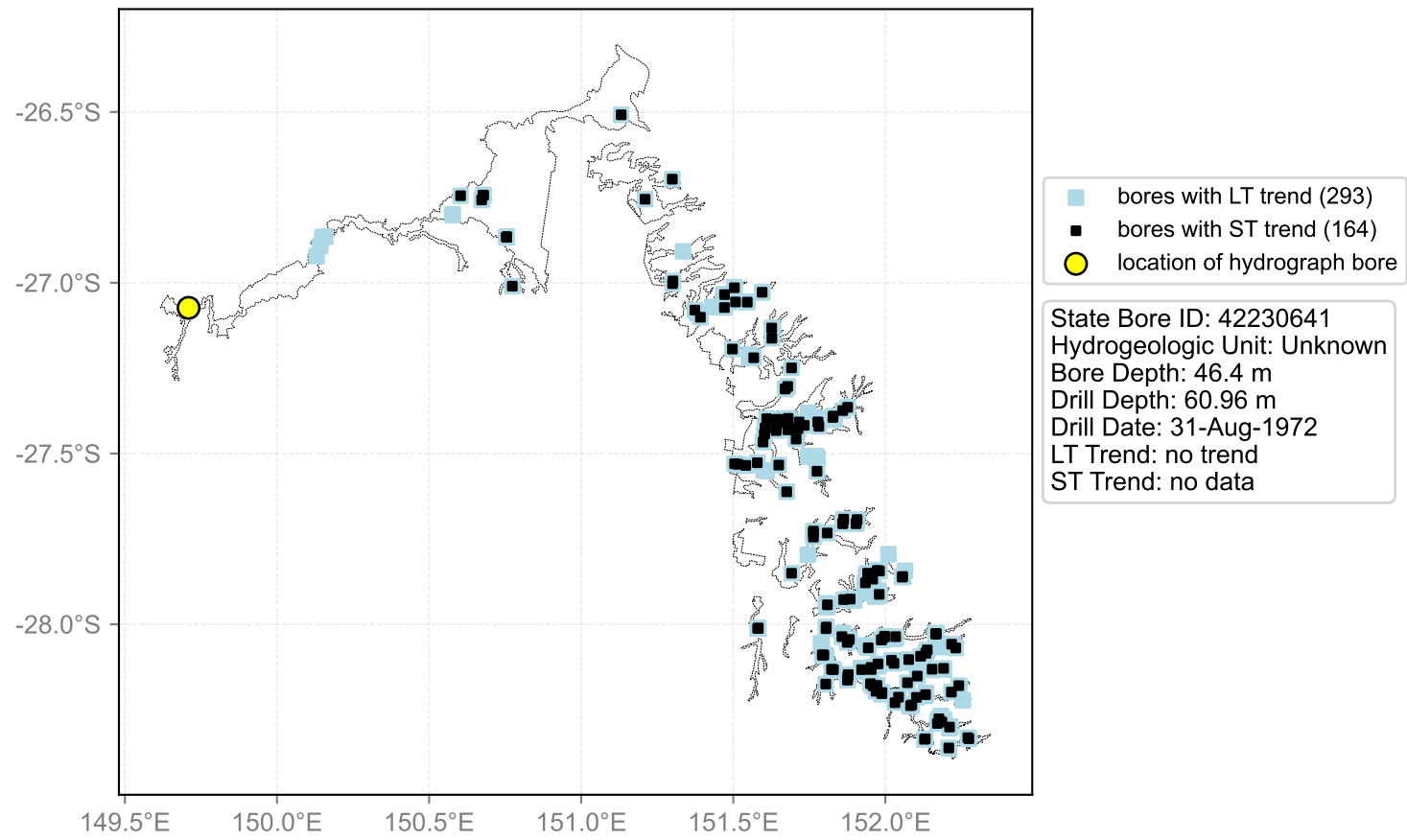

Hydrograph for hydroid: 40140060

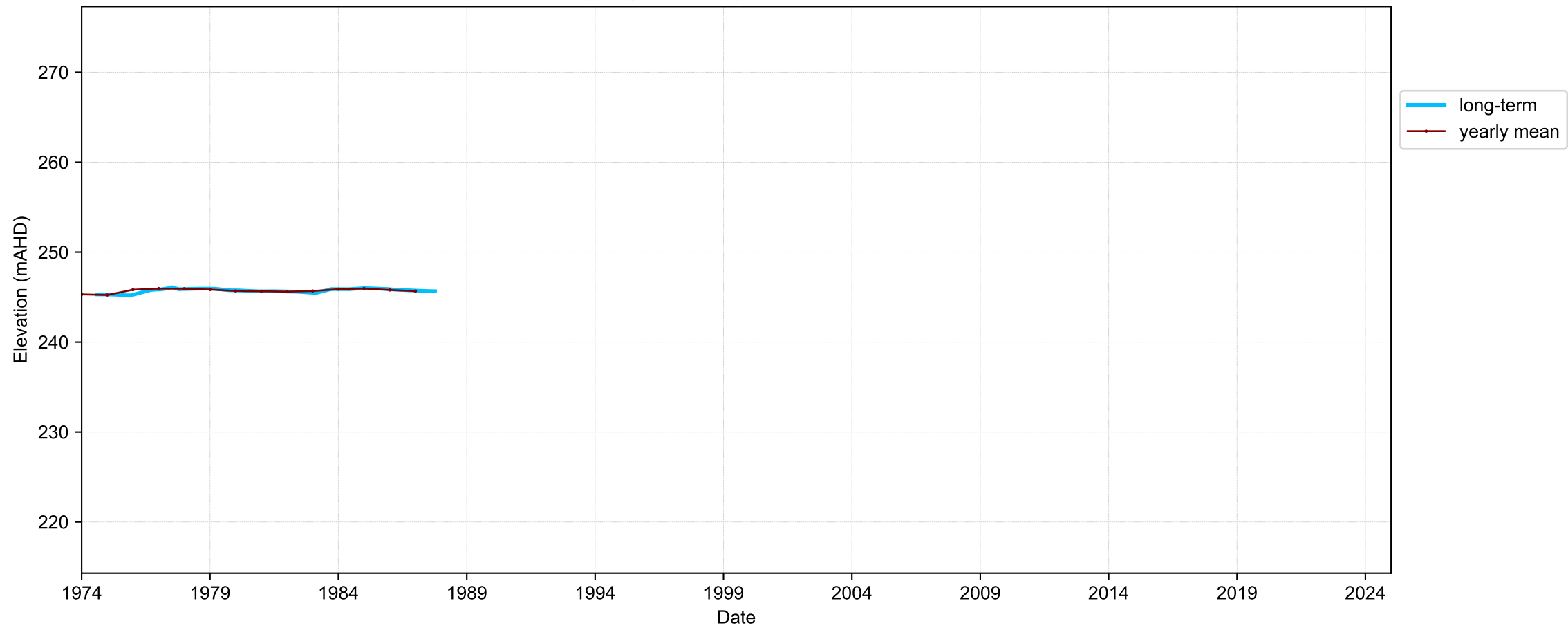

Map View for GS64b

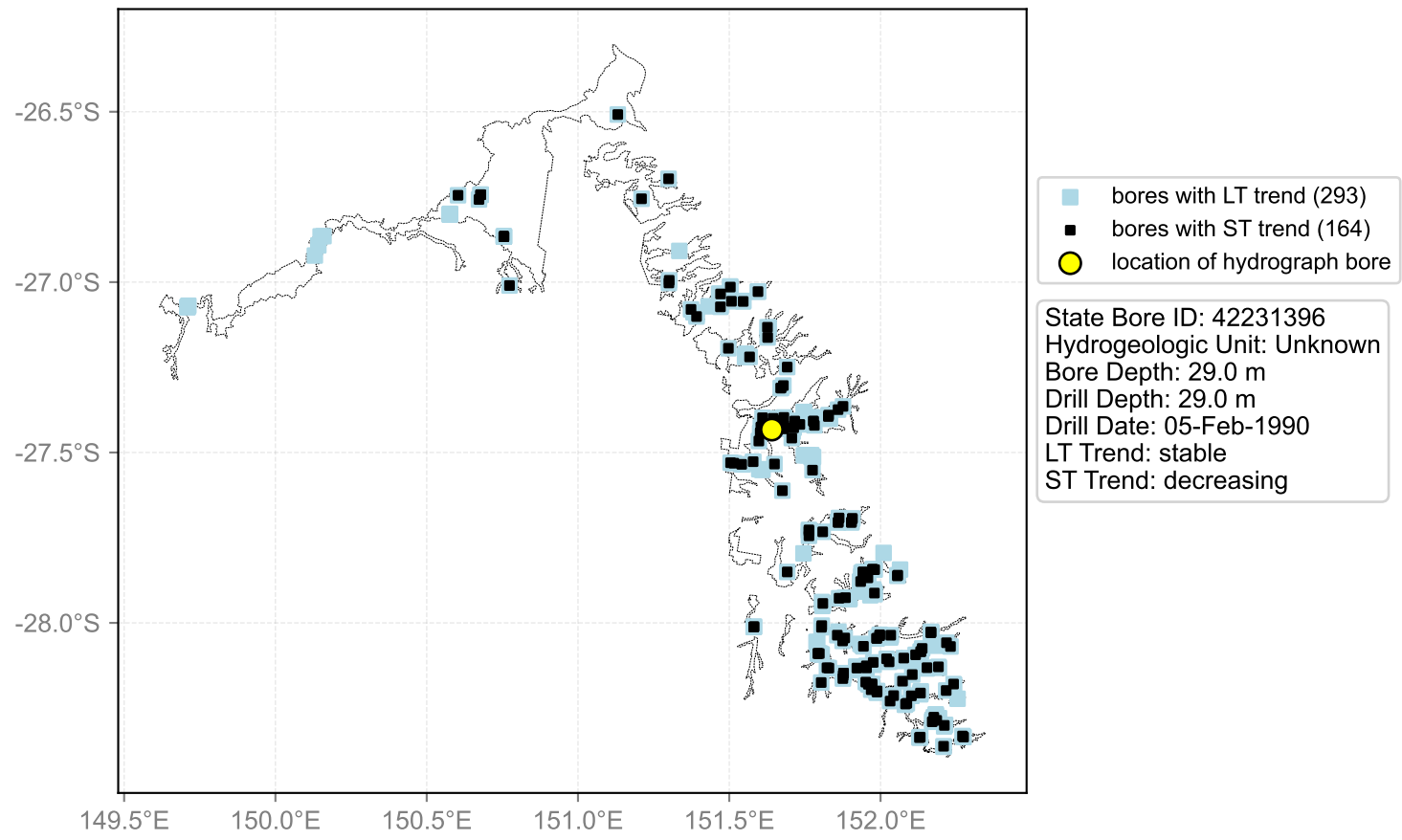

Hydrograph for hydroid: 40140063

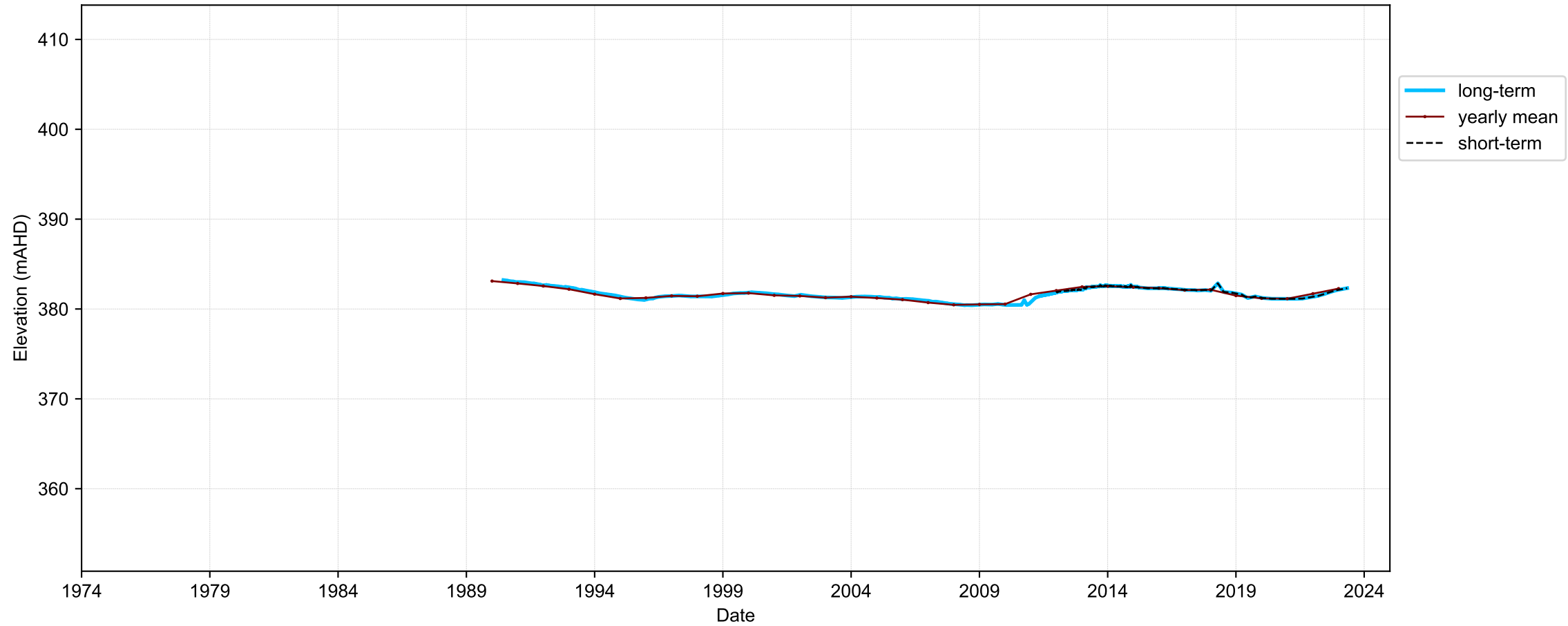

Map View for GS64b

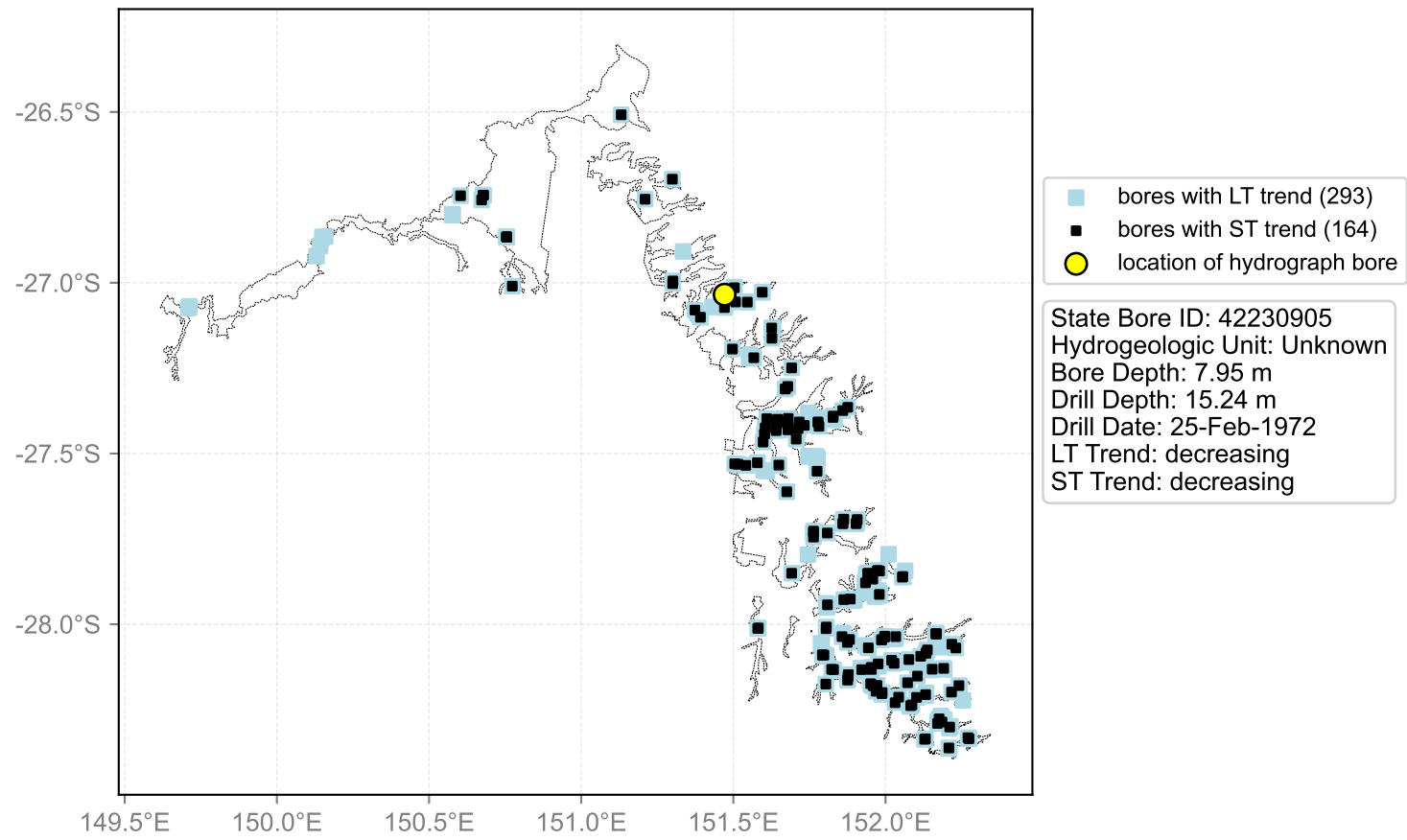

Hydrograph for hydroid: 40140120

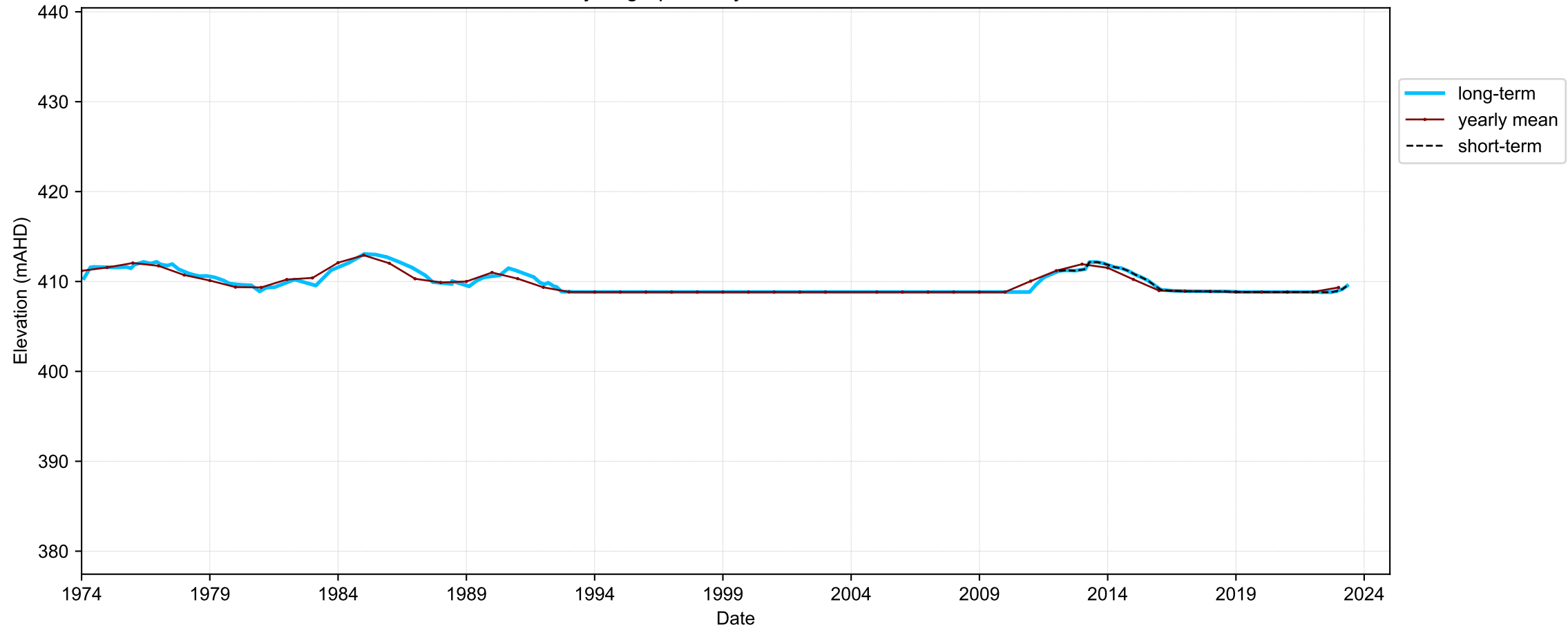

Map View for GS64b

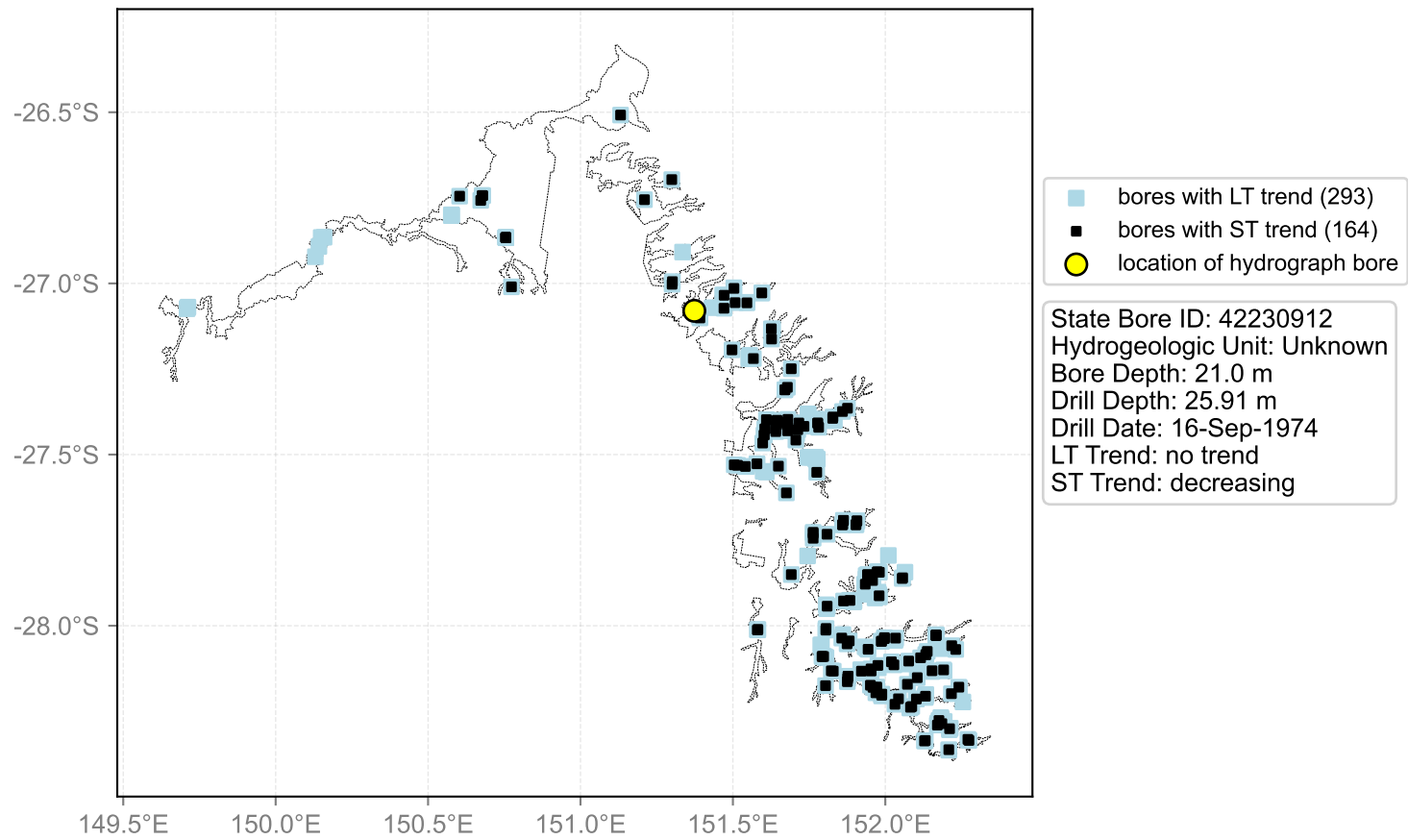

Hydrograph for hydroid: 40140299

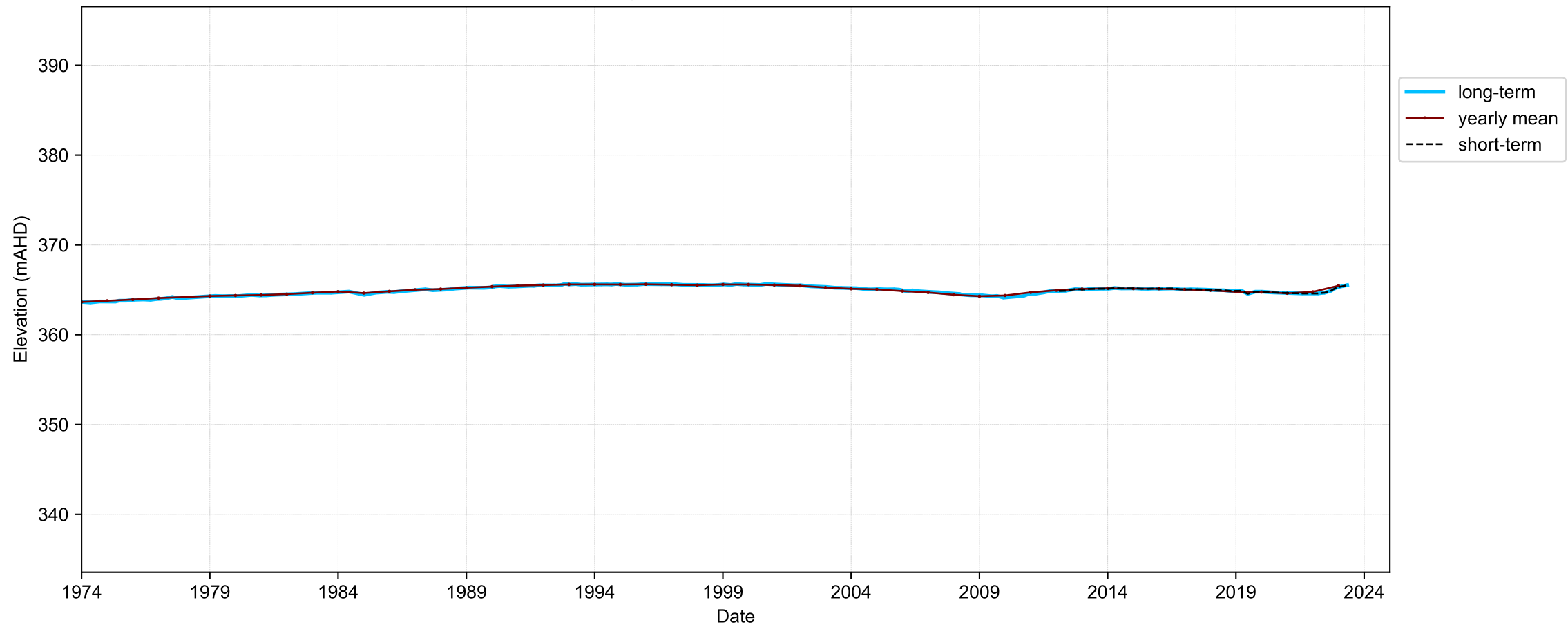

Map View for GS64b

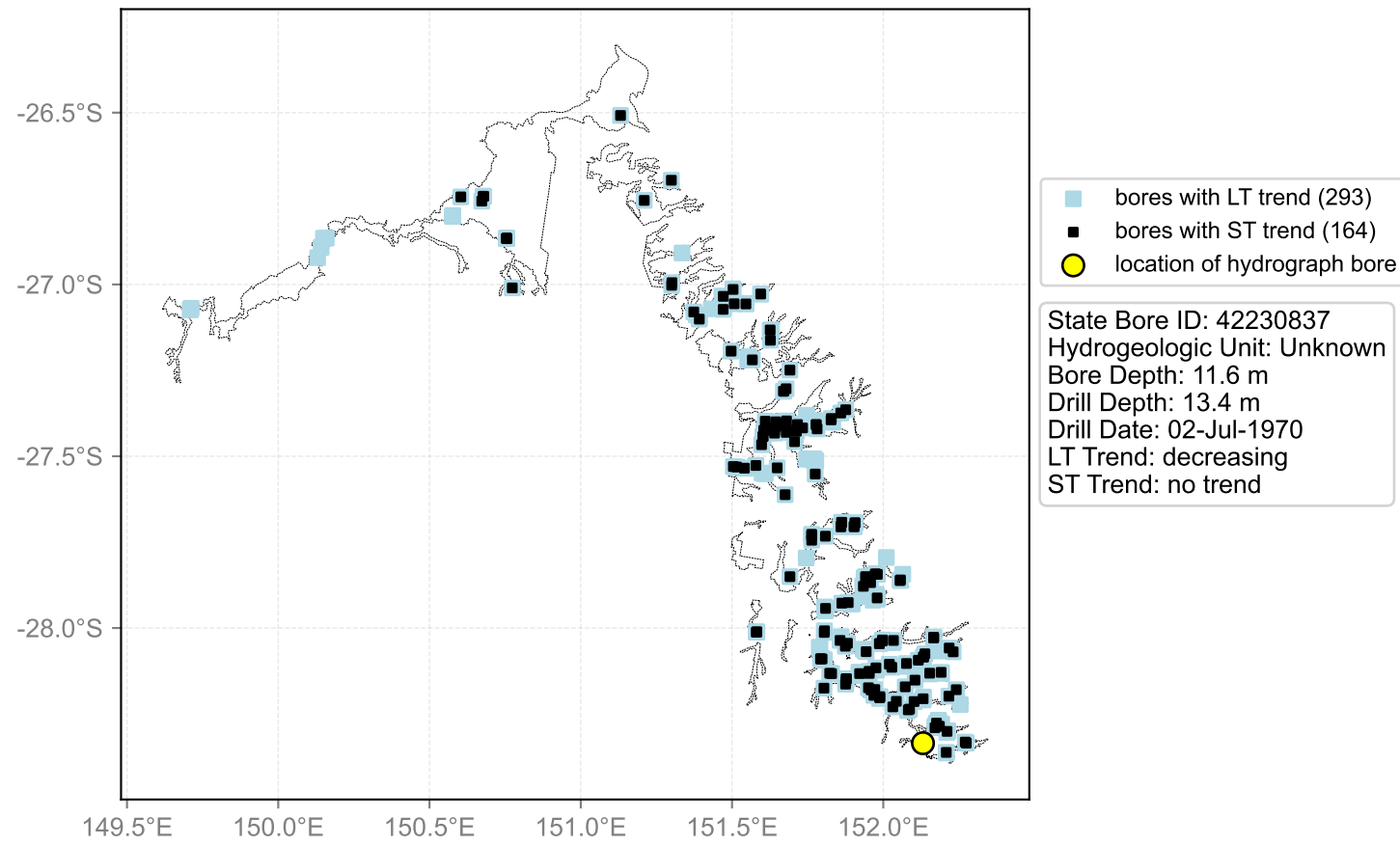

Hydrograph for hydroid: 40140337

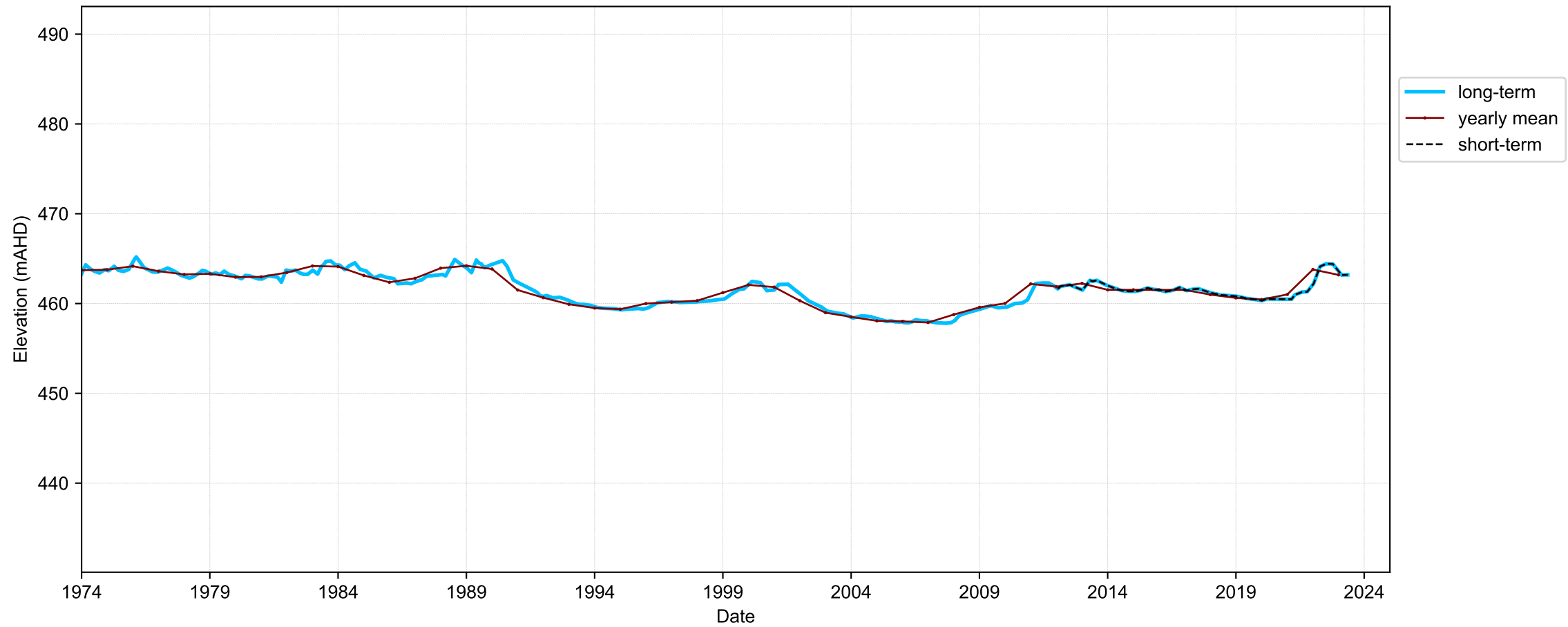

Map View for GS64b

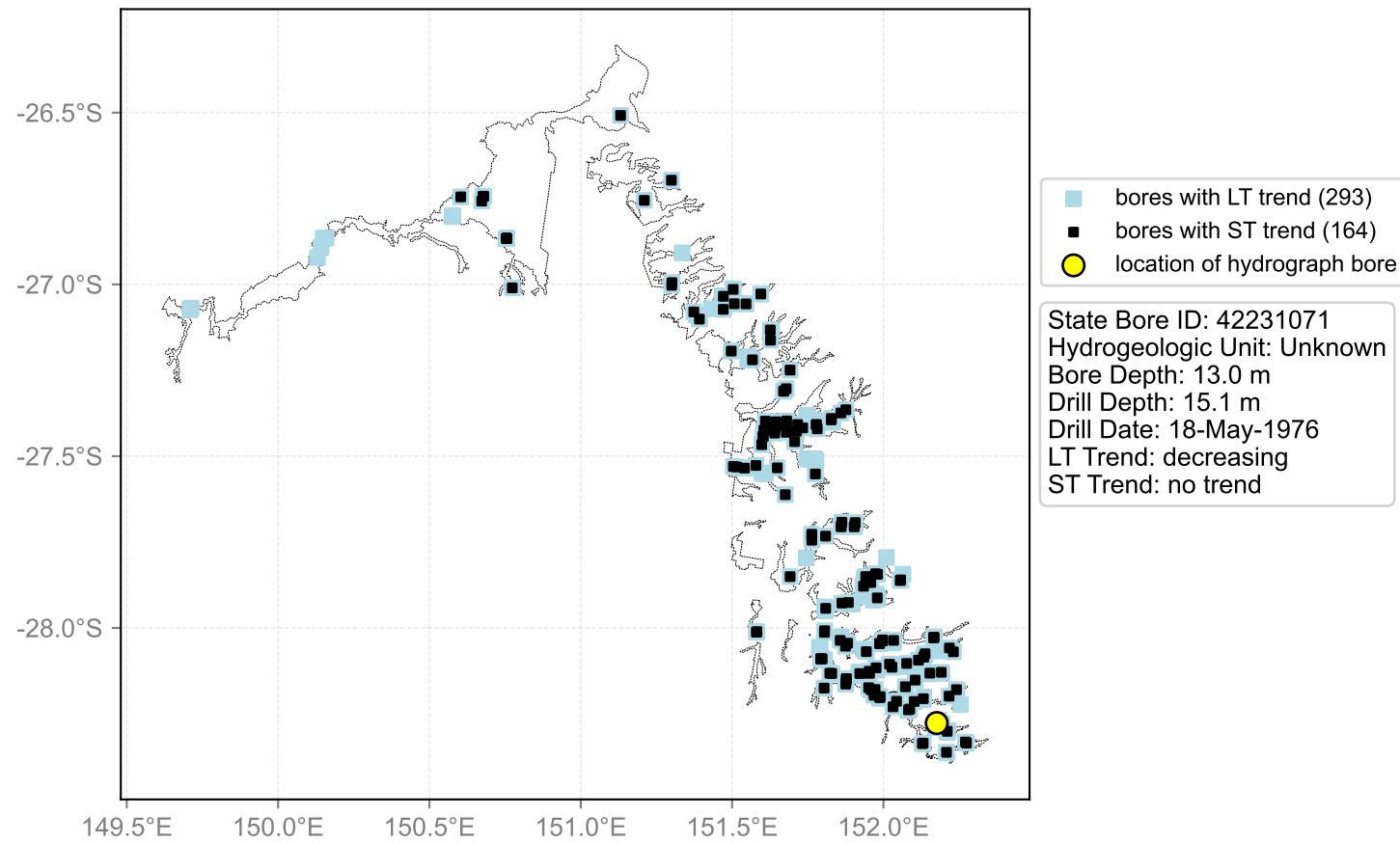

Hydrograph for hydroid: 40140452

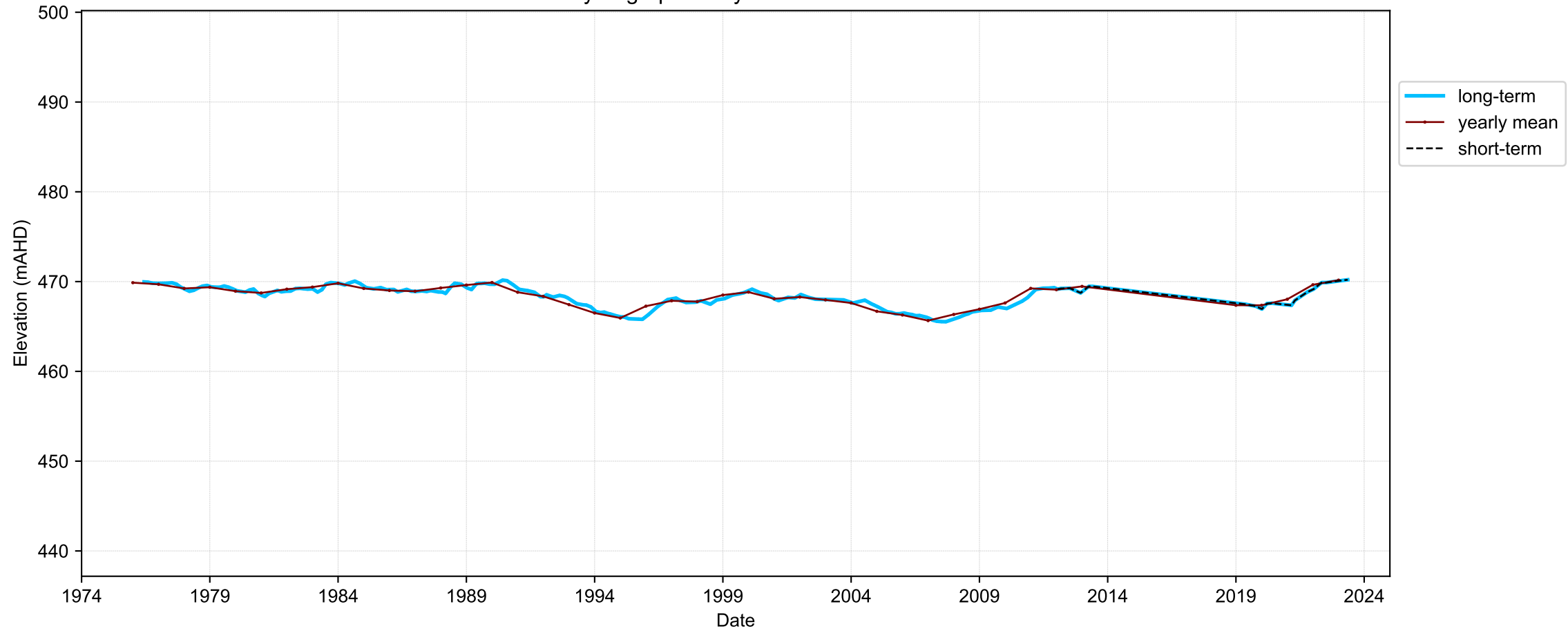

Map View for GS64b

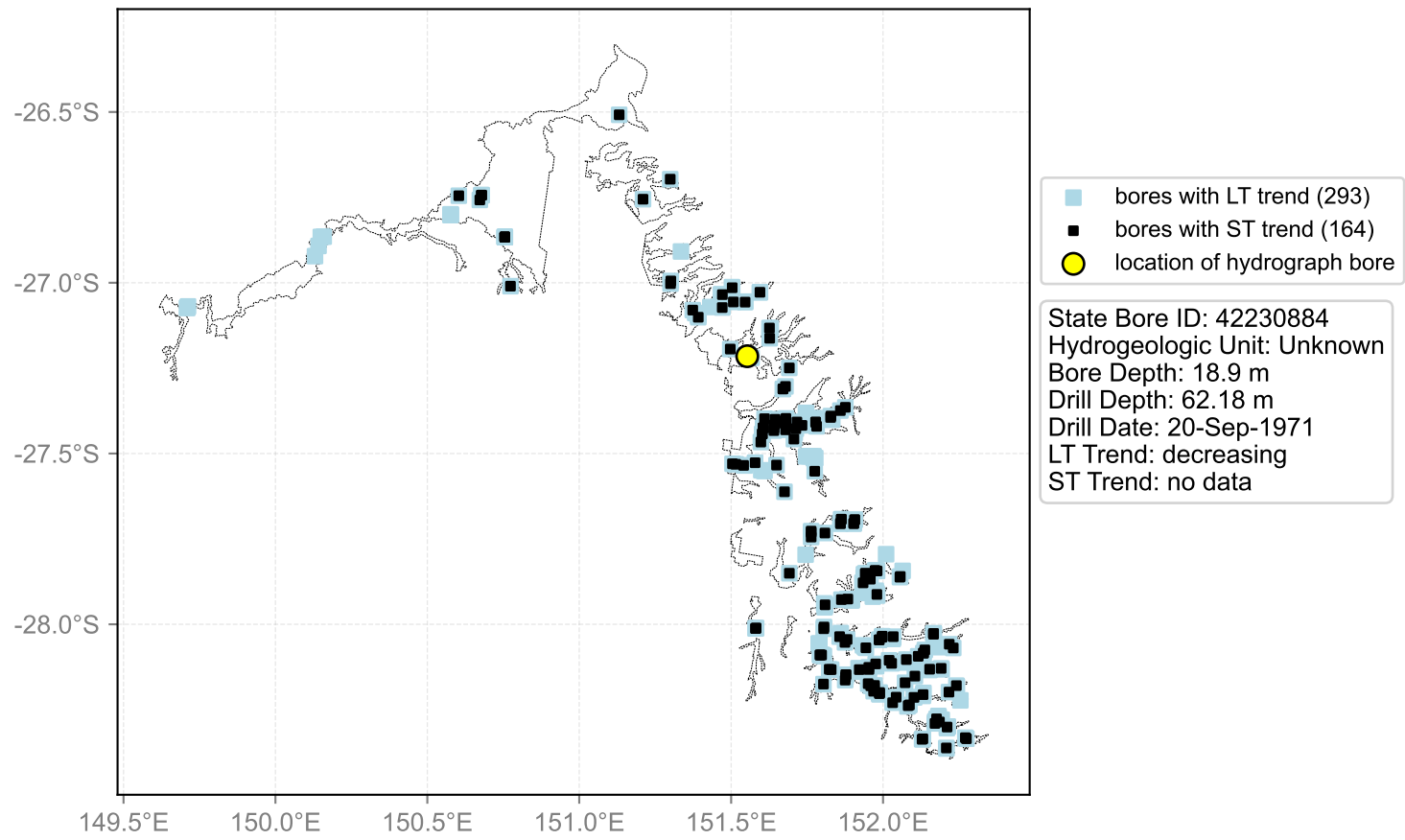

Hydrograph for hydroid: 40140493

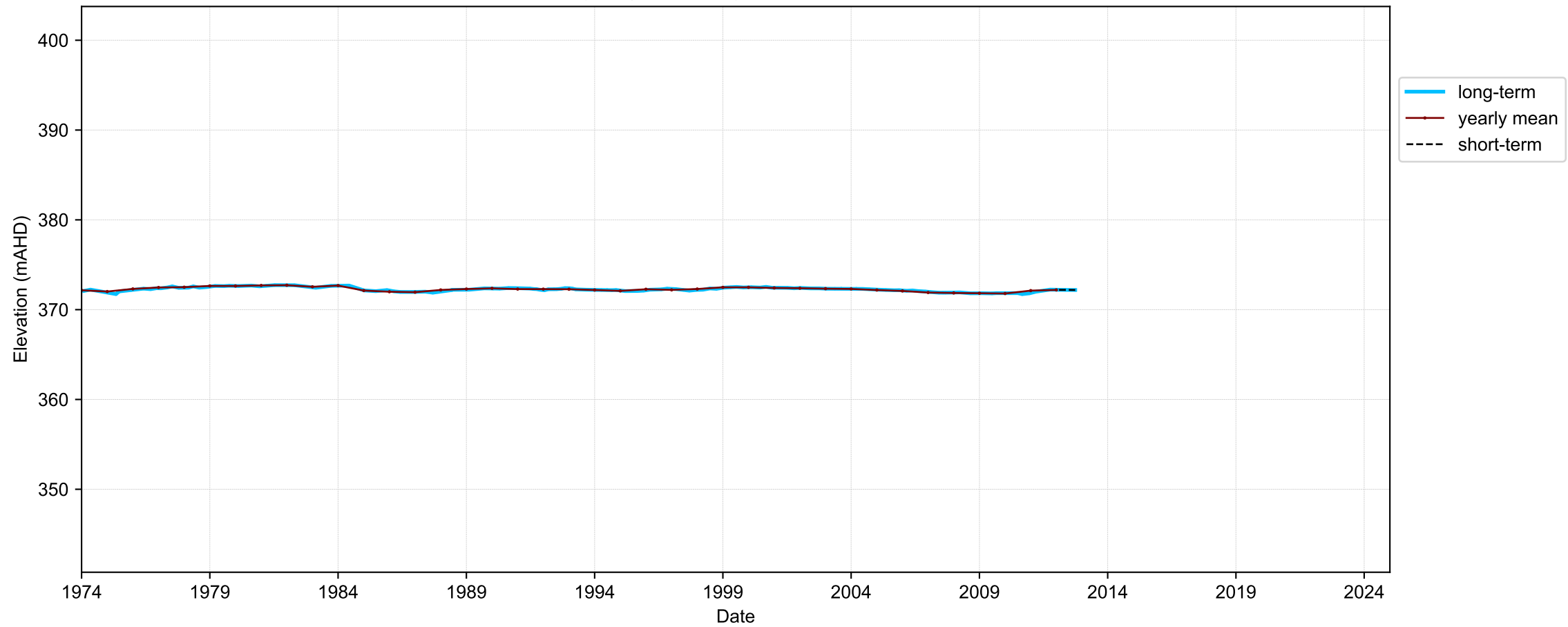

Map View for GS64b

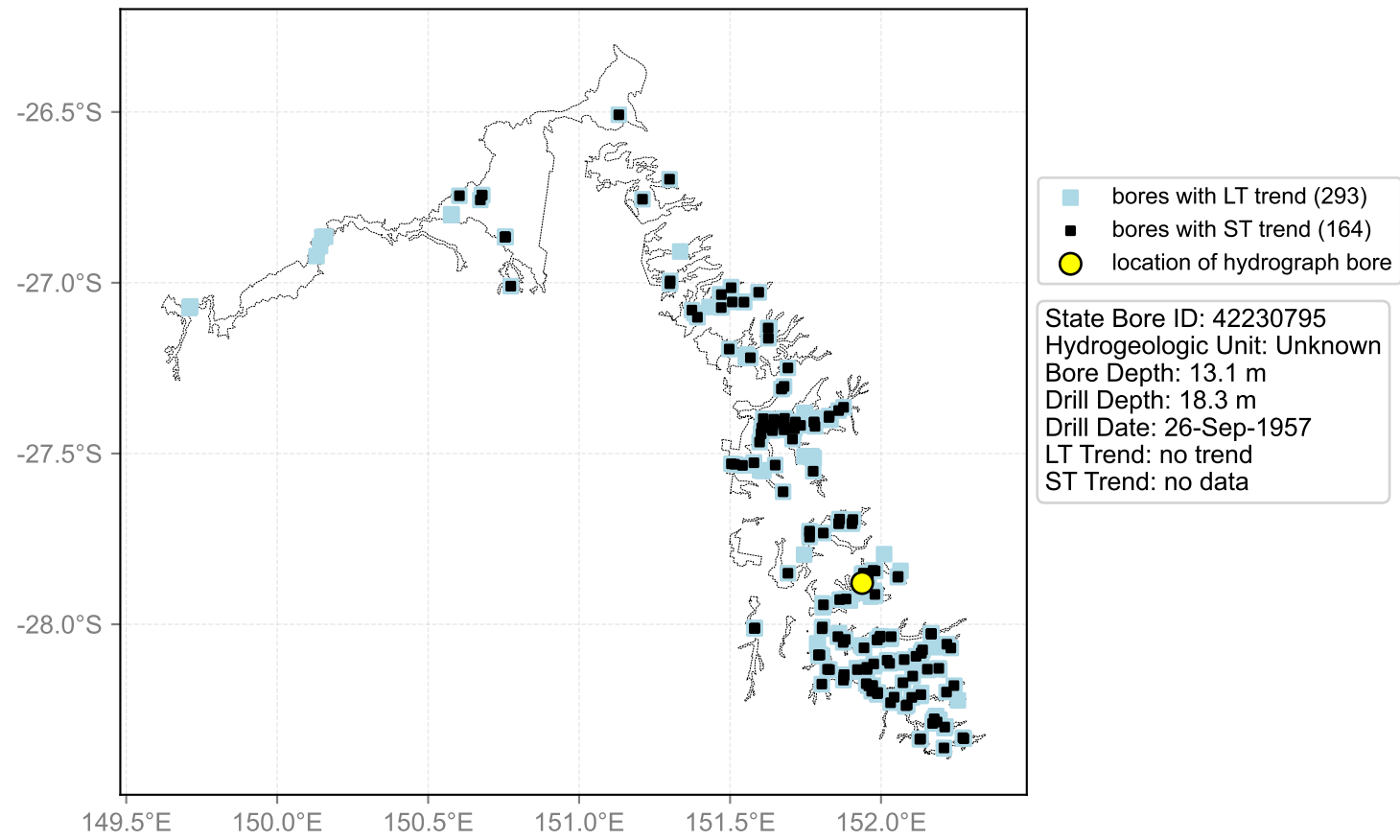

Hydrograph for hydroid: 40140524

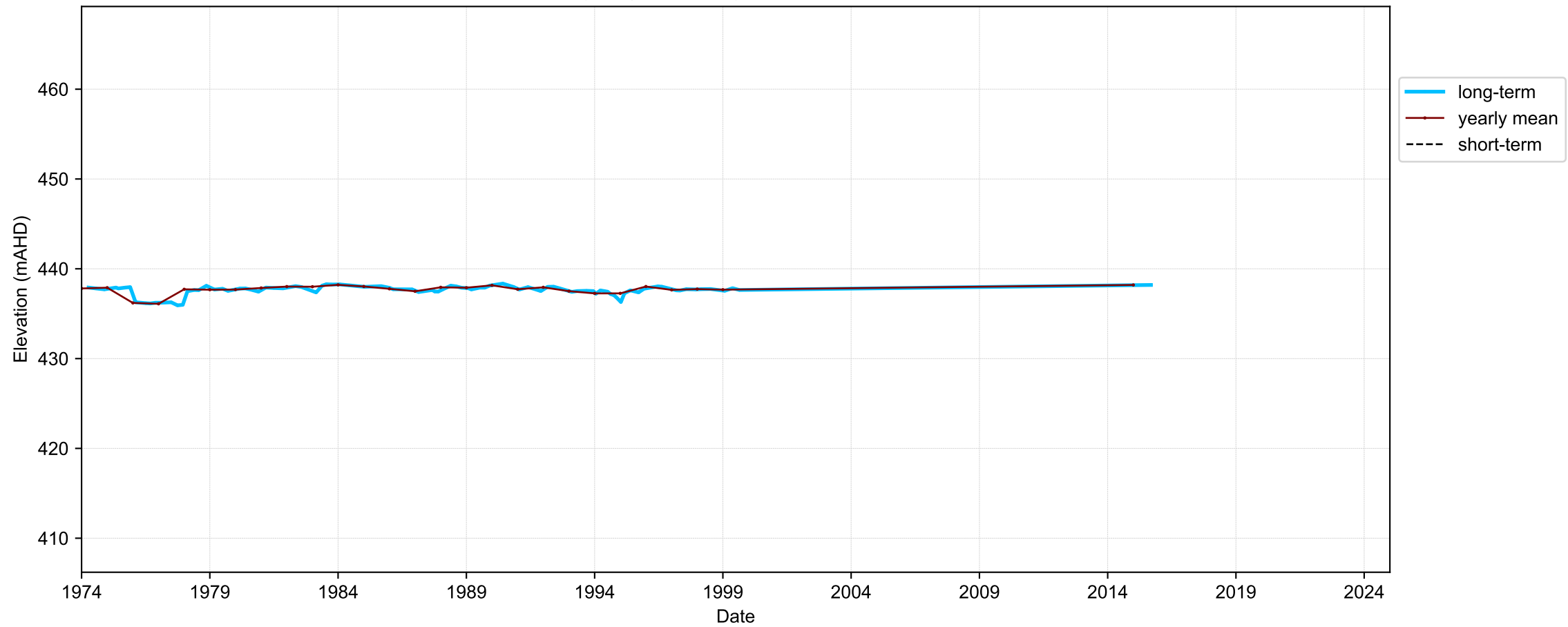

Map View for GS64b

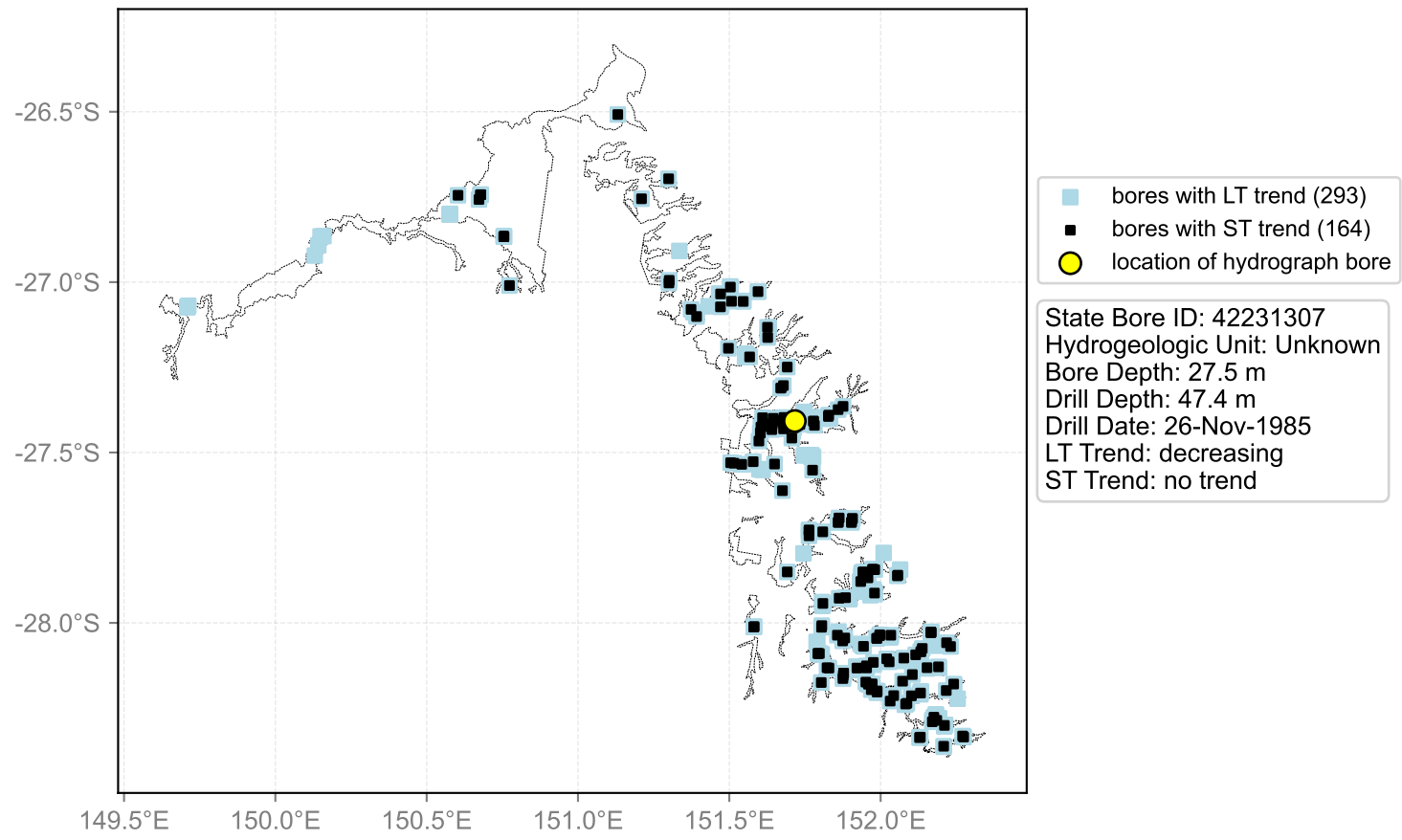

Hydrograph for hydroid: 40140735

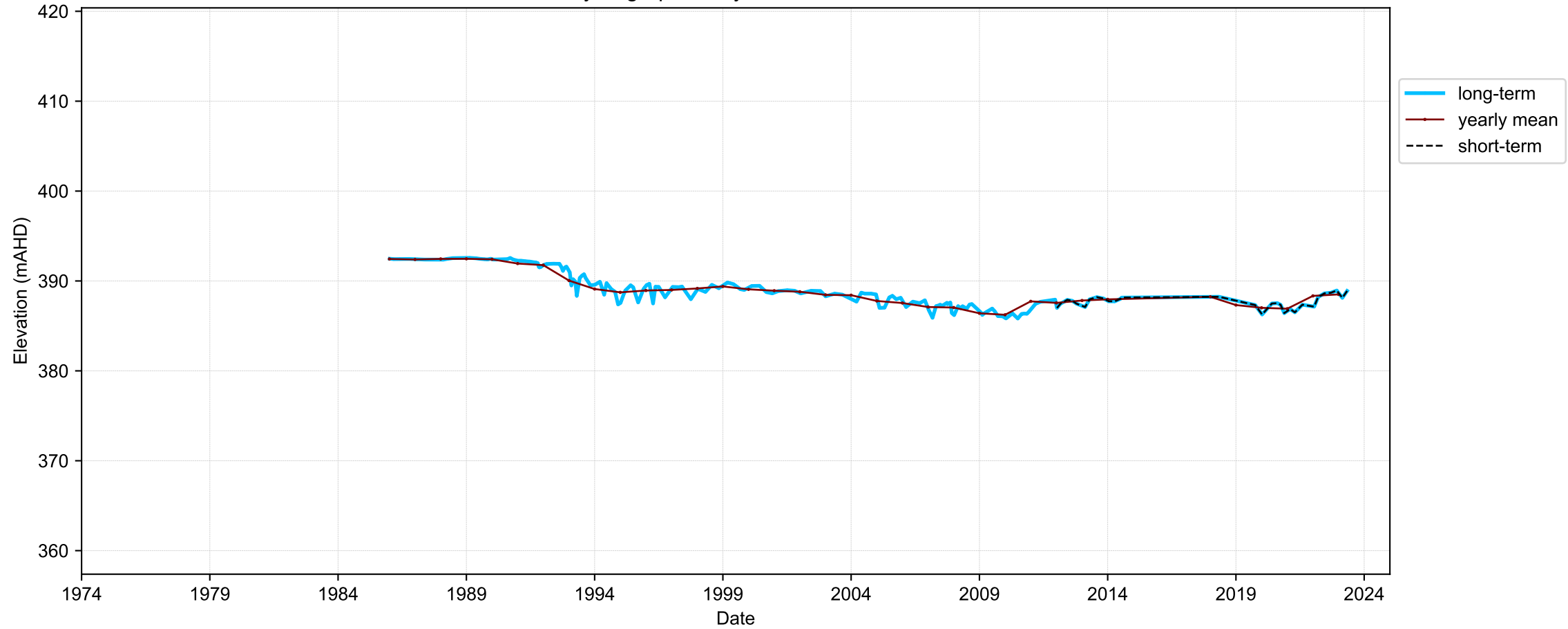

Map View for GS64b

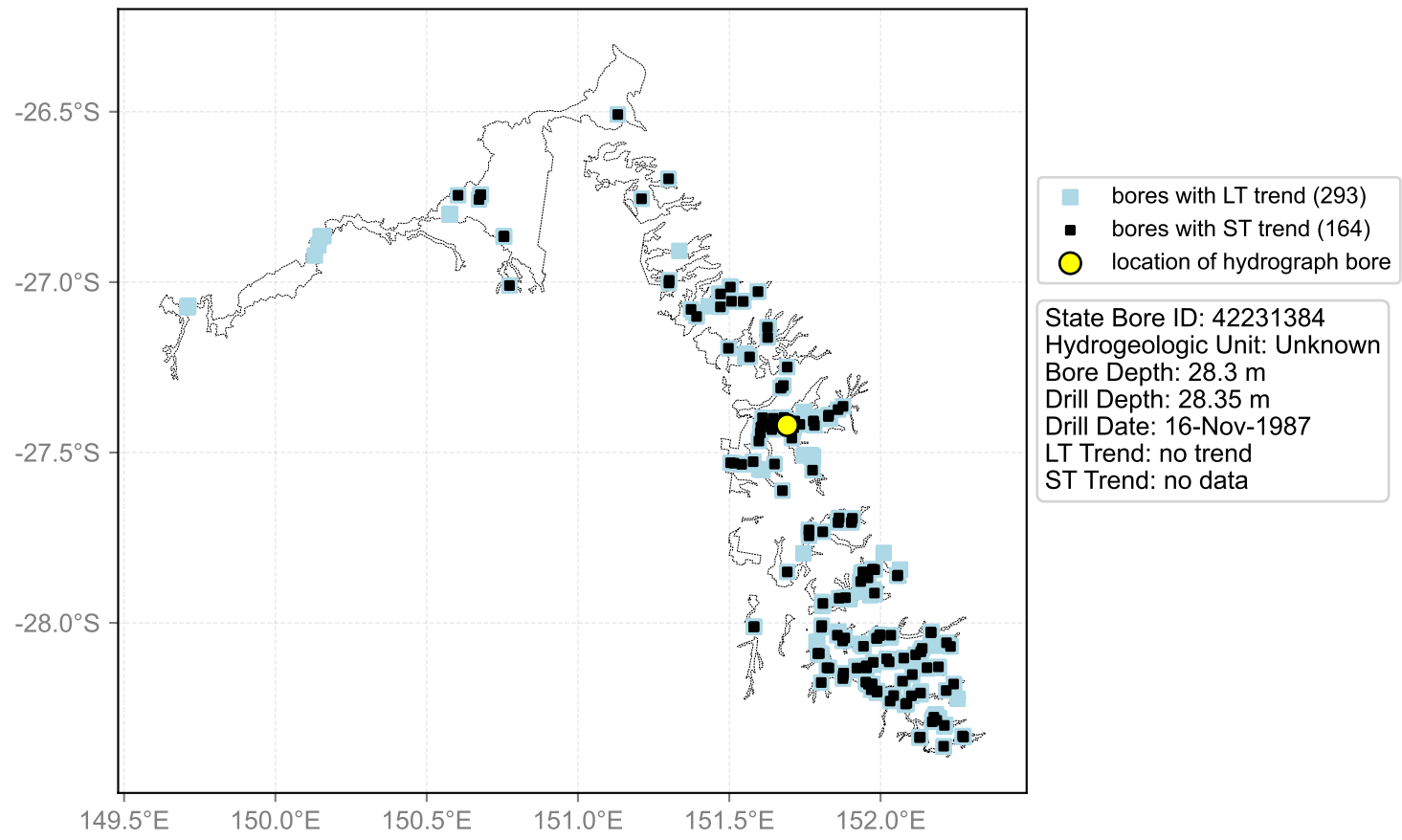

Hydrograph for hydroid: 40140873

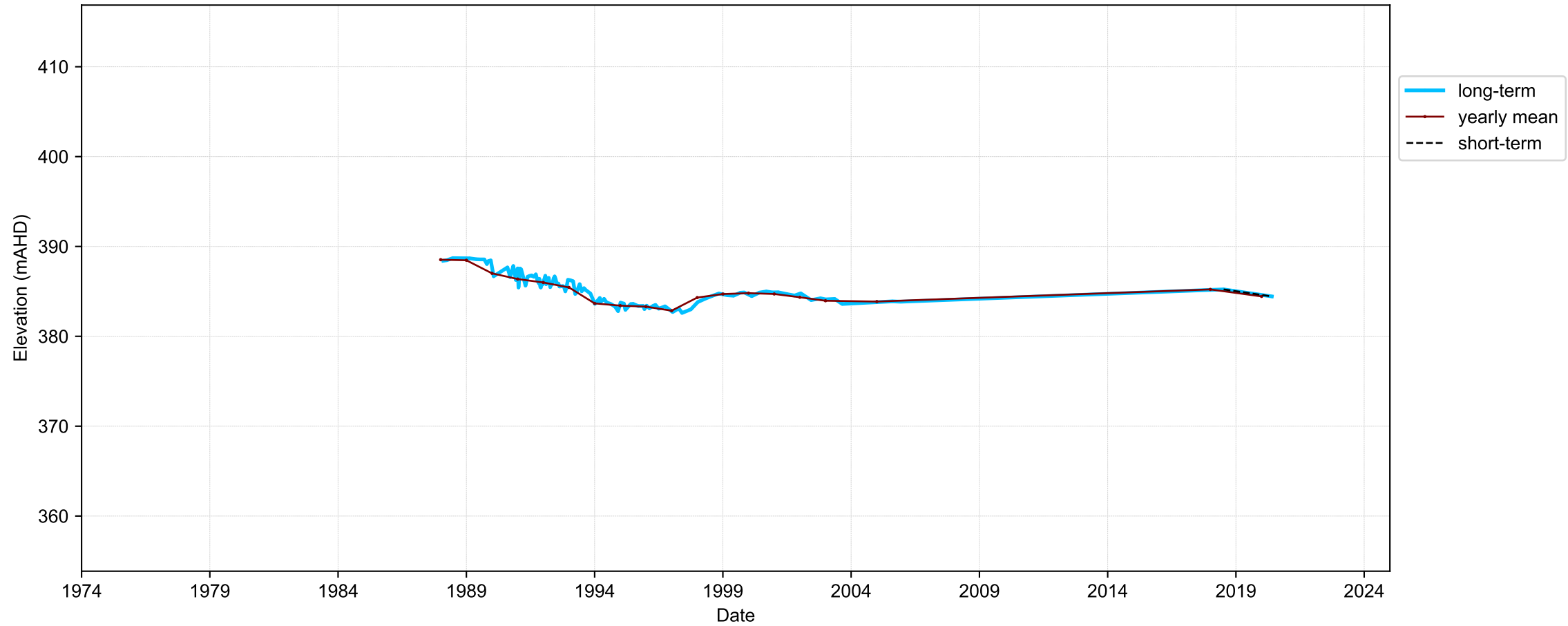

Map View for GS64b

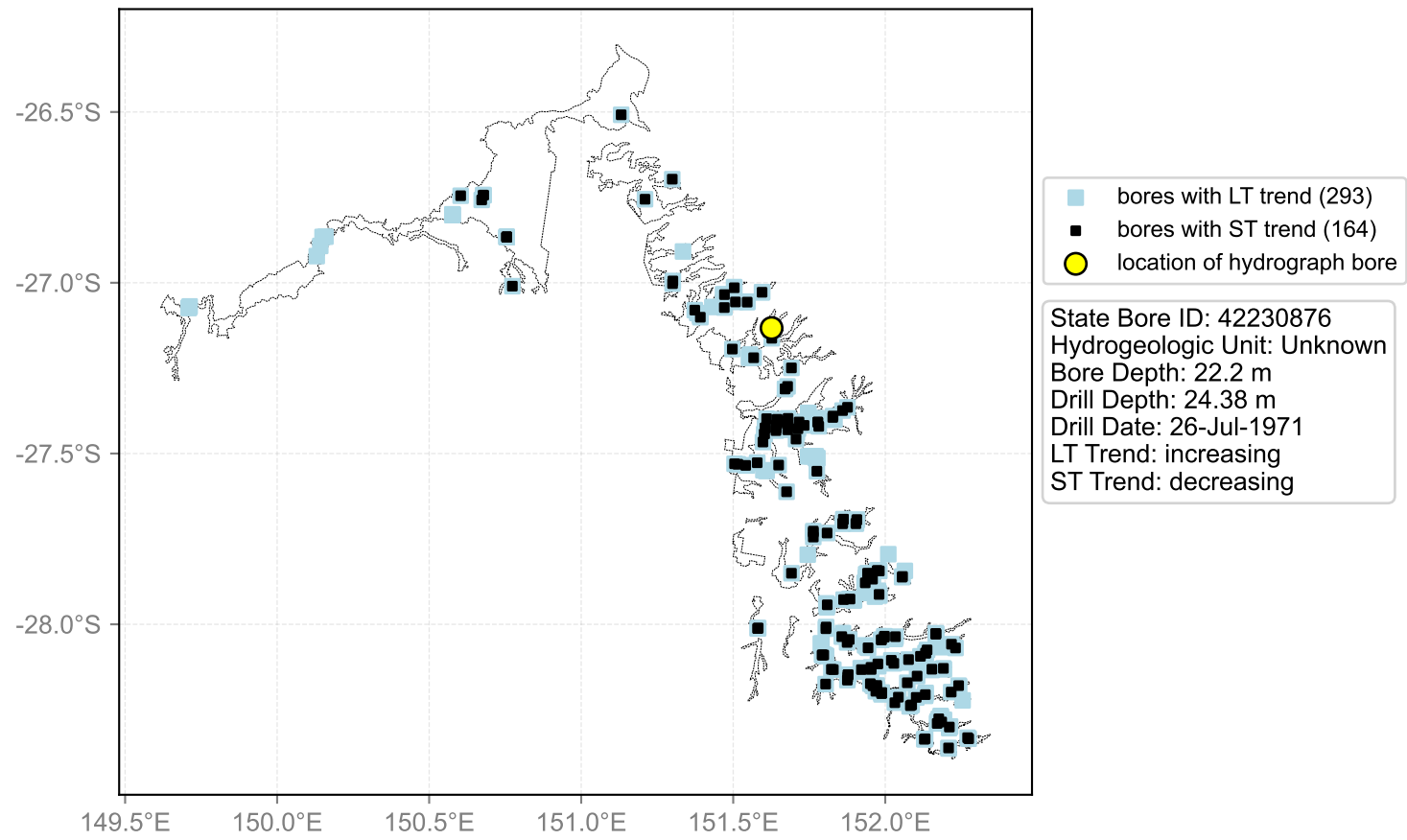

Hydrograph for hydroid: 40141111

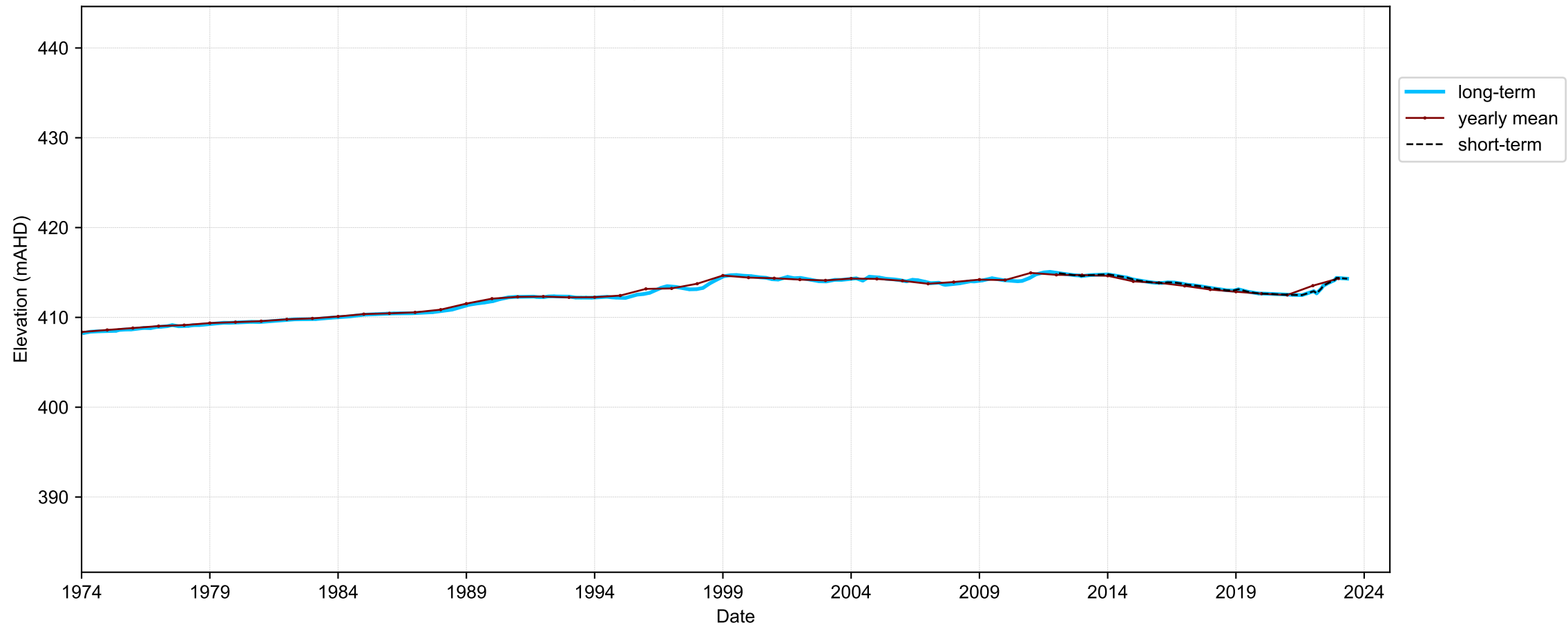

Map View for GS64b

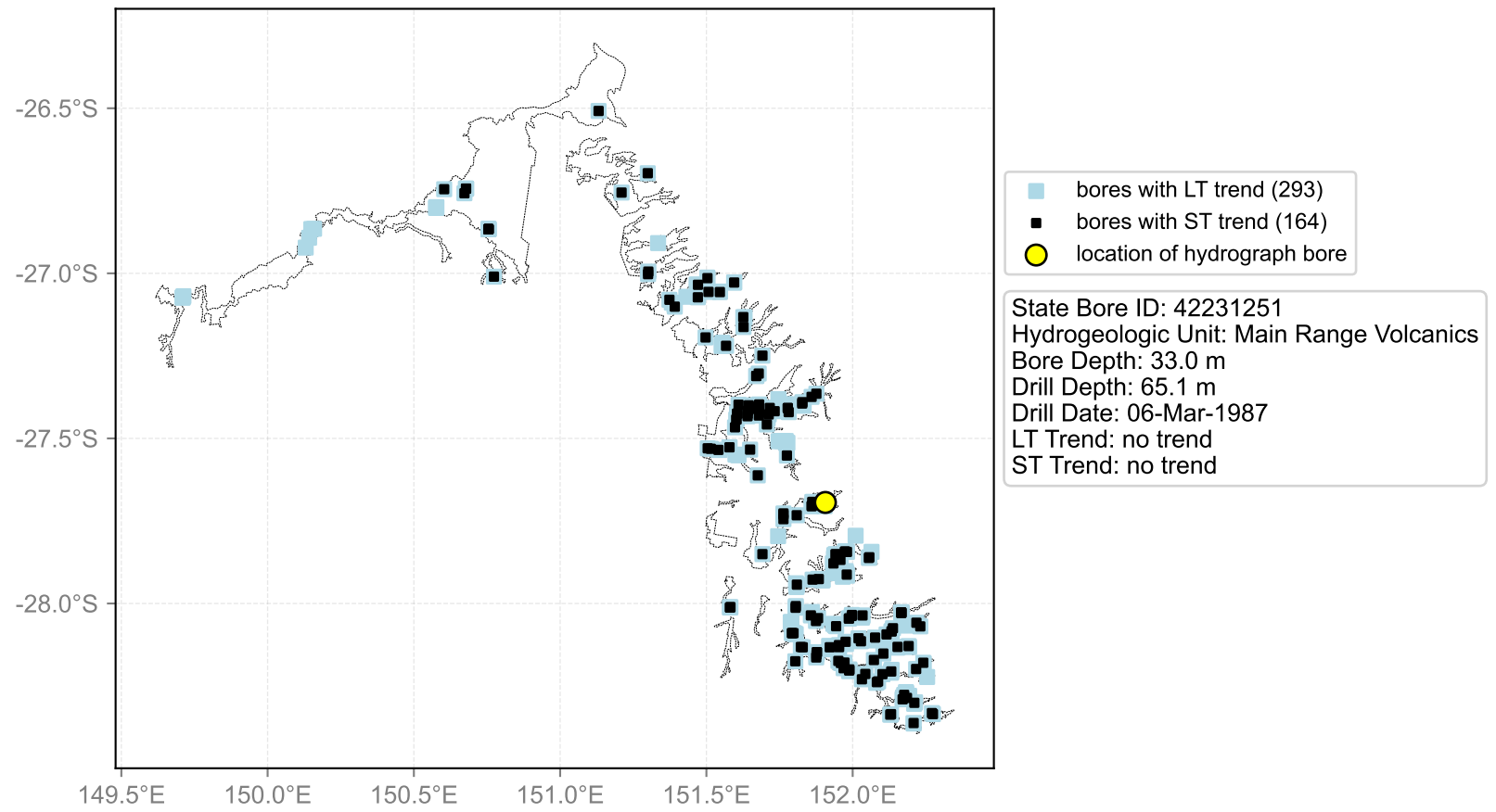

Hydrograph for hydroid: 40141167

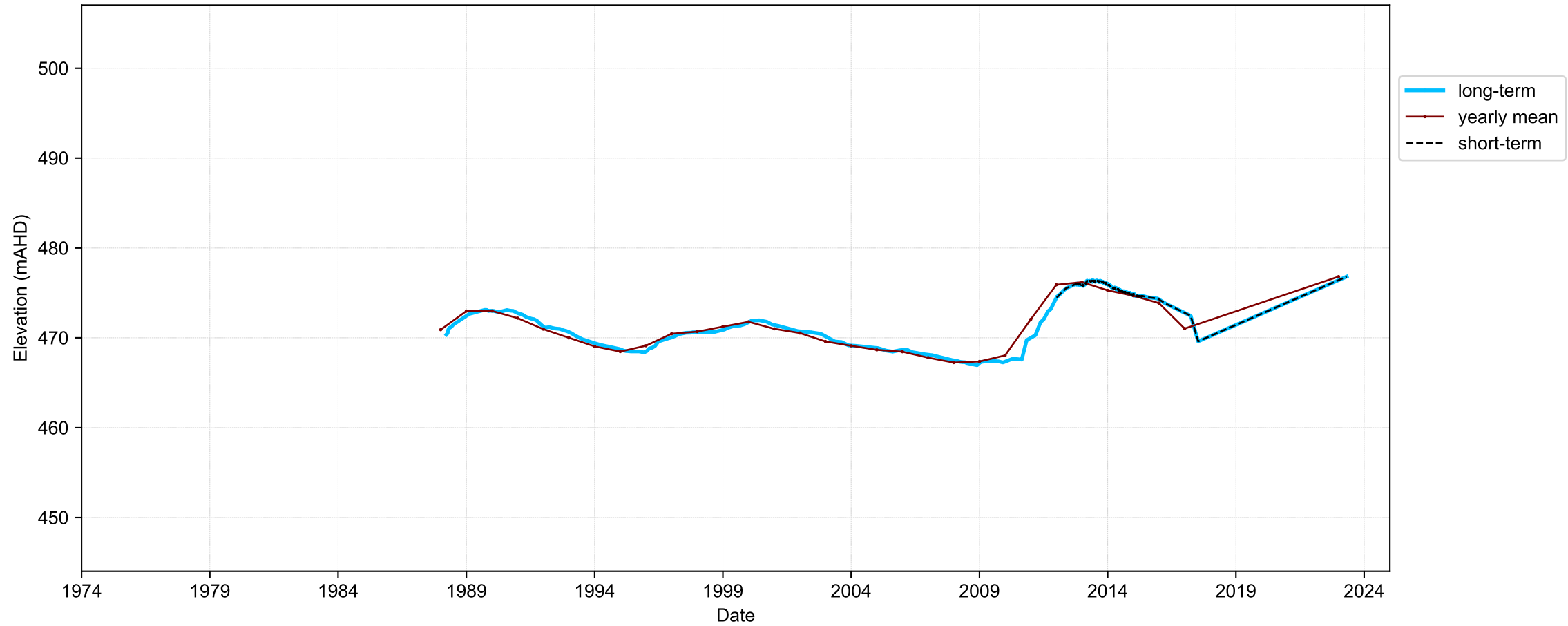

Map View for GS64b

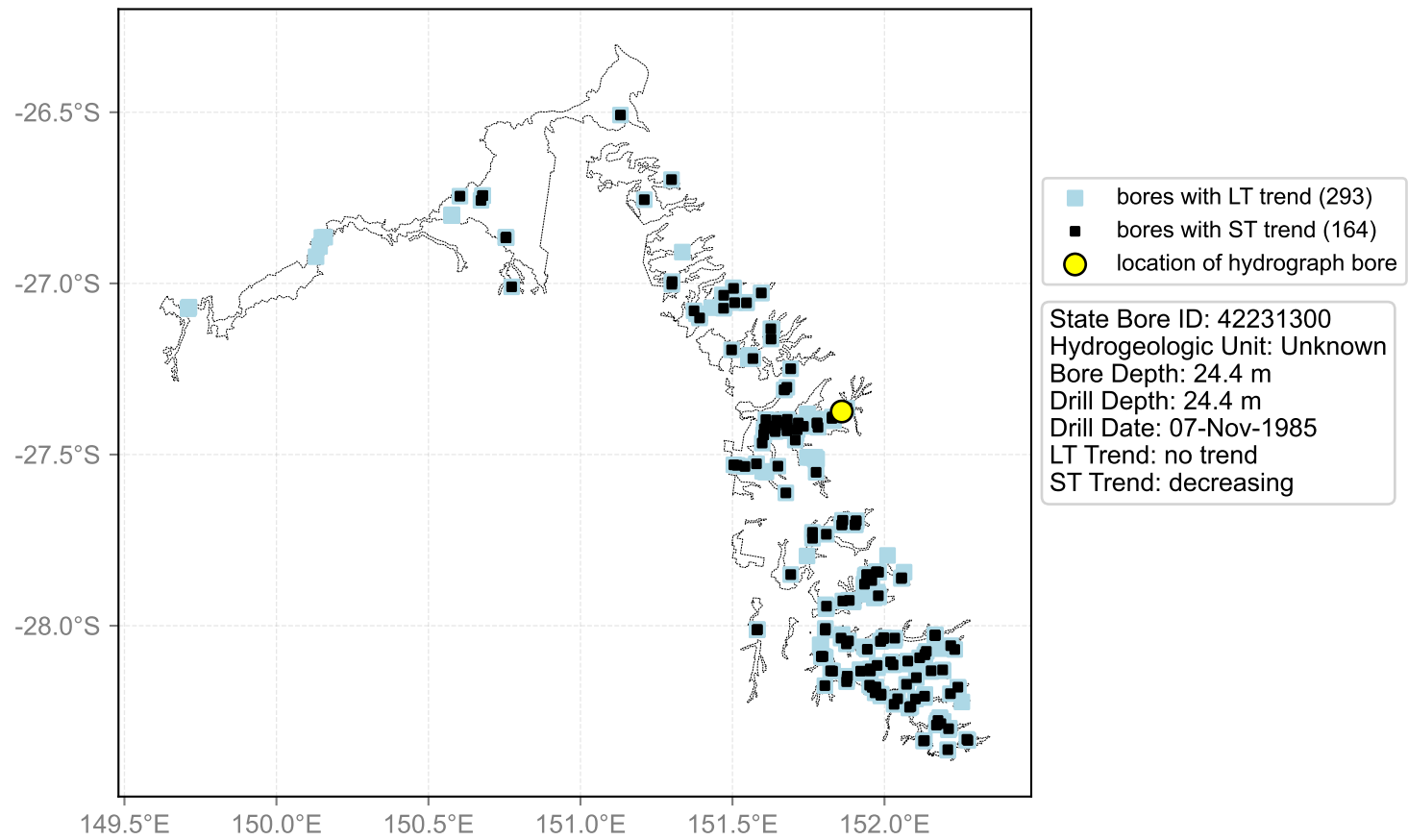

Hydrograph for hydroid: 40141168

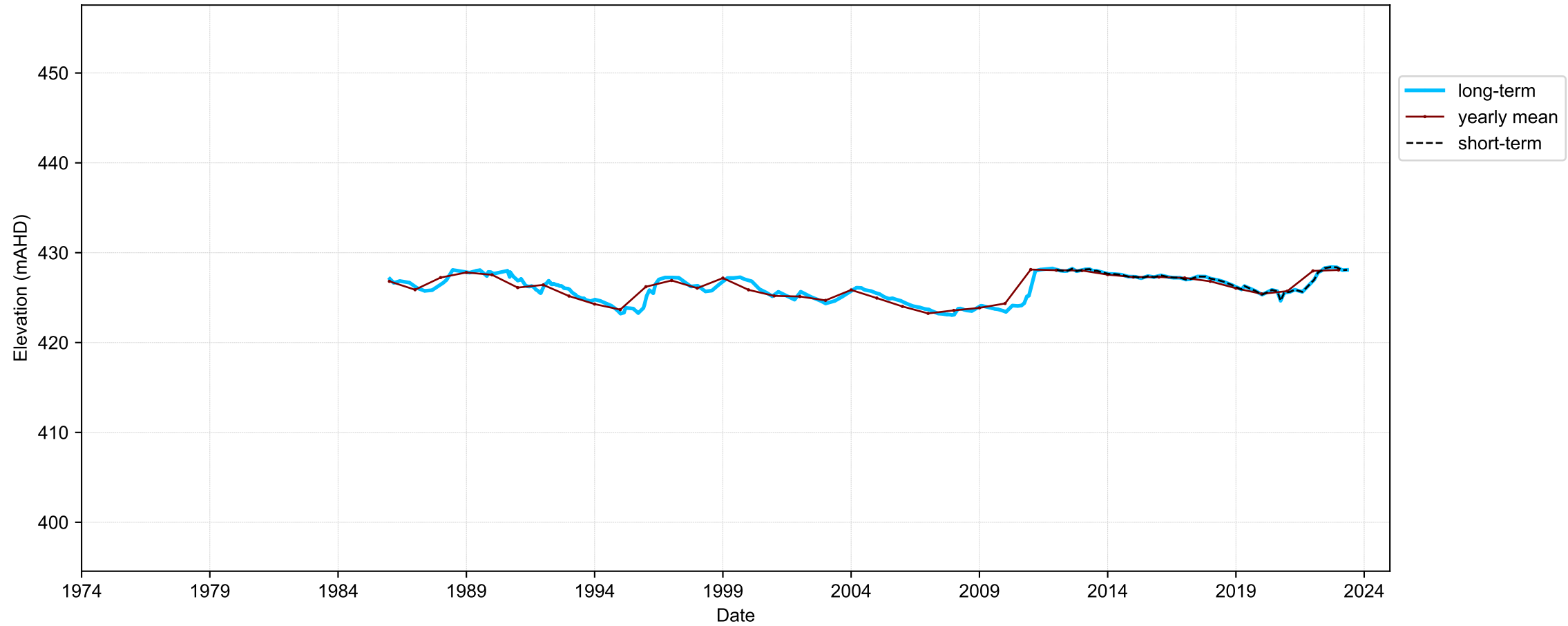

Map View for GS64b

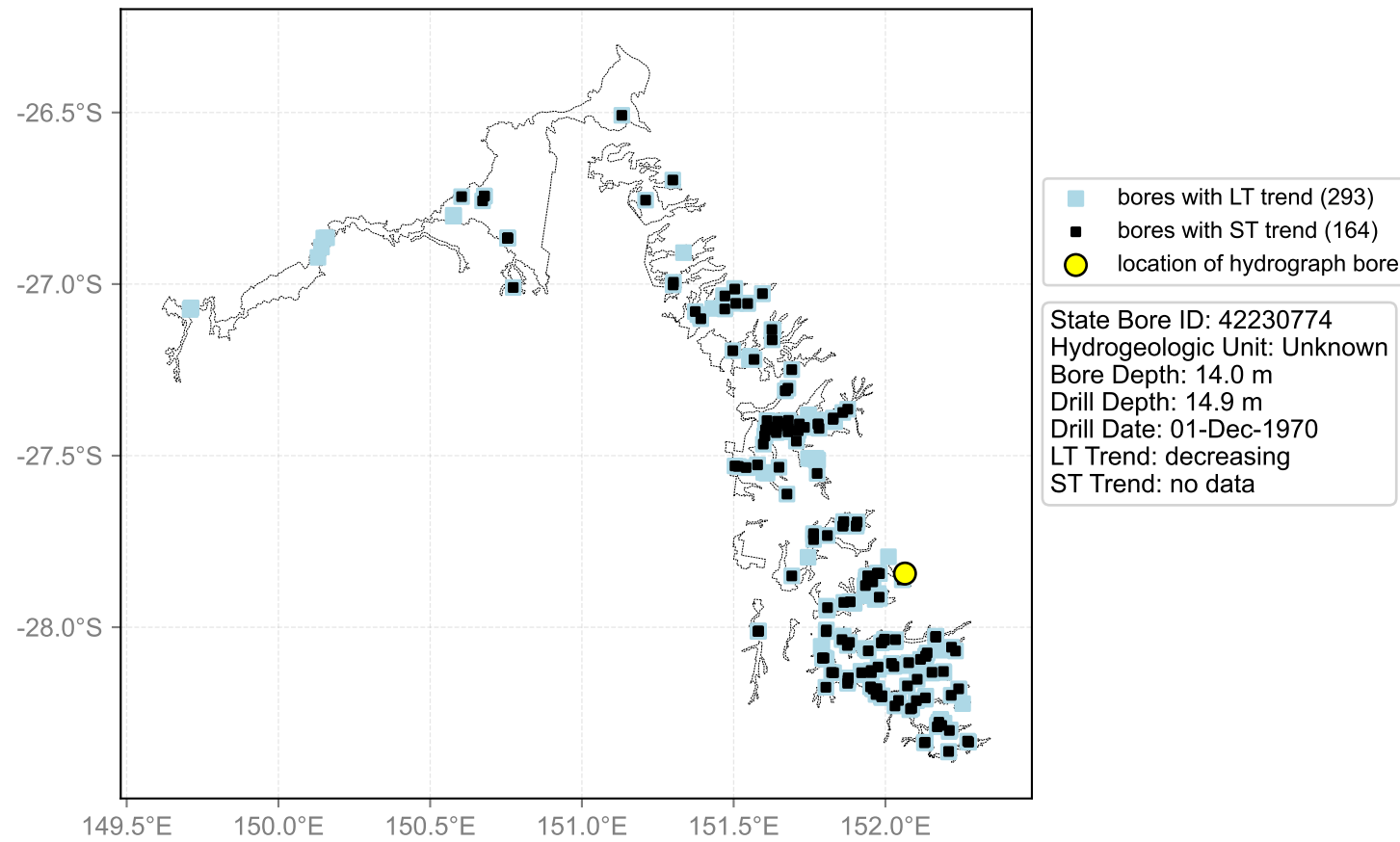

Hydrograph for hydroid: 40141217

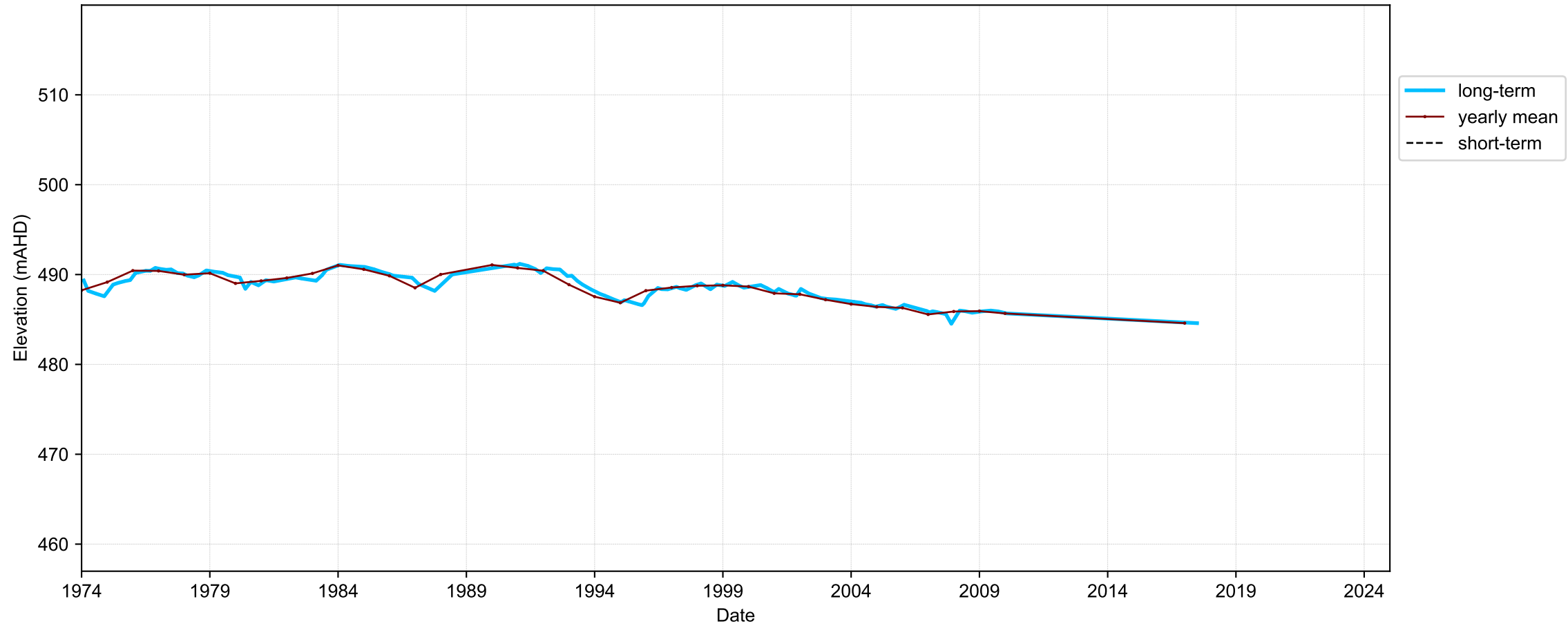

Map View for GS64b

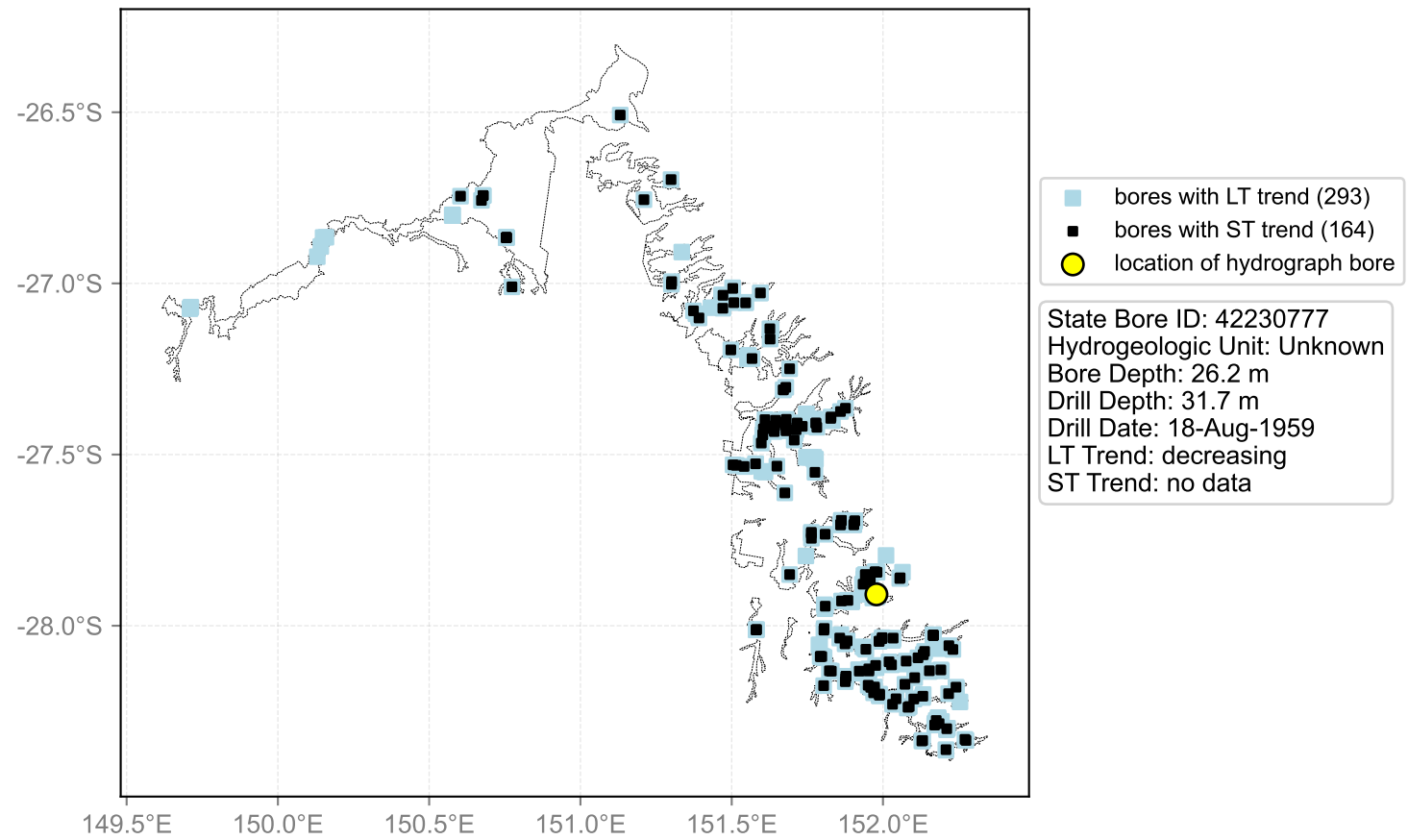

Hydrograph for hydroid: 40141247

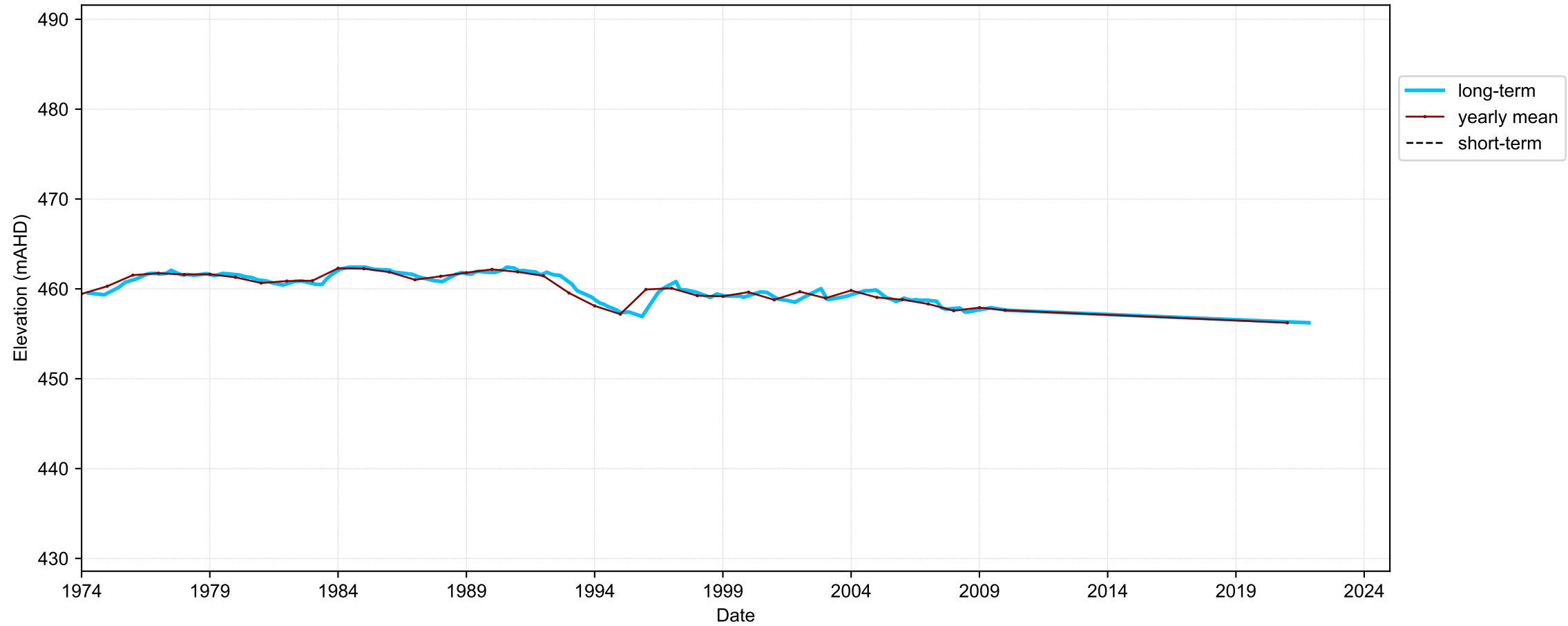

Map View for GS64b

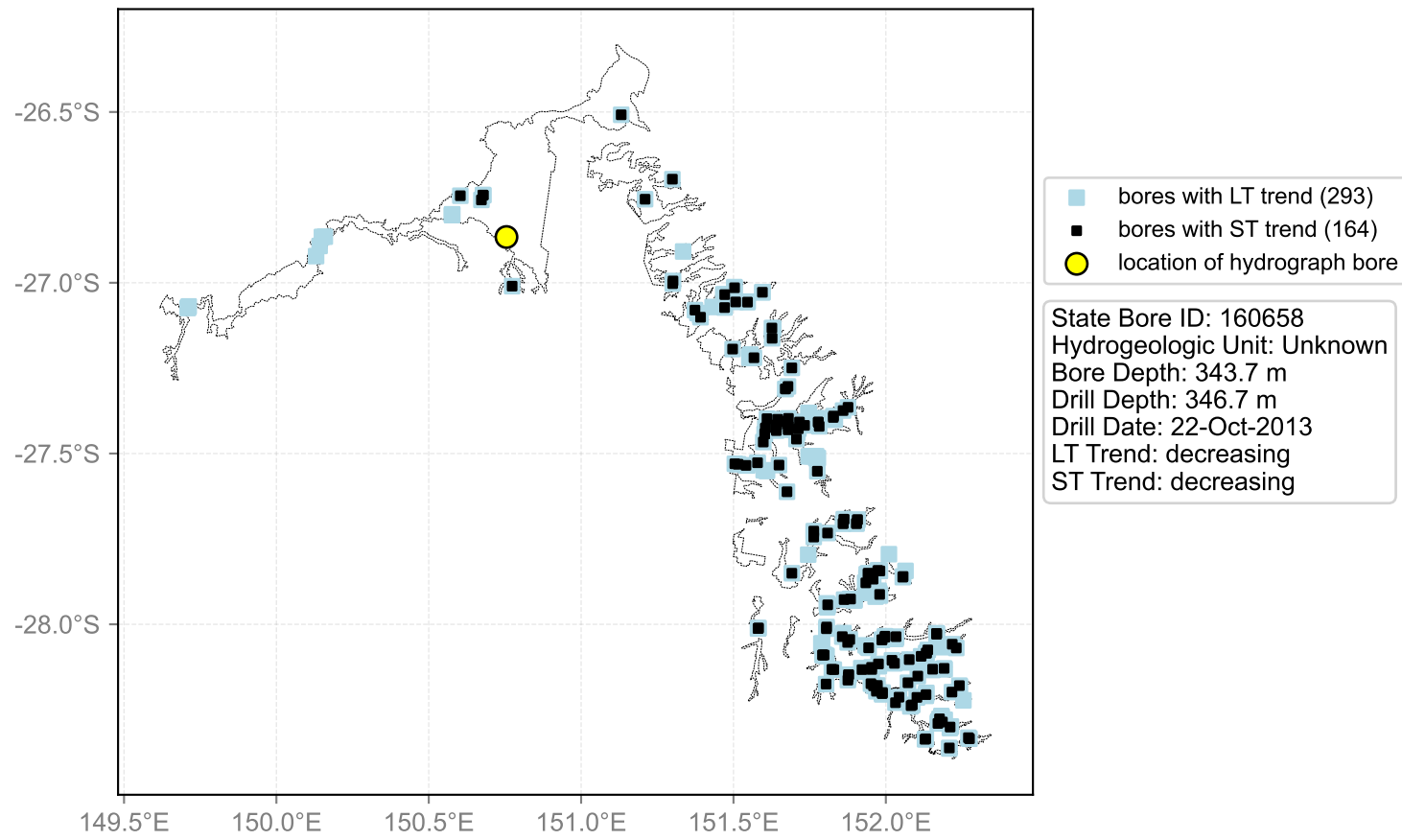

Hydrograph for hydroid: 40141273

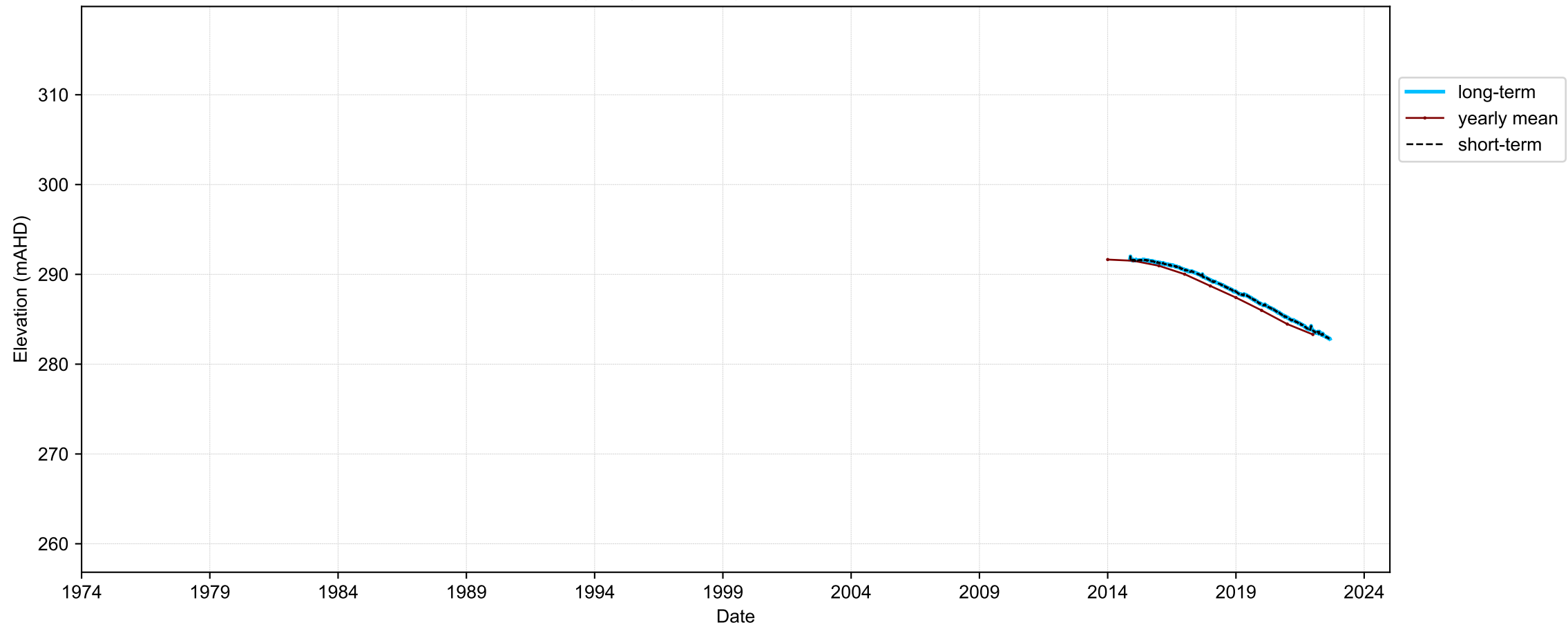

Map View for GS64b

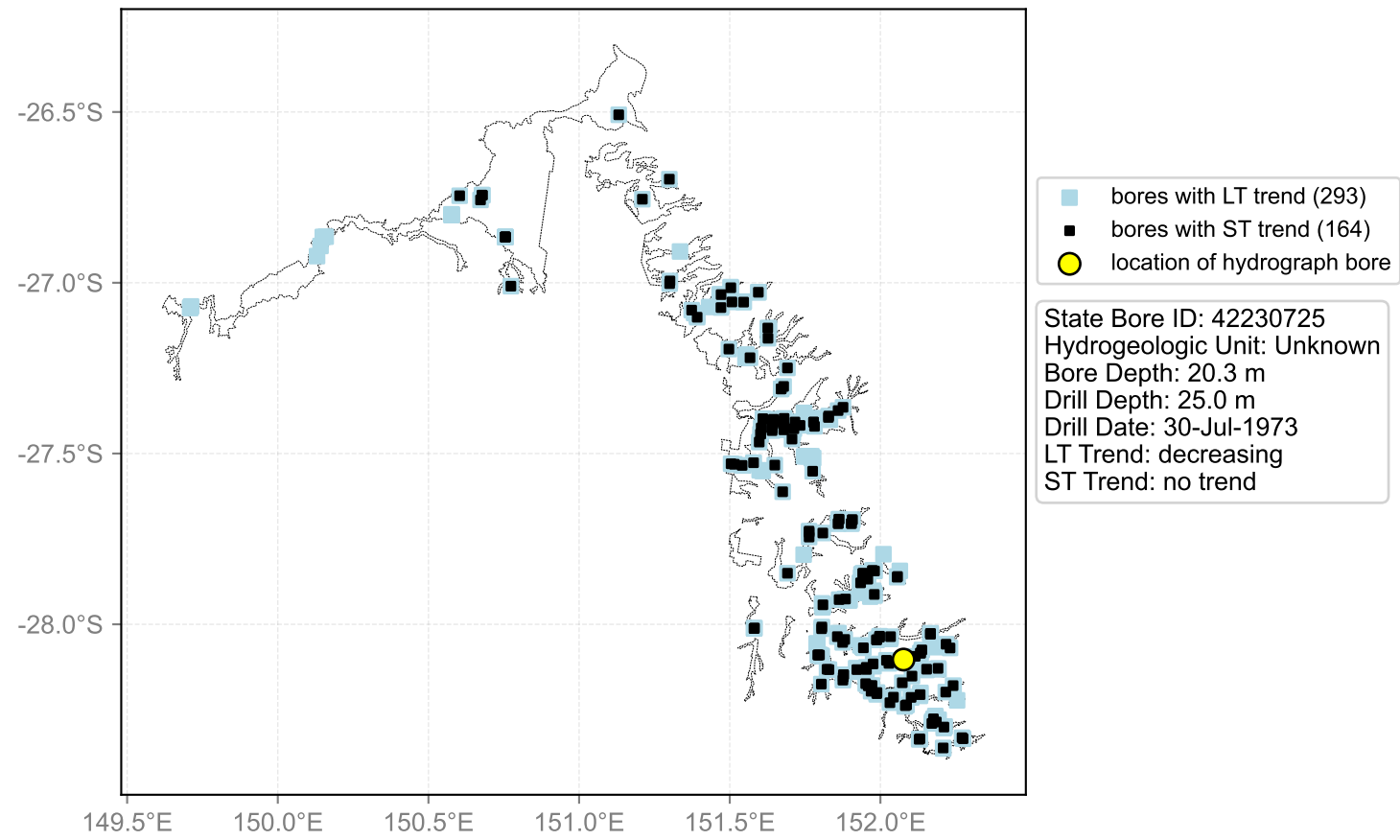

Hydrograph for hydroid: 40141352

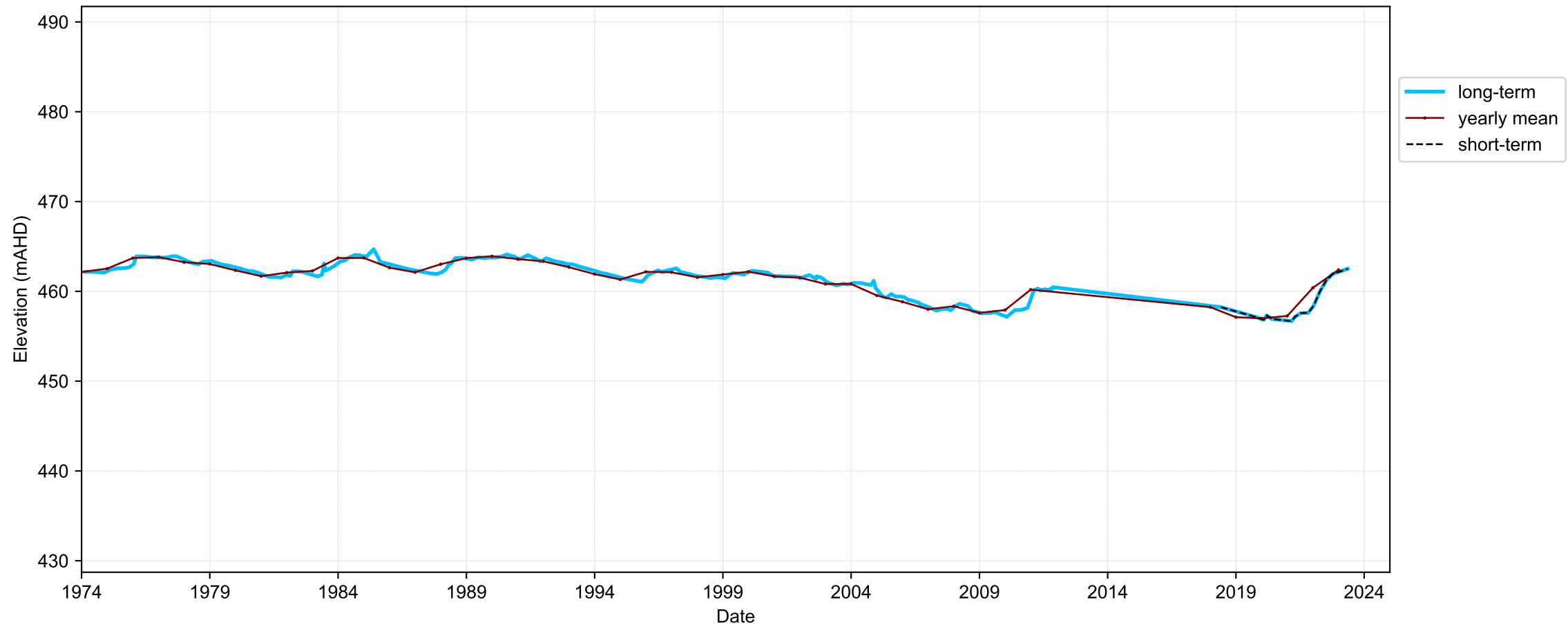

Map View for GS64b

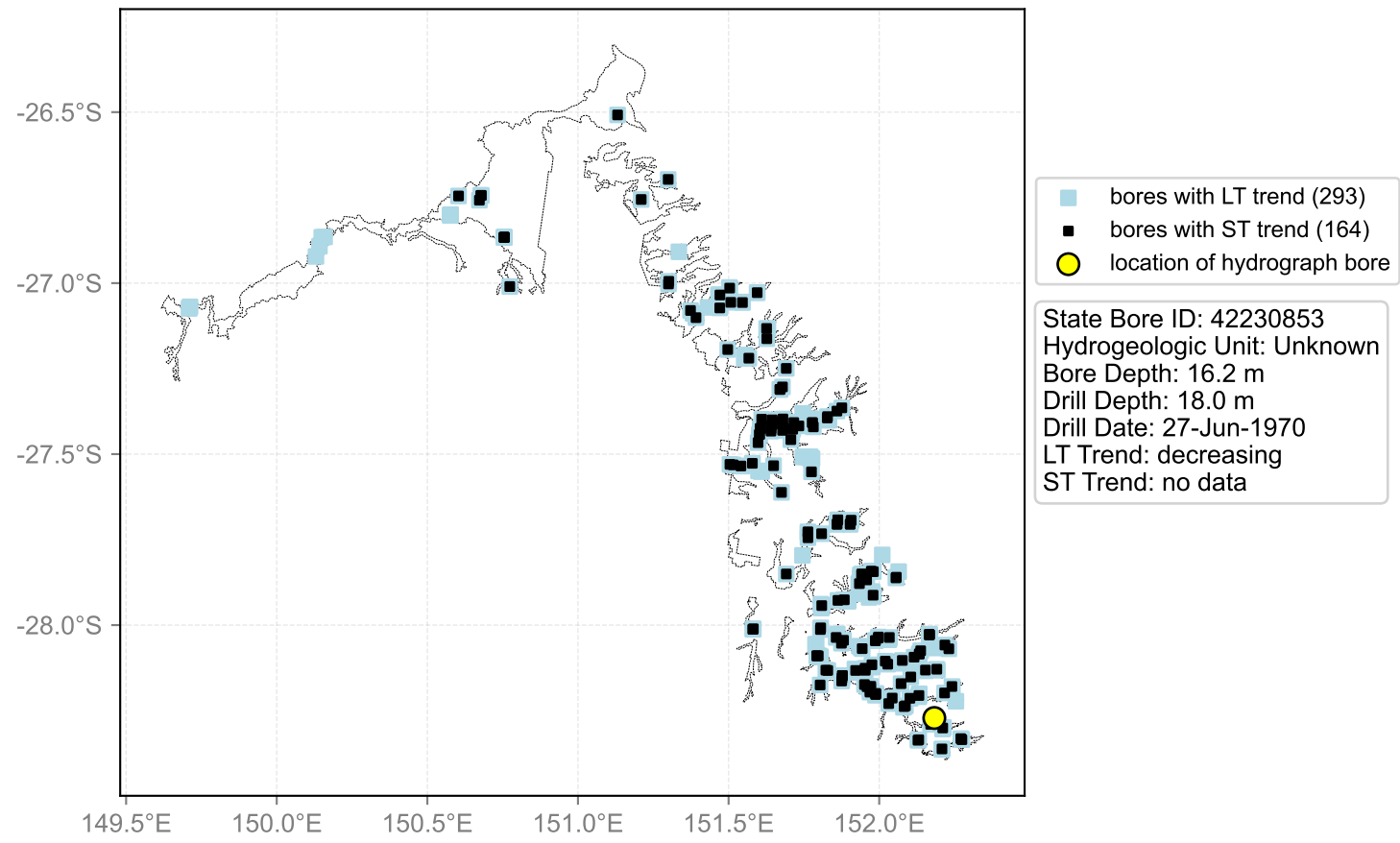

Hydrograph for hydroid: 40141461

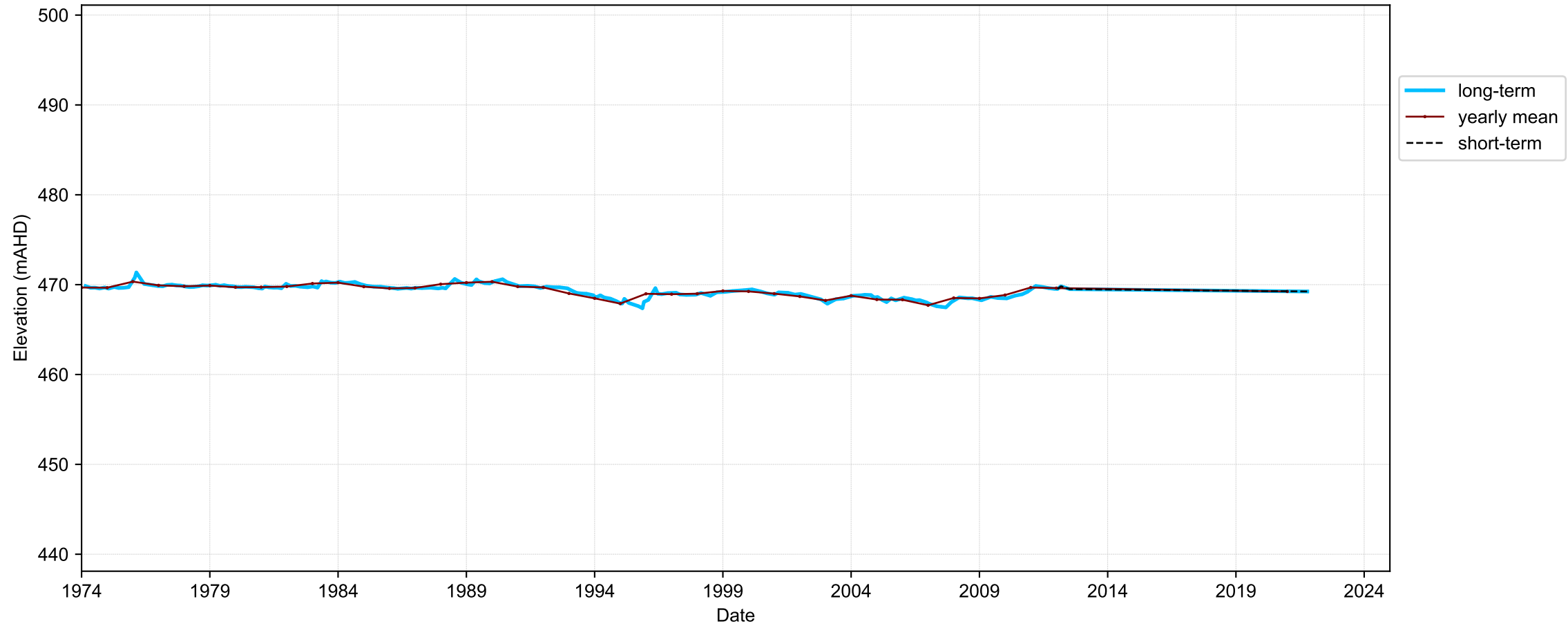

Map View for GS64b

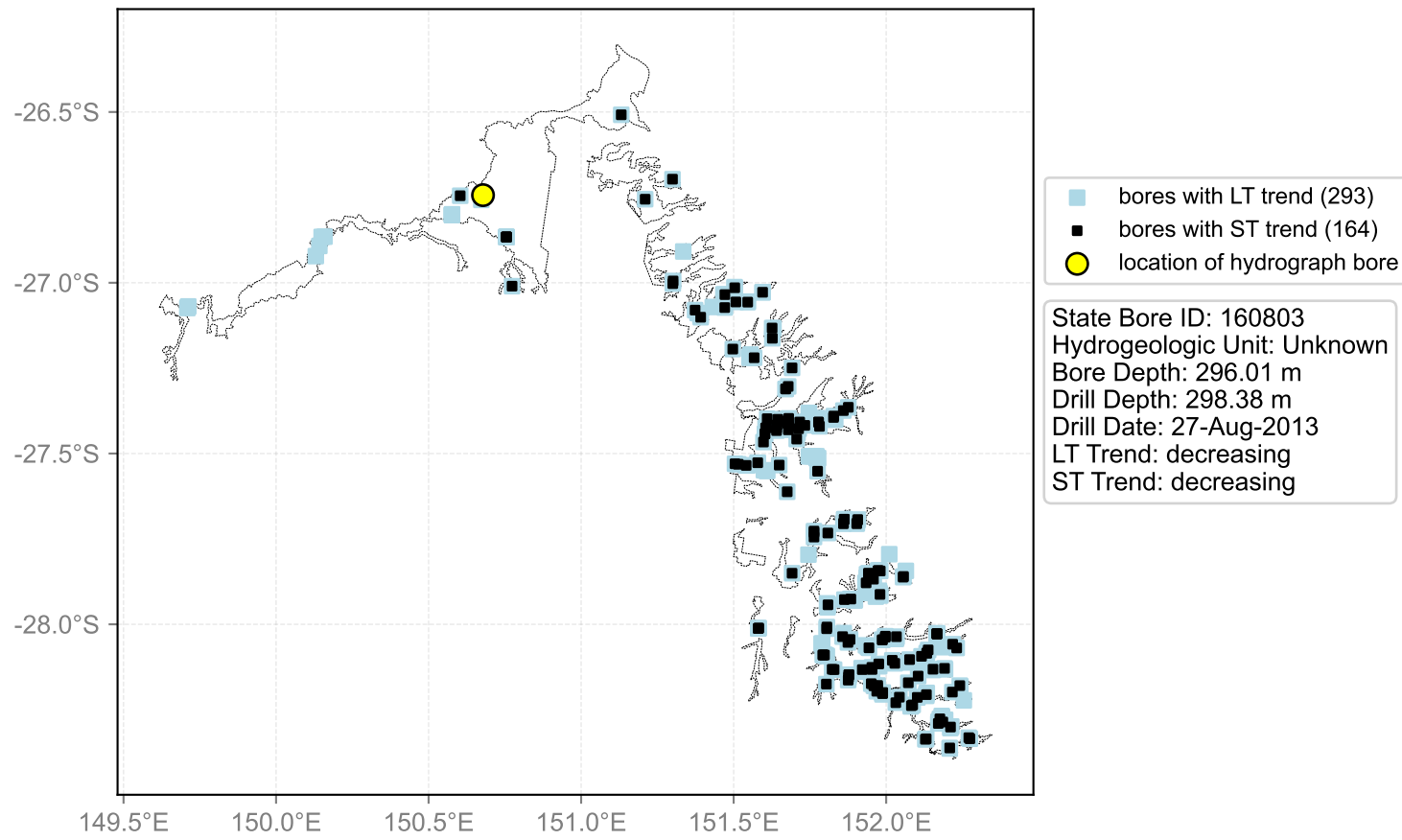

Hydrograph for hydroid: 40141520

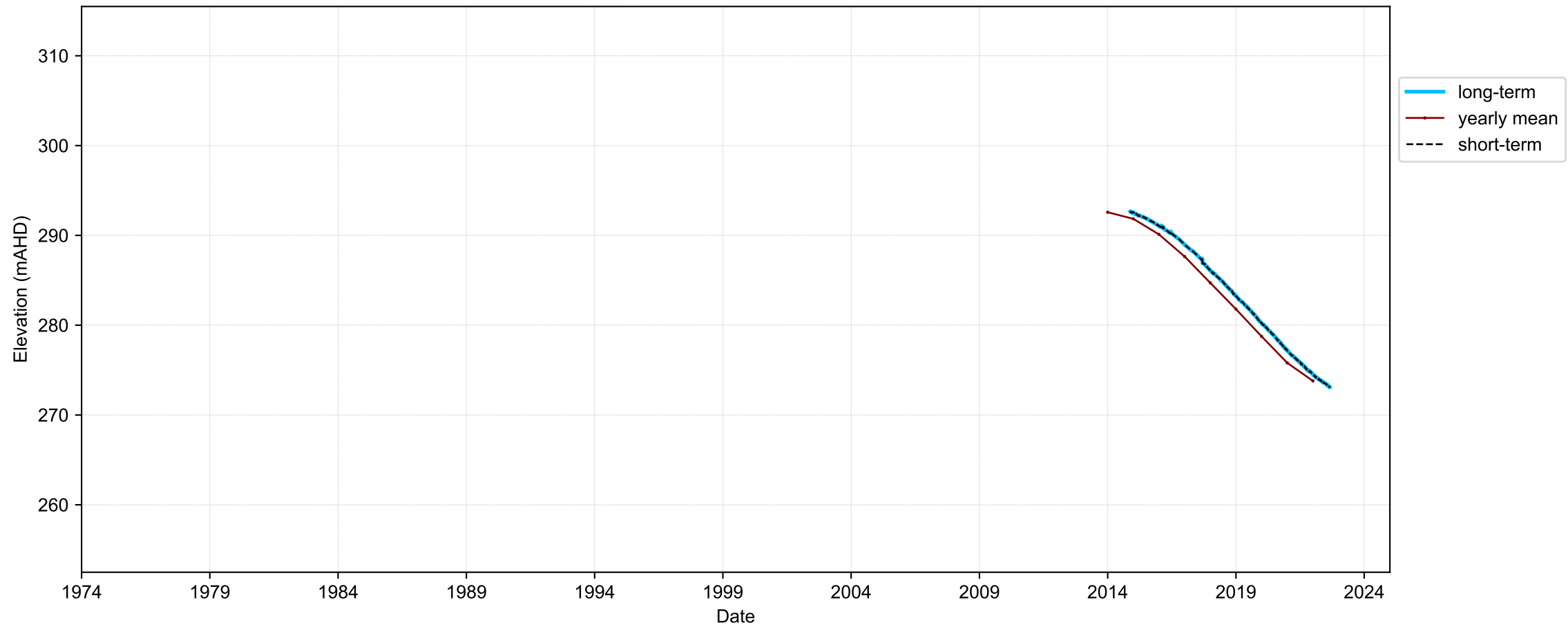

Map View for GS64b

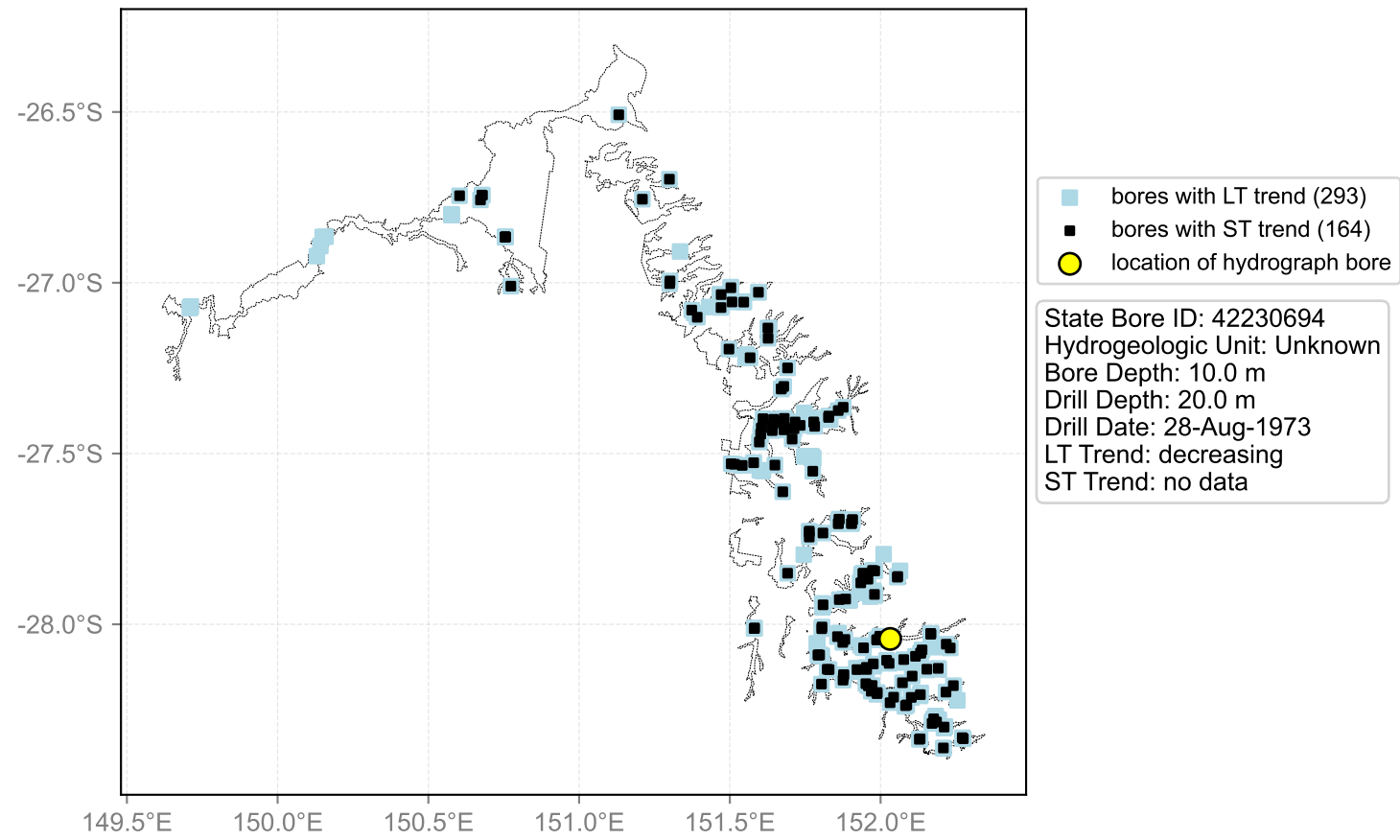

Hydrograph for hydroid: 40141551

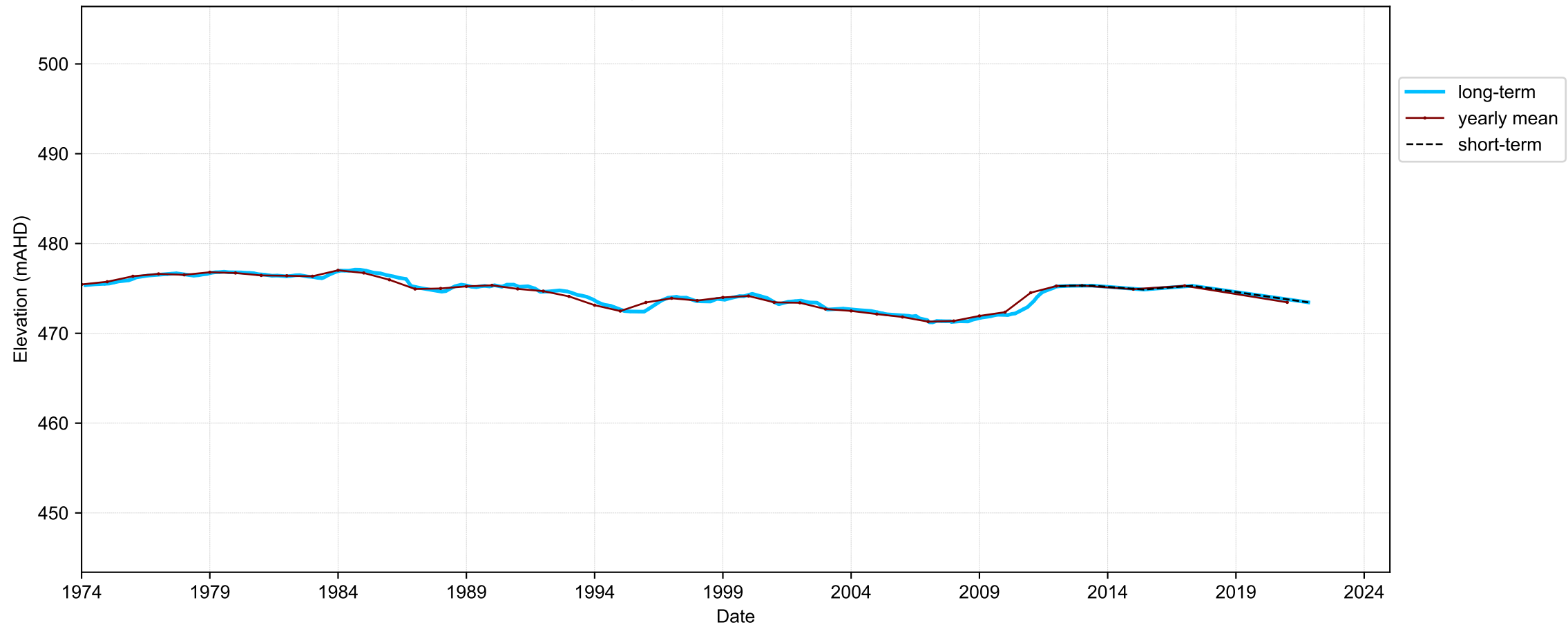

Map View for GS64b

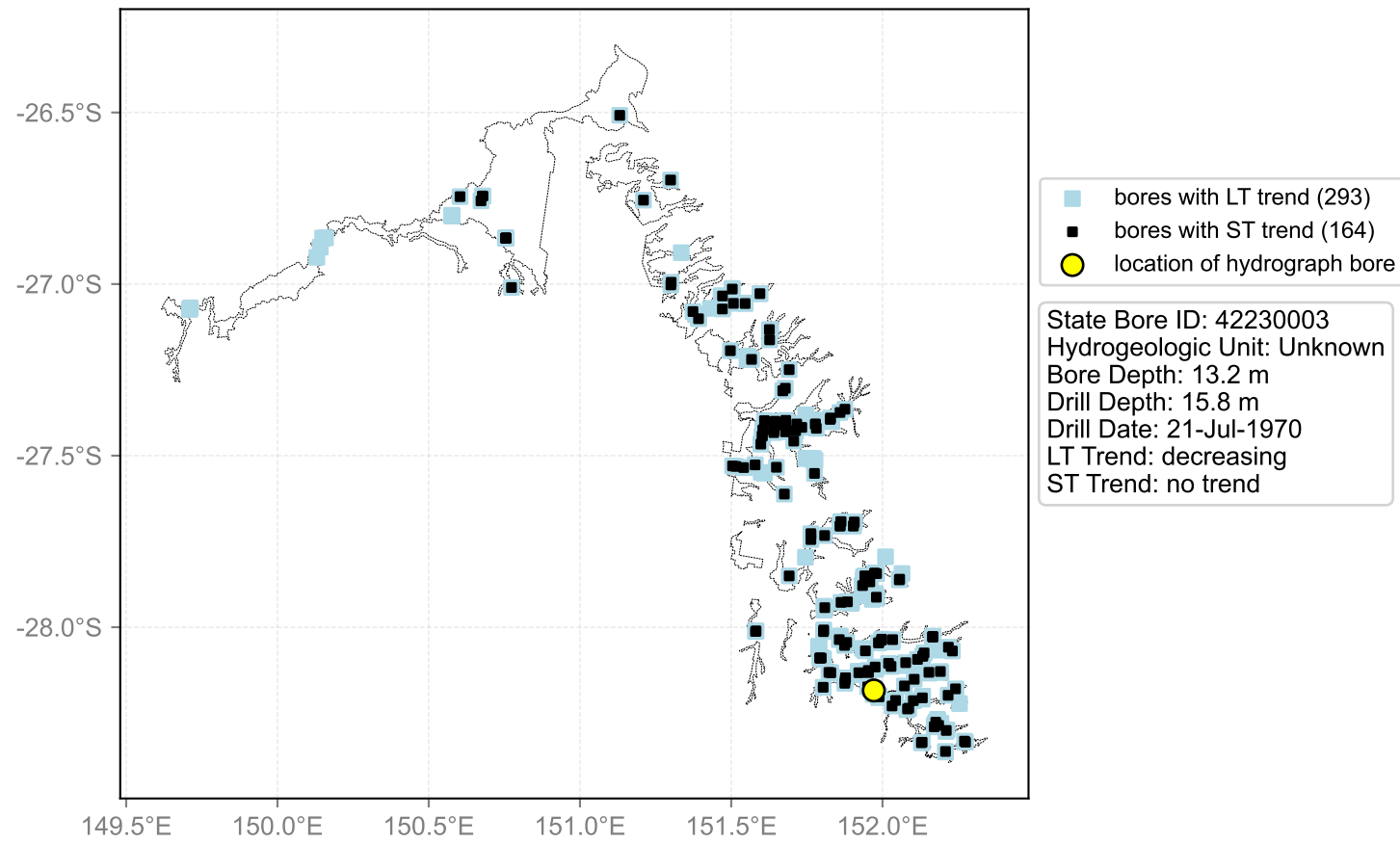

Hydrograph for hydroid: 40141734

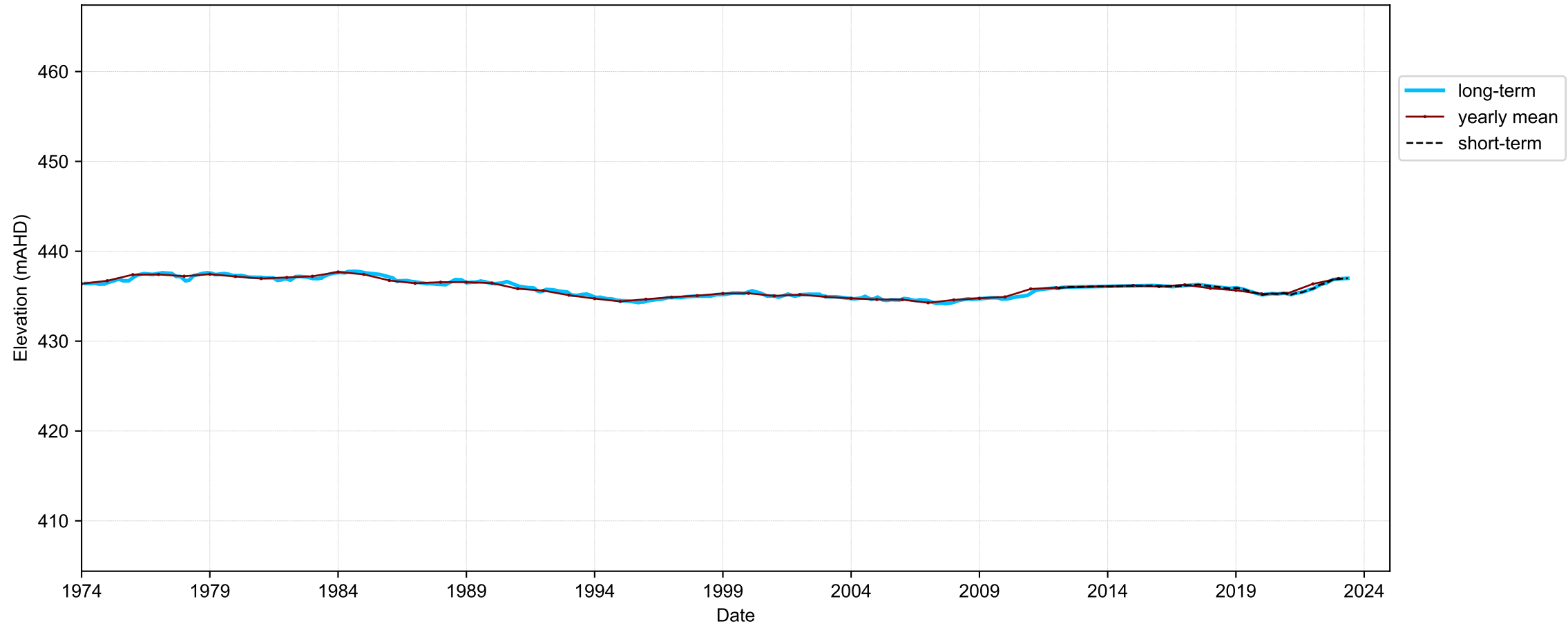

Map View for GS64b

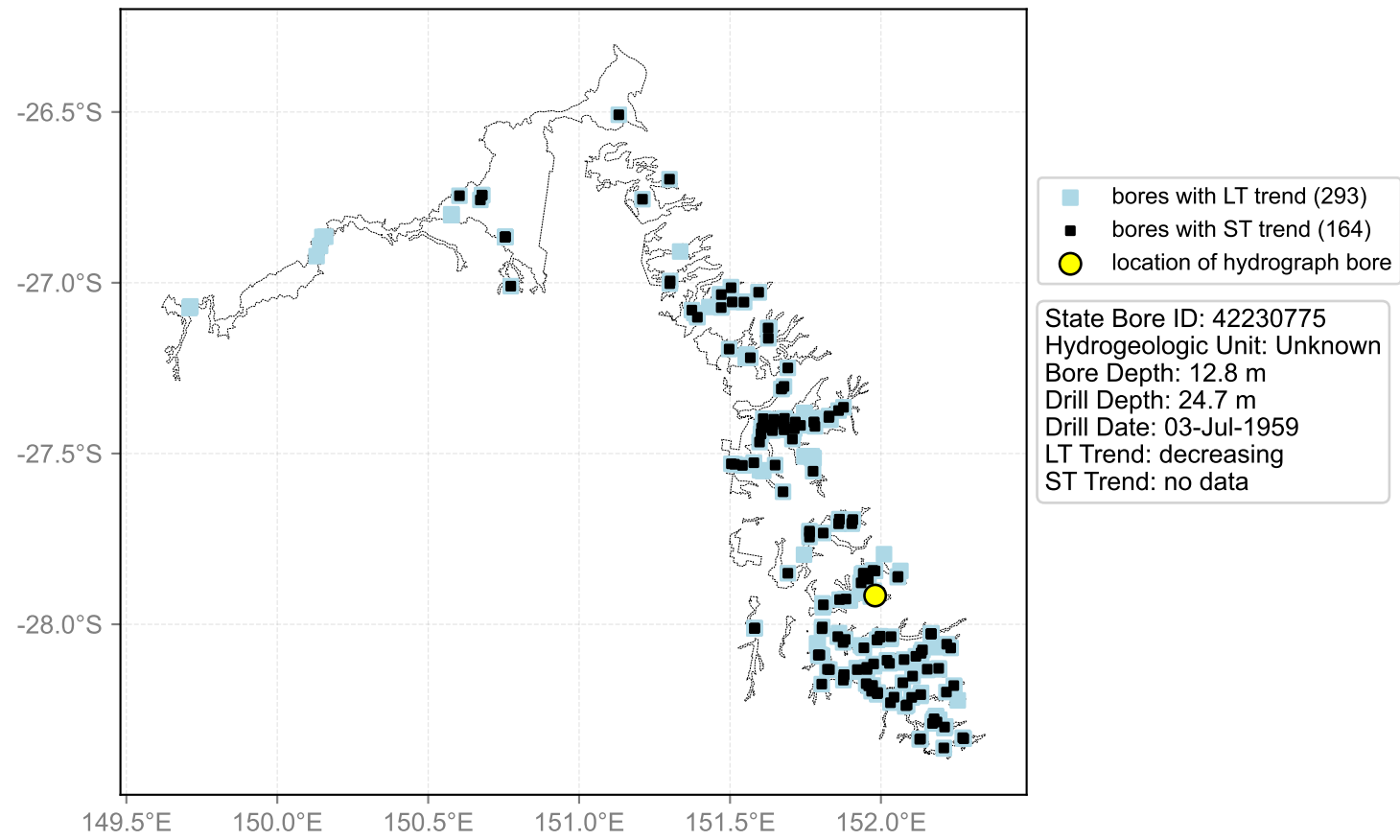

Hydrograph for hydroid: 40141735

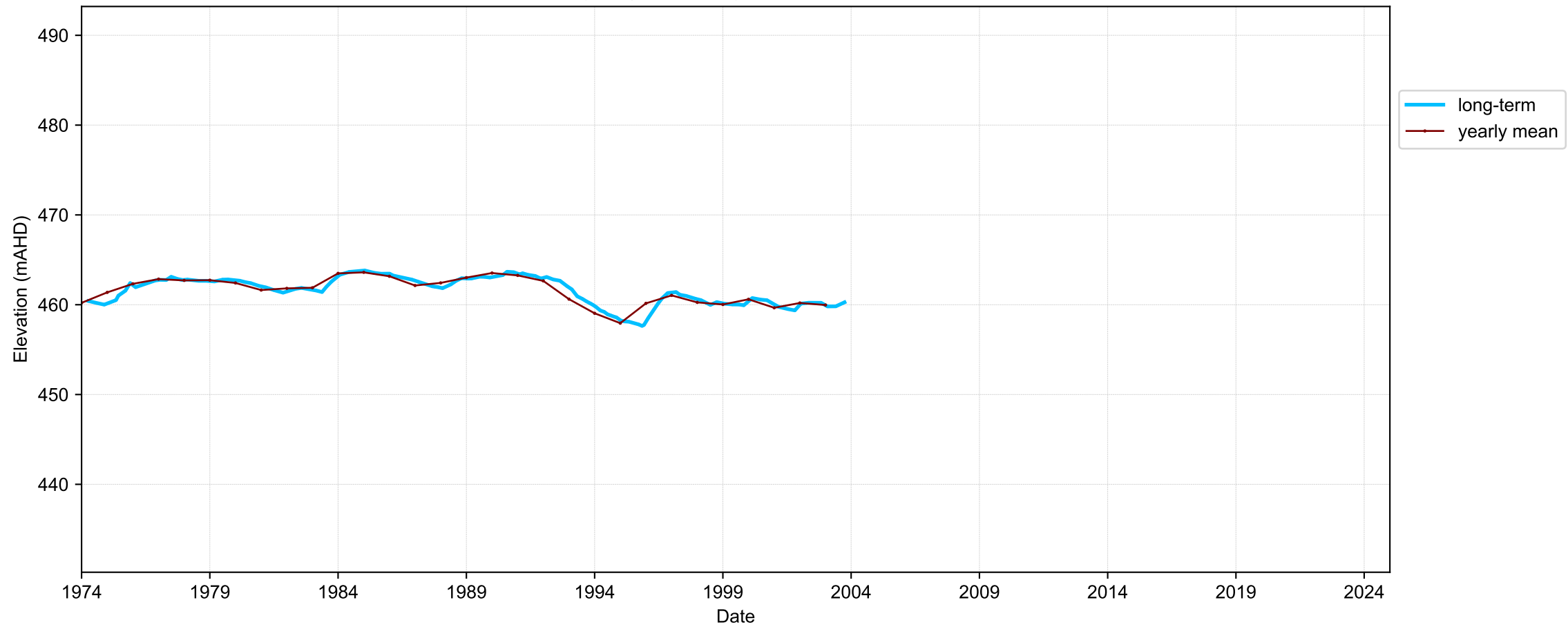

Map View for GS64b

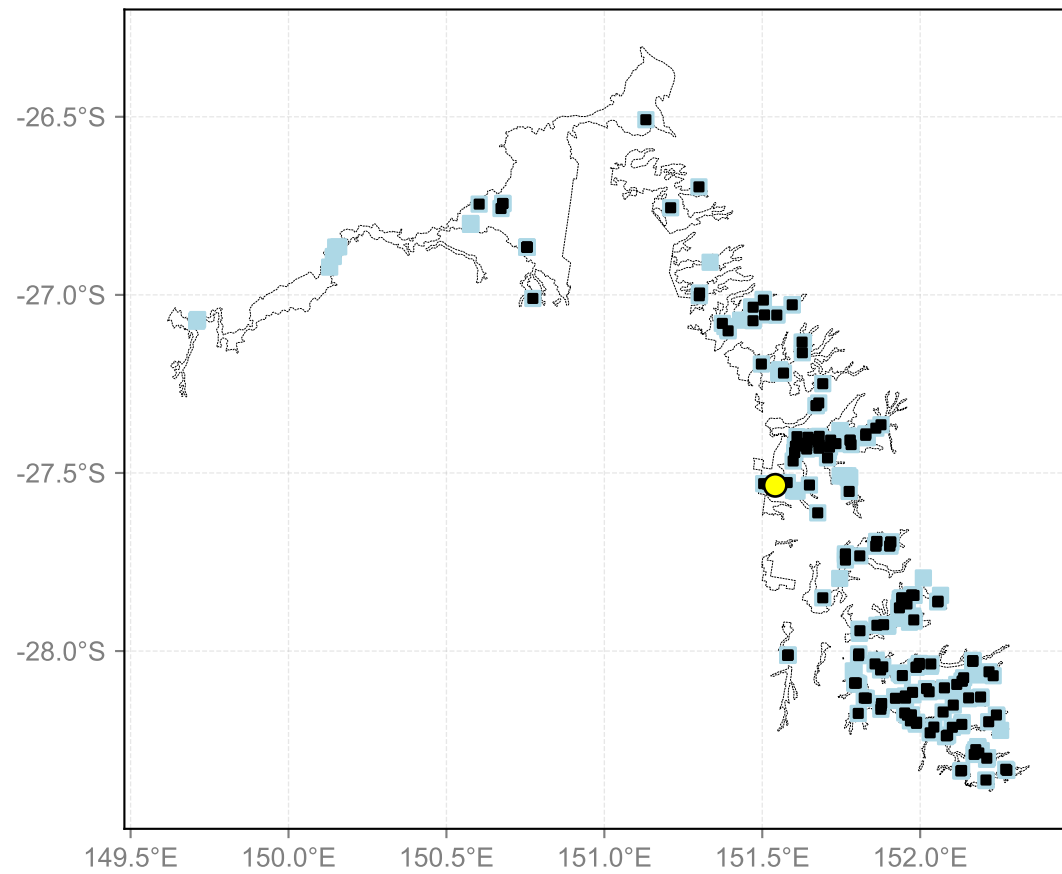

- bores with LT trend (293)
- bores with ST trend (164)
- location of hydrograph bore

State Bore ID: 42231342
Hydrogeologic Unit: Injune Creek Group / Mulgildie Coal Measures
Bore Depth: 20.2 m
Drill Depth: 40.0 m
Drill Date: 01-Sep-1986
LT Trend: stable
ST Trend: stable

Hydrograph for hydroid: 40141737

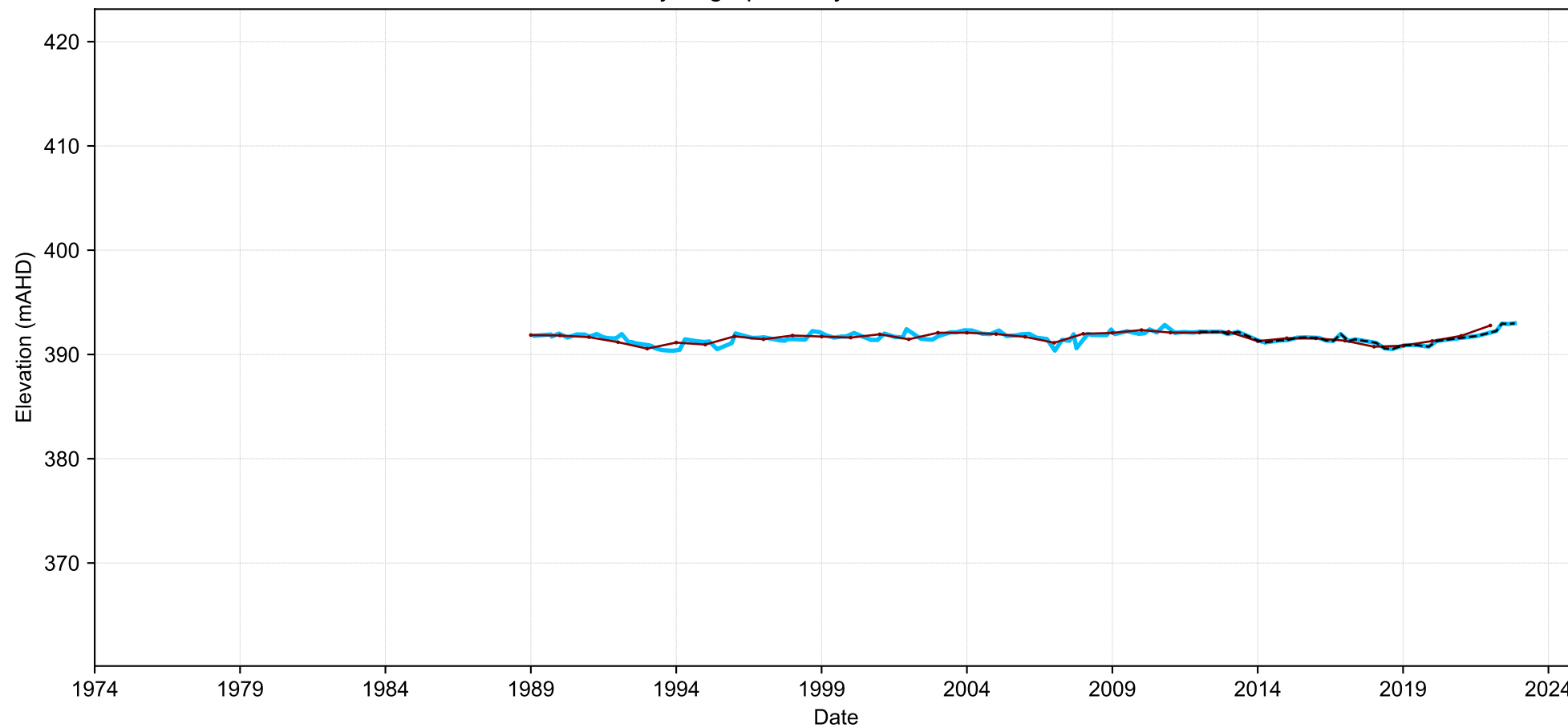

- long-term
- yearly mean
- short-term

Map View for GS64b

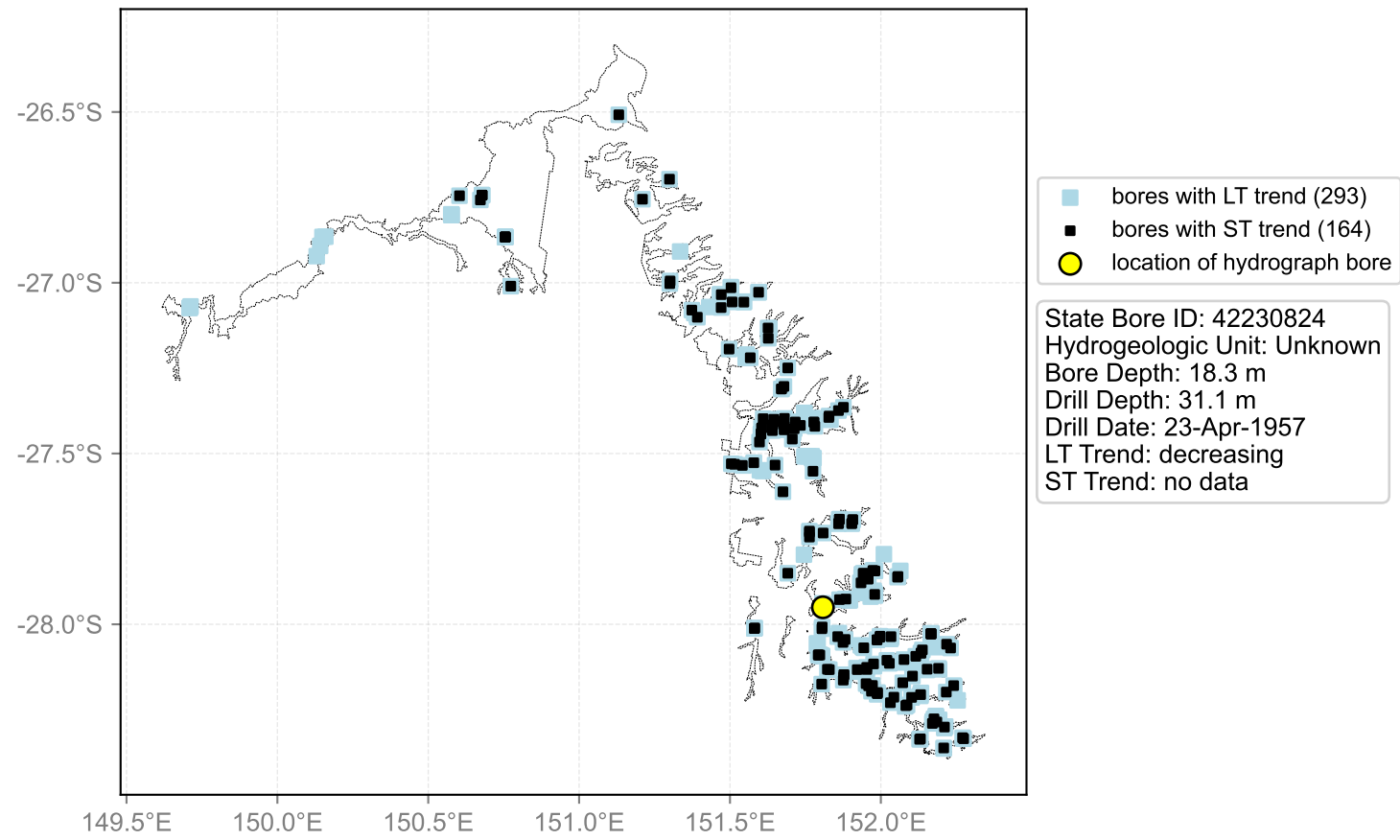

Hydrograph for hydroid: 40141787

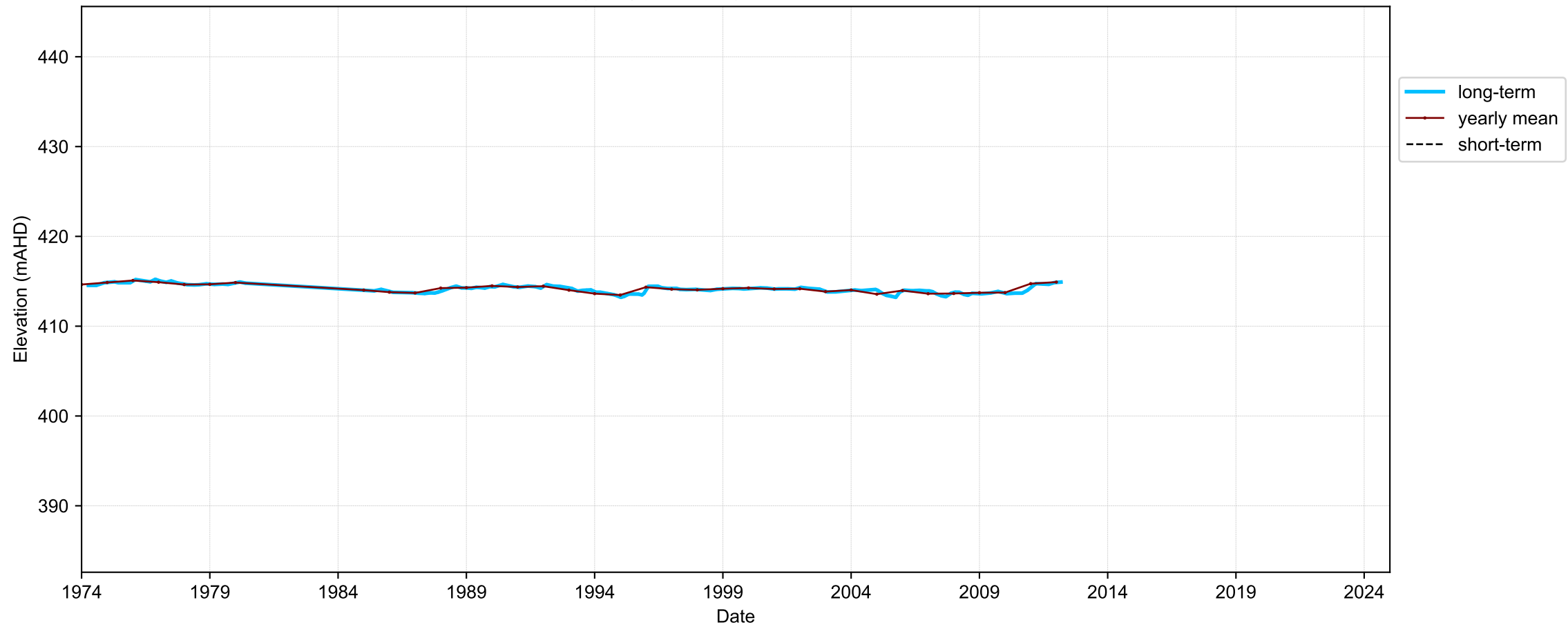

Map View for GS64b

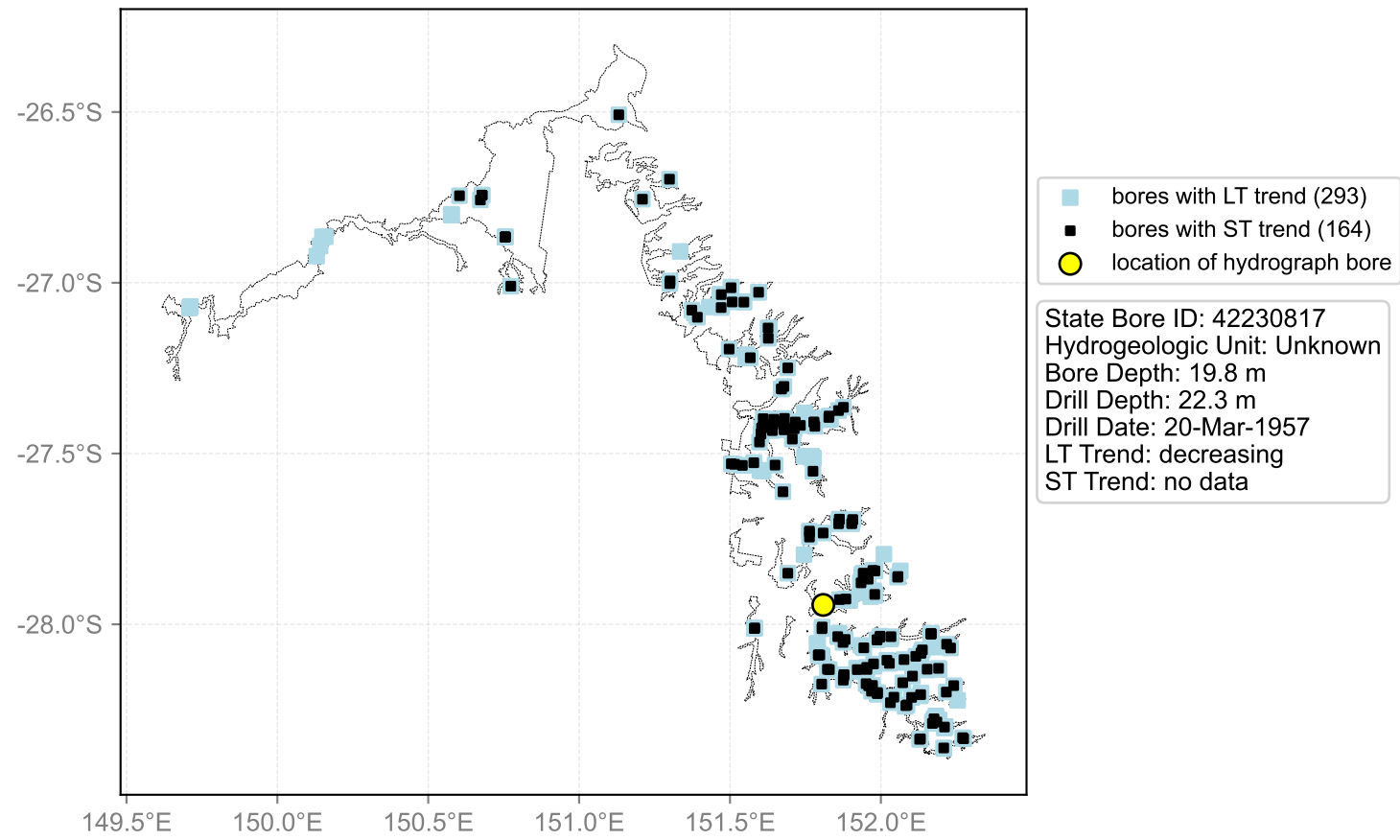

Hydrograph for hydroid: 40141817

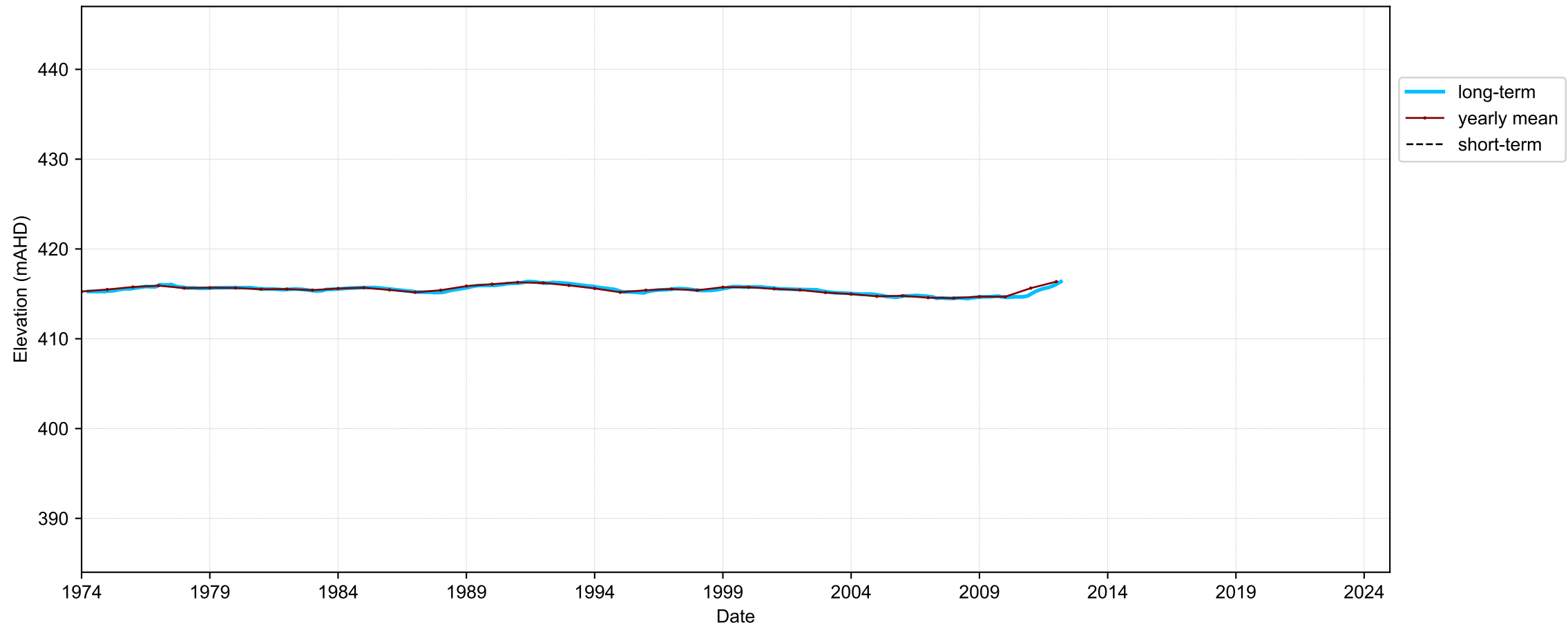

Map View for GS64b

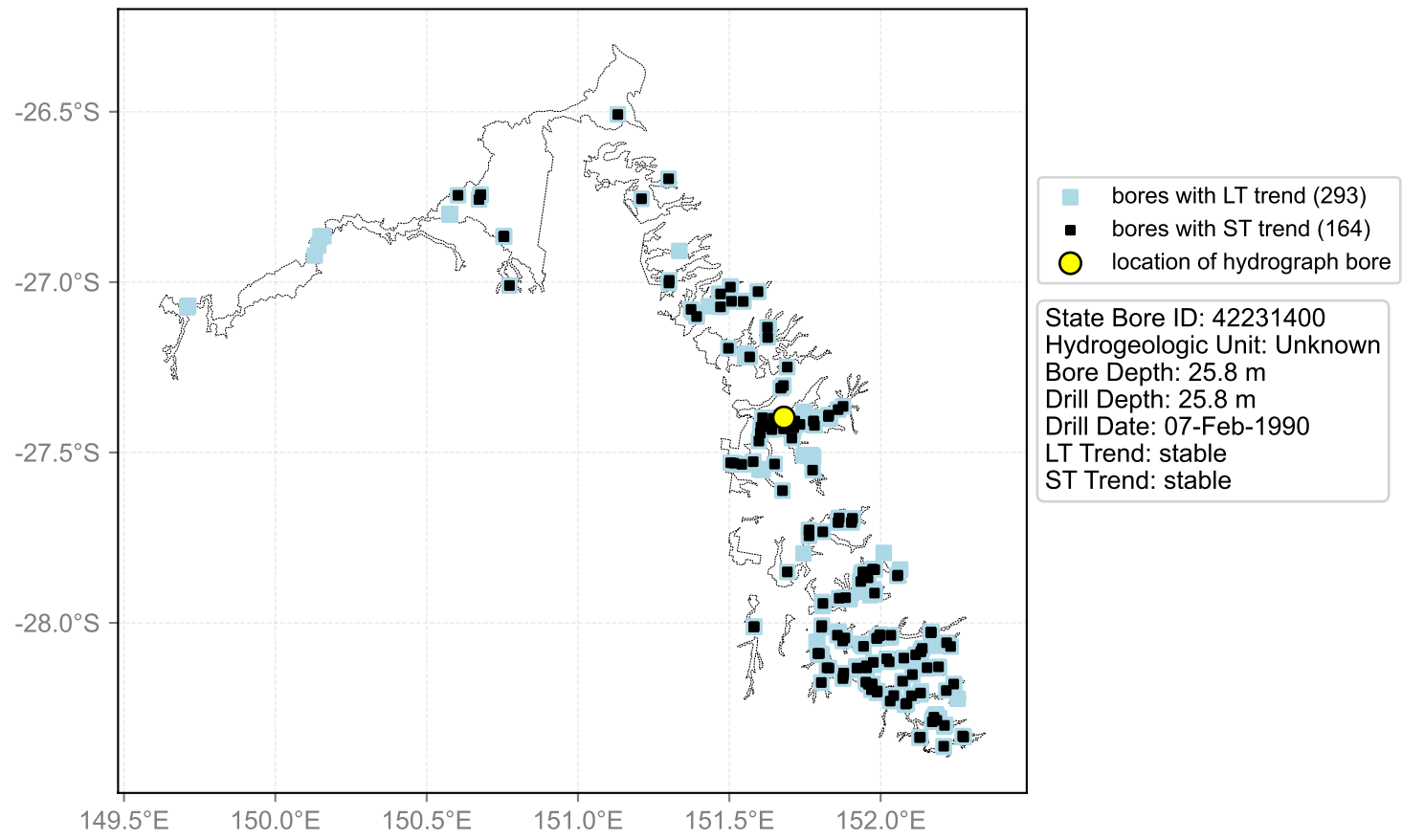

Hydrograph for hydroid: 40141881

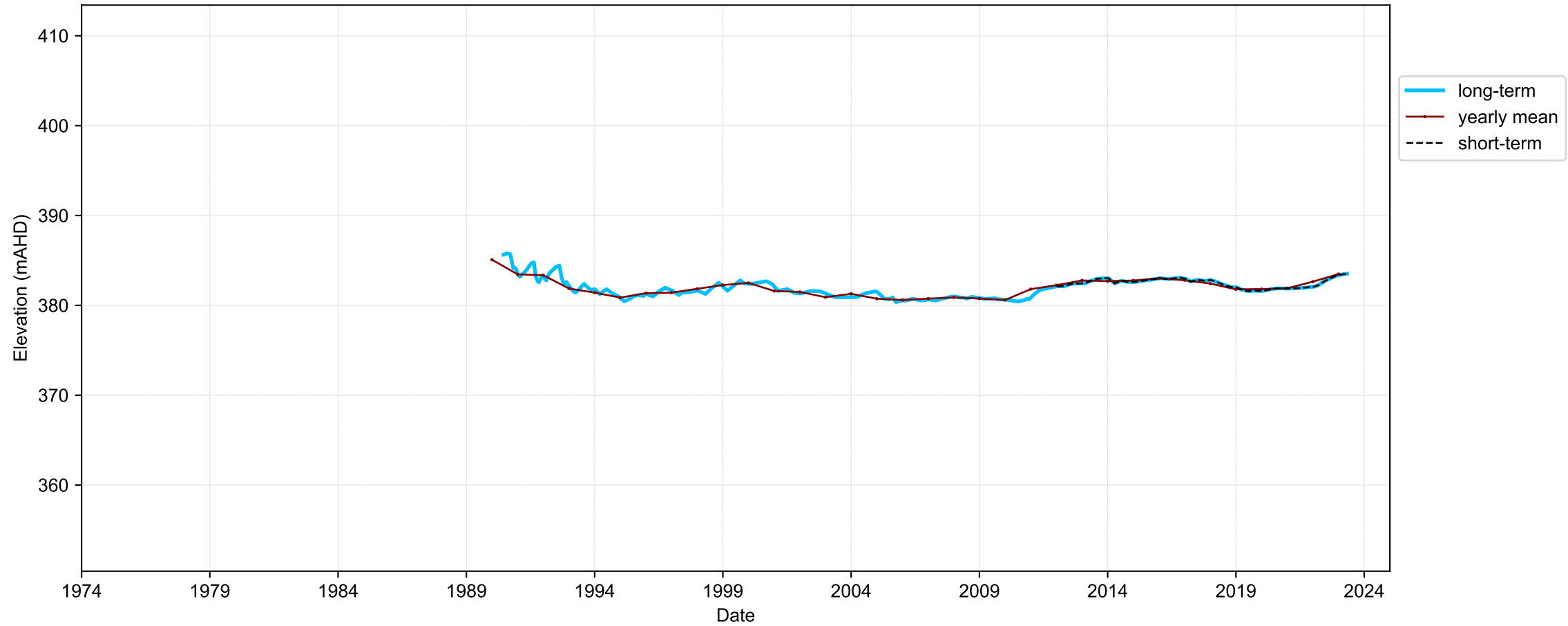

Map View for GS64b

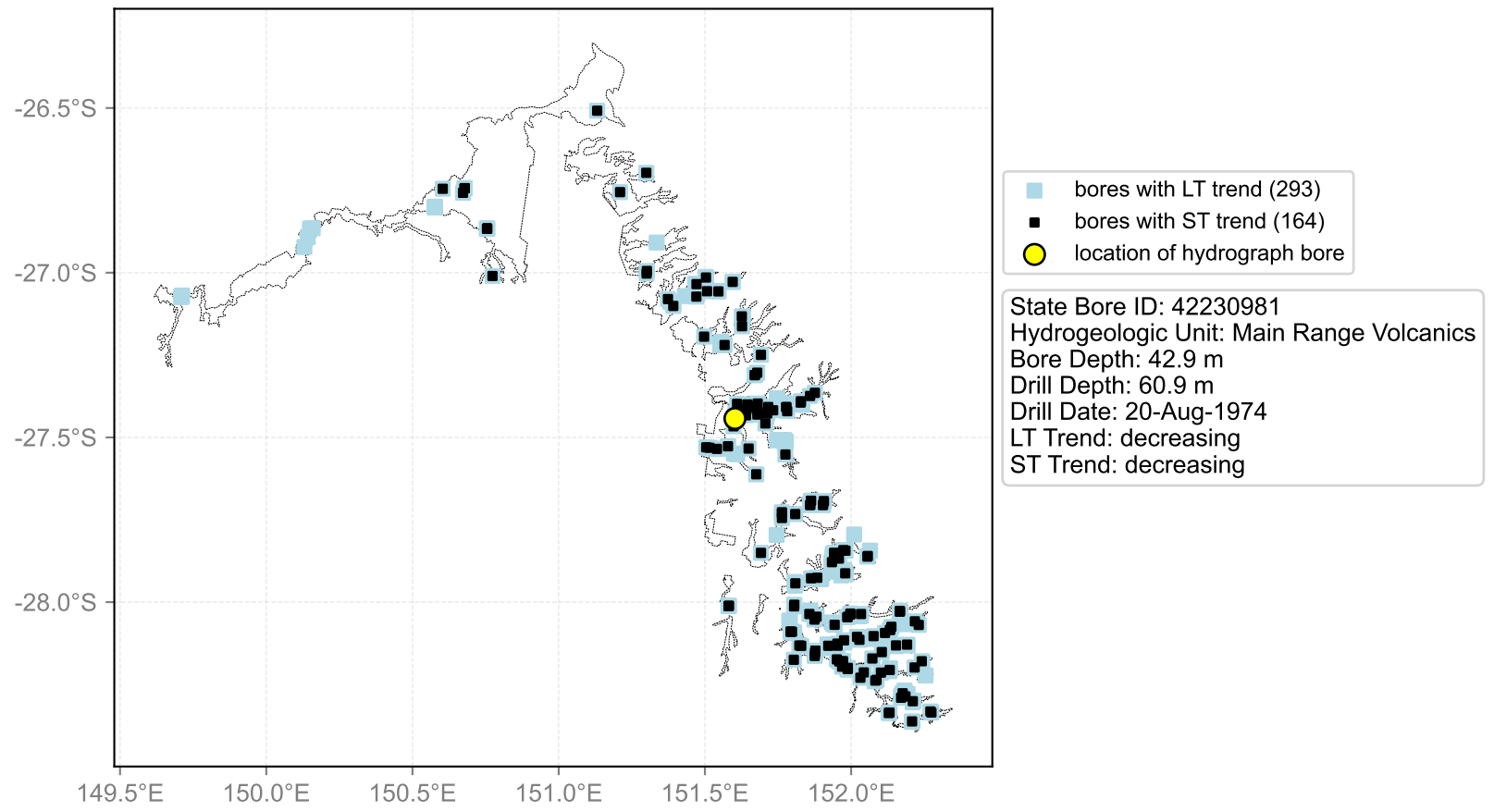

Hydrograph for hydroid: 40142496

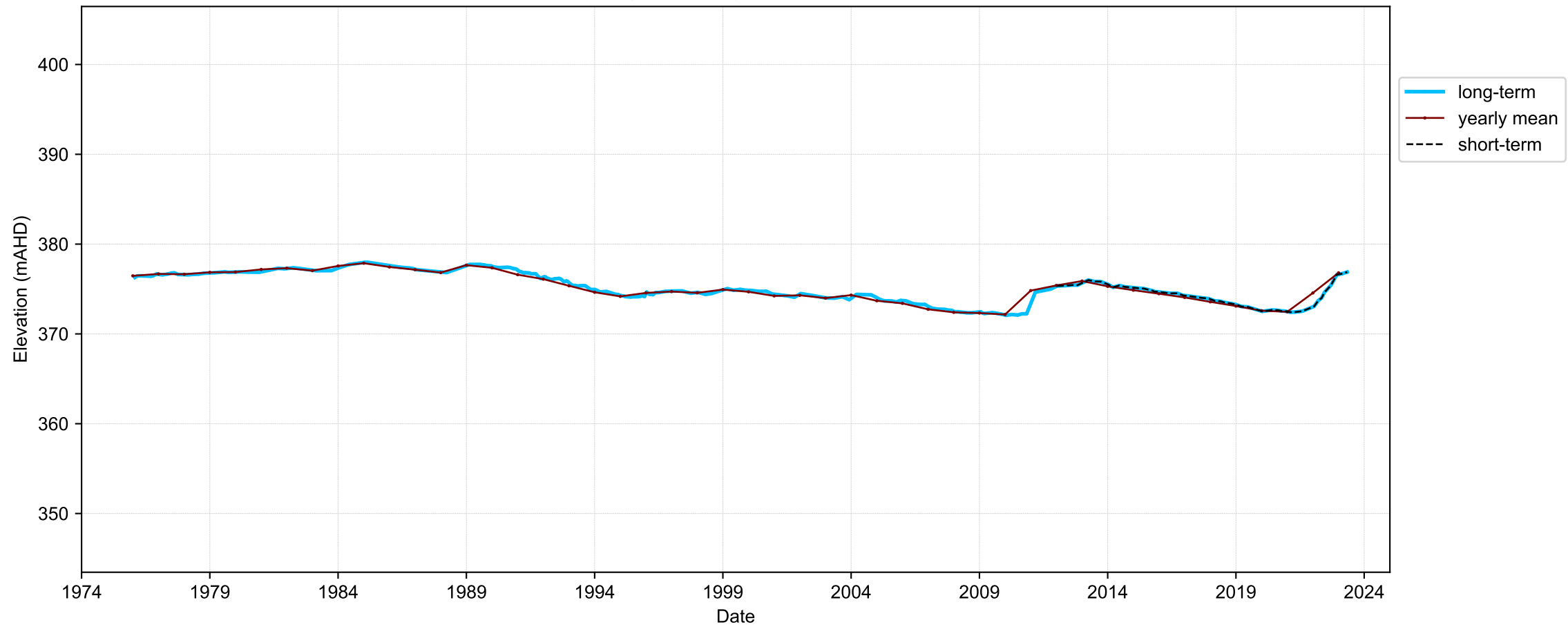

Map View for GS64b

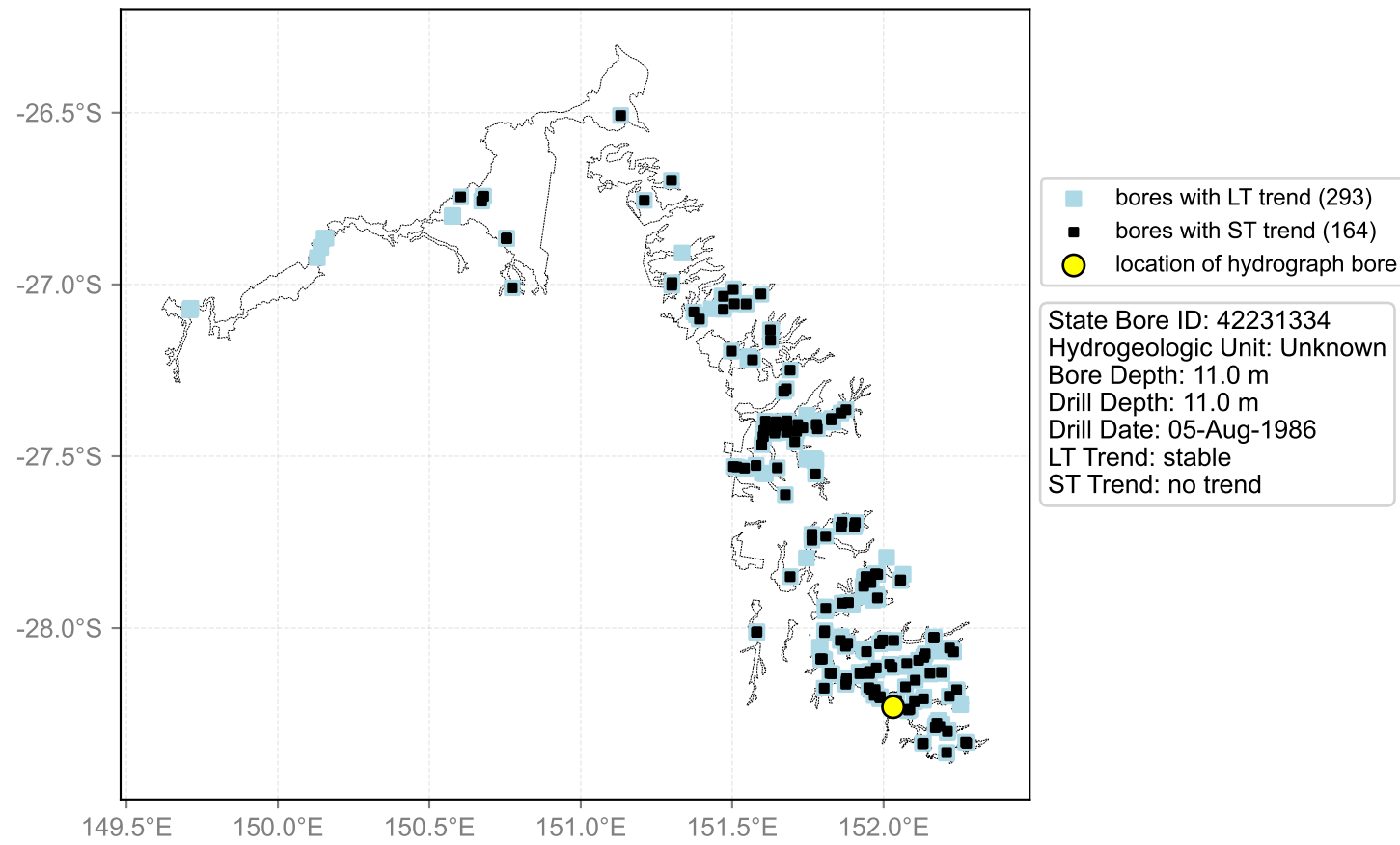

Hydrograph for hydroid: 40142498

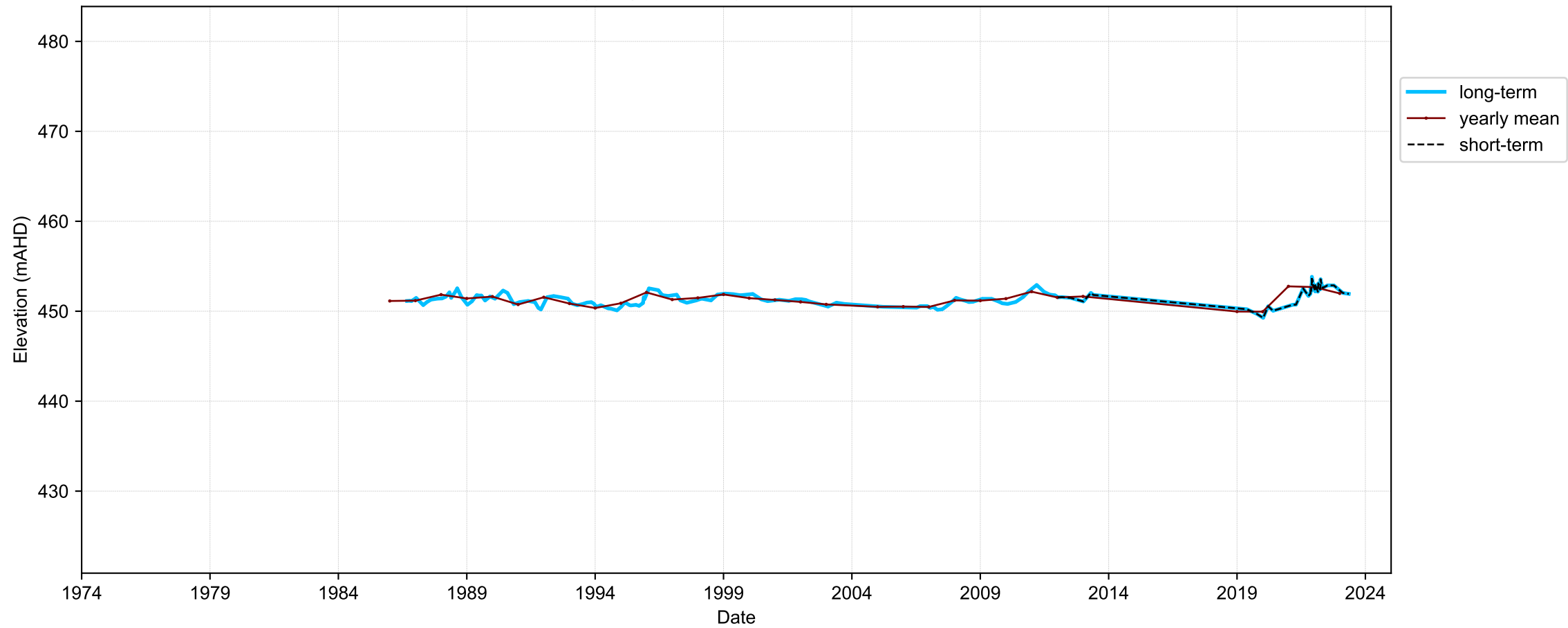

Map View for GS64b

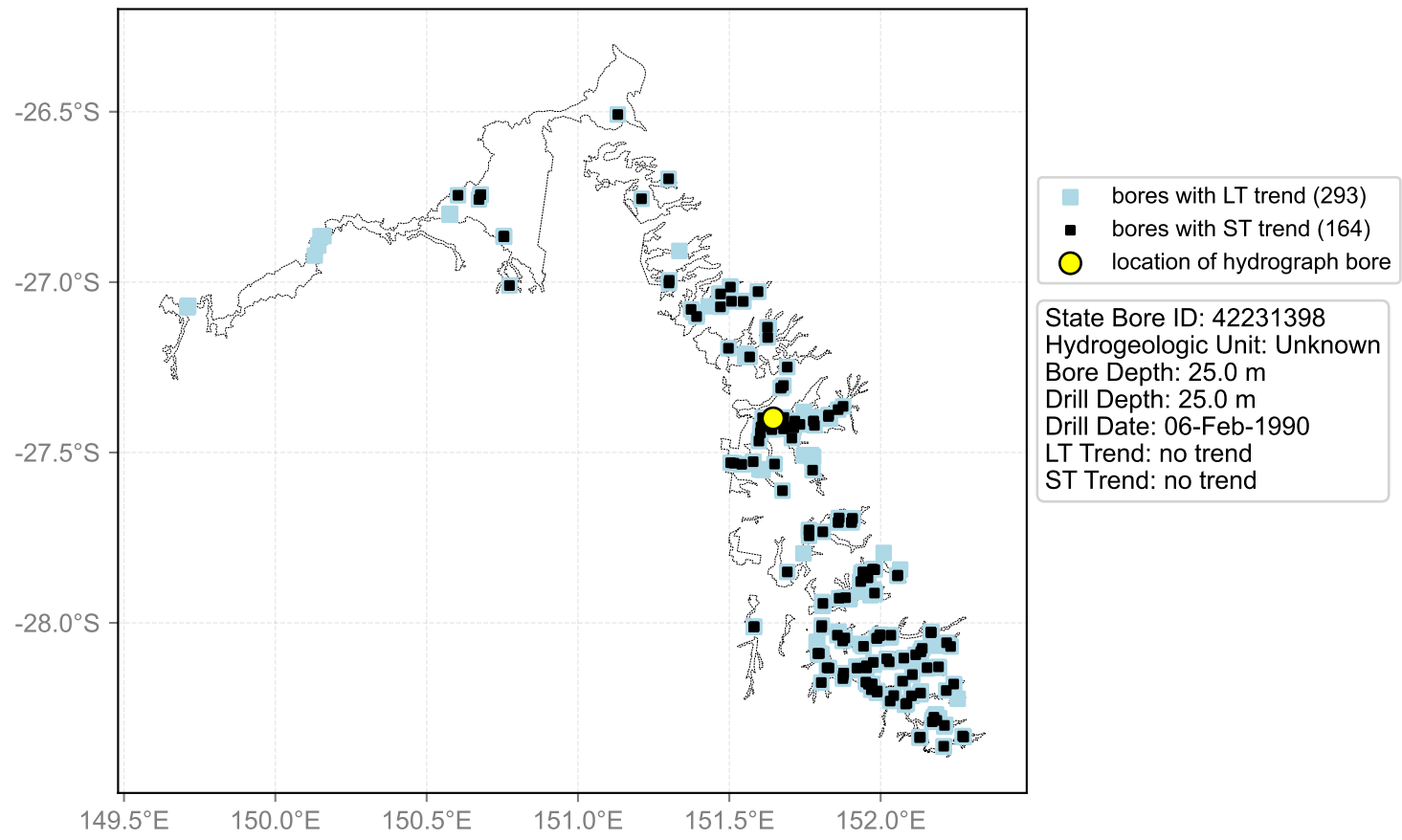

Hydrograph for hydroid: 40142500

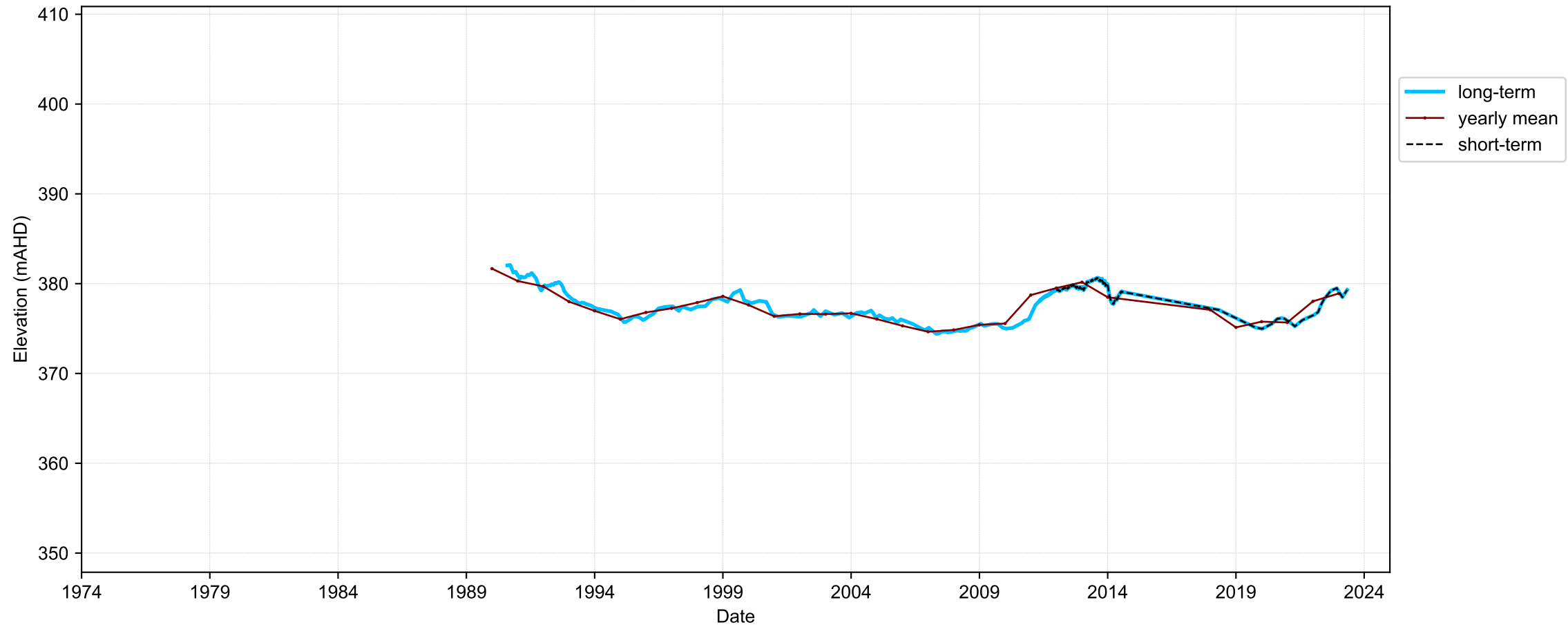

Map View for GS64b

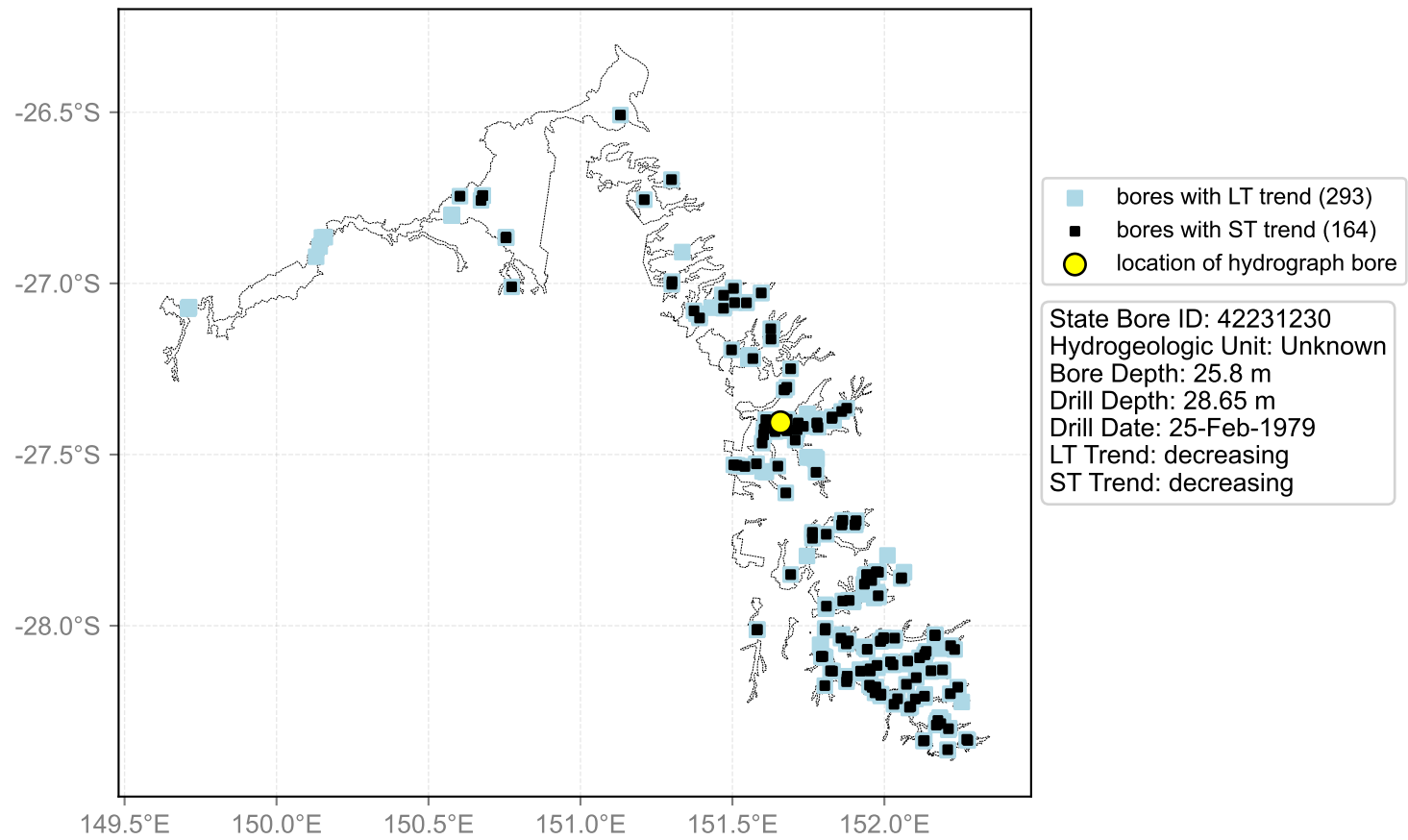

Hydrograph for hydroid: 40142552

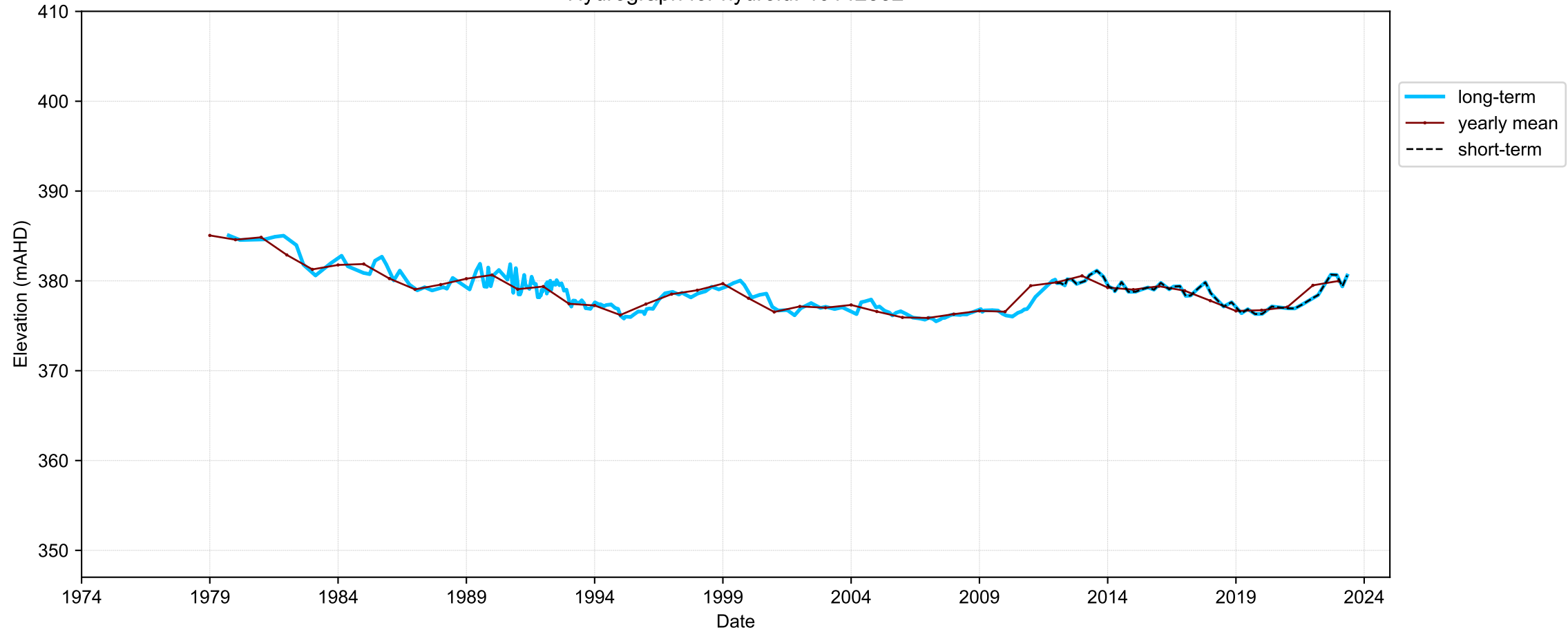

Map View for GS64b

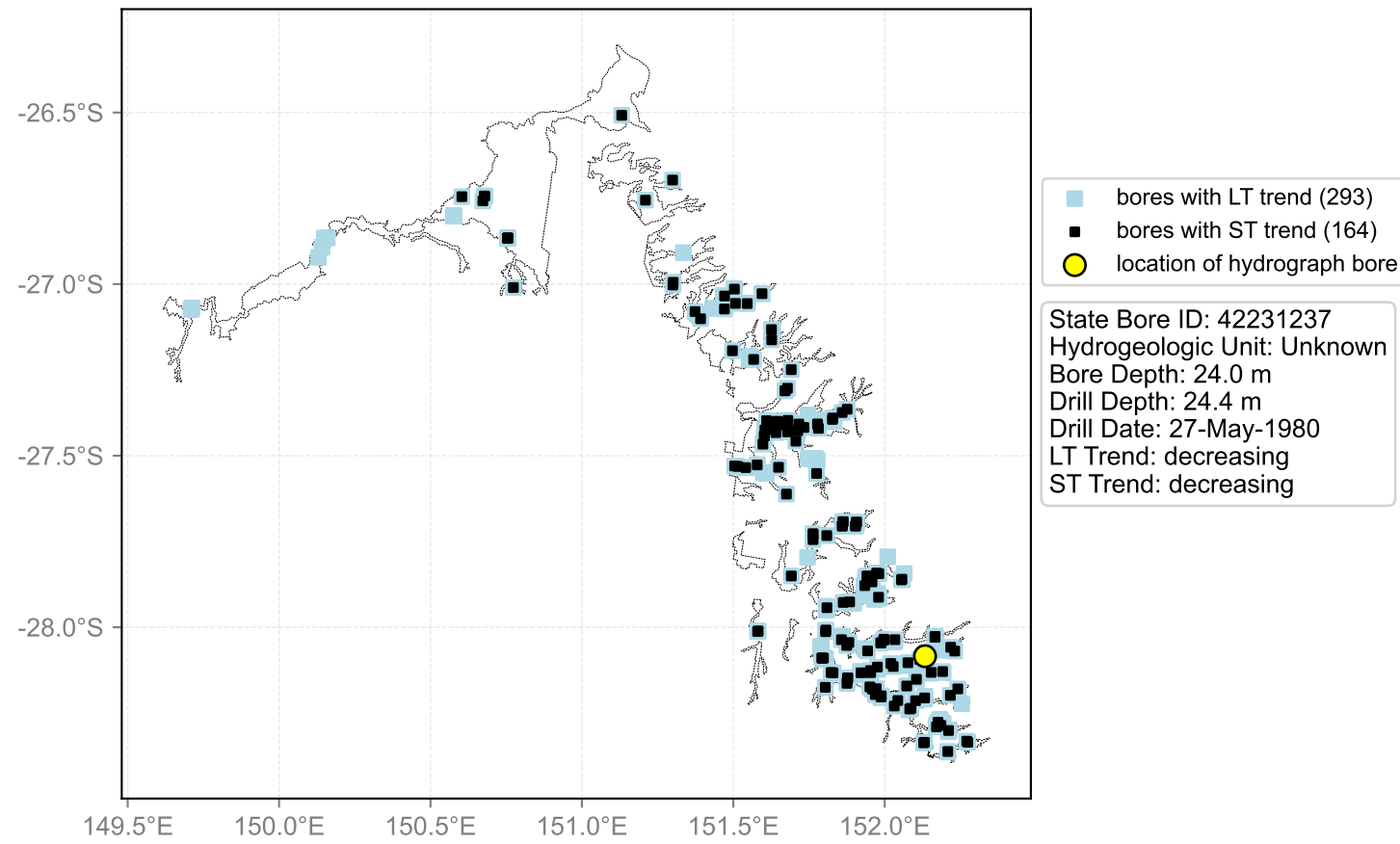

Hydrograph for hydroid: 40142553

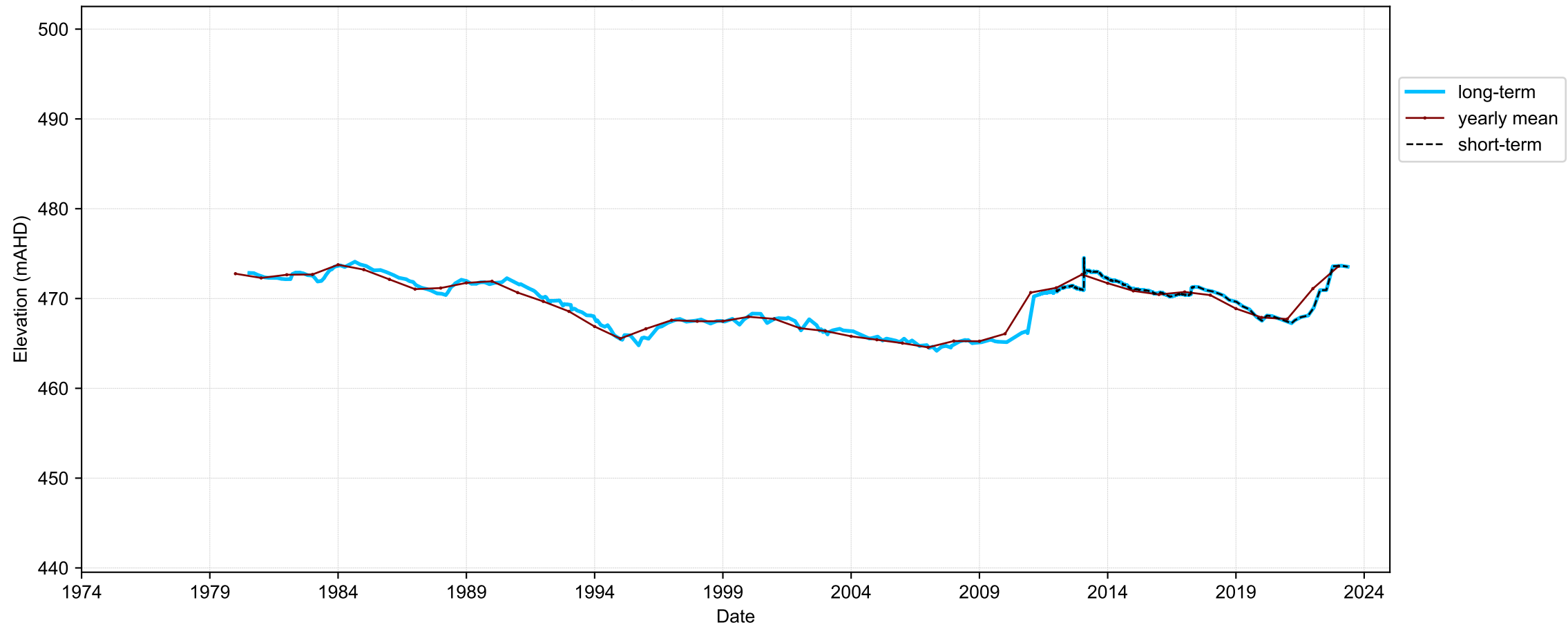

Map View for GS64b

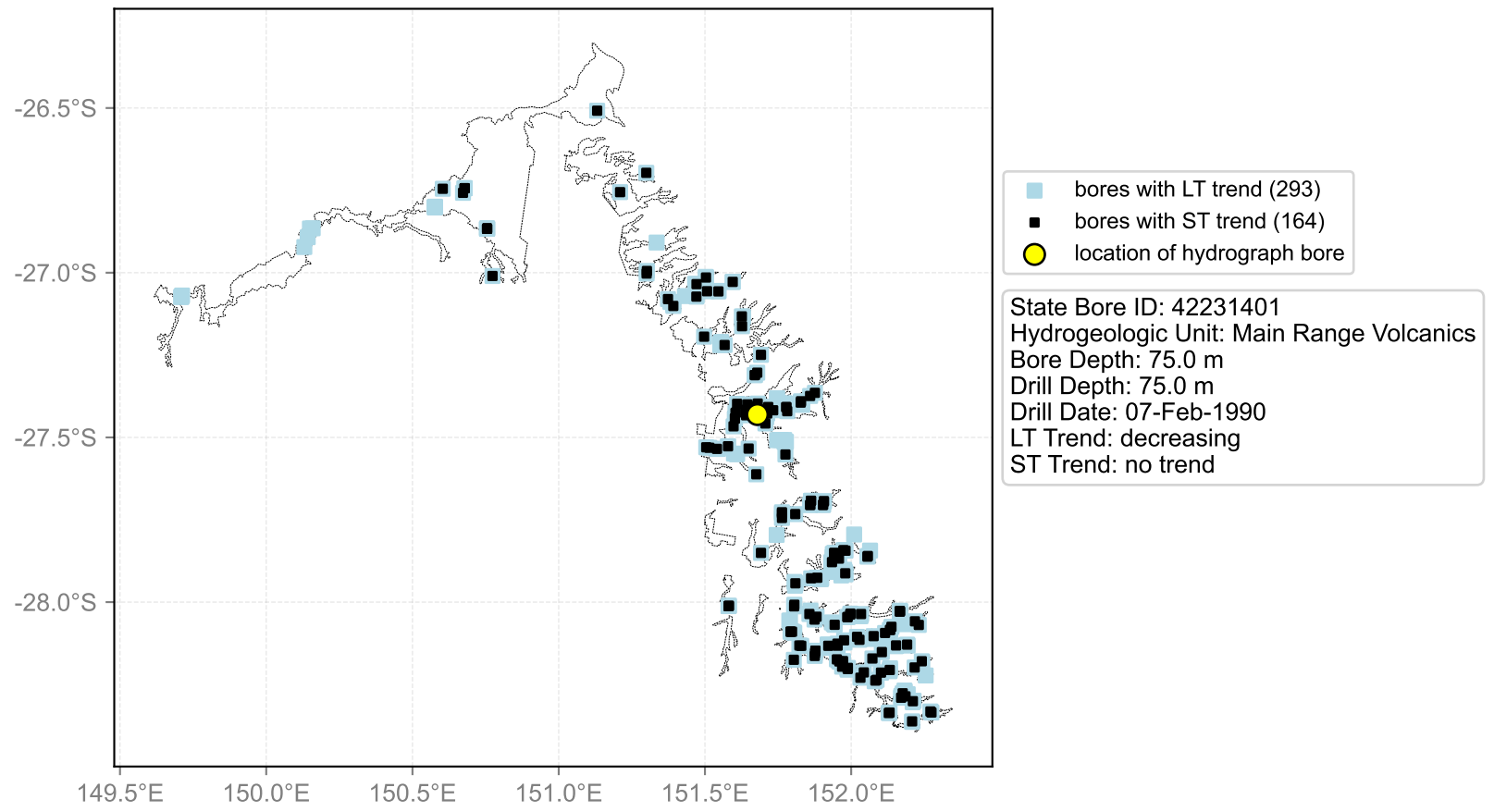

Hydrograph for hydroid: 40142580

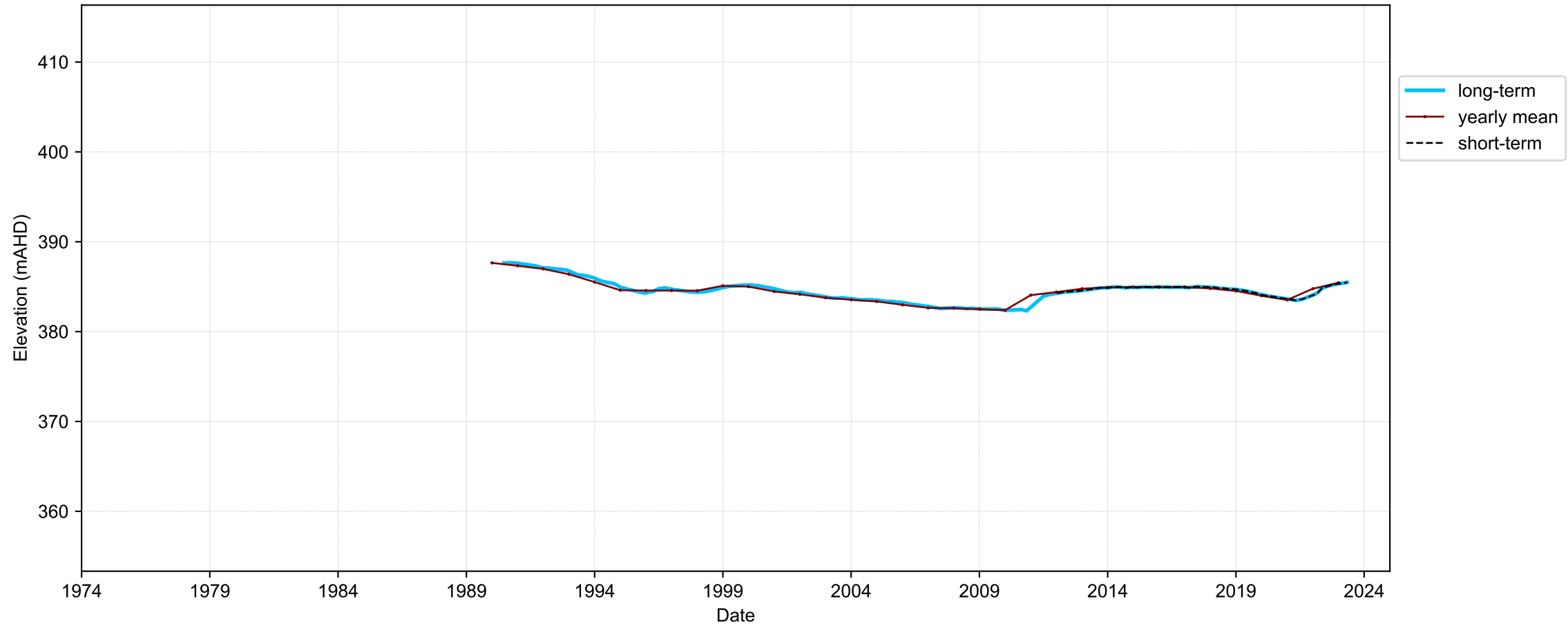

Map View for GS64b

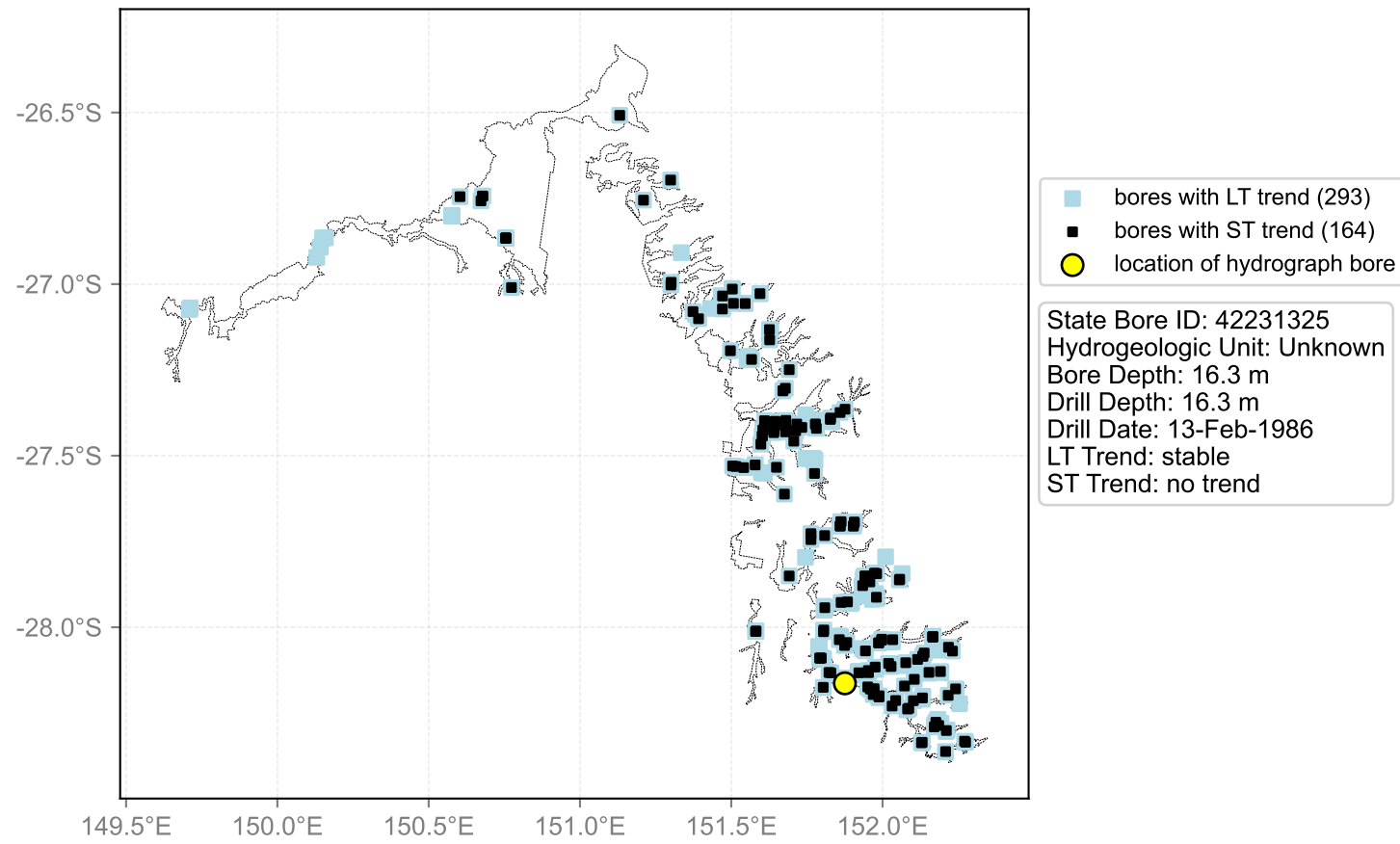

Hydrograph for hydroid: 40142613

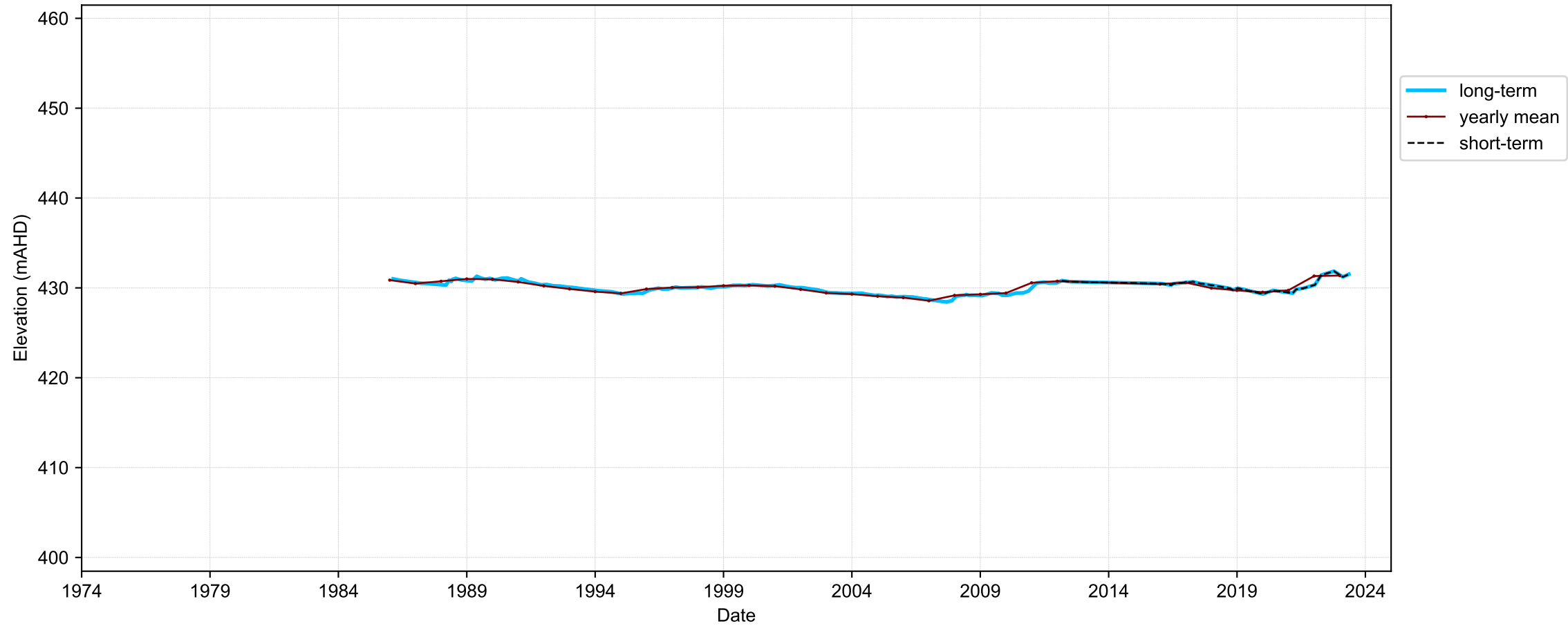

Map View for GS64b

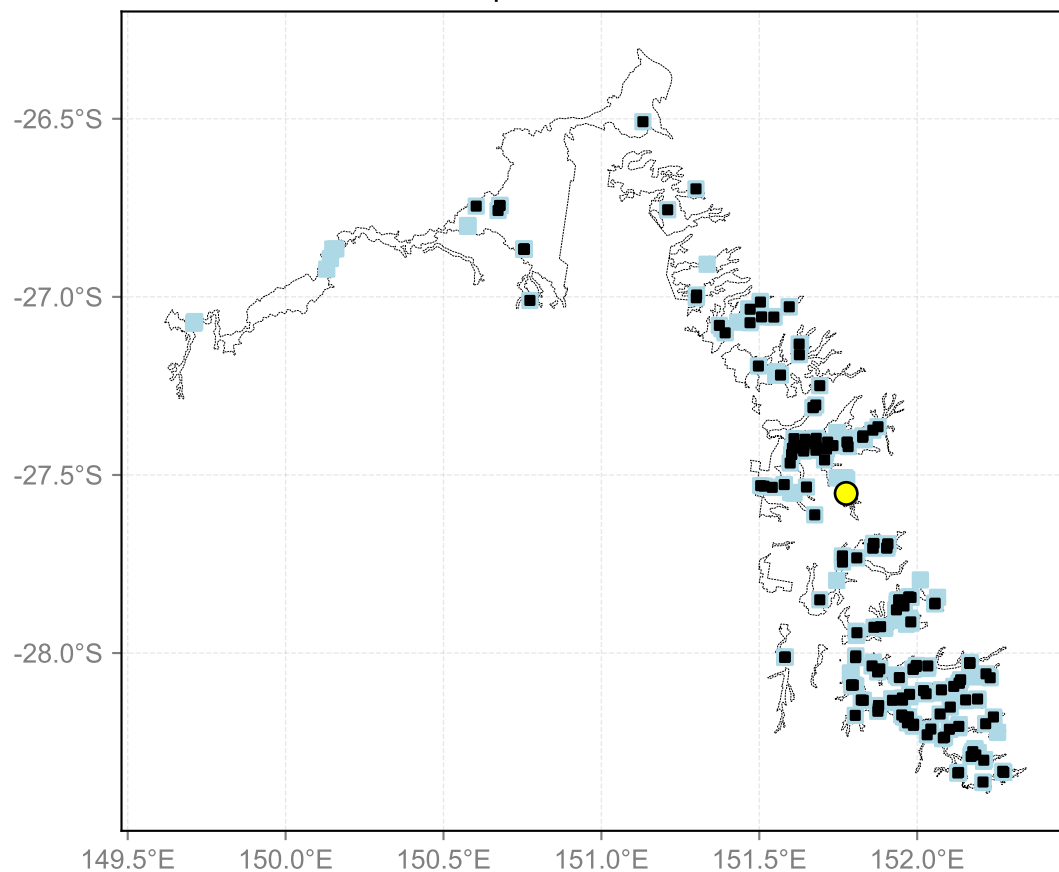

- bores with LT trend (293)
- bores with ST trend (164)
- location of hydrograph bore

State Bore ID: 42231135
Hydrogeologic Unit: Injune Creek Group / Mulgildie Coal Measures
Bore Depth: 81.6 m
Drill Depth: 115.5 m
Drill Date: 01-Dec-1977
LT Trend: decreasing
ST Trend: increasing

Hydrograph for hydroid: 40142631

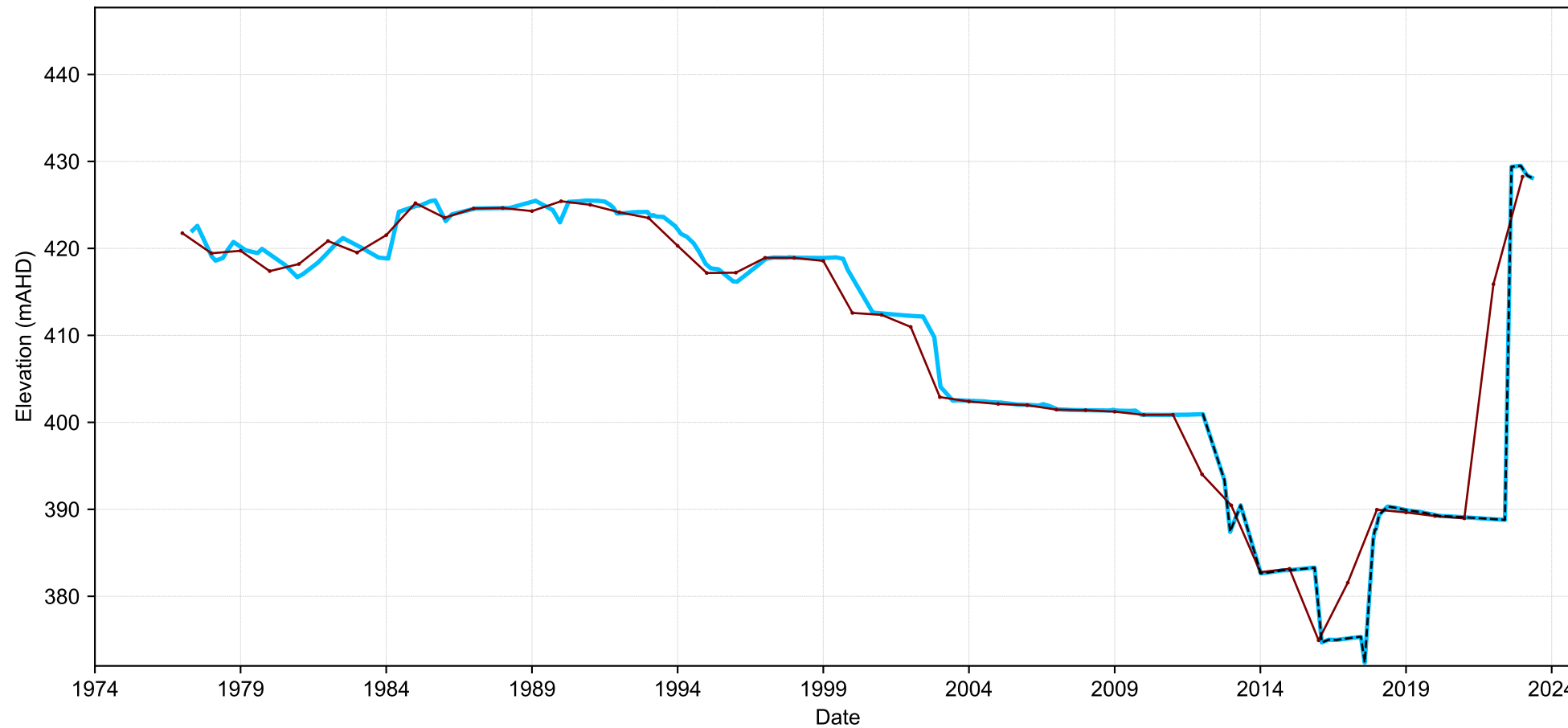

- long-term
- yearly mean
- short-term

Map View for GS64b

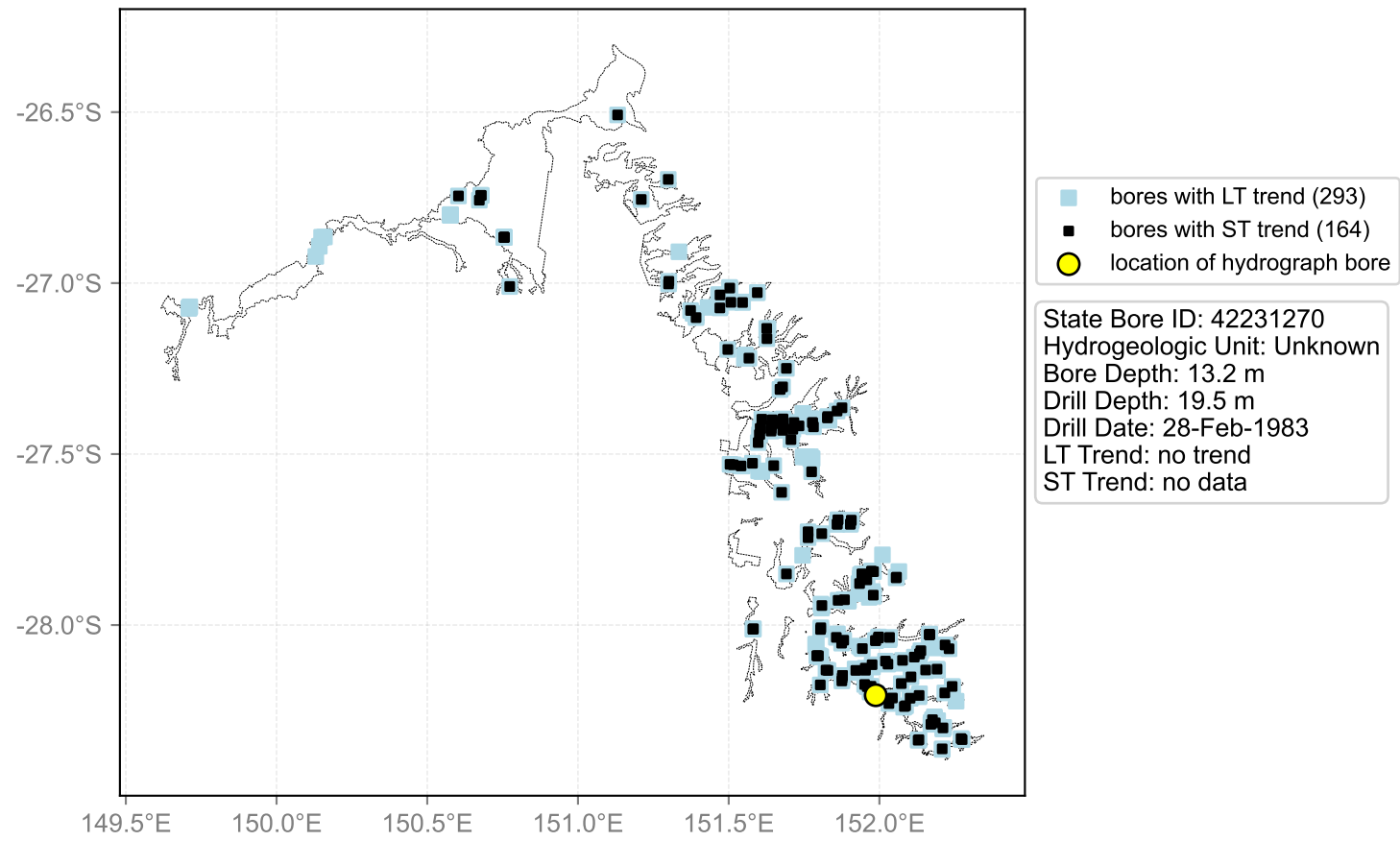

Hydrograph for hydroid: 40142644

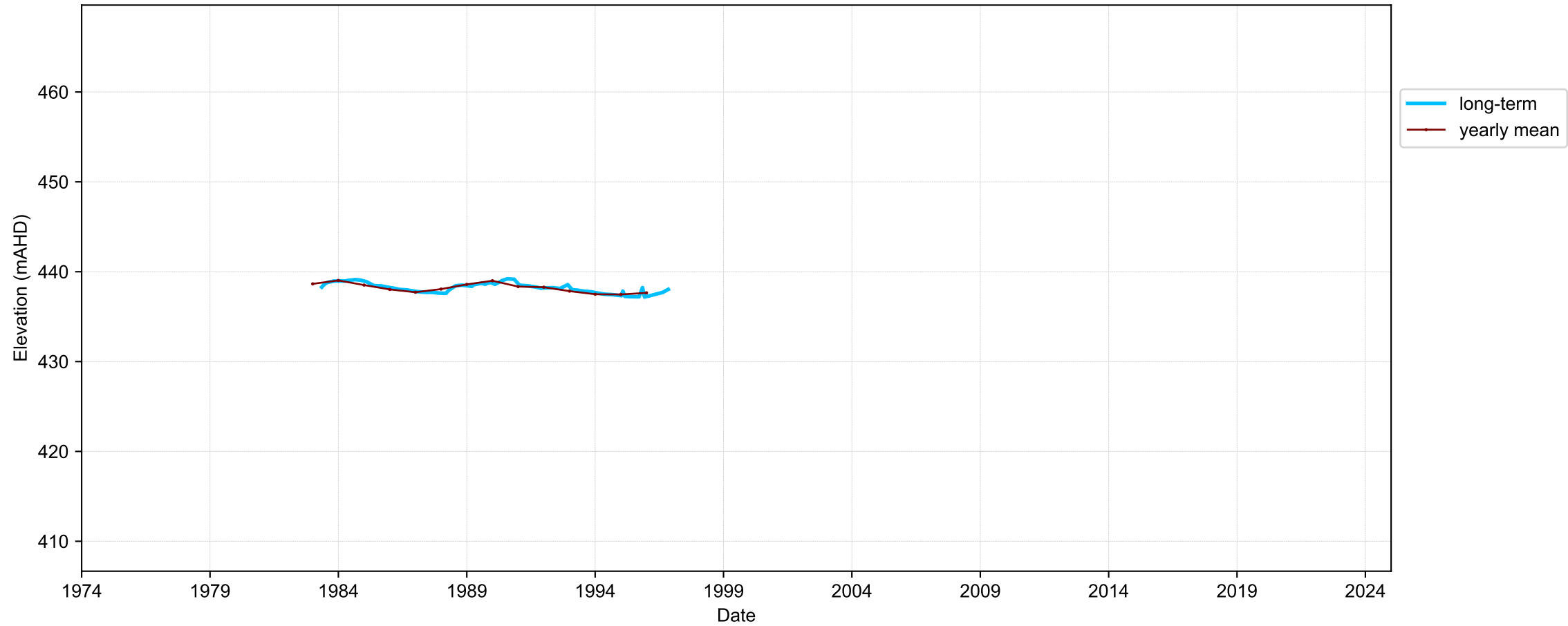

Map View for GS64b

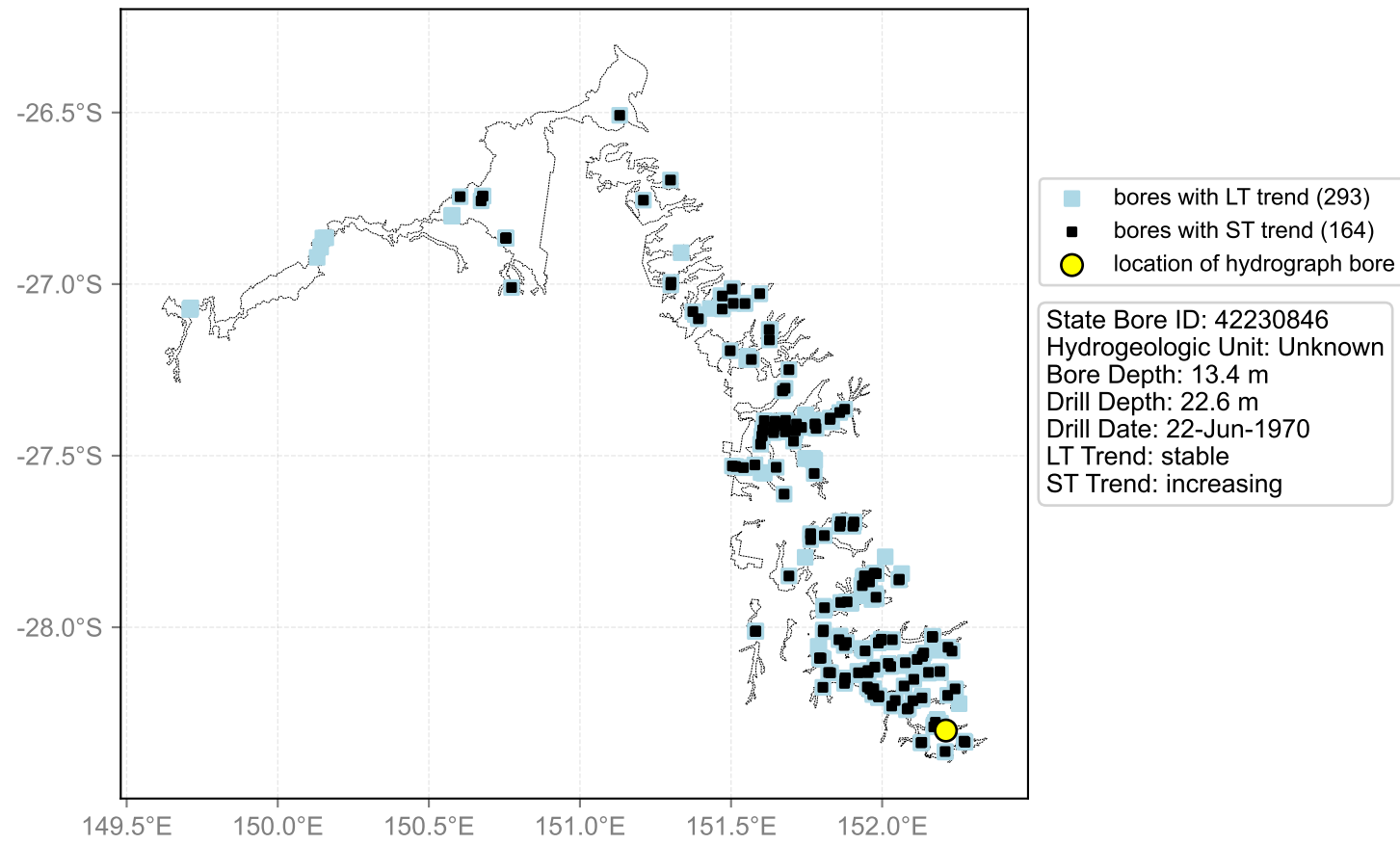

Hydrograph for hydroid: 40142776

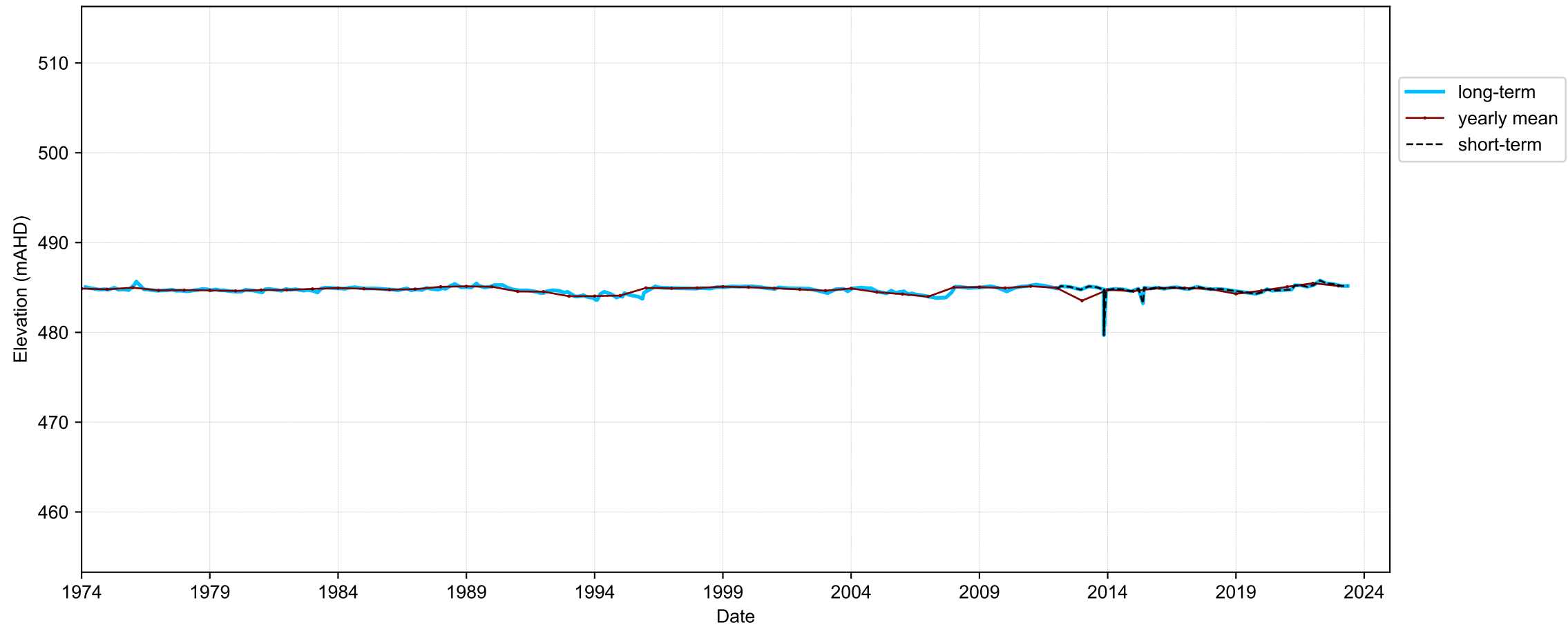

Map View for GS64b

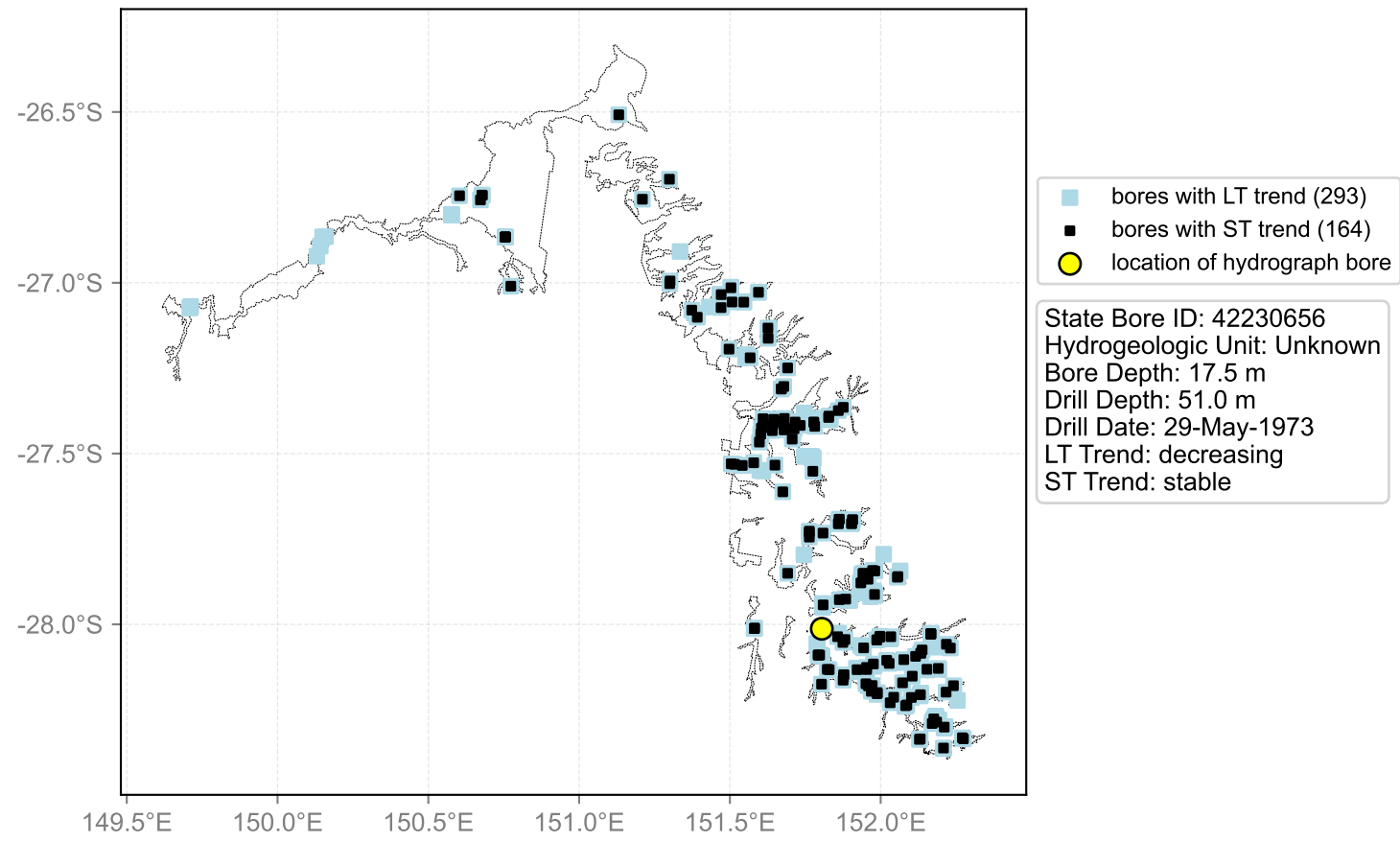

Hydrograph for hydroid: 40142834

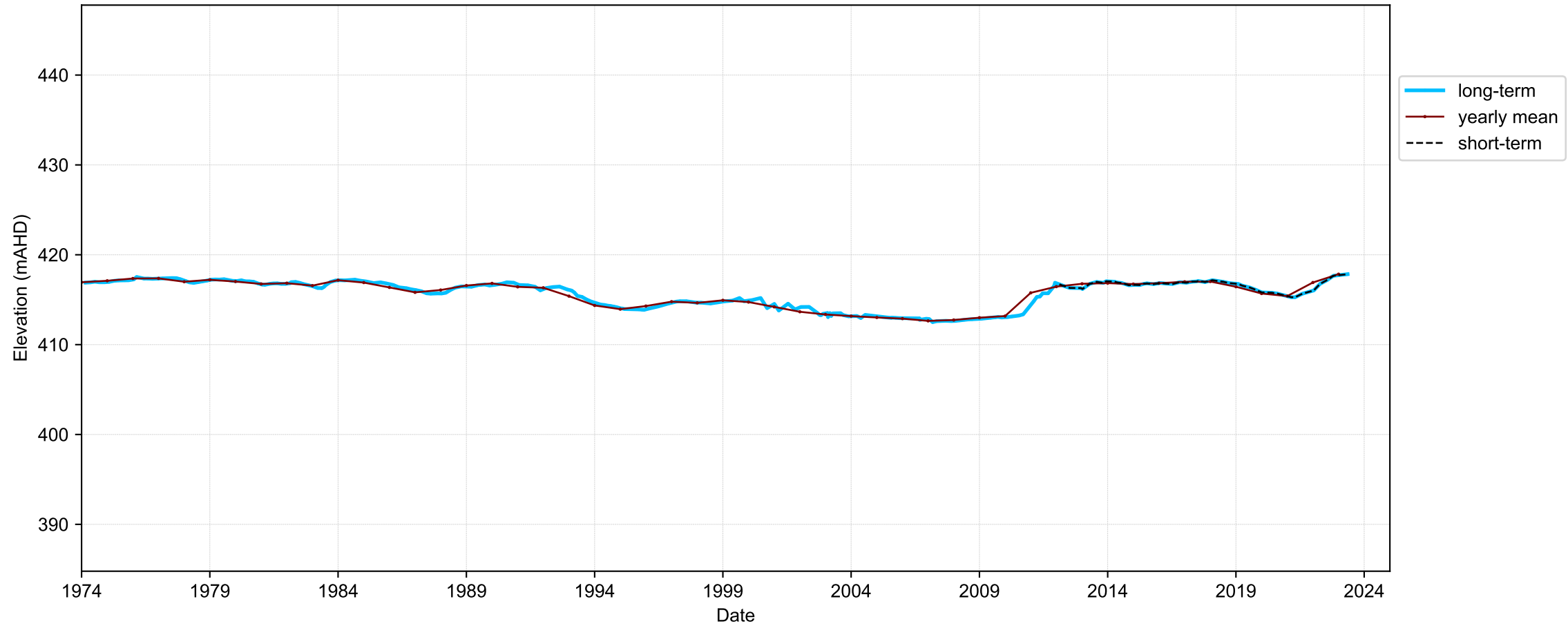

Map View for GS64b

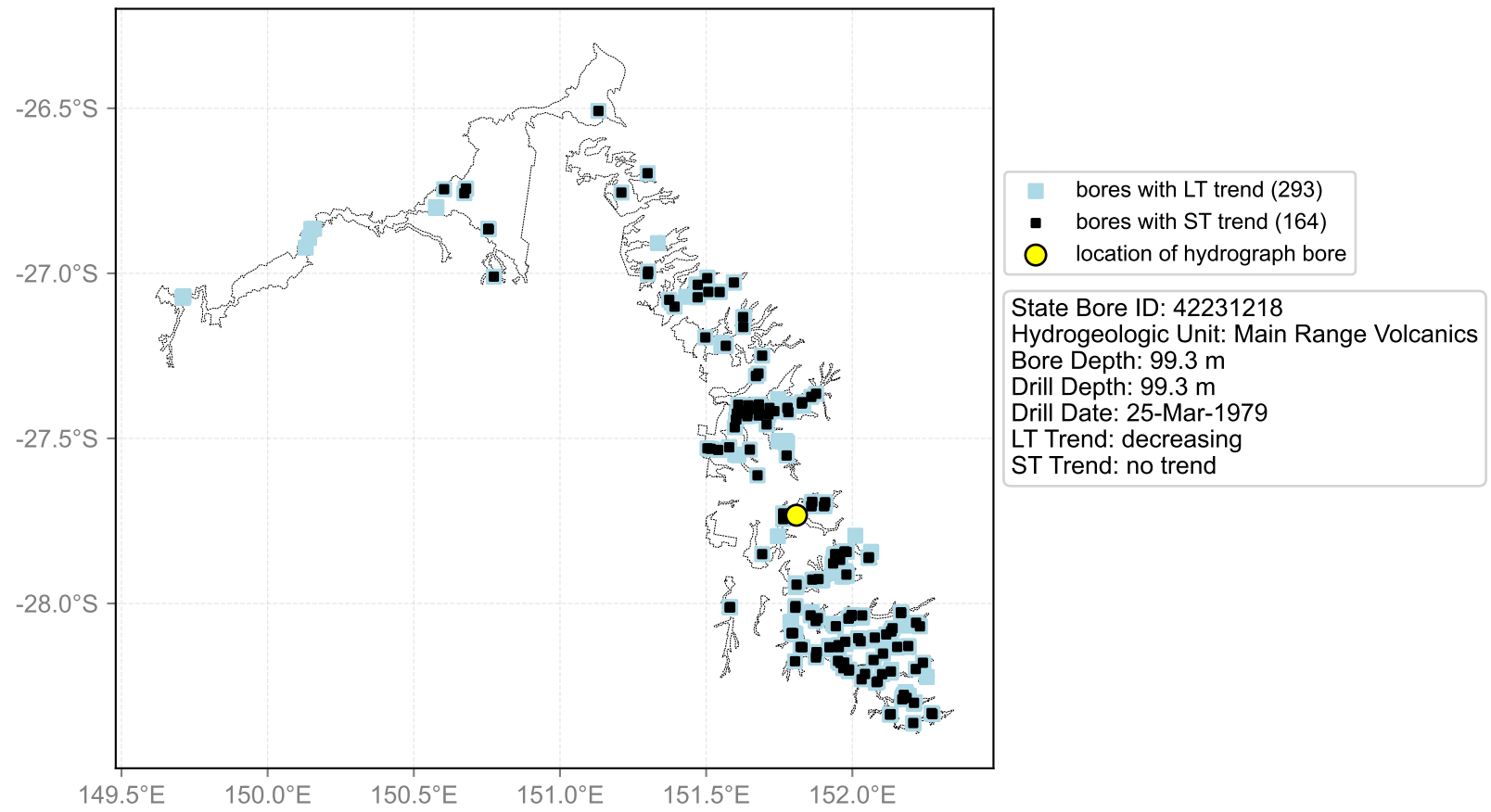

Hydrograph for hydroid: 40142893

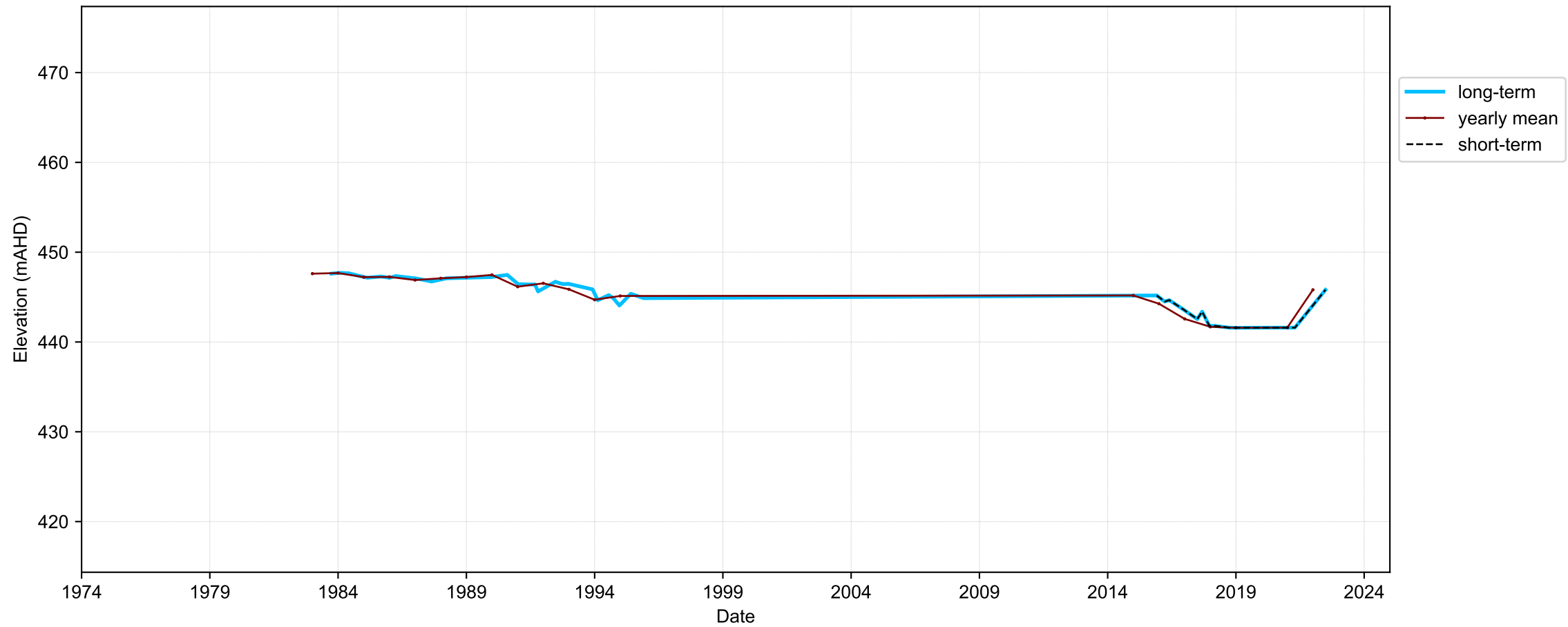

Map View for GS64b

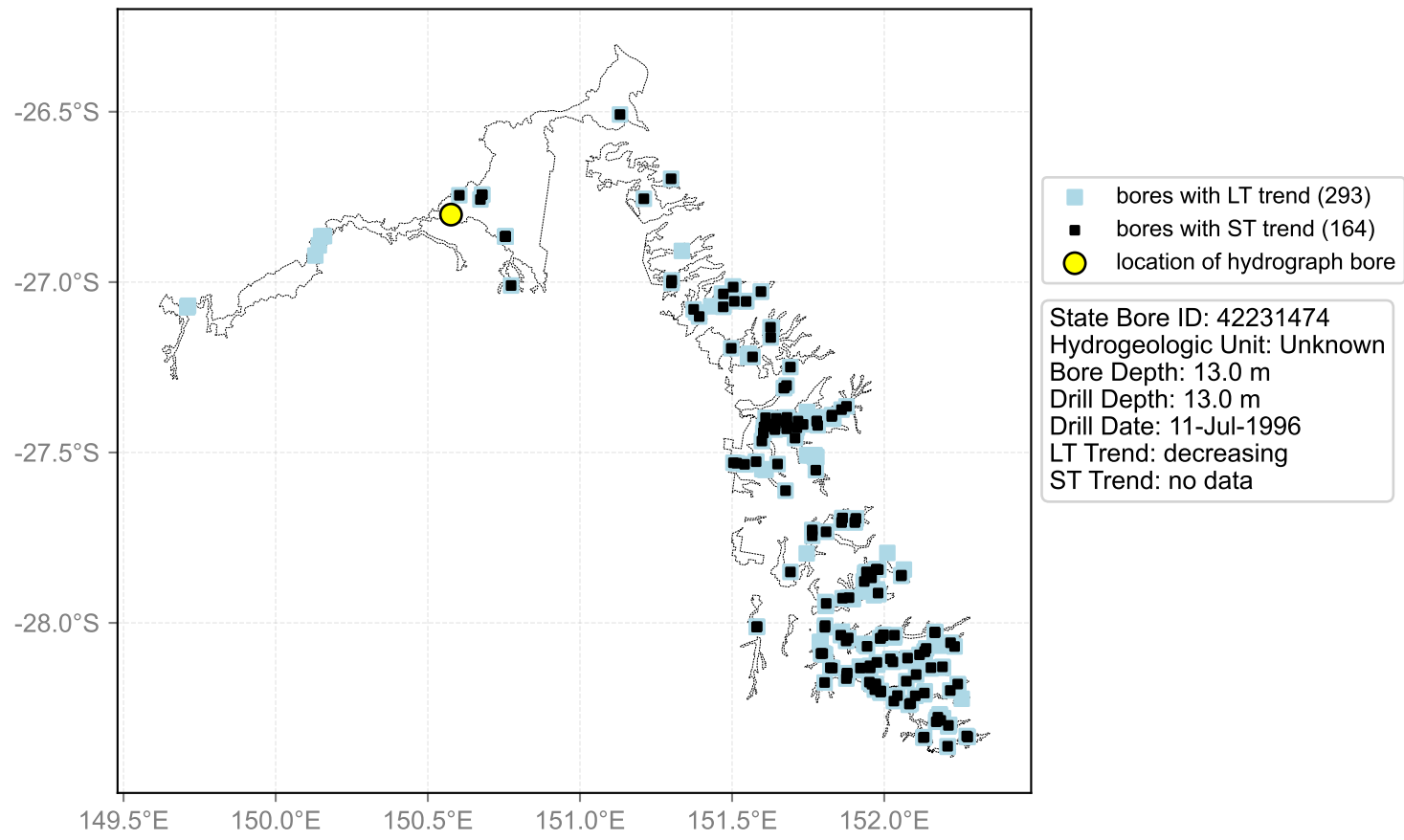

Hydrograph for hydroid: 40142962

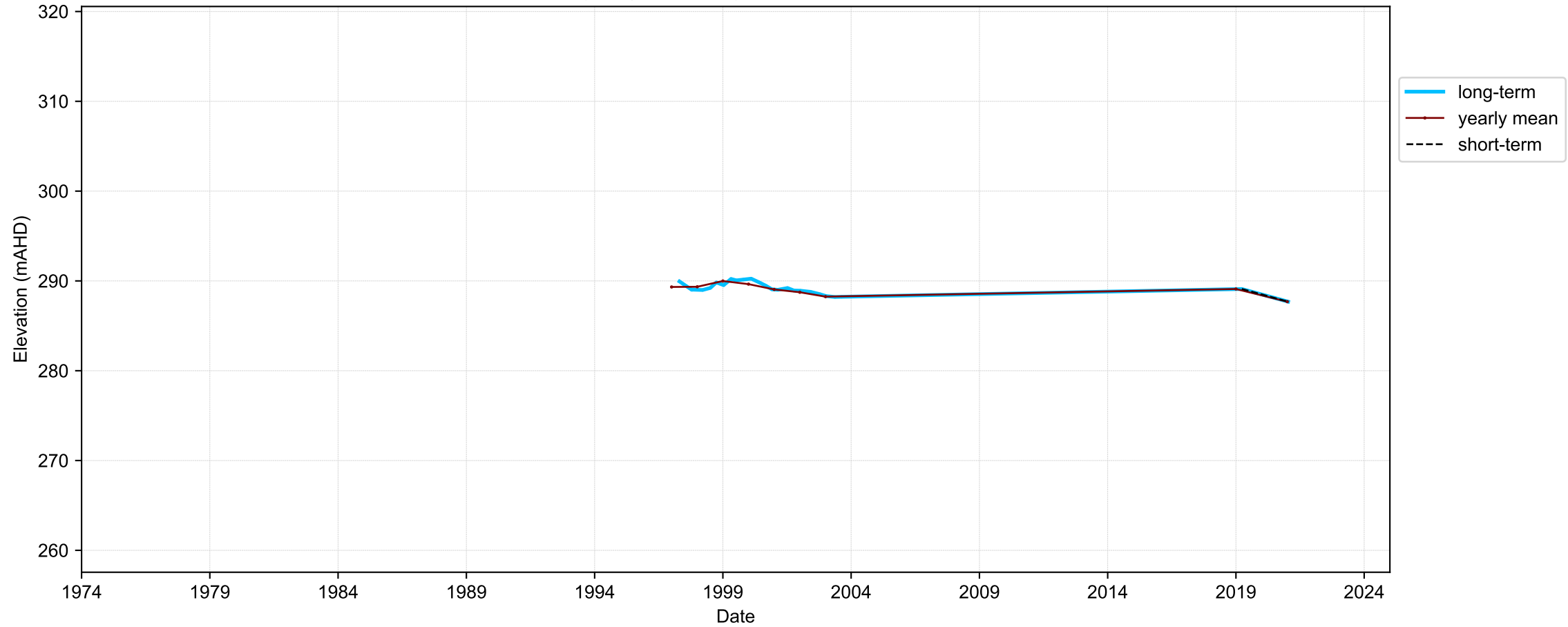

Map View for GS64b

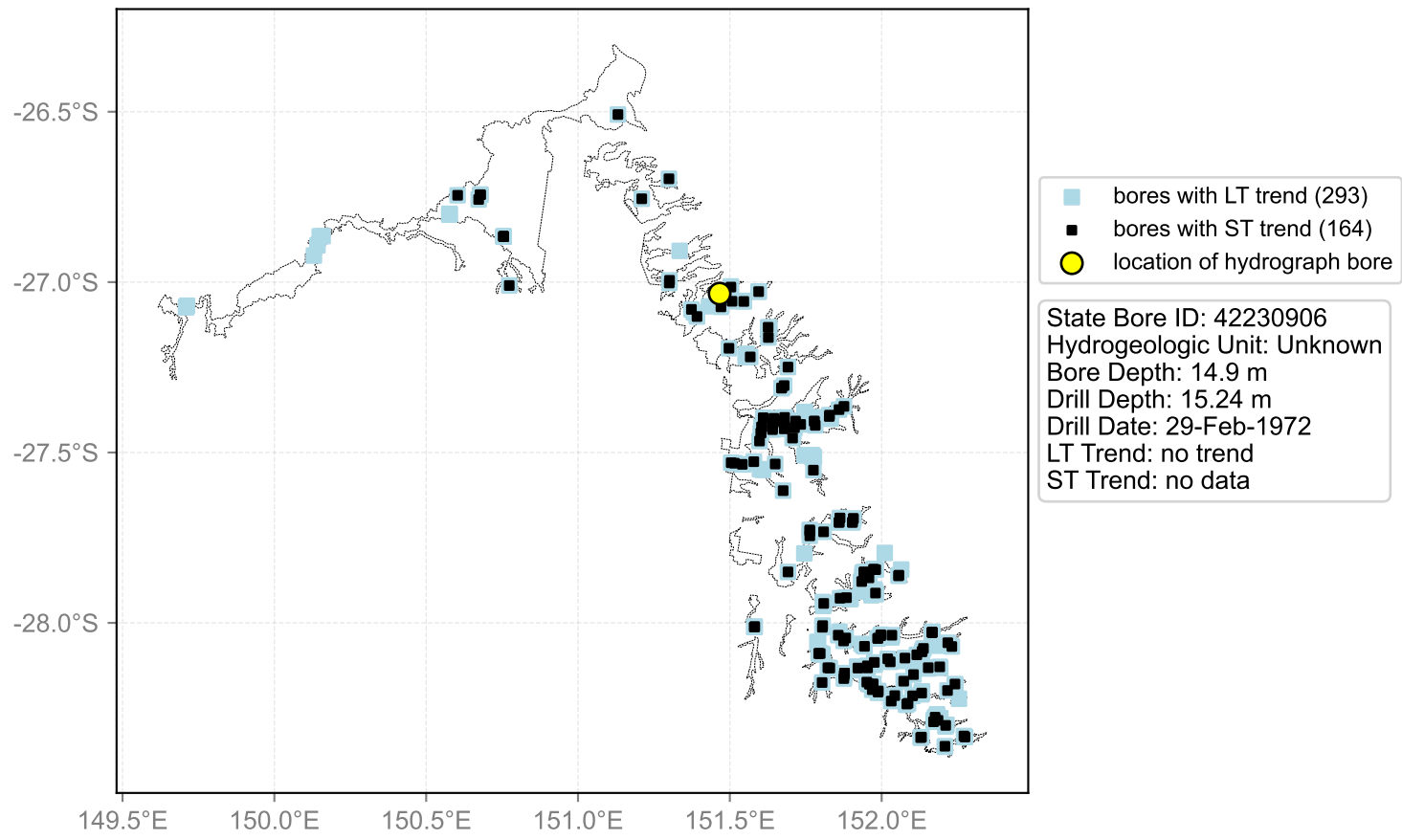

Hydrograph for hydroid: 40143074

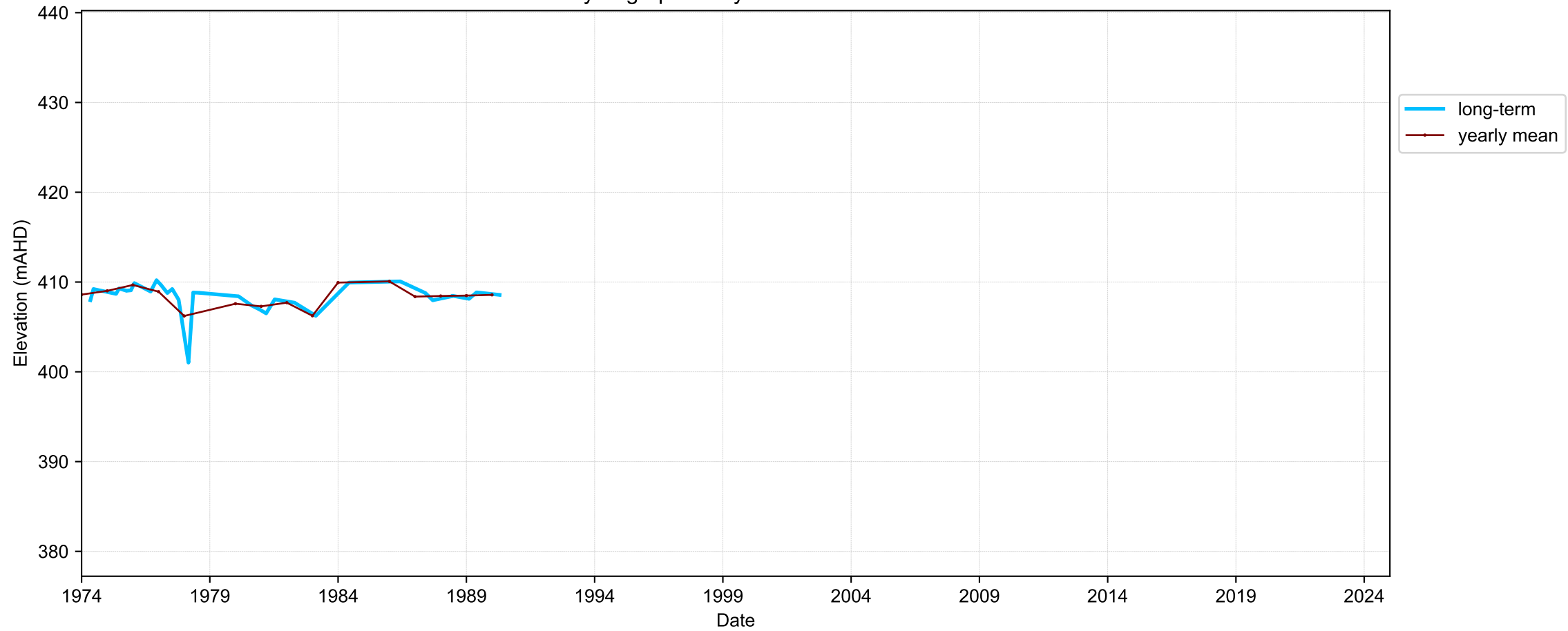

Map View for GS64b

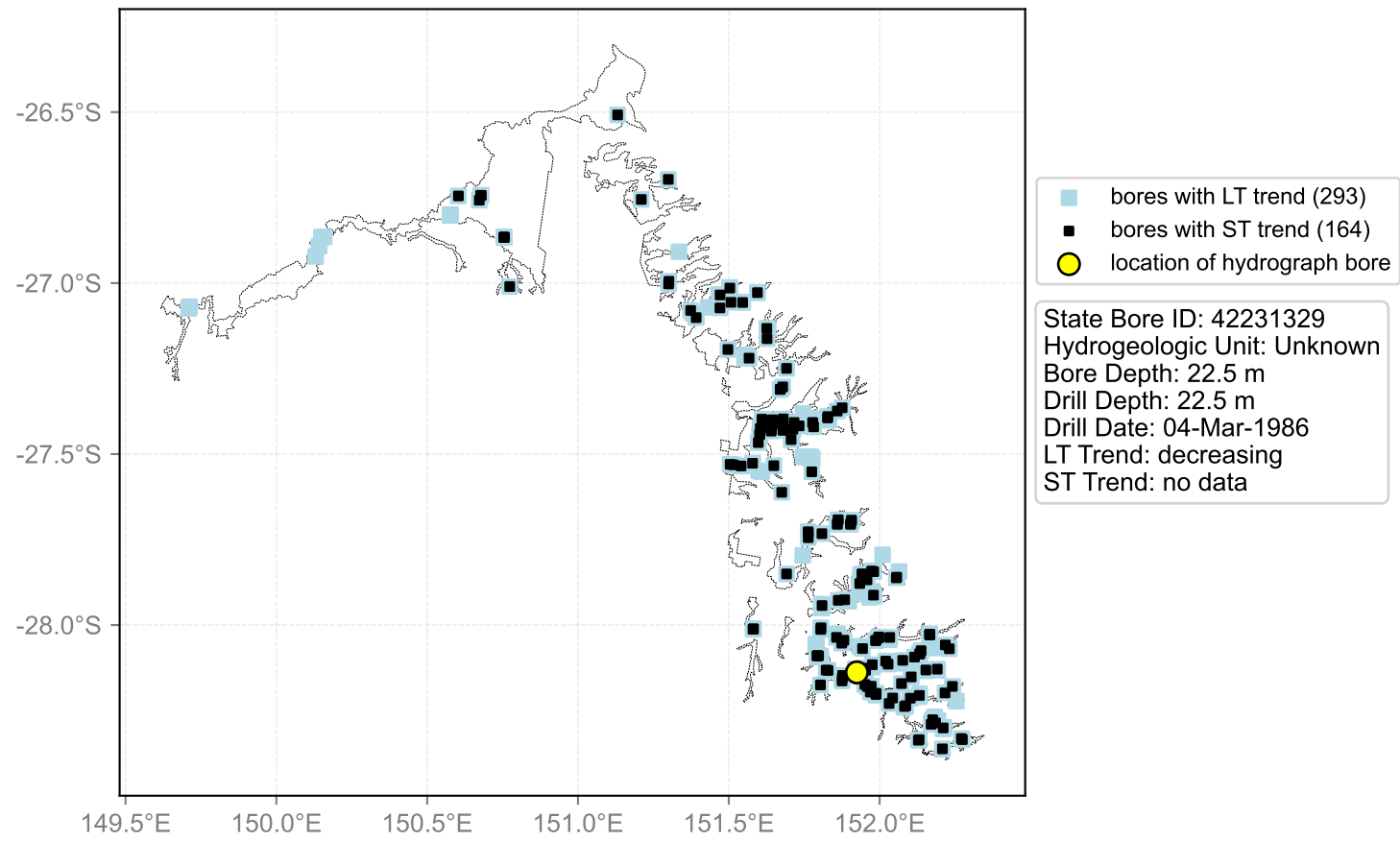

Hydrograph for hydroid: 40143141

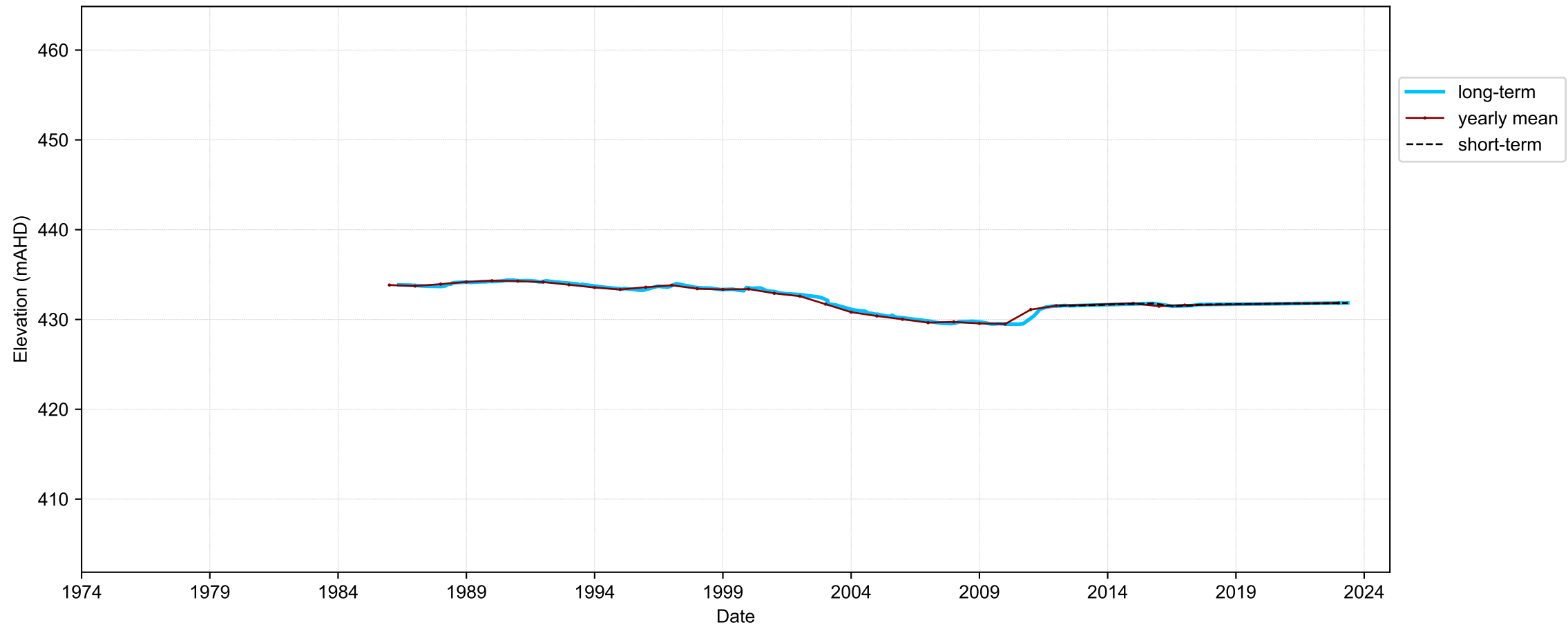

Map View for GS64b

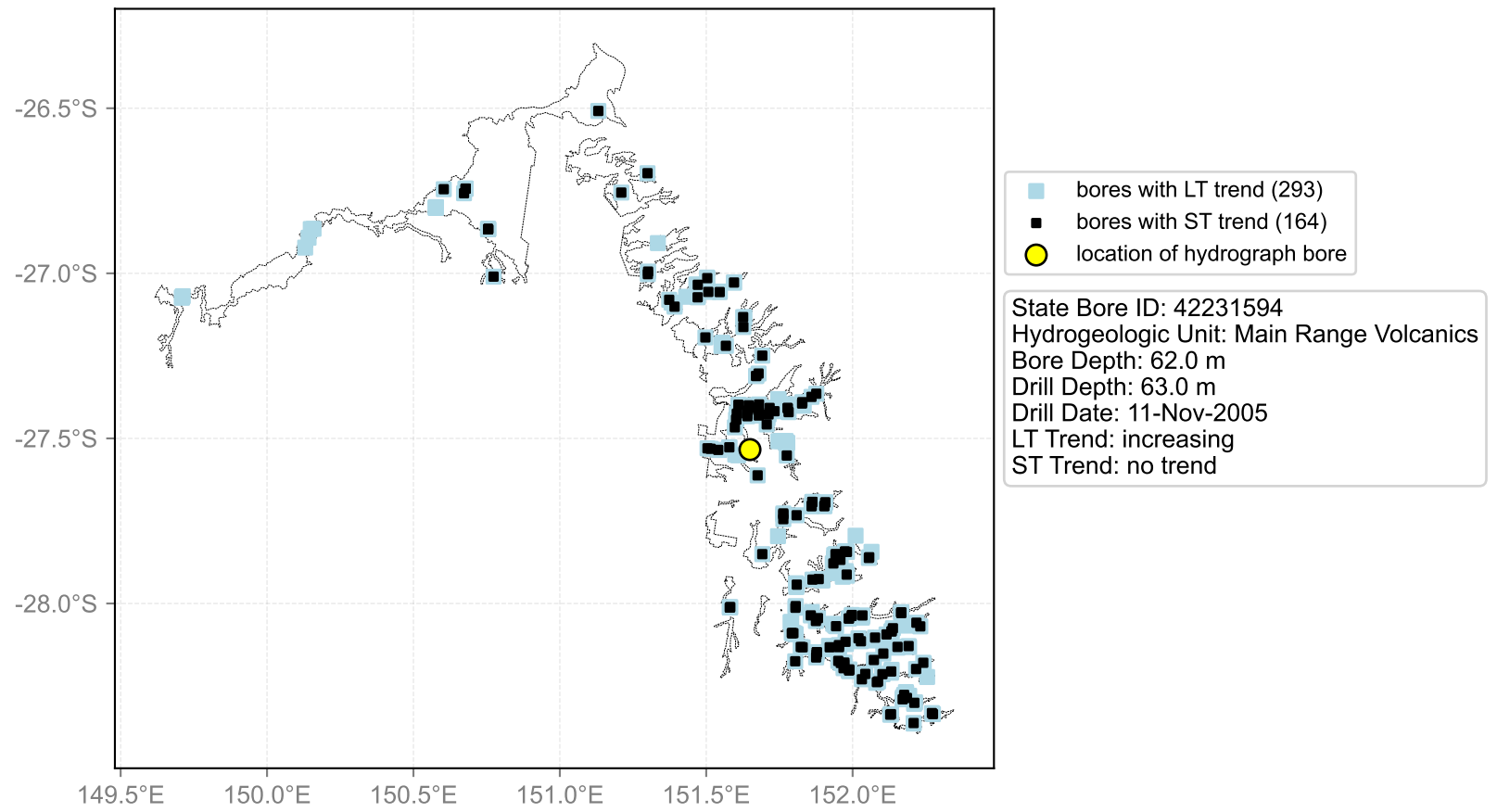

Hydrograph for hydroid: 40143194

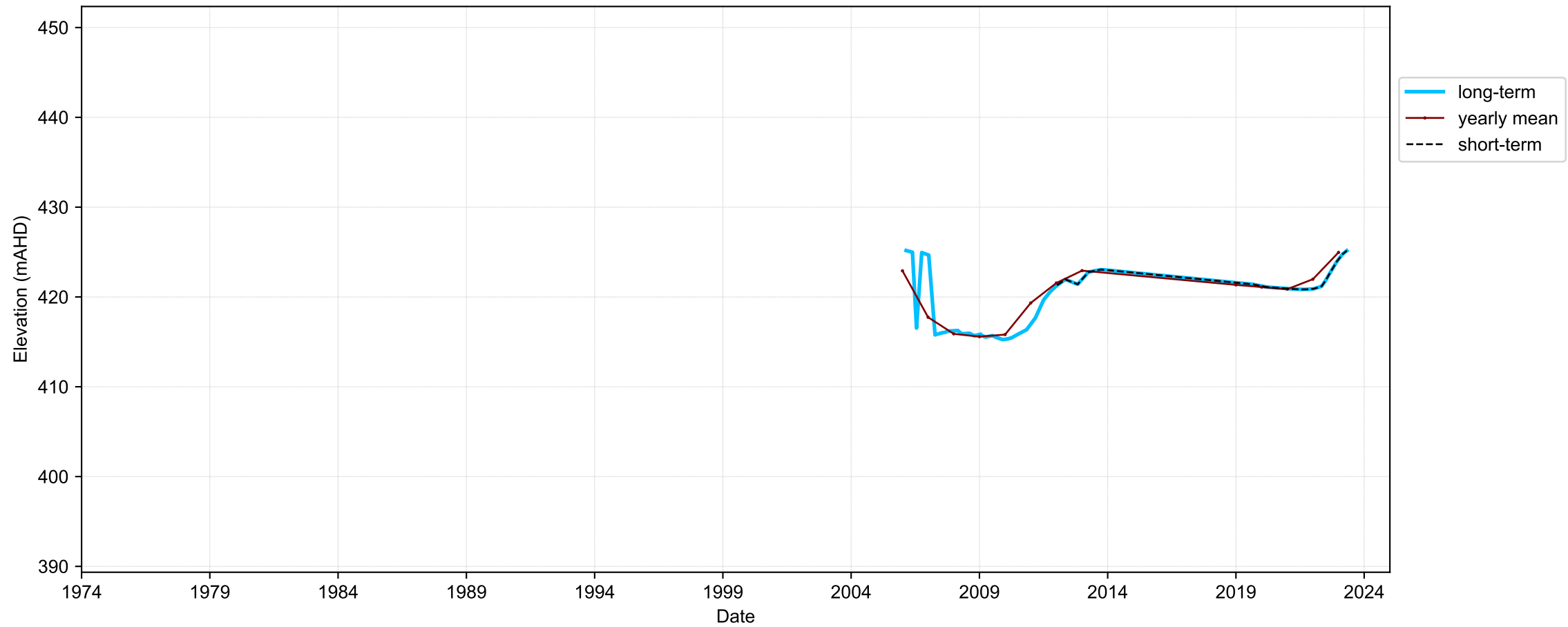

Map View for GS64b

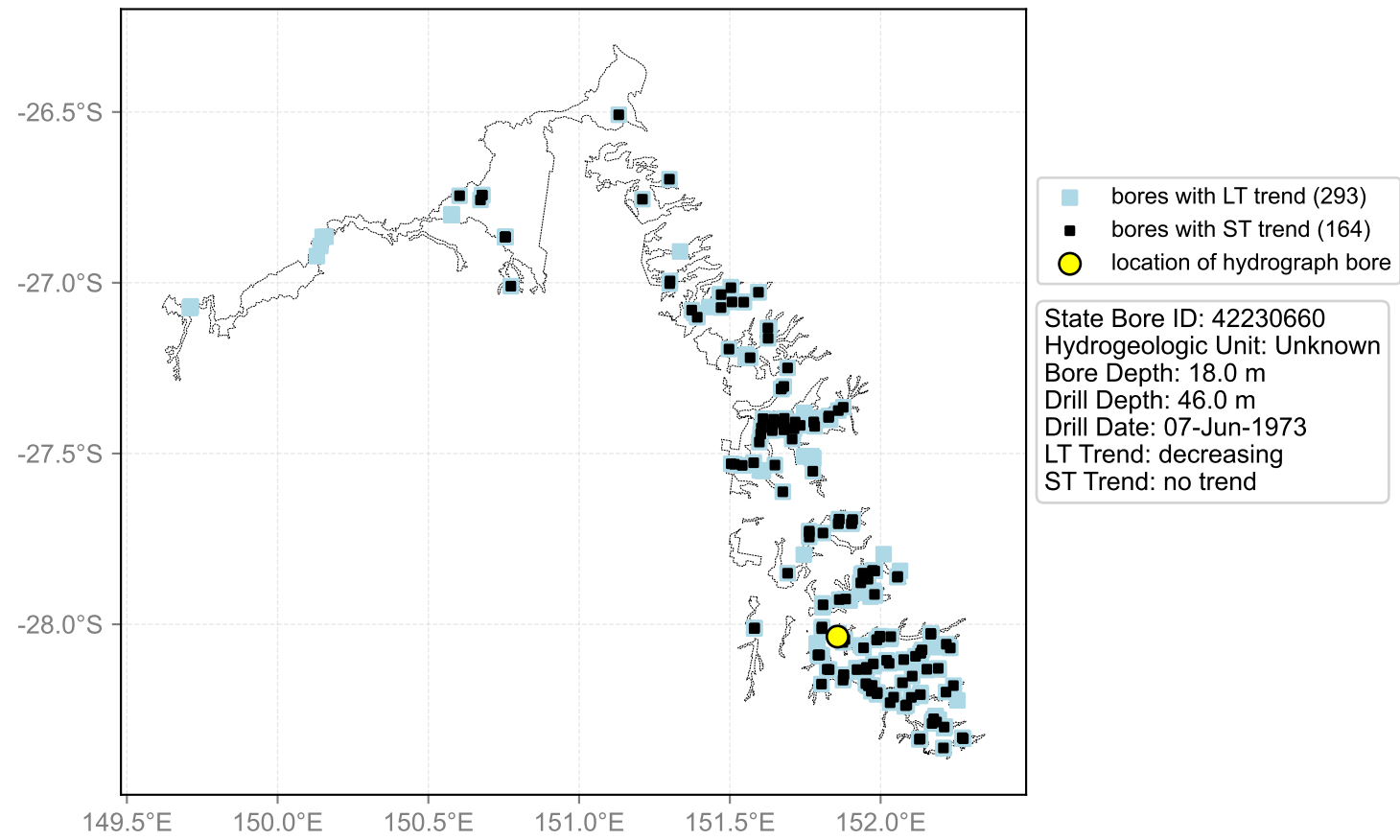

Hydrograph for hydroid: 40143296

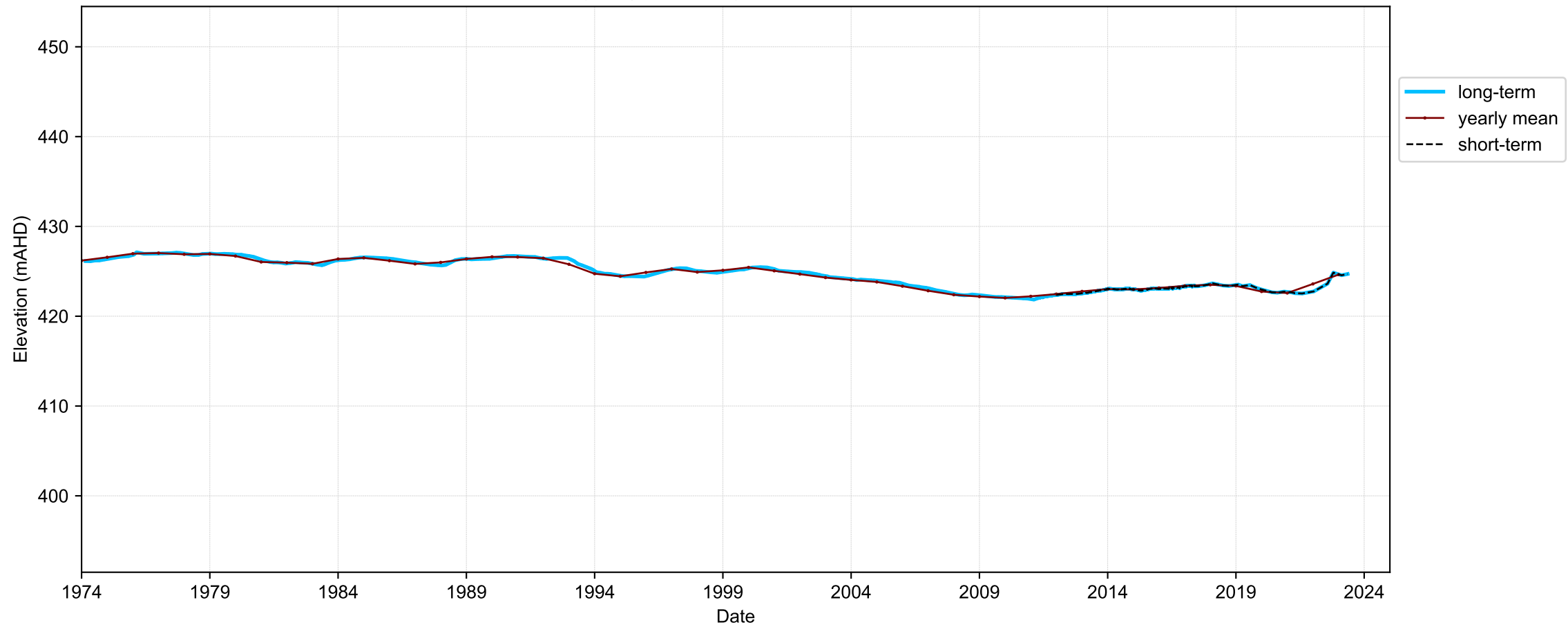

Map View for GS64b

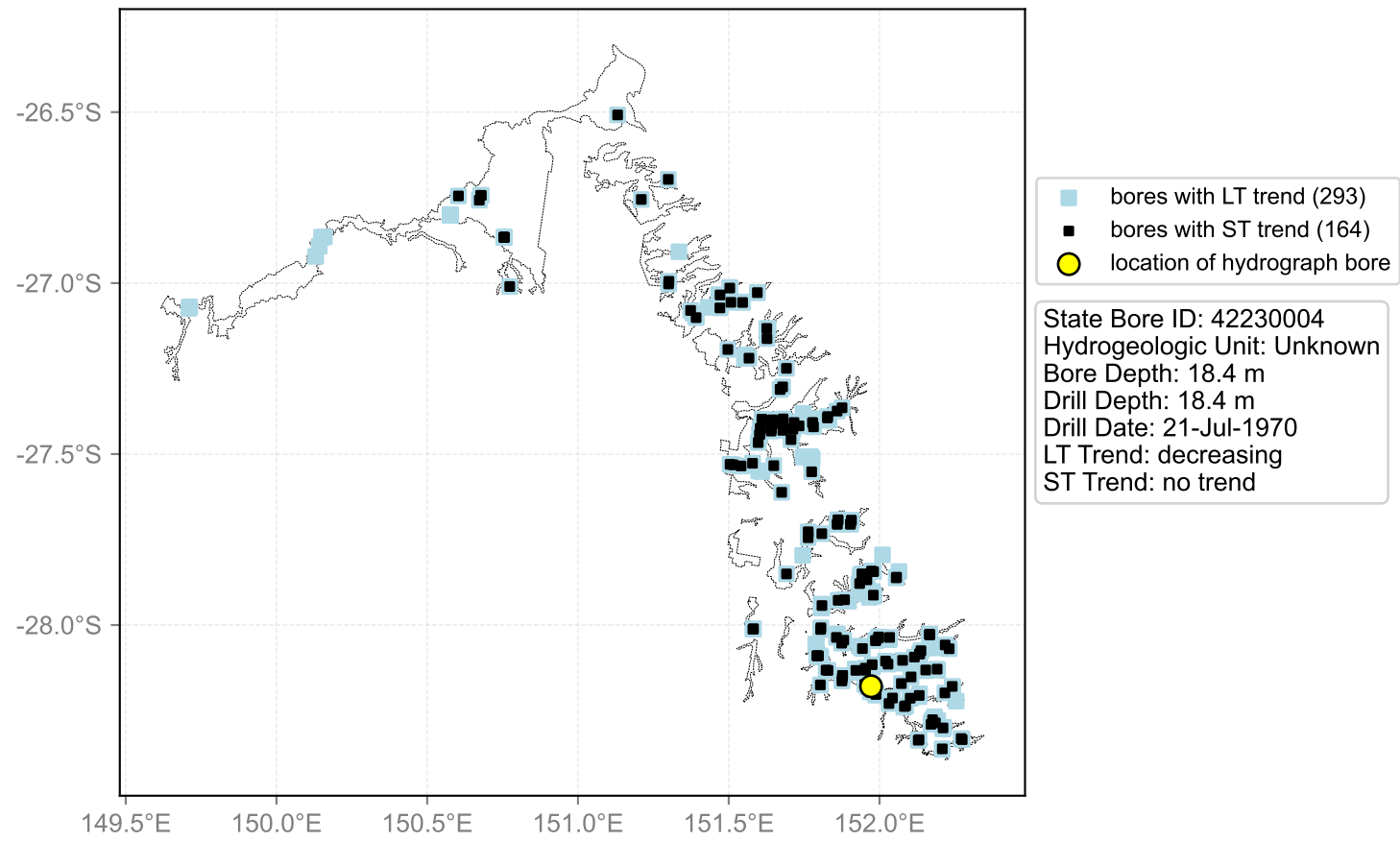

Hydrograph for hydroid: 40143333

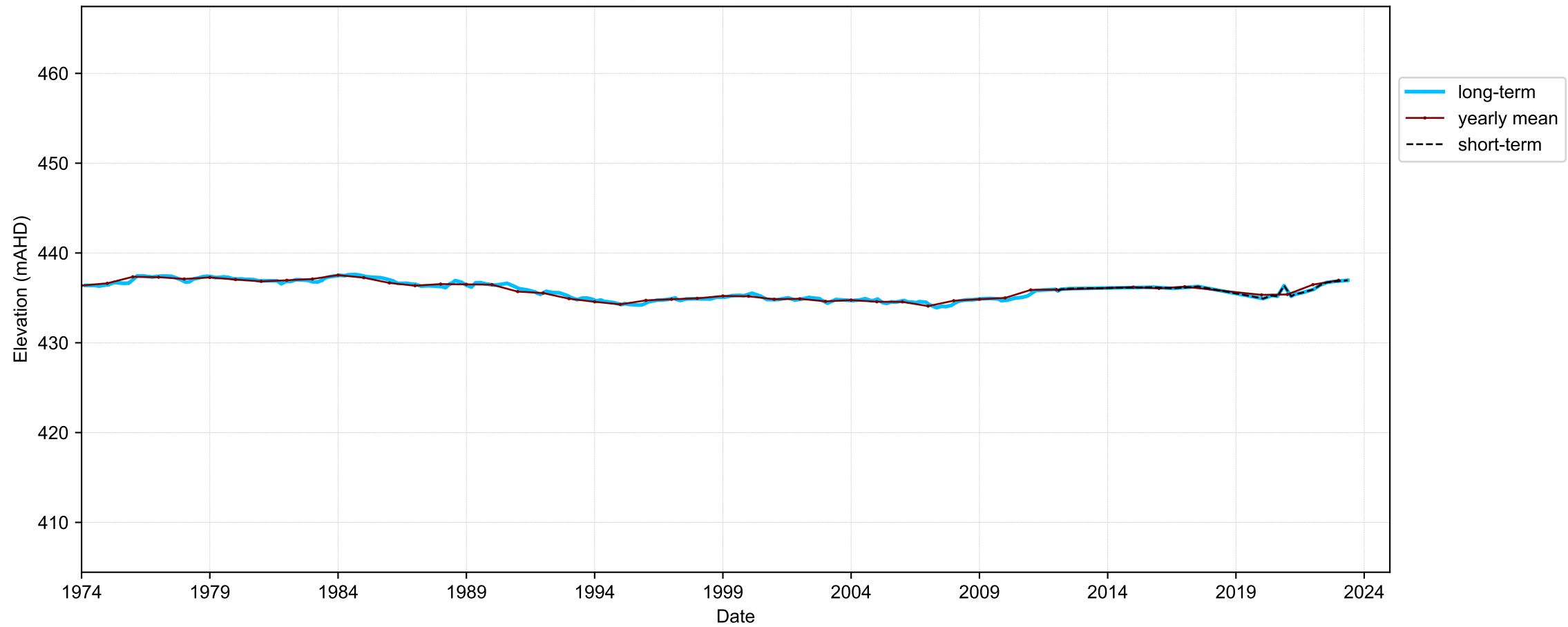

Map View for GS64b

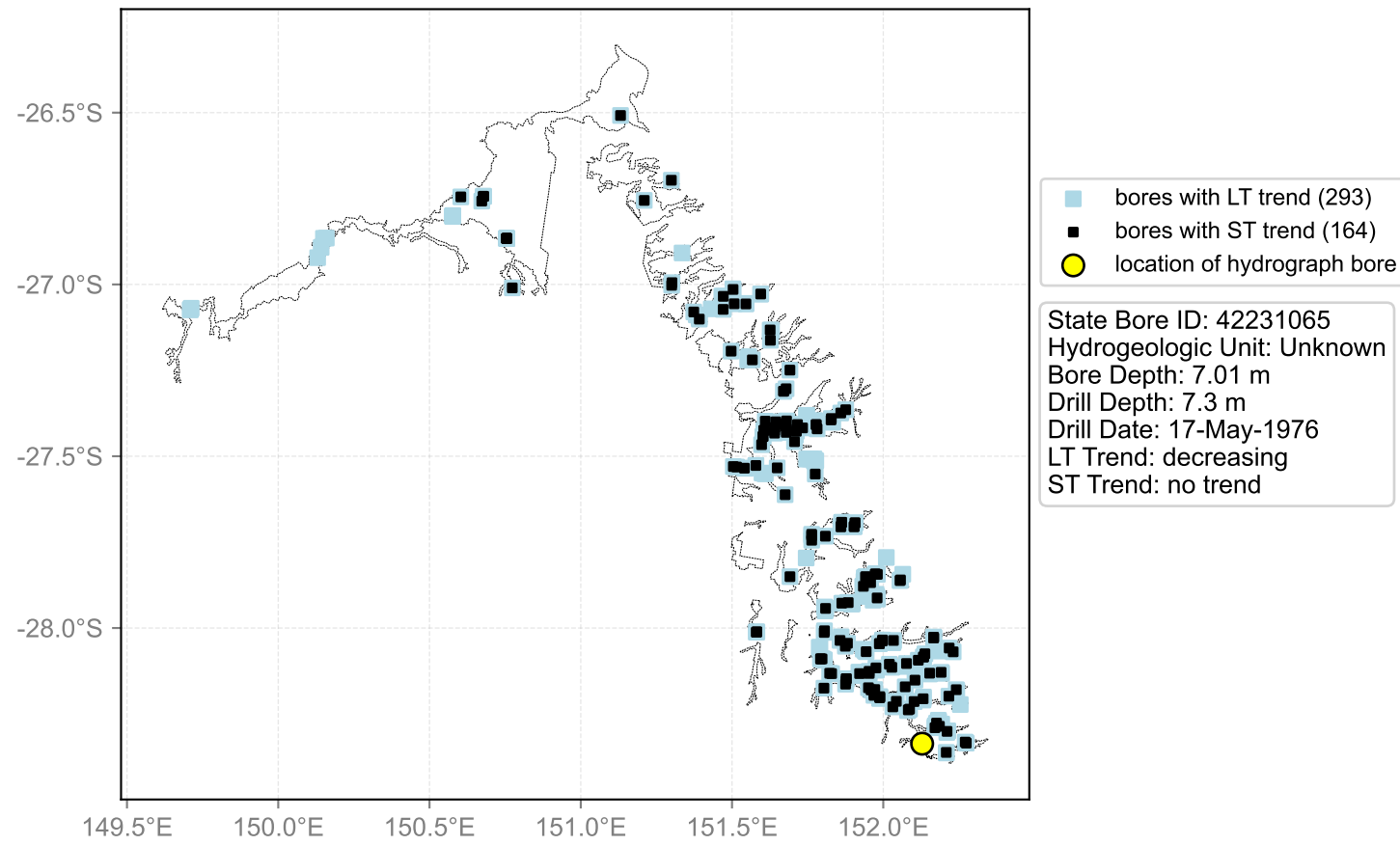

Hydrograph for hydroid: 40143417

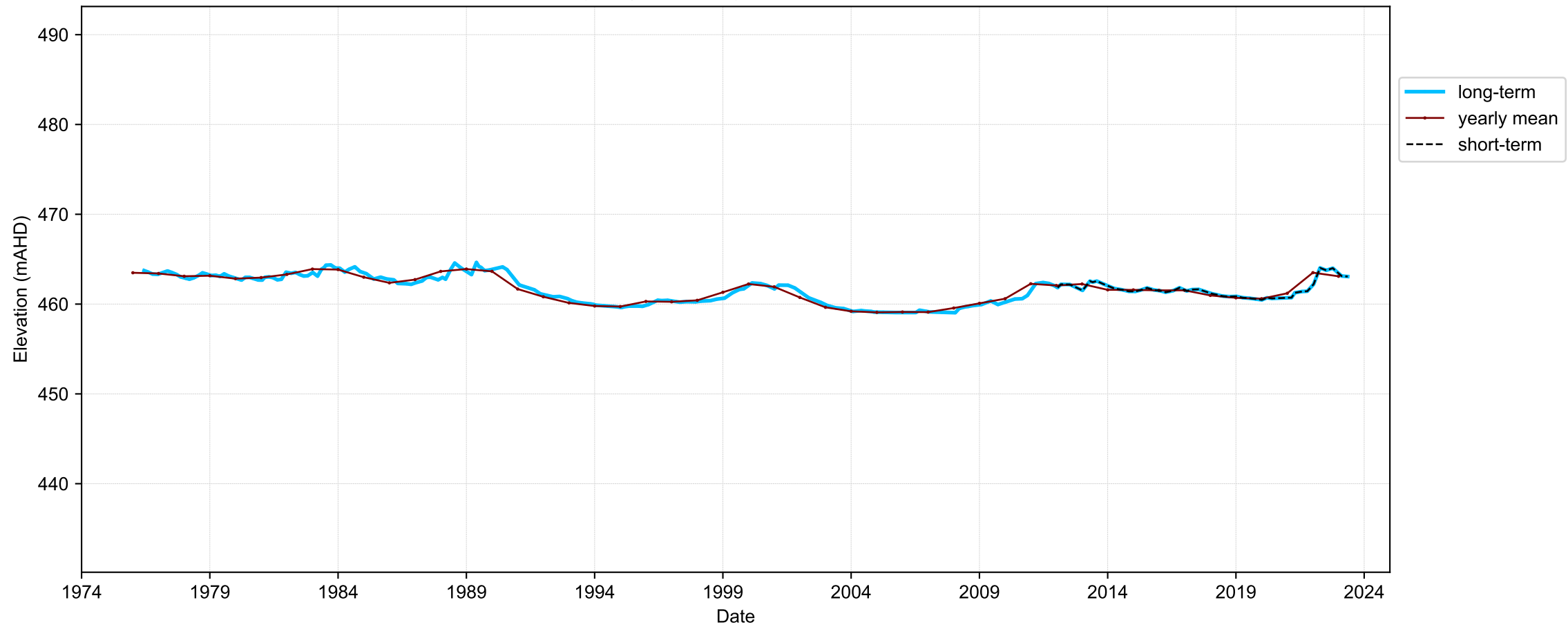

Map View for GS64b

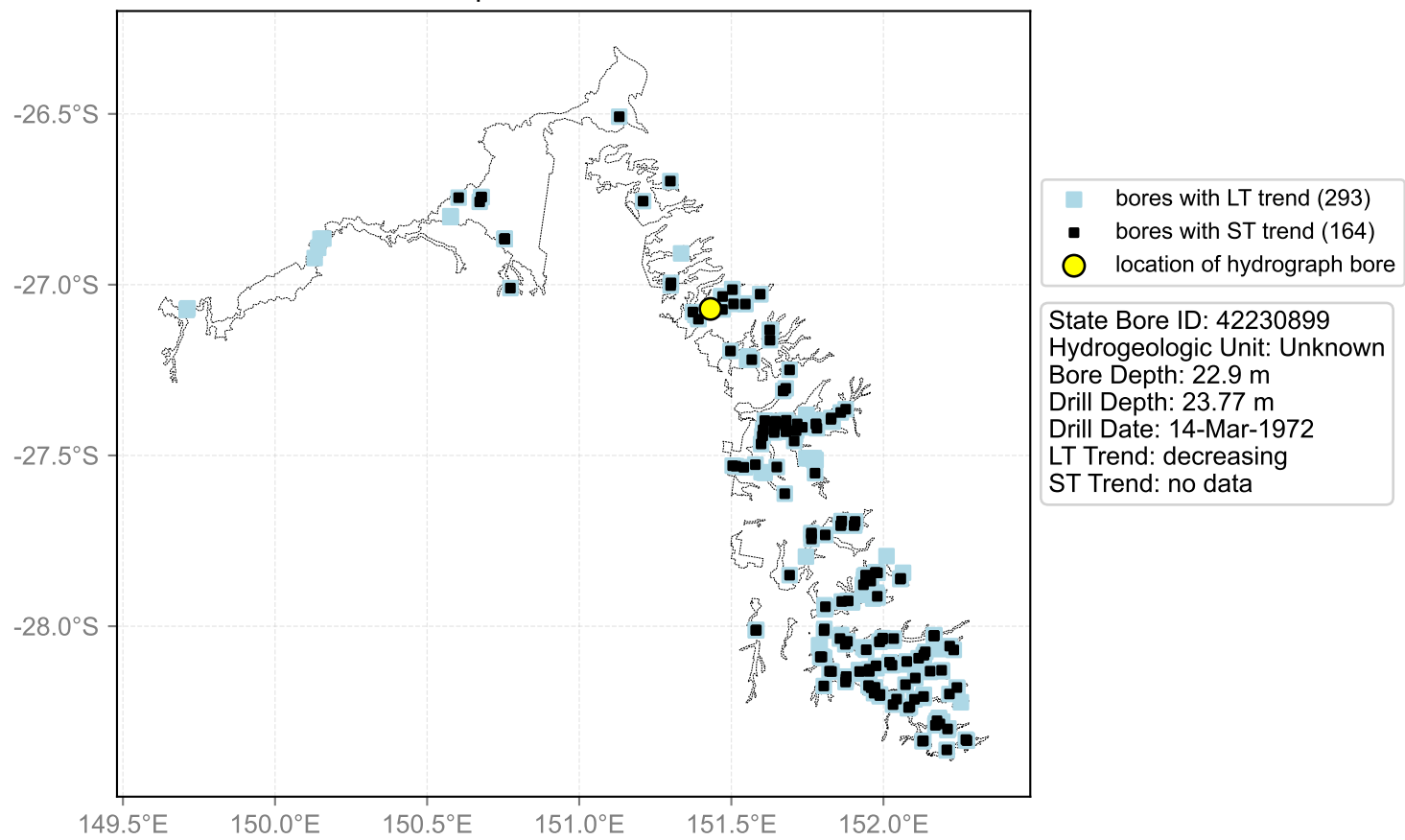

Hydrograph for hydroid: 40143454

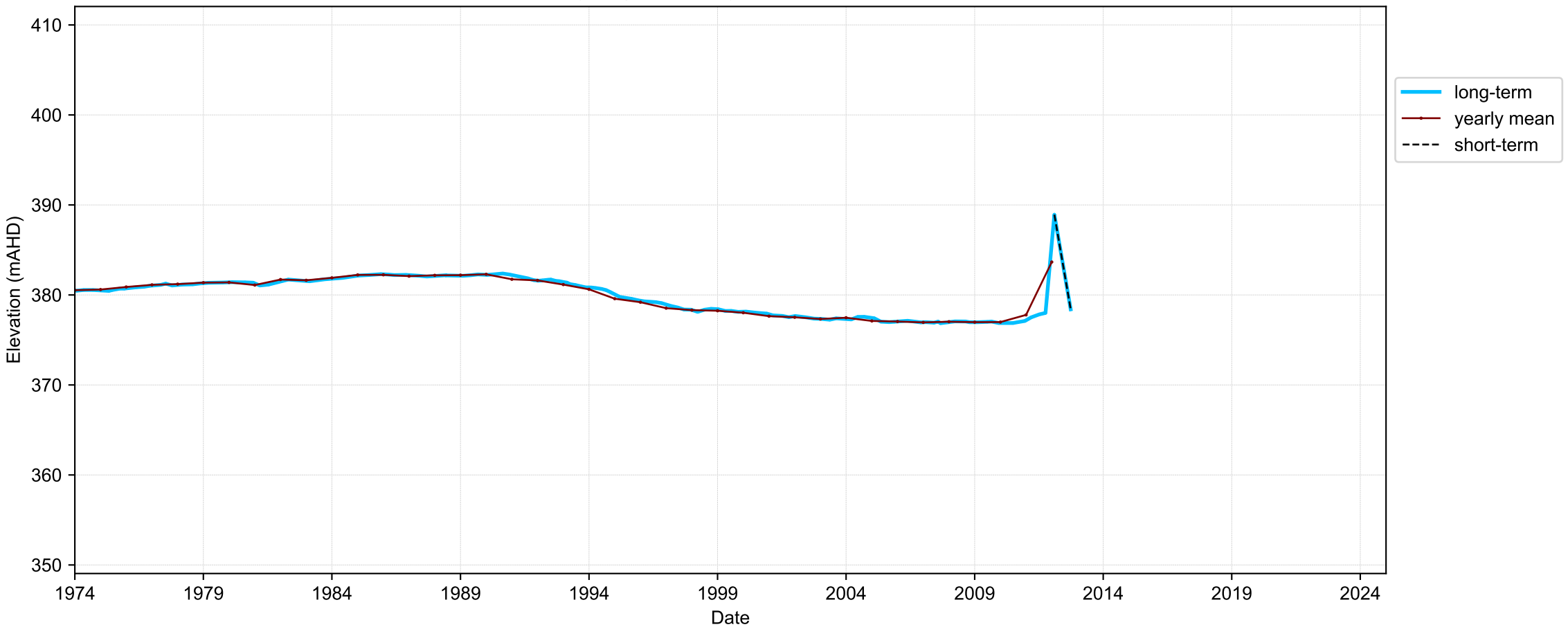

Map View for GS64b

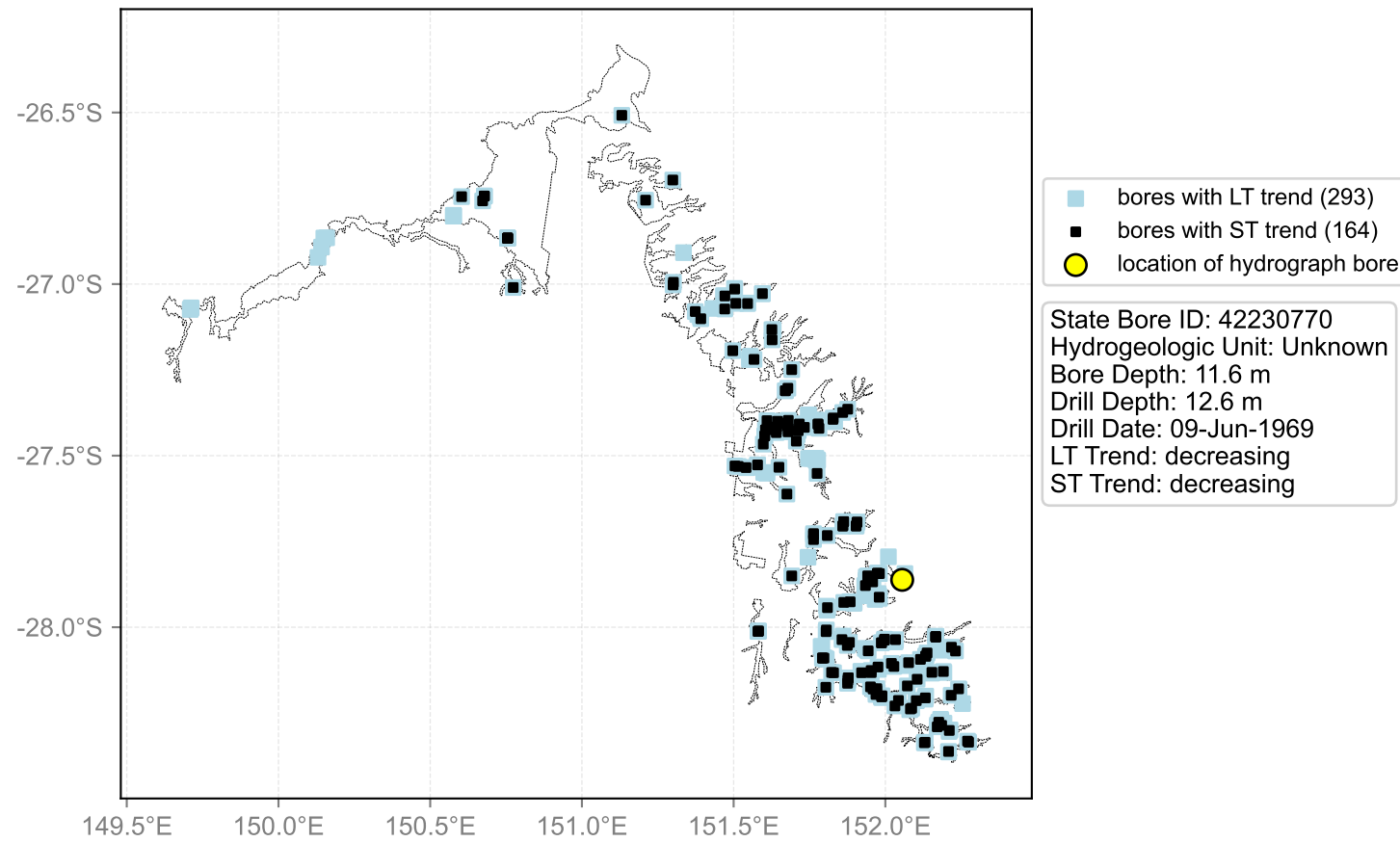

Hydrograph for hydroid: 40143573

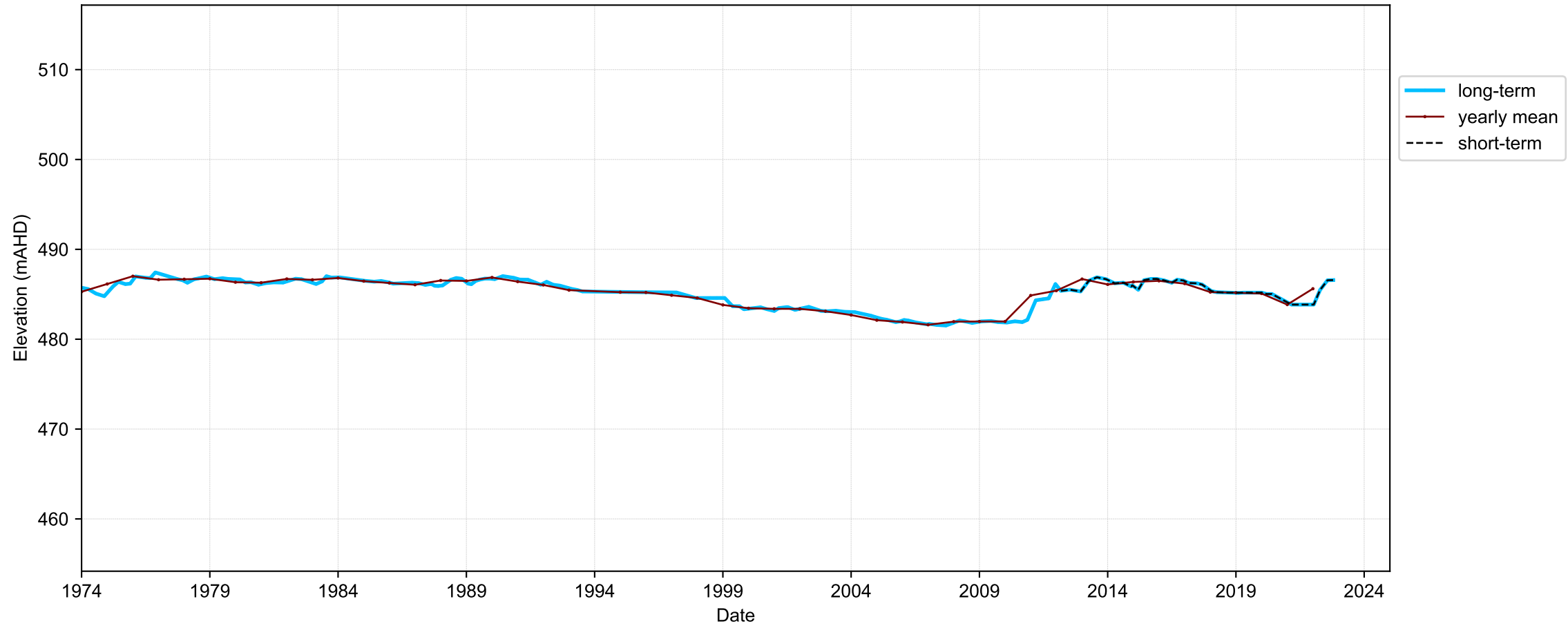

Map View for GS64b

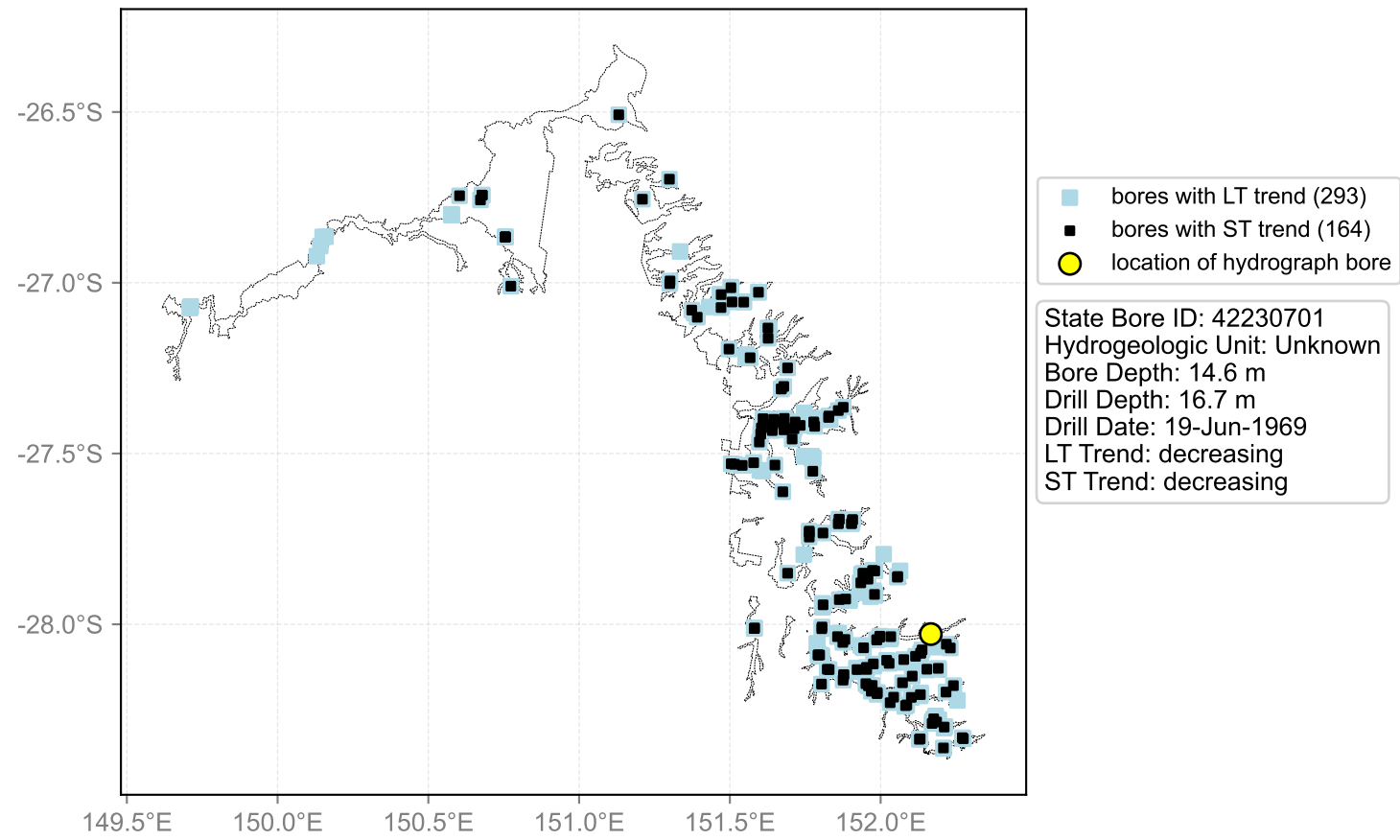

Hydrograph for hydroid: 40143721

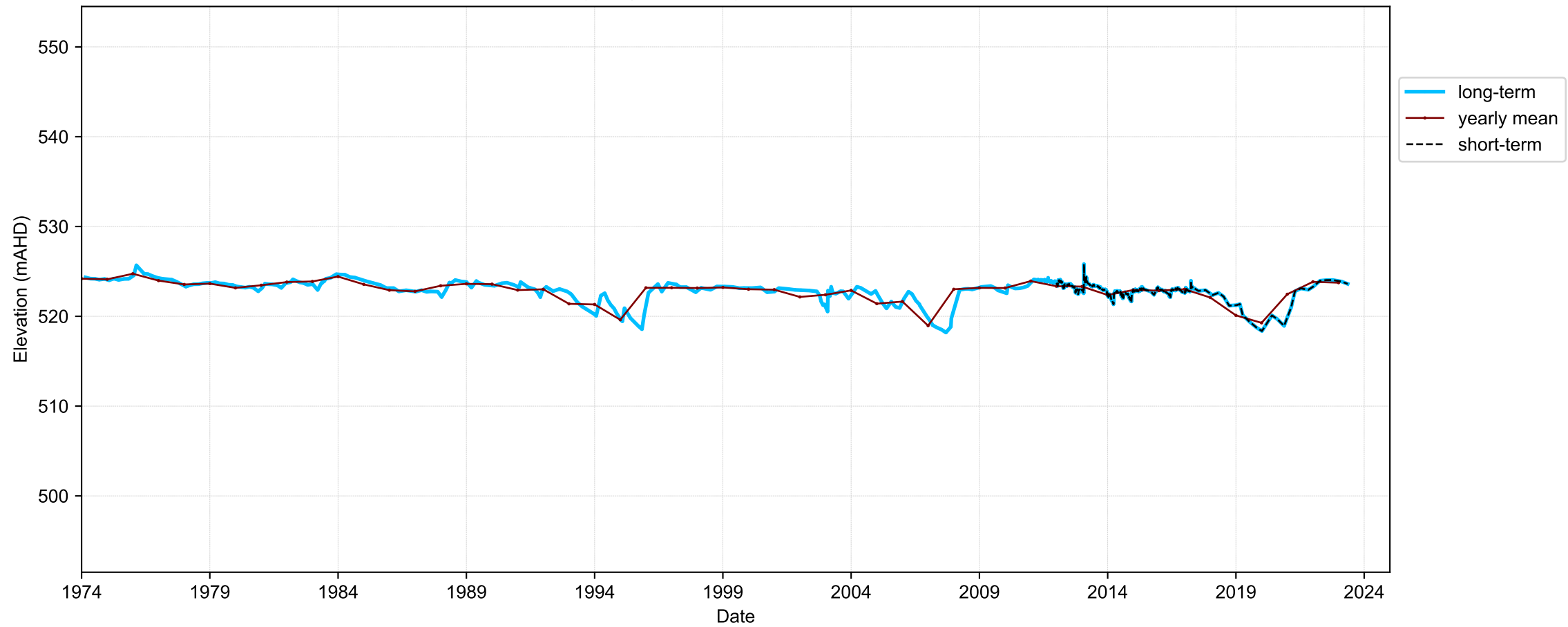

Map View for GS64b

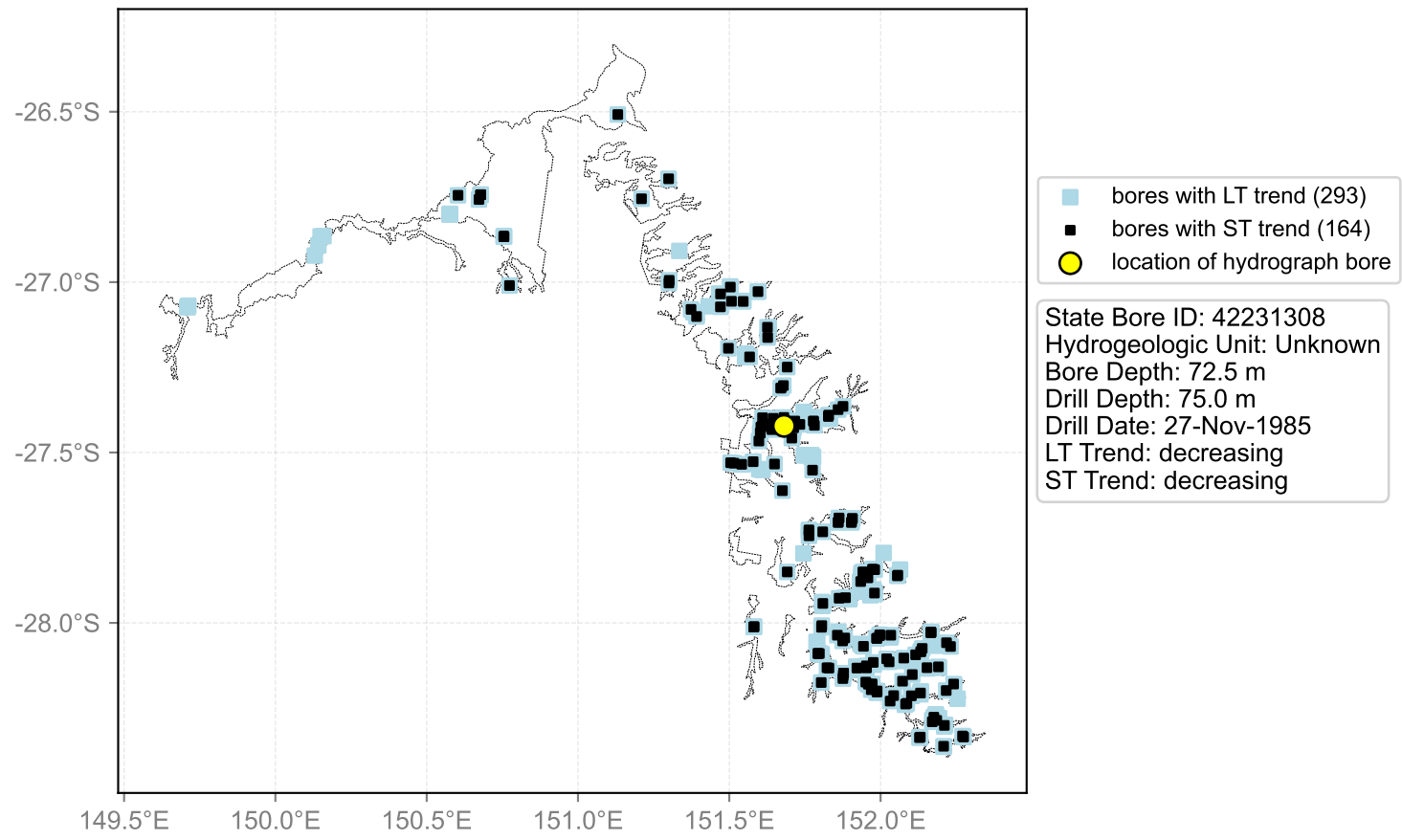

Hydrograph for hydroid: 40143747

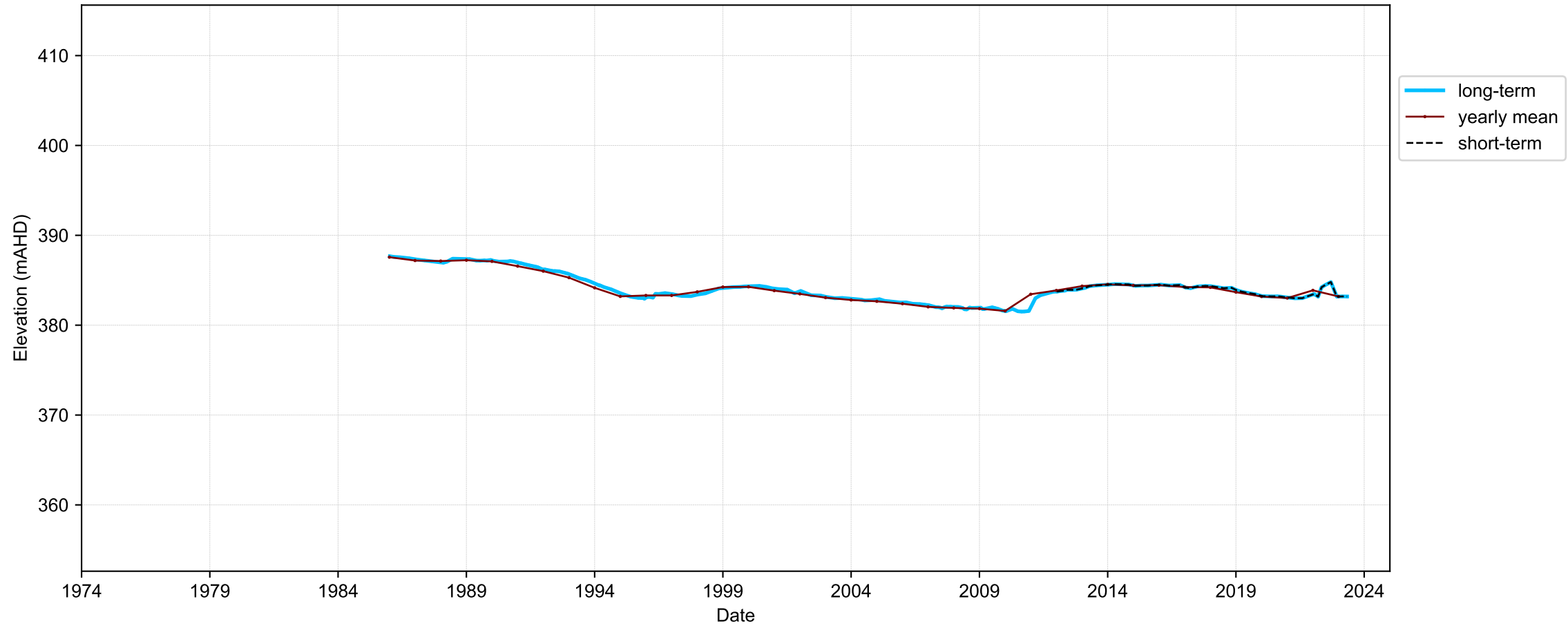

Map View for GS64b

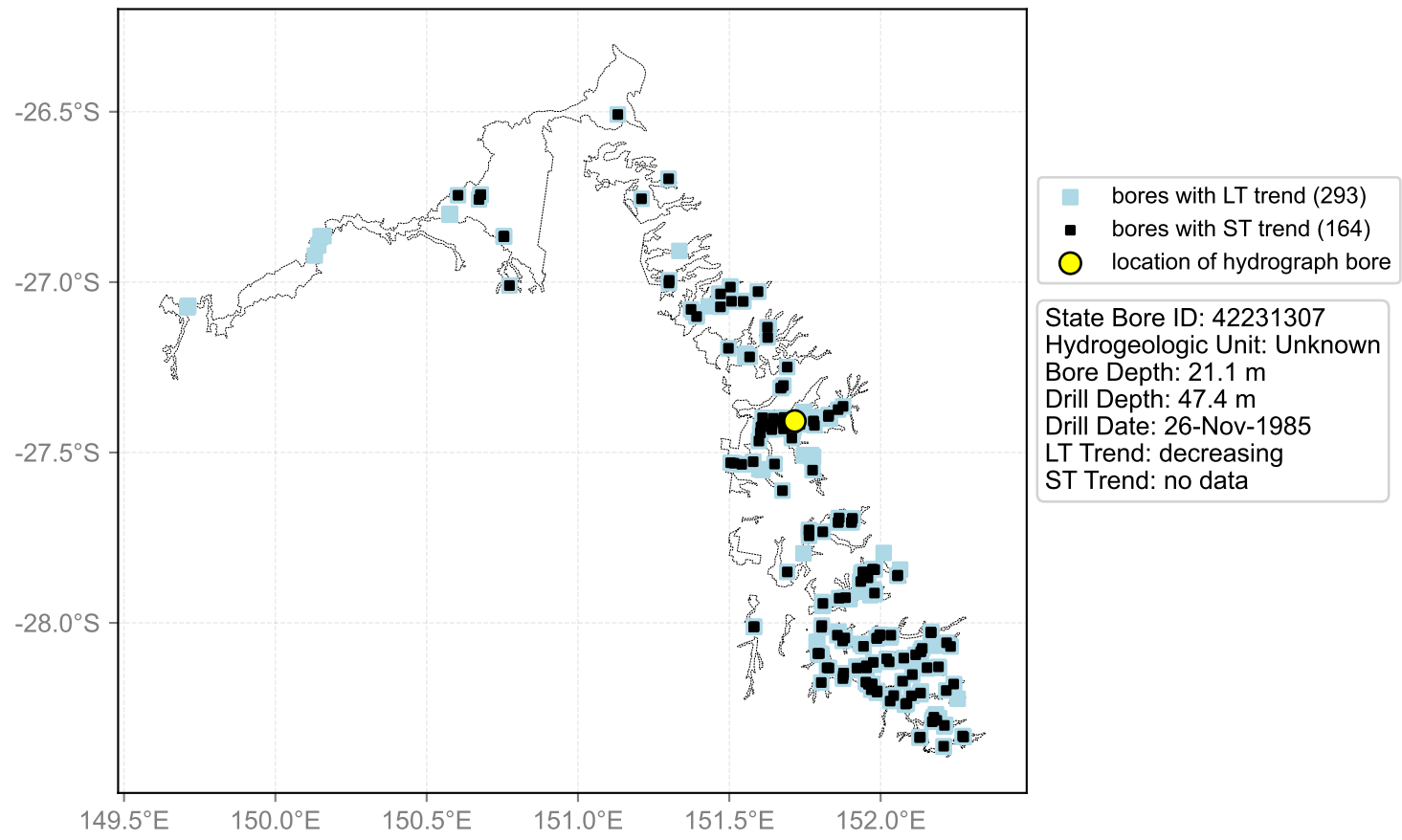

Hydrograph for hydroid: 40143777

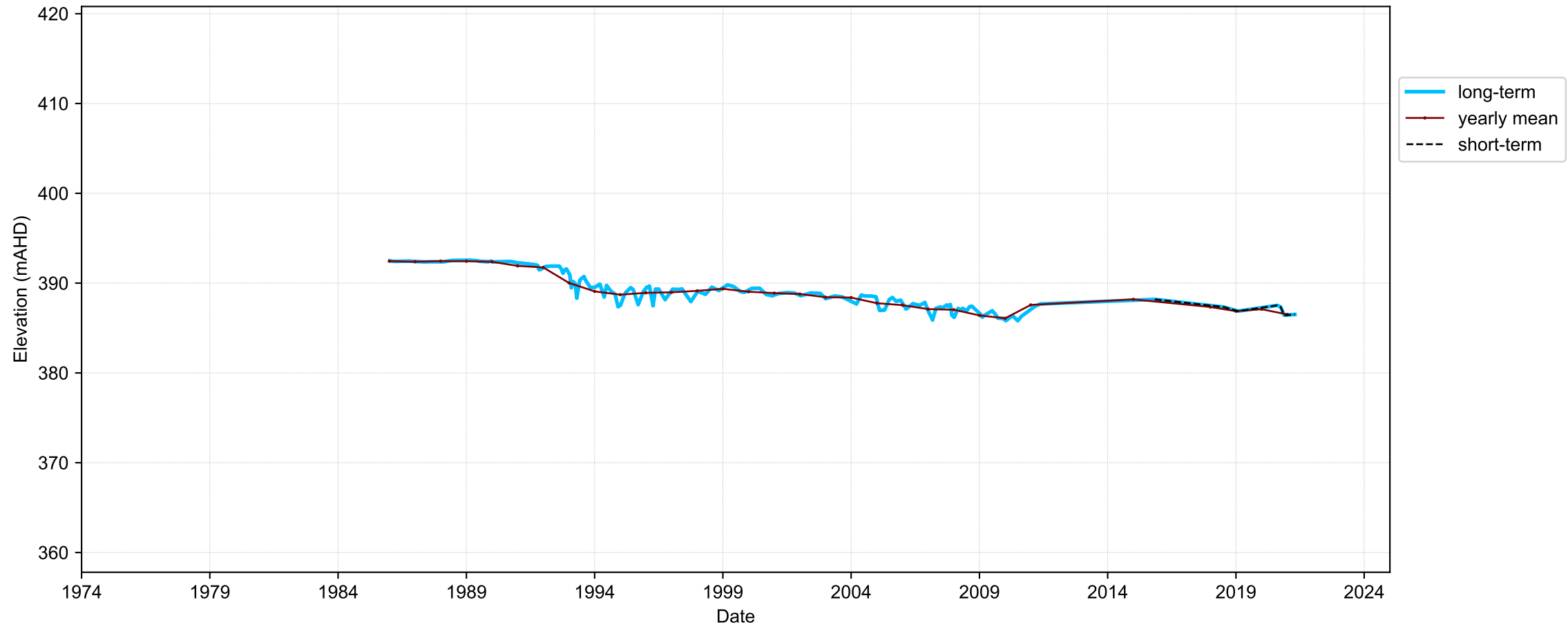

Map View for GS64b

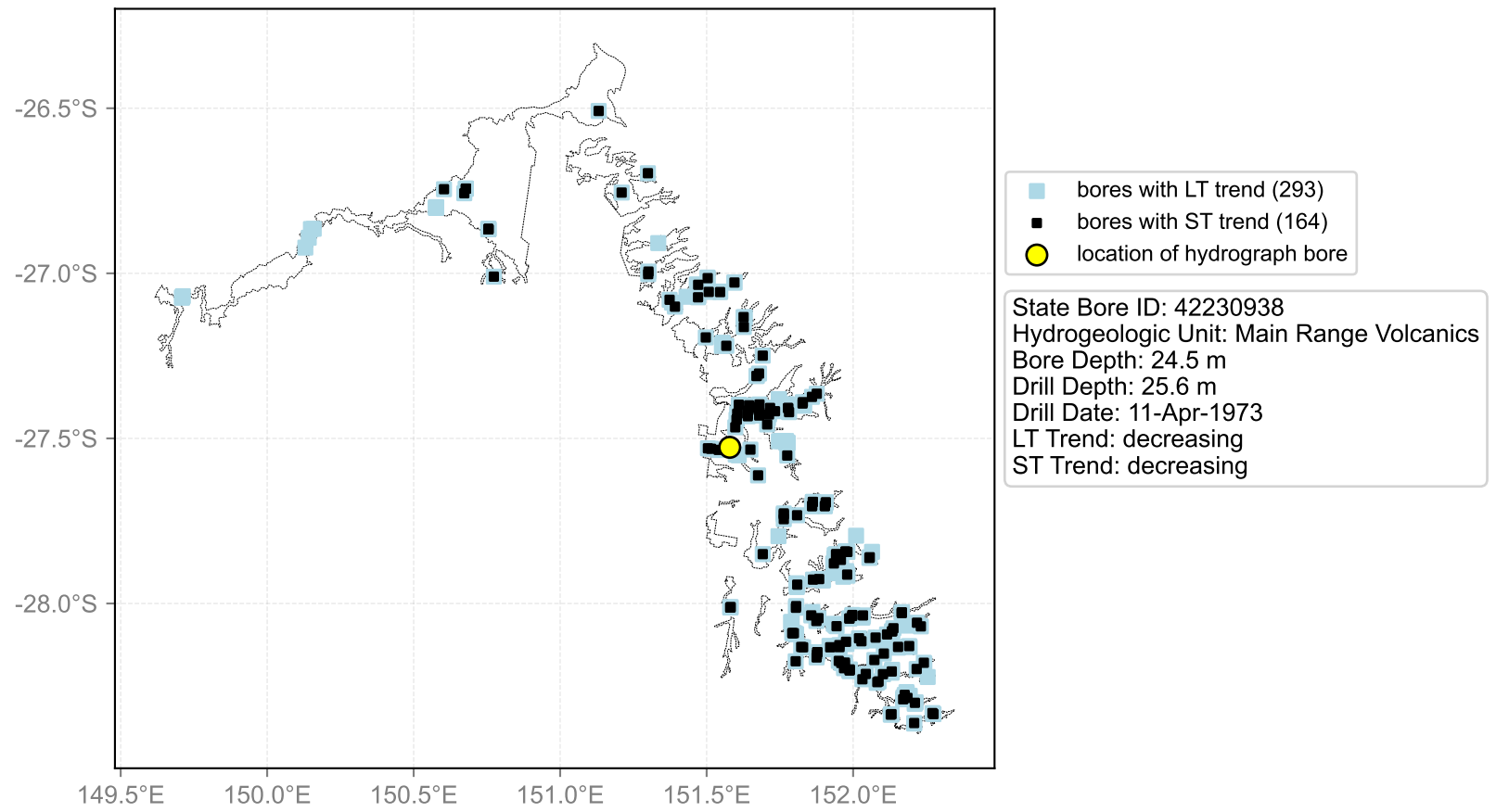

Hydrograph for hydroid: 40143882

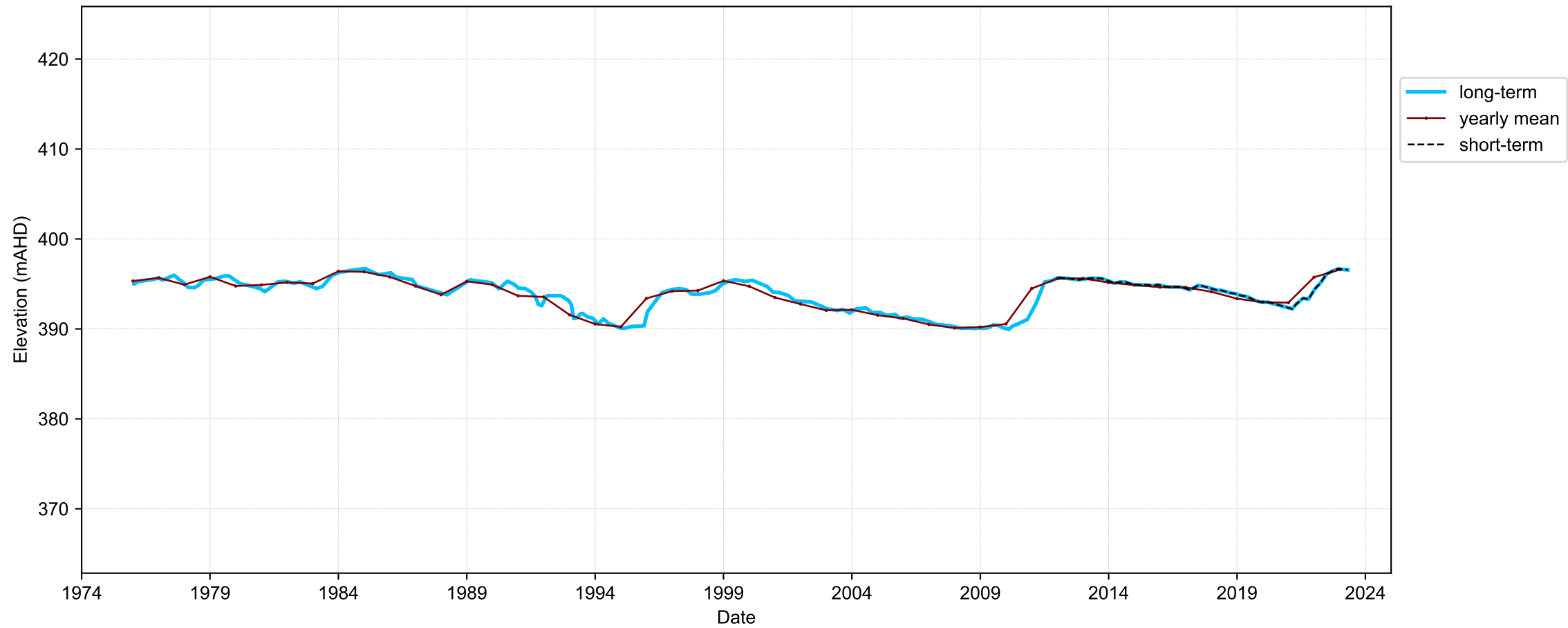

Map View for GS64b

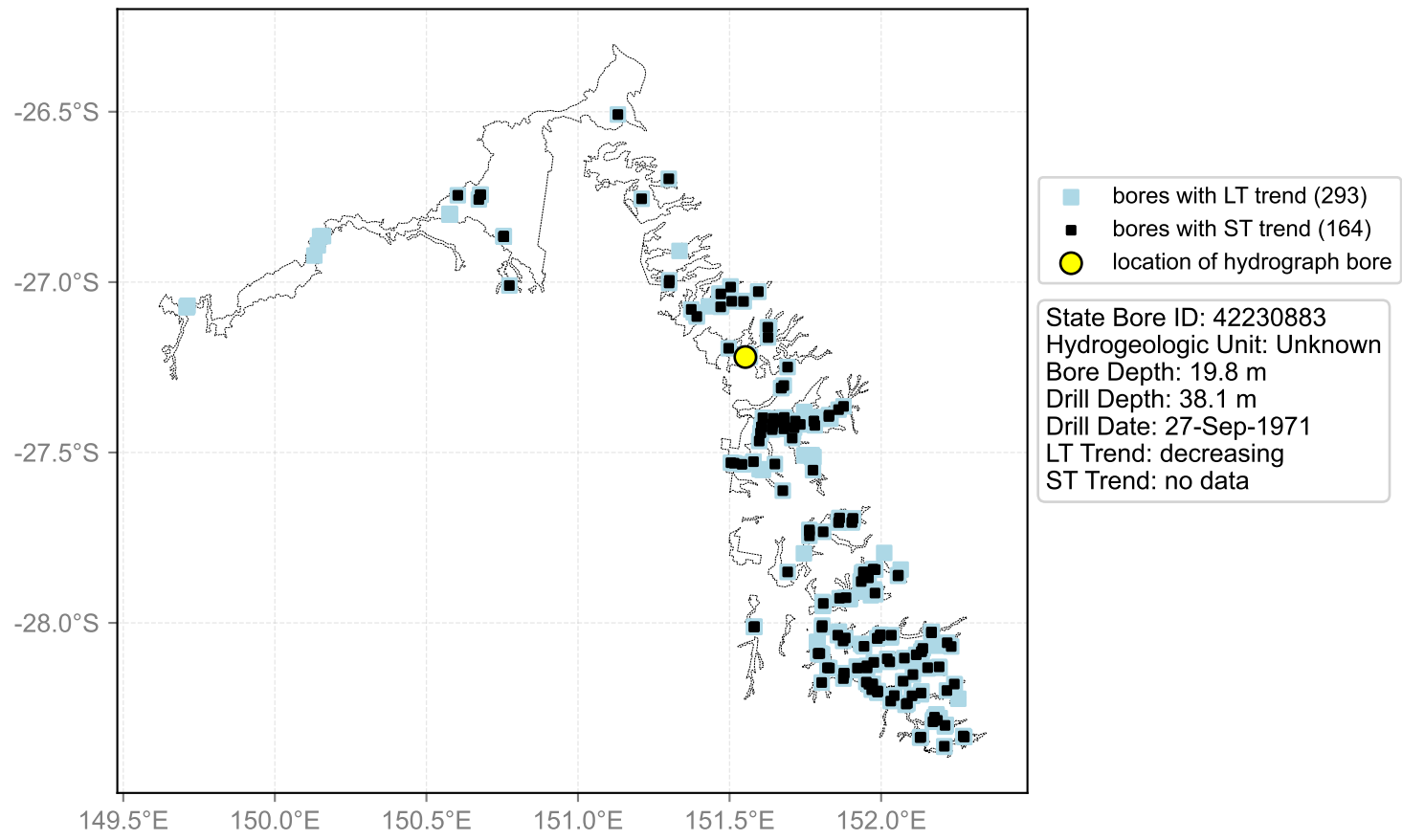

Hydrograph for hydroid: 40144010

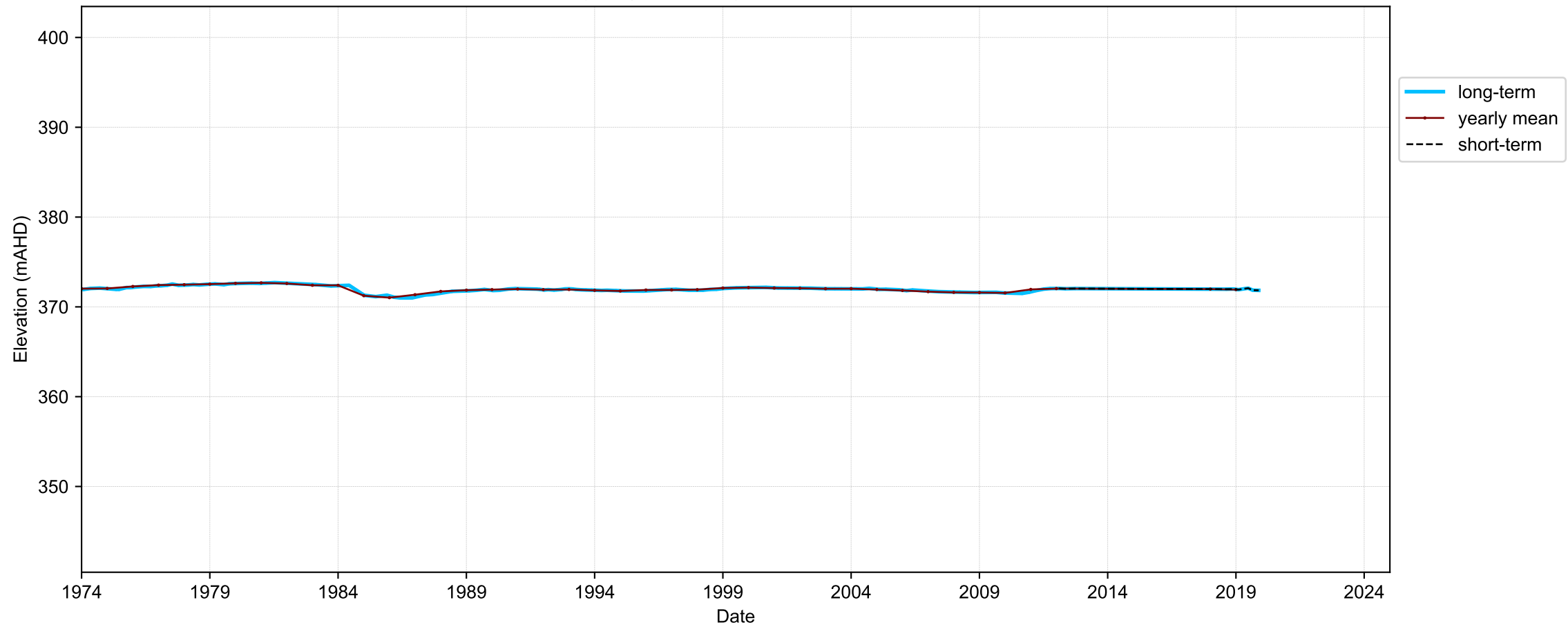

Map View for GS64b

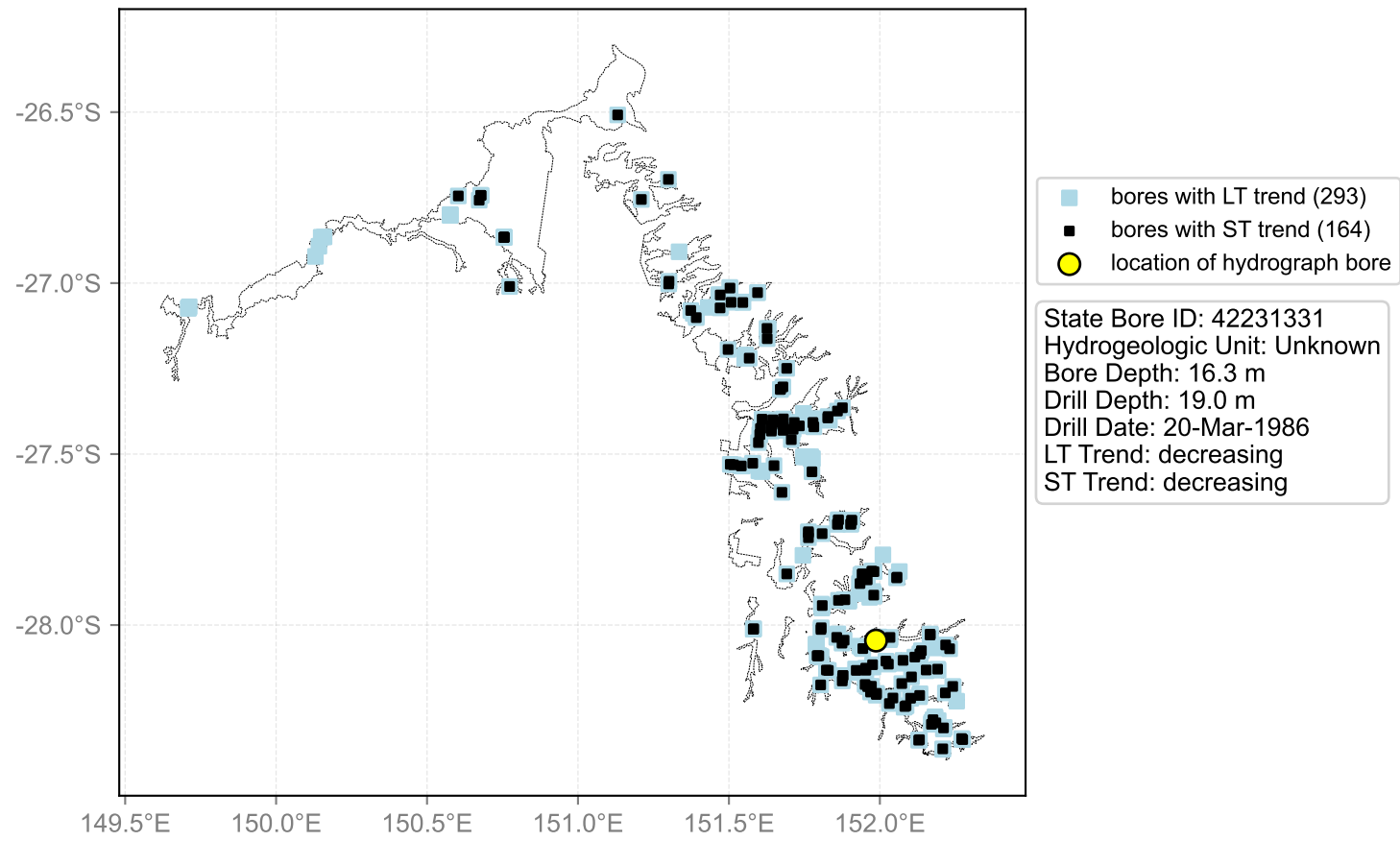

Hydrograph for hydroid: 40144052

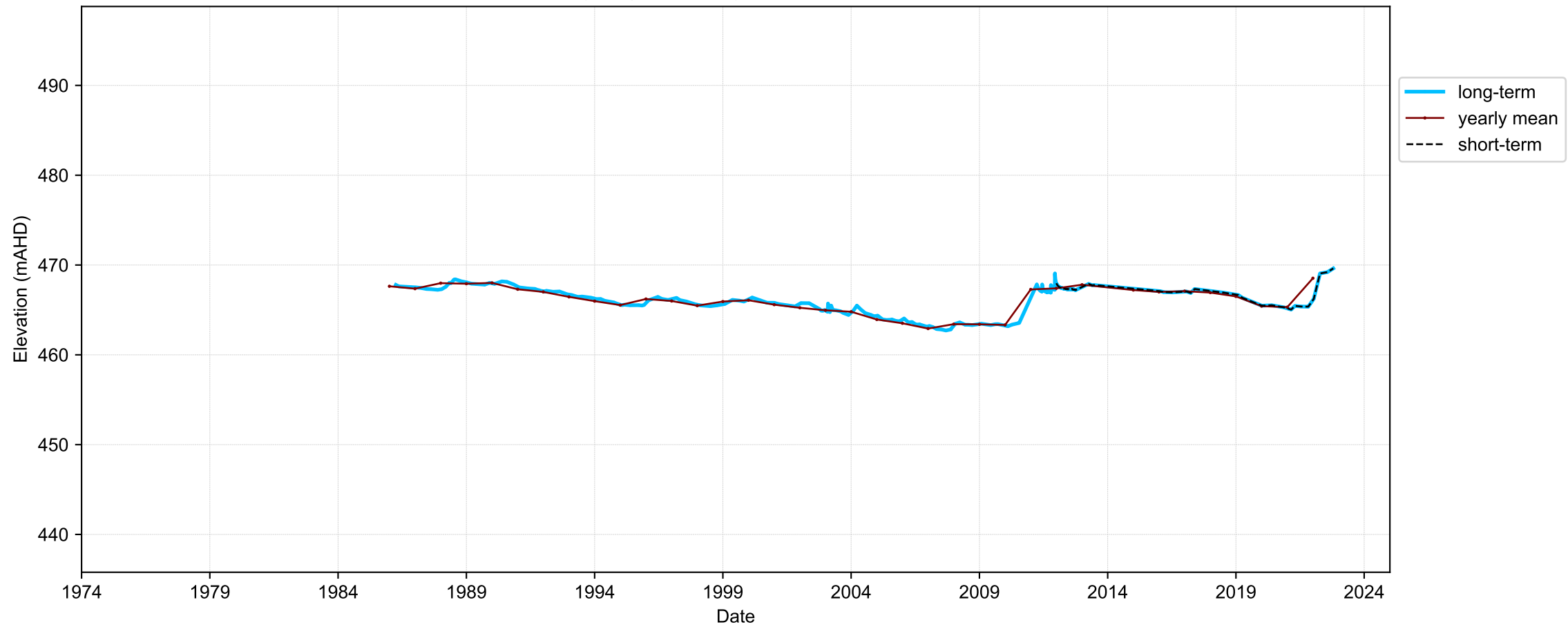

Map View for GS64b

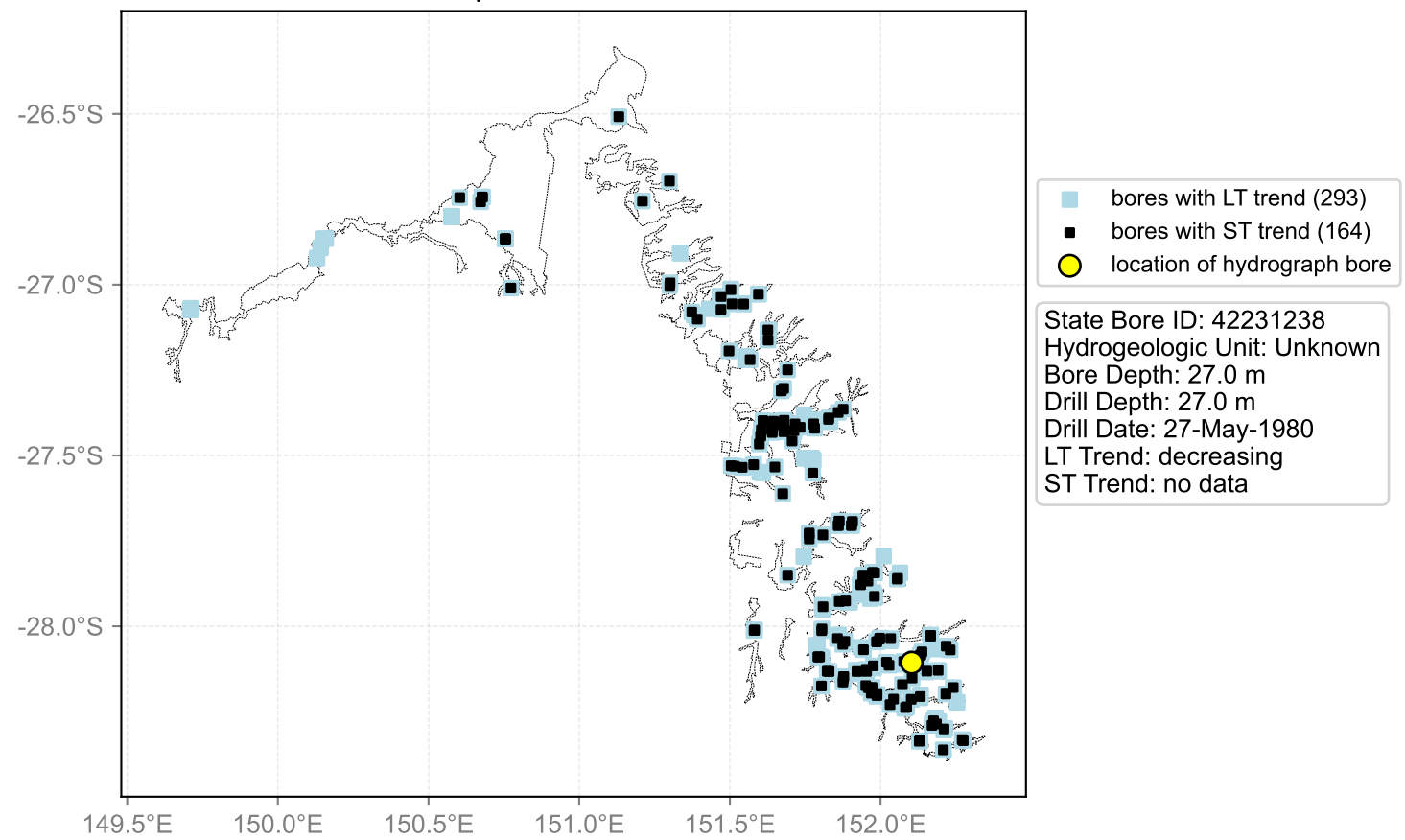

Hydrograph for hydroid: 40144117

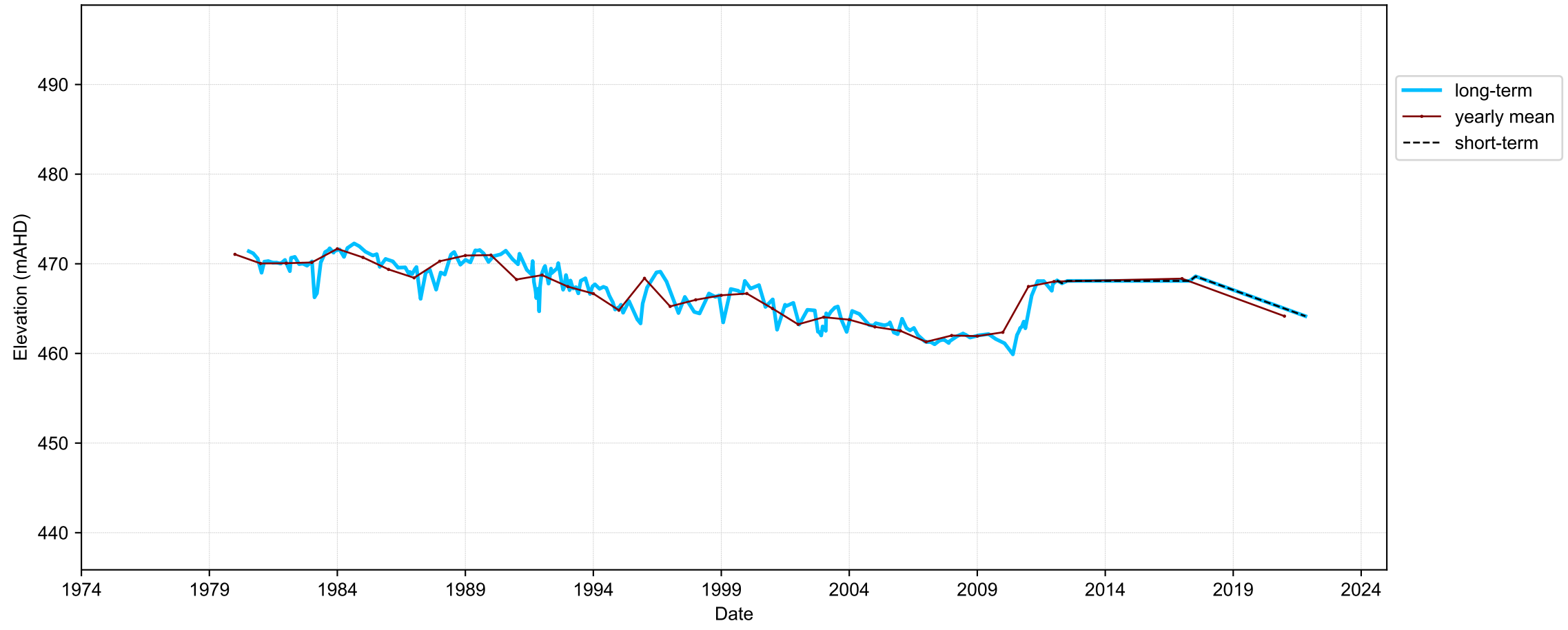

Map View for GS64b

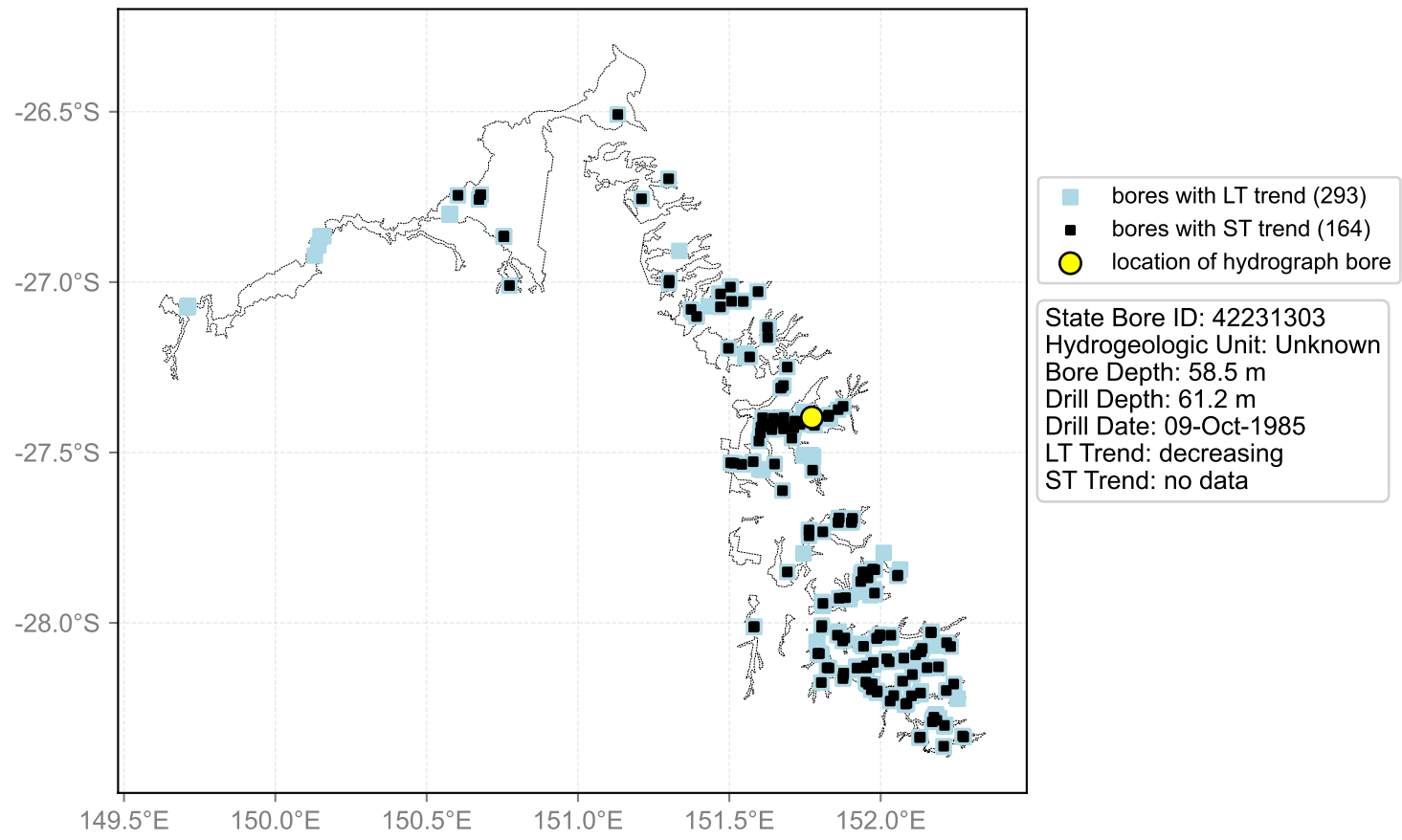

Hydrograph for hydroid: 40144123

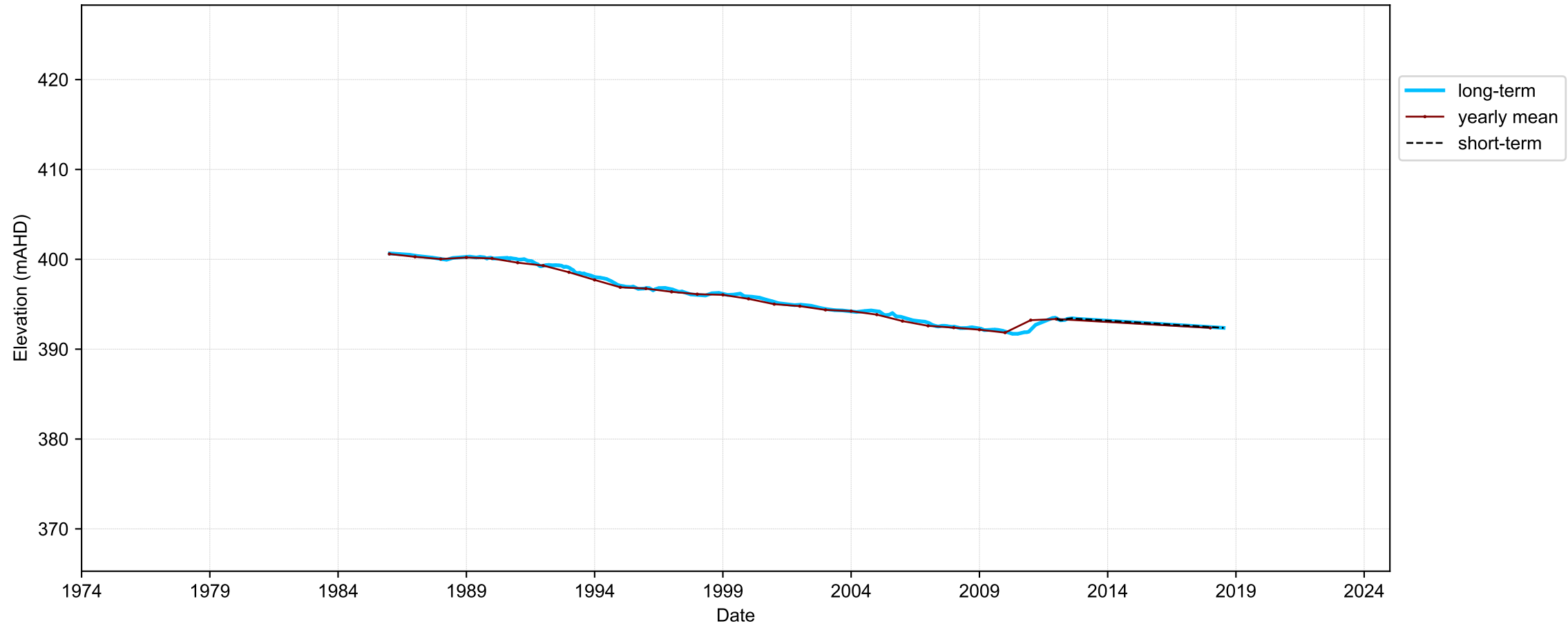

Map View for GS64b

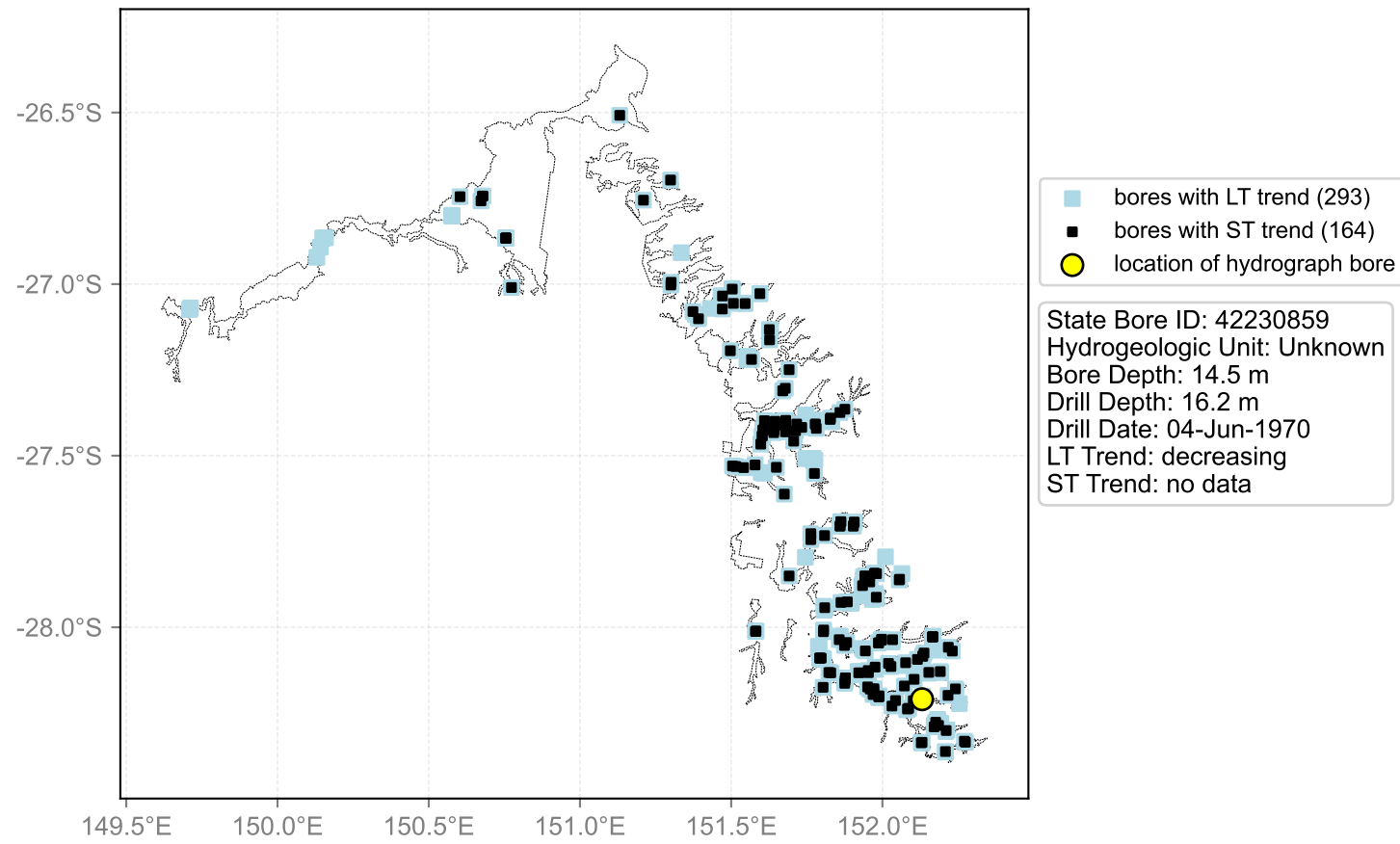

Hydrograph for hydroid: 40144131

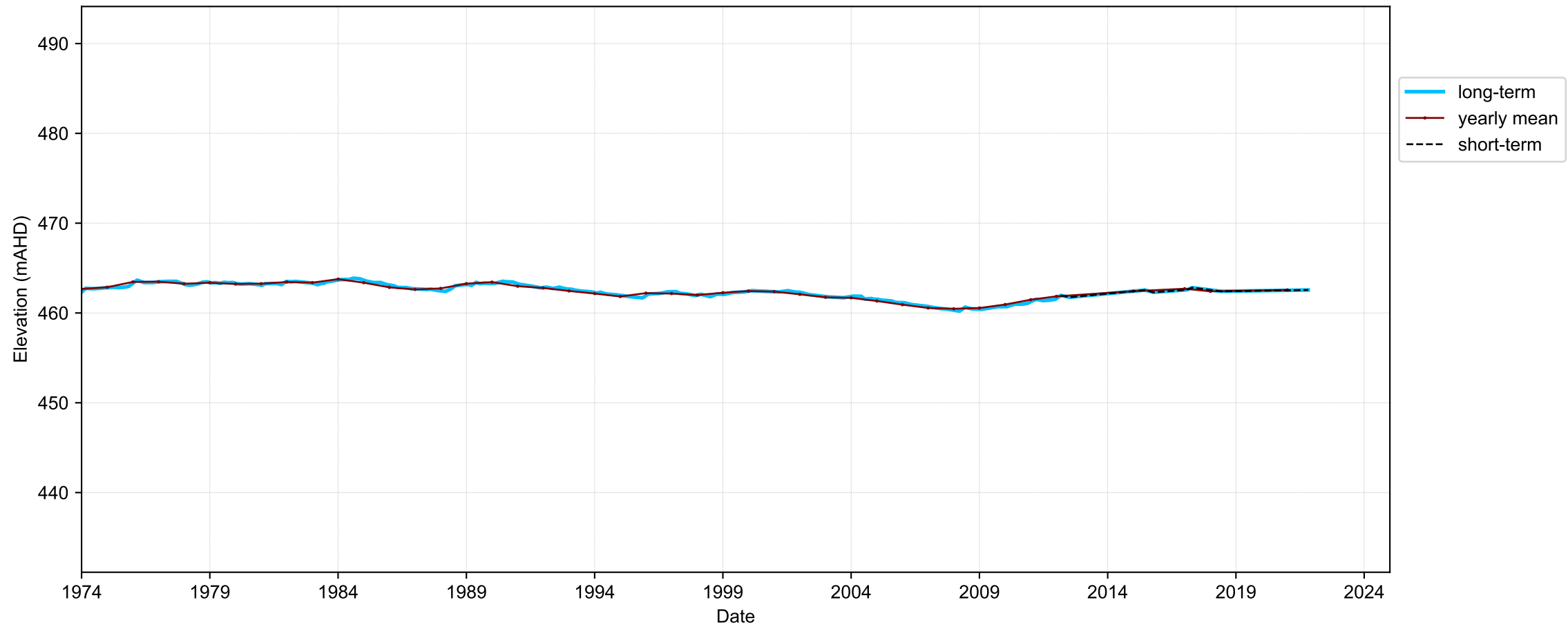

Map View for GS64b

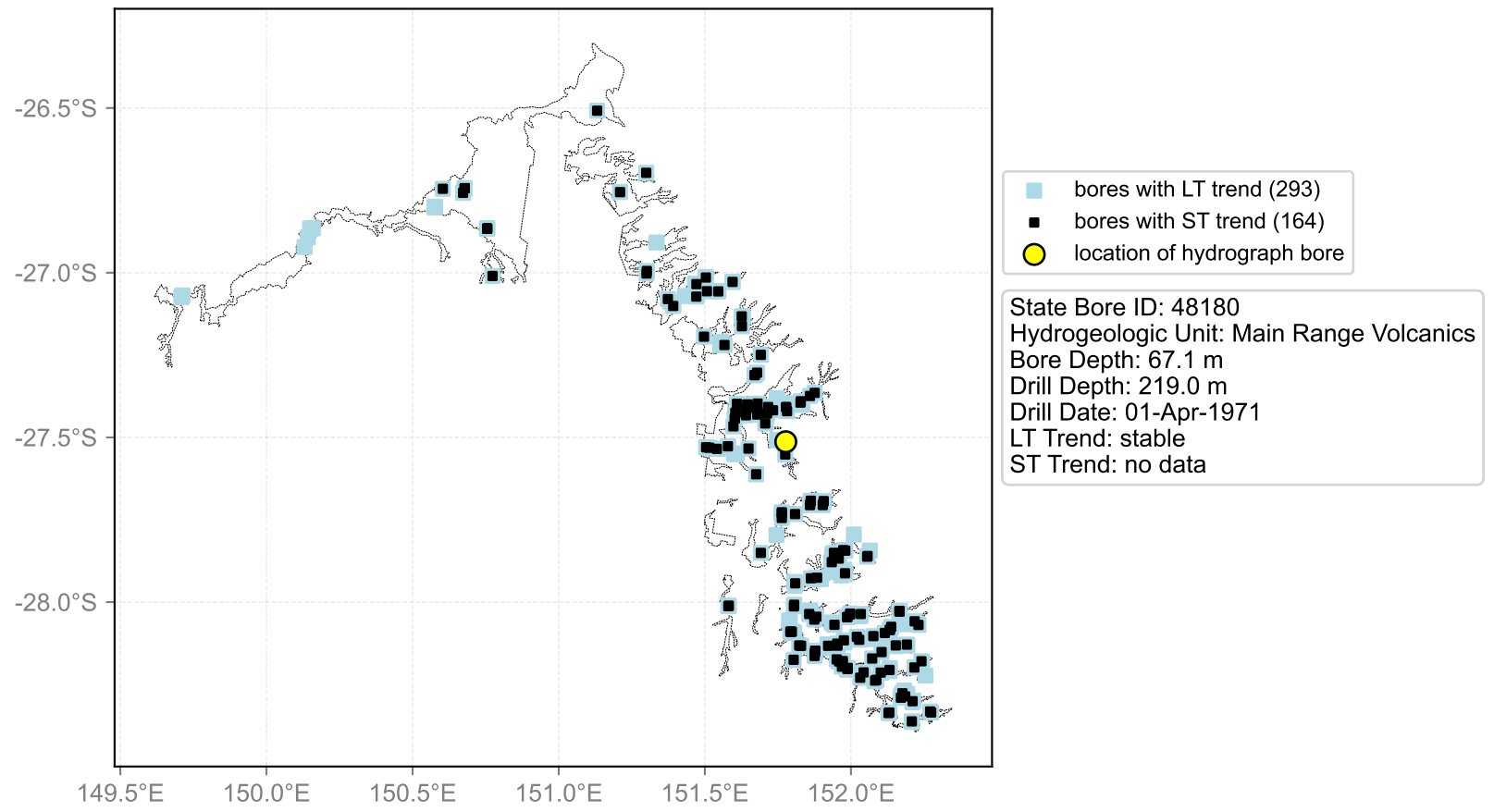

Hydrograph for hydroid: 40144165

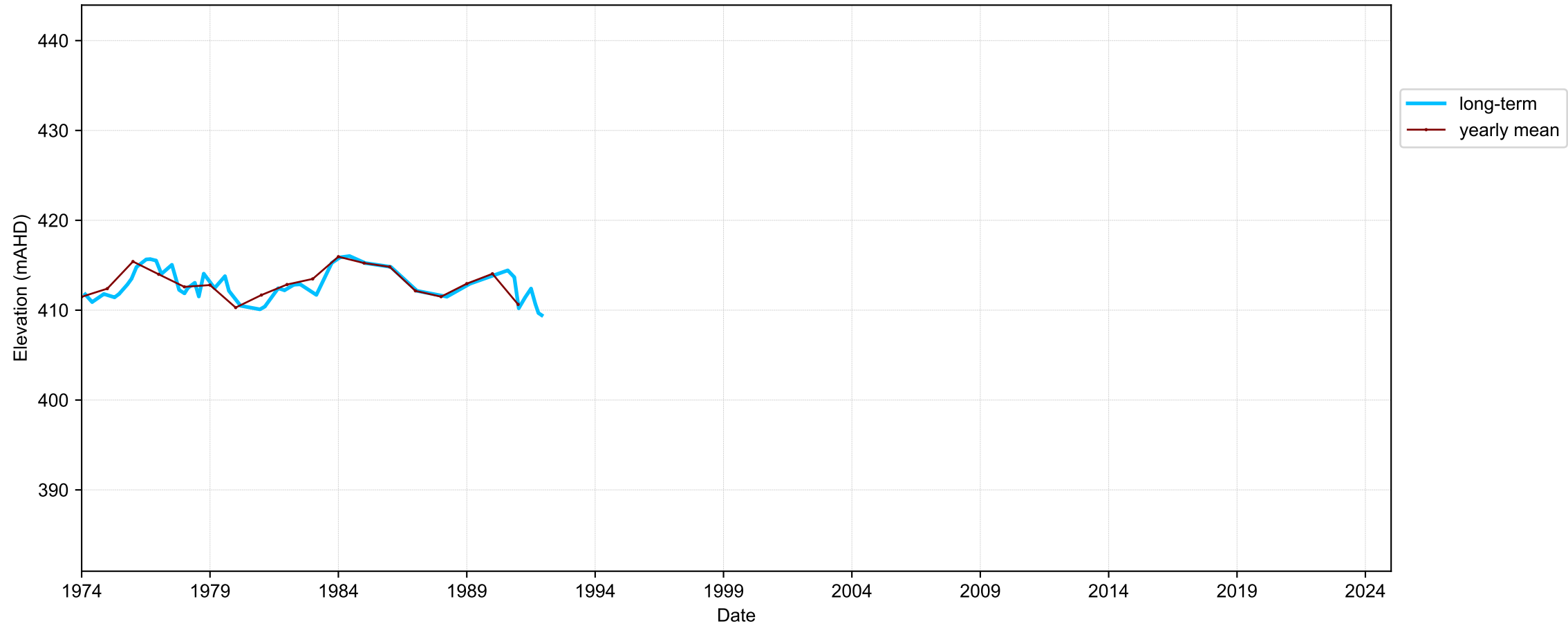

Map View for GS64b

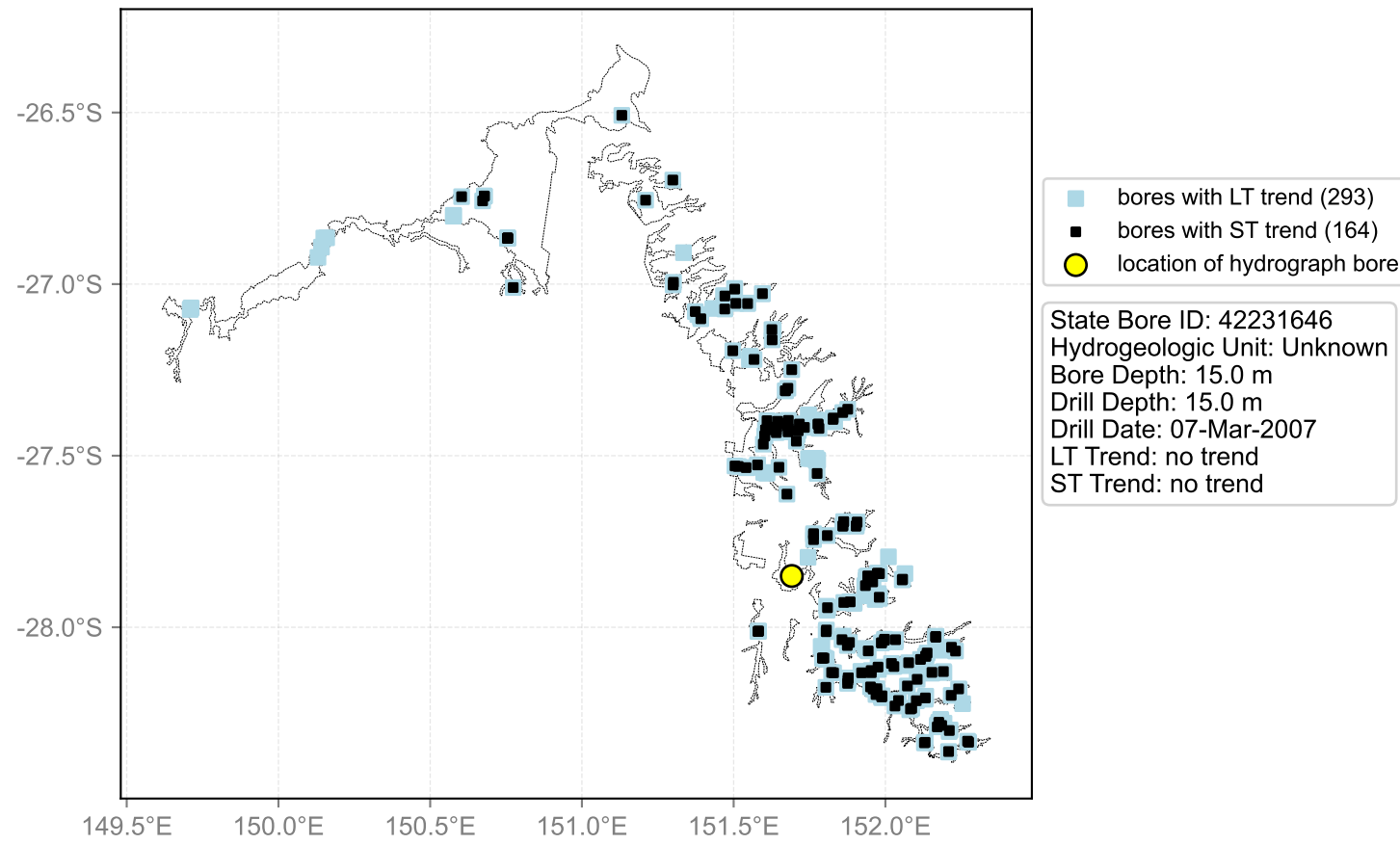

Hydrograph for hydroid: 40144337

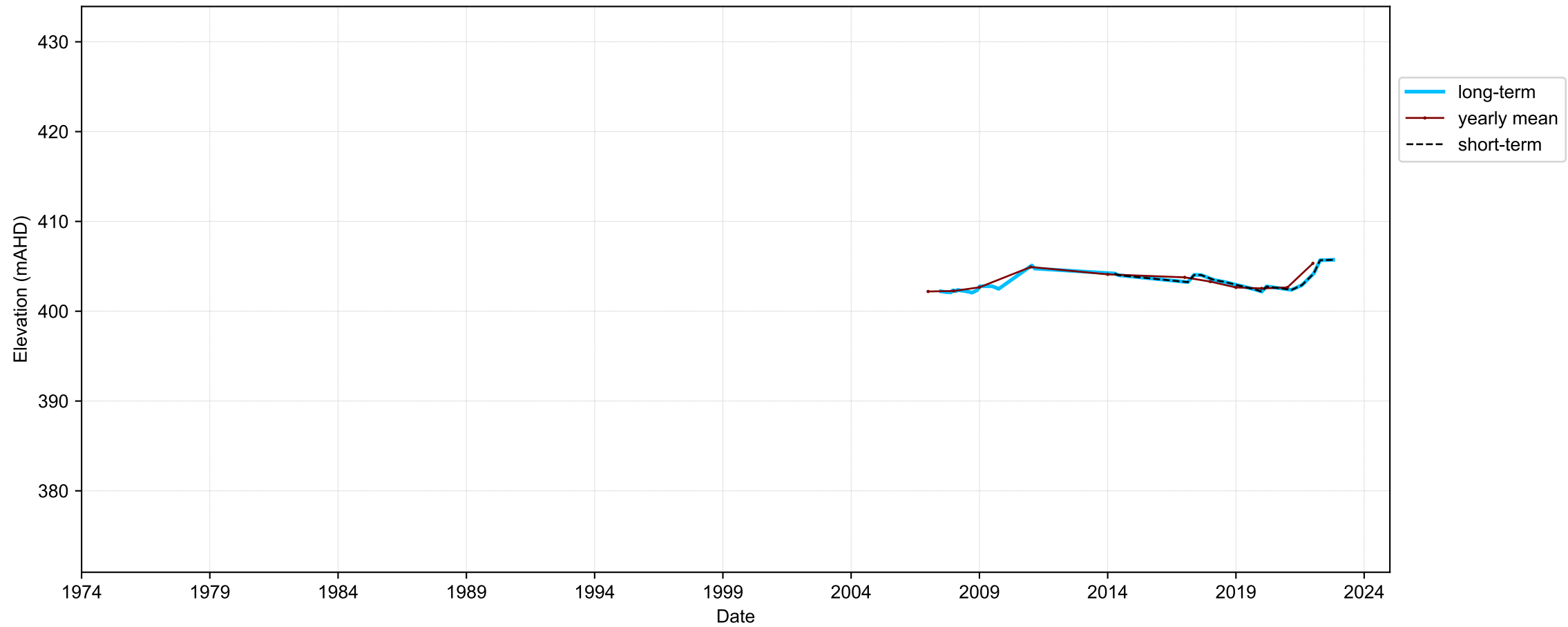

Map View for GS64b

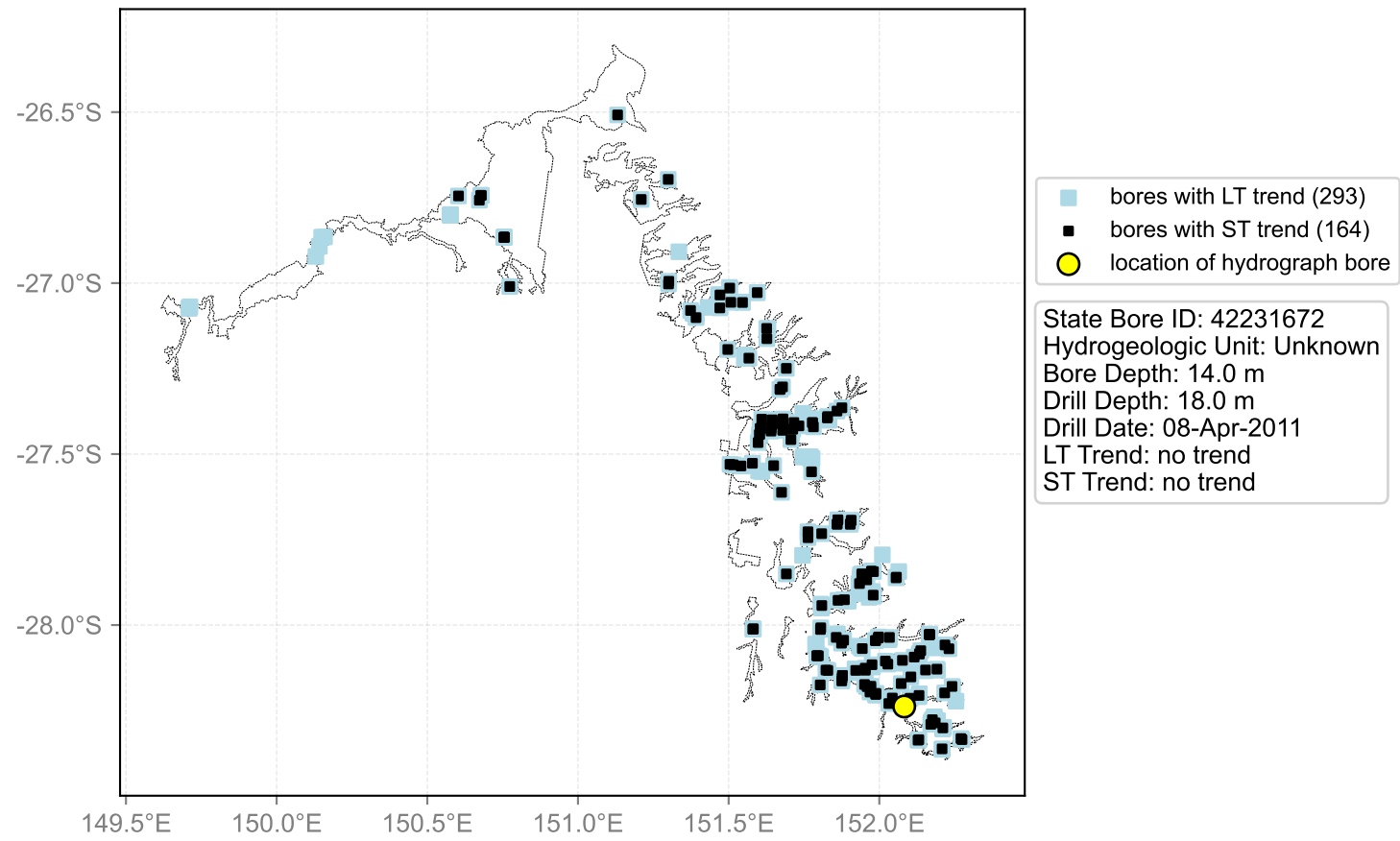

Hydrograph for hydroid: 40144338

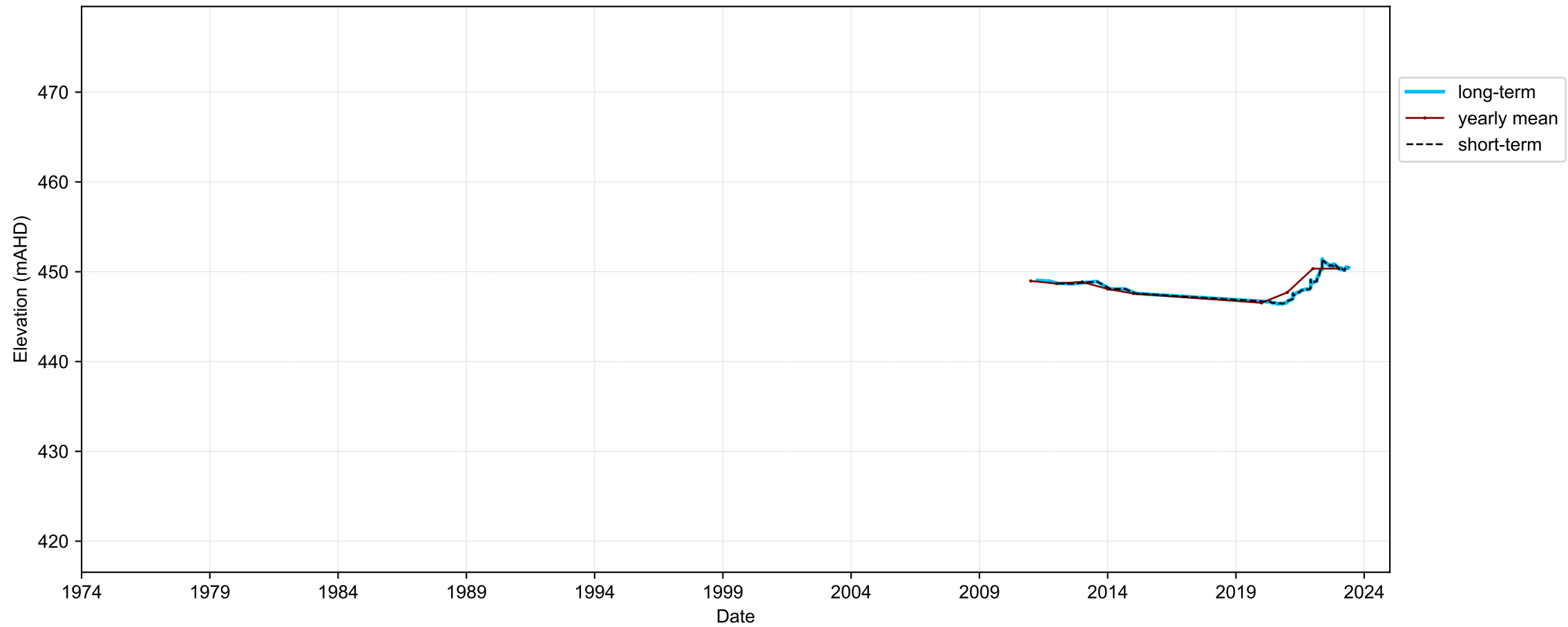

Map View for GS64b

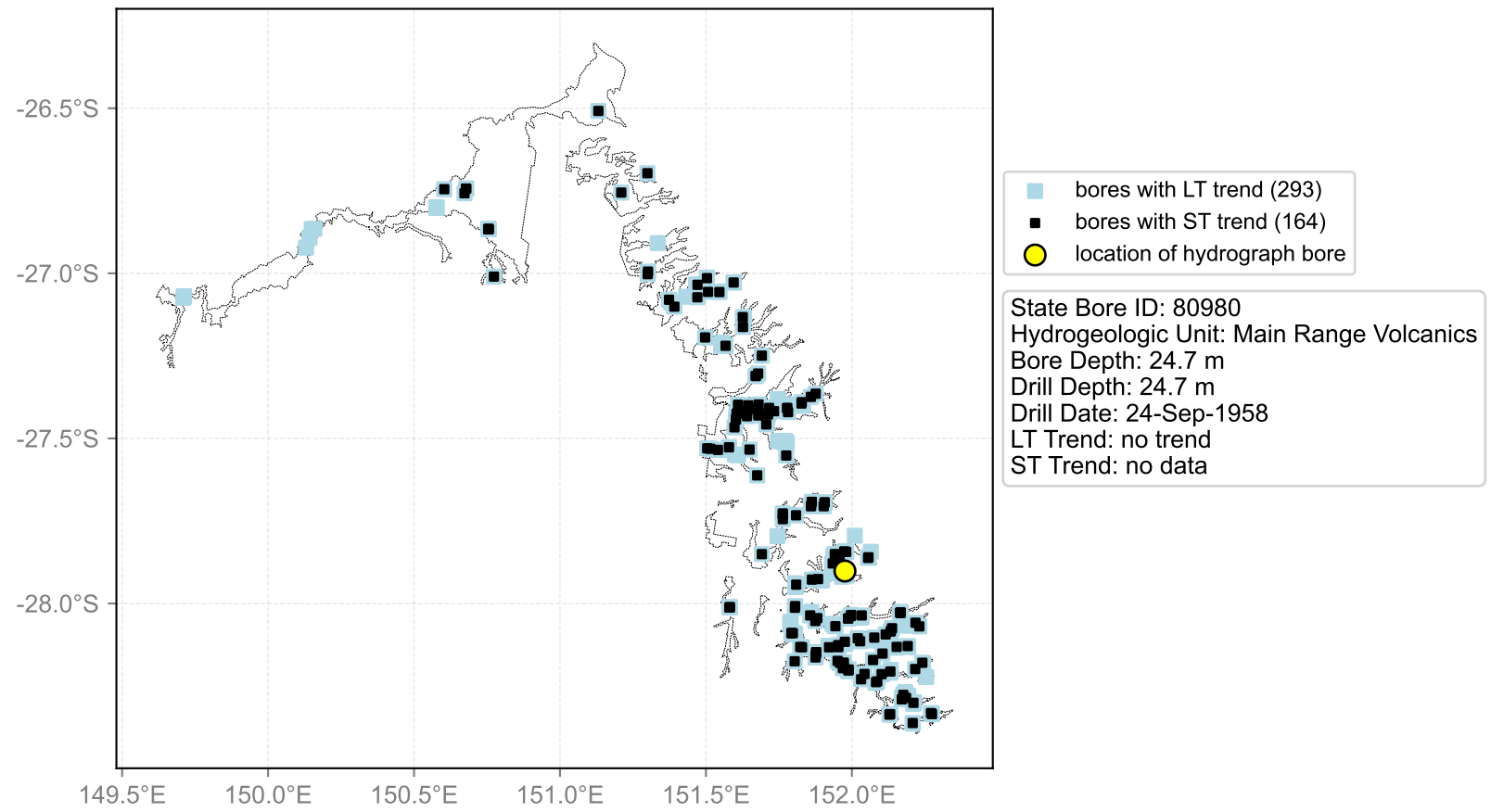

Hydrograph for hydroid: 40144387

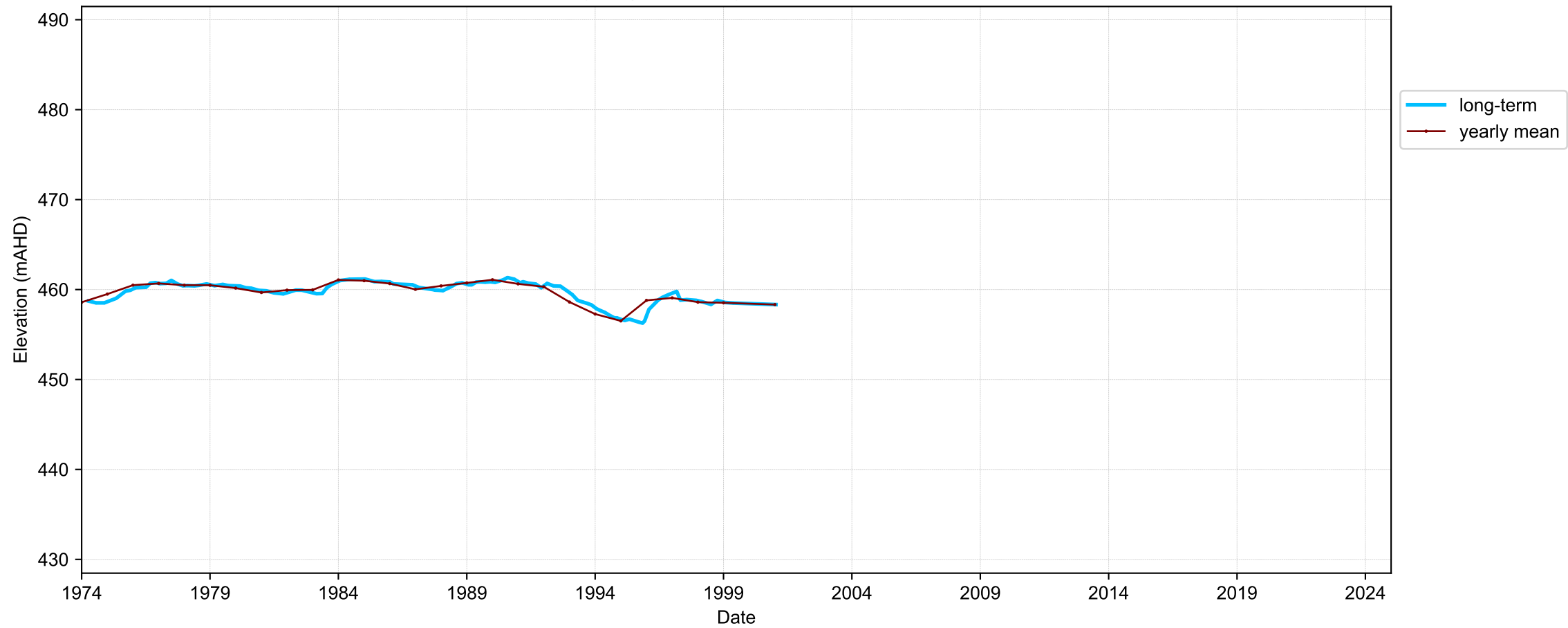

Map View for GS64b

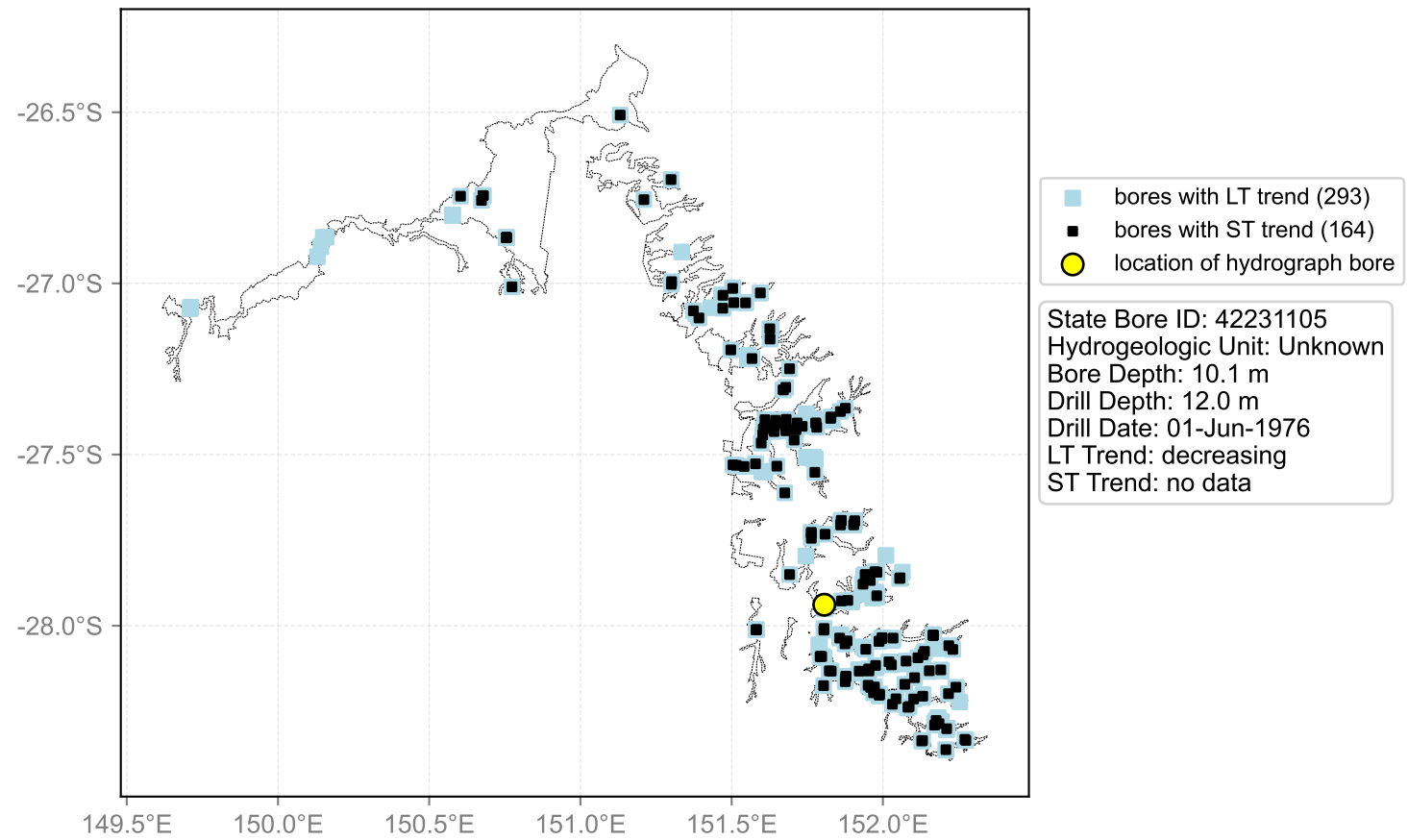

Hydrograph for hydroid: 40144416

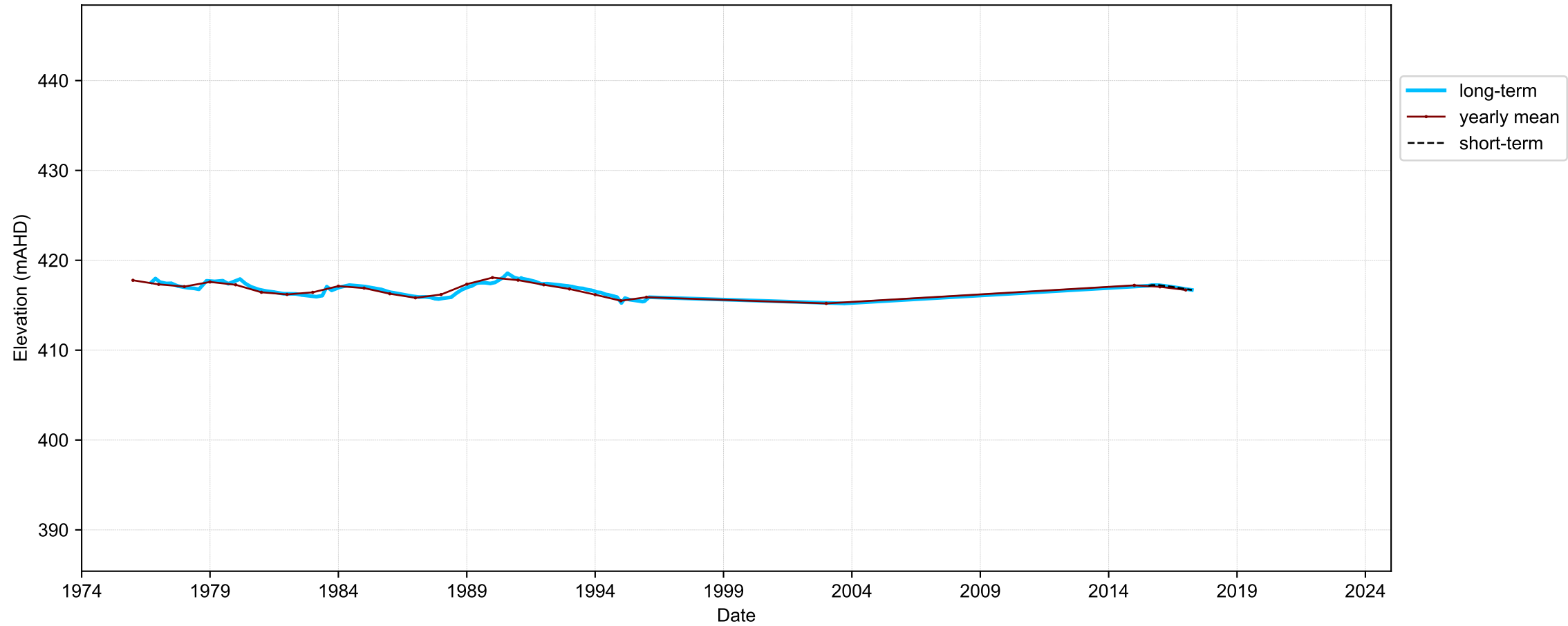

Map View for GS64b

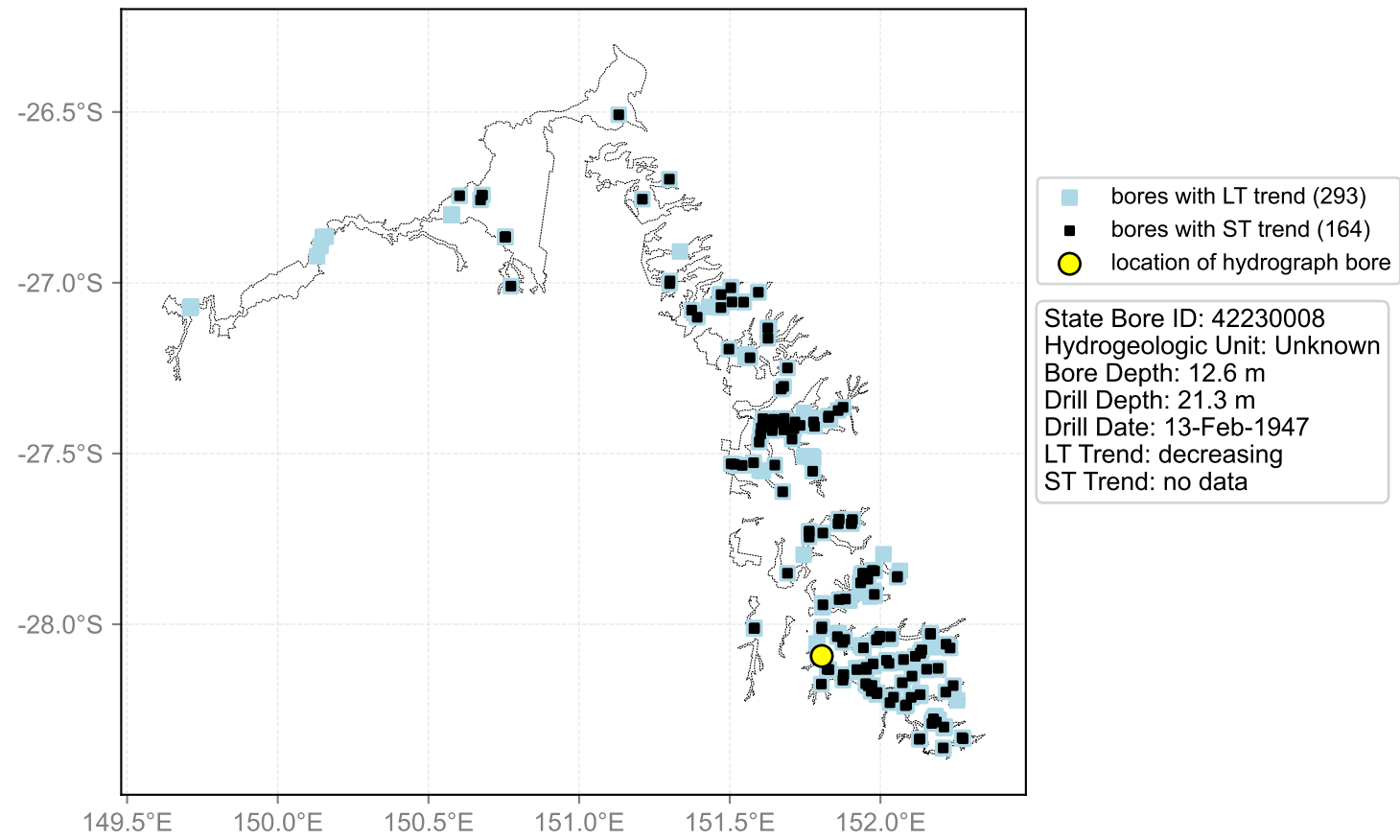

Hydrograph for hydroid: 40144431

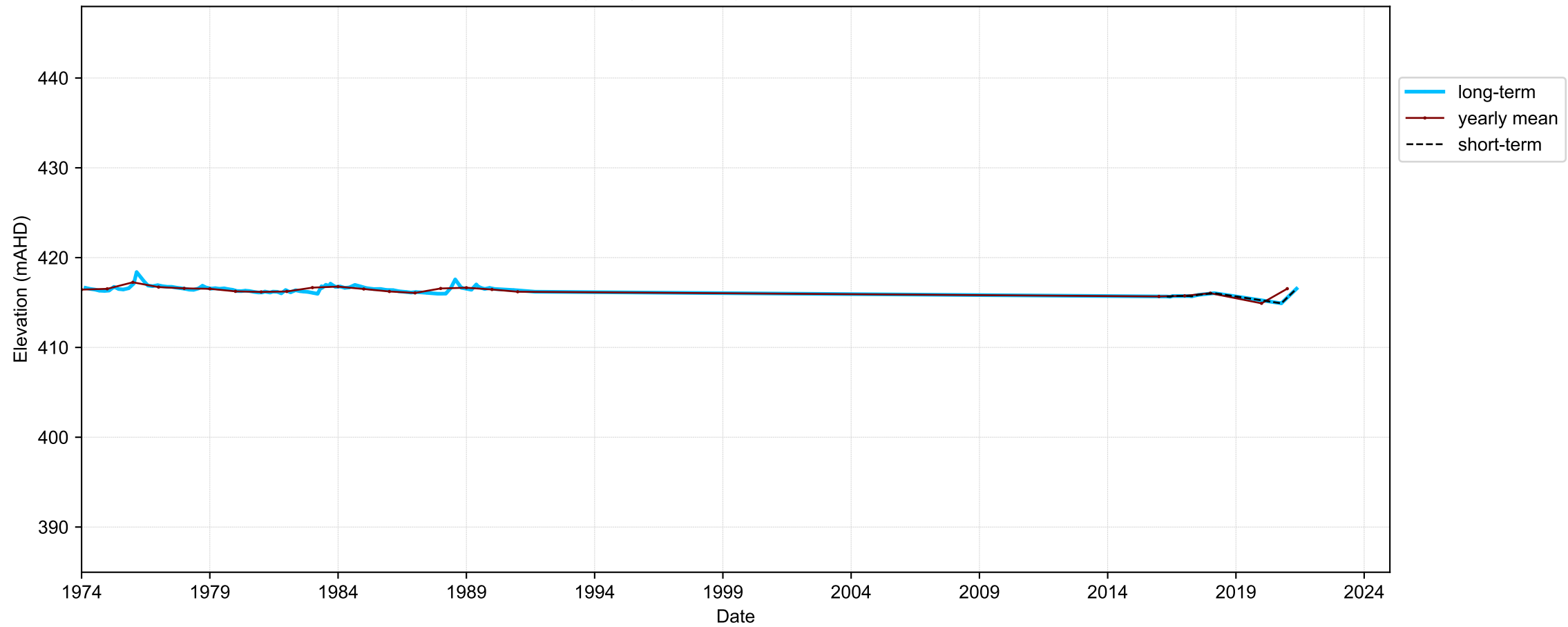

Map View for GS64b

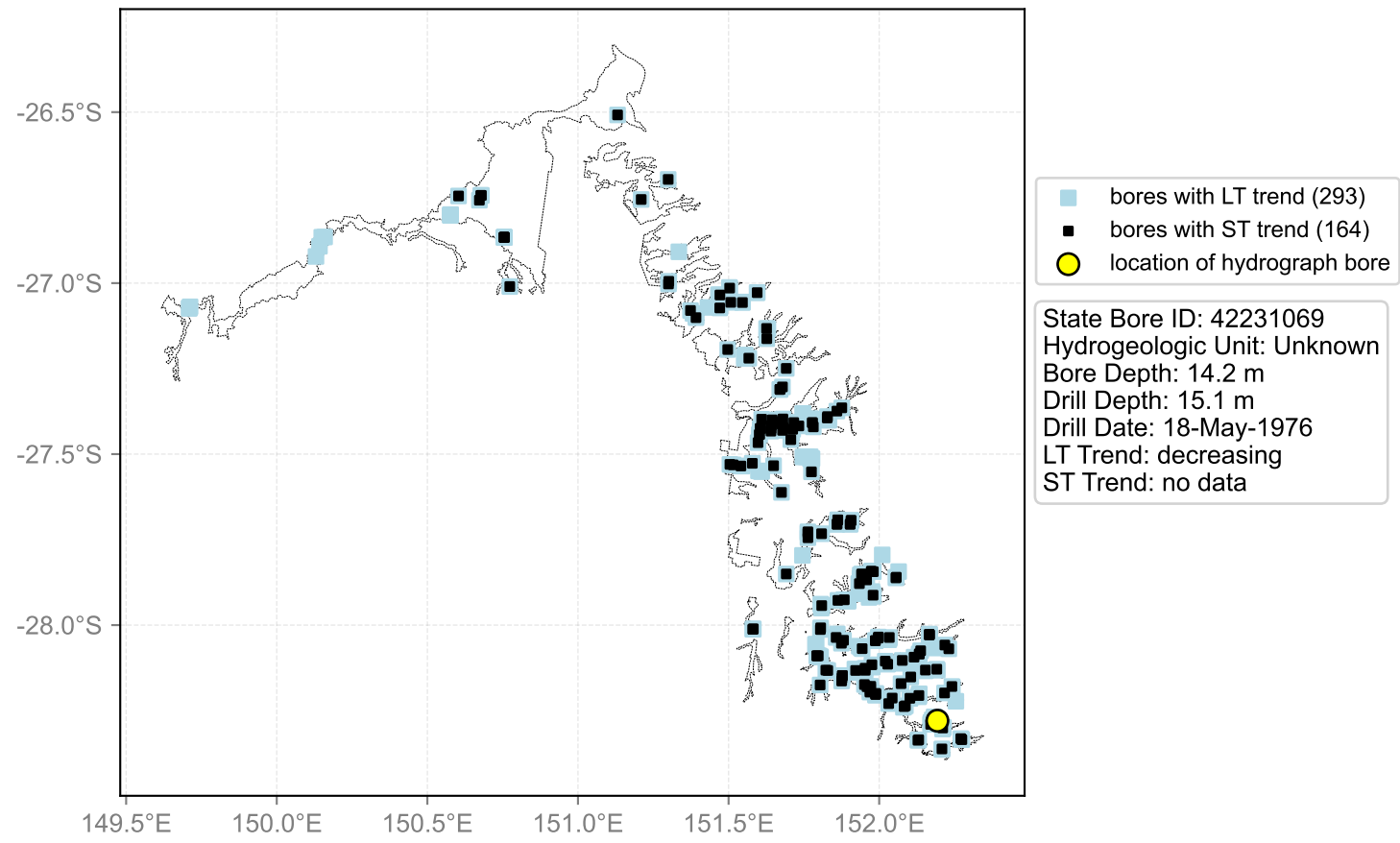

Hydrograph for hydroid: 40144433

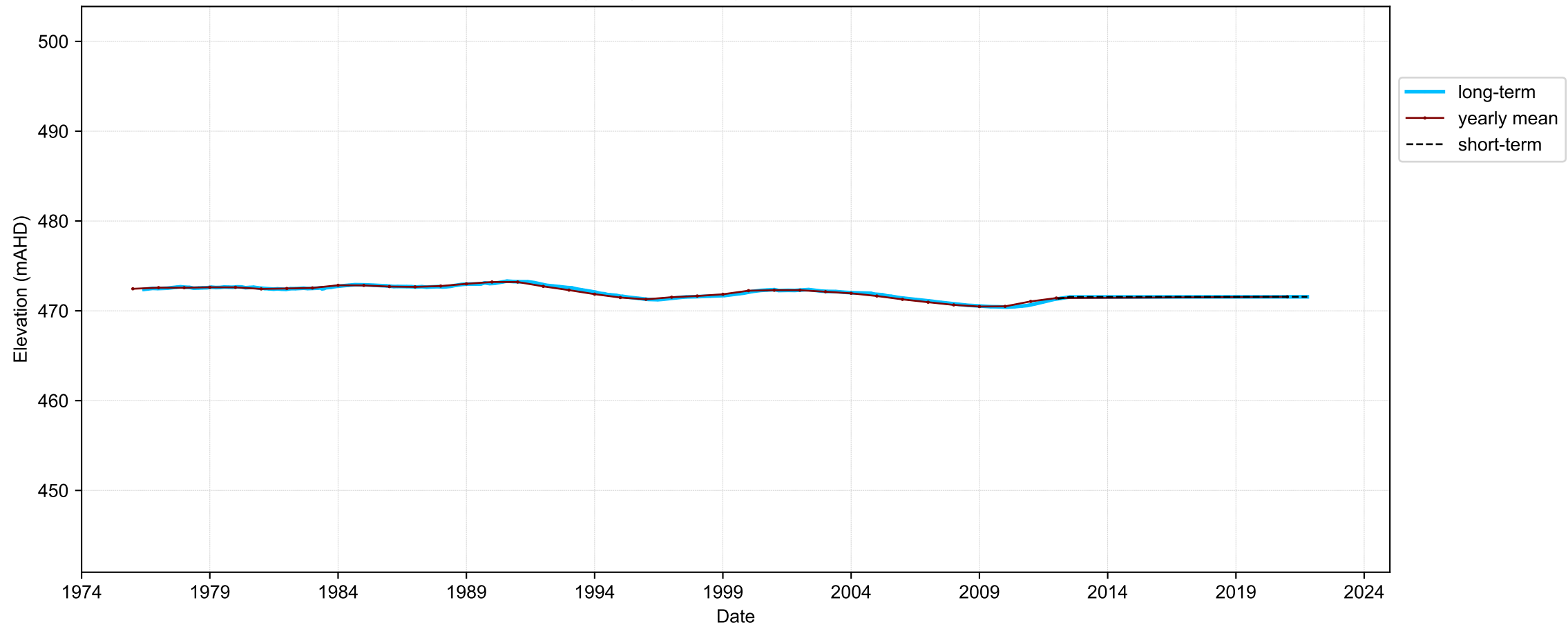

Map View for GS64b

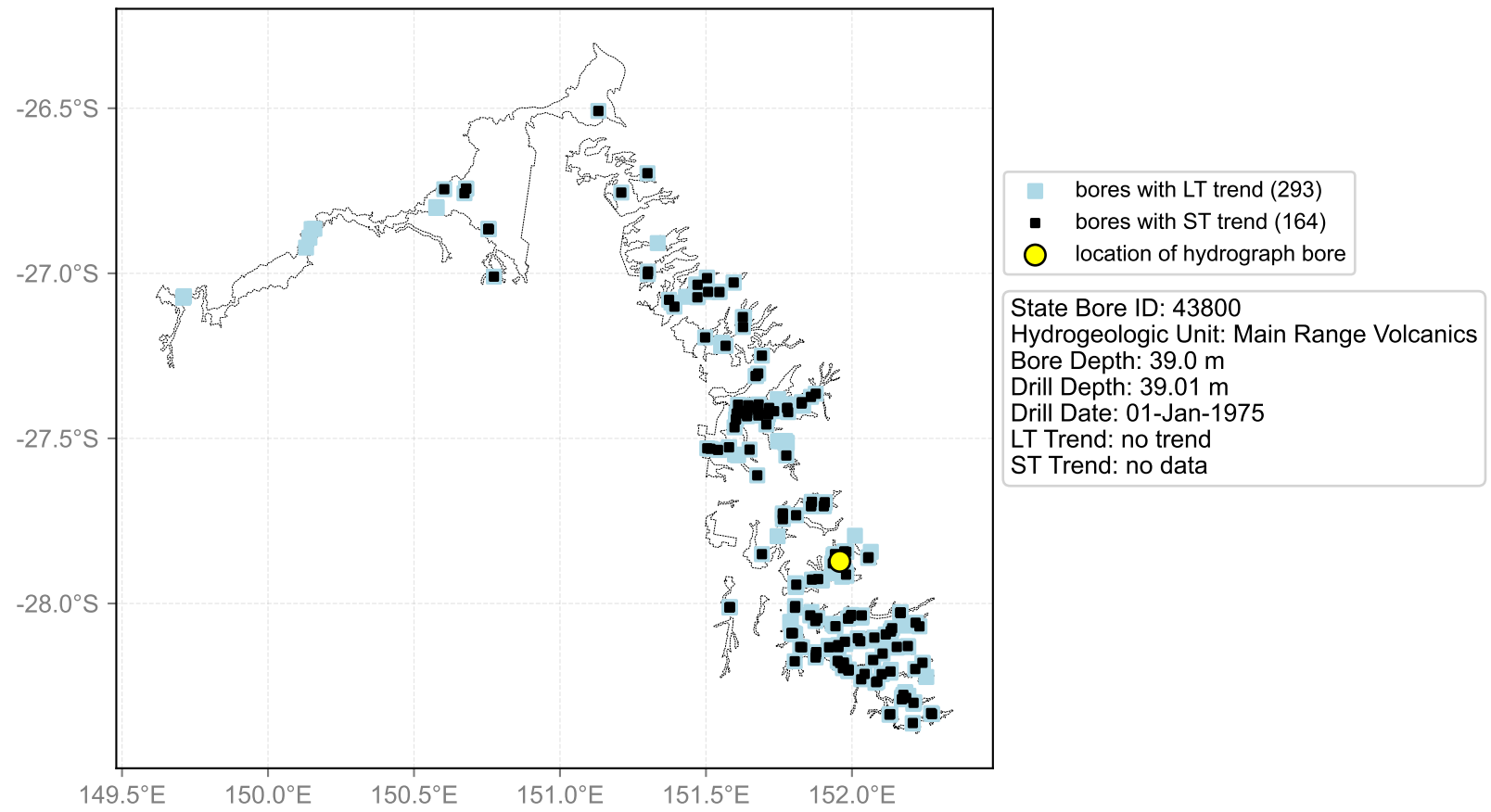

Hydrograph for hydroid: 40144446

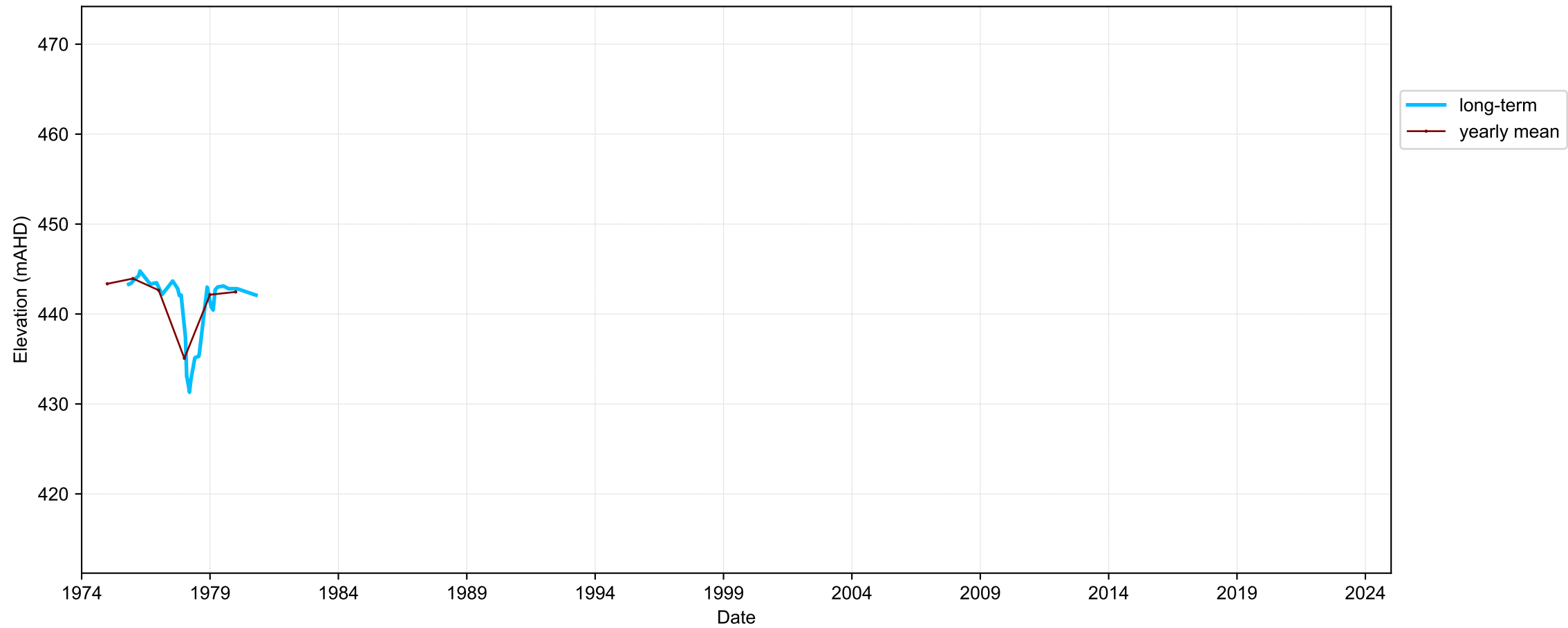

Map View for GS64b

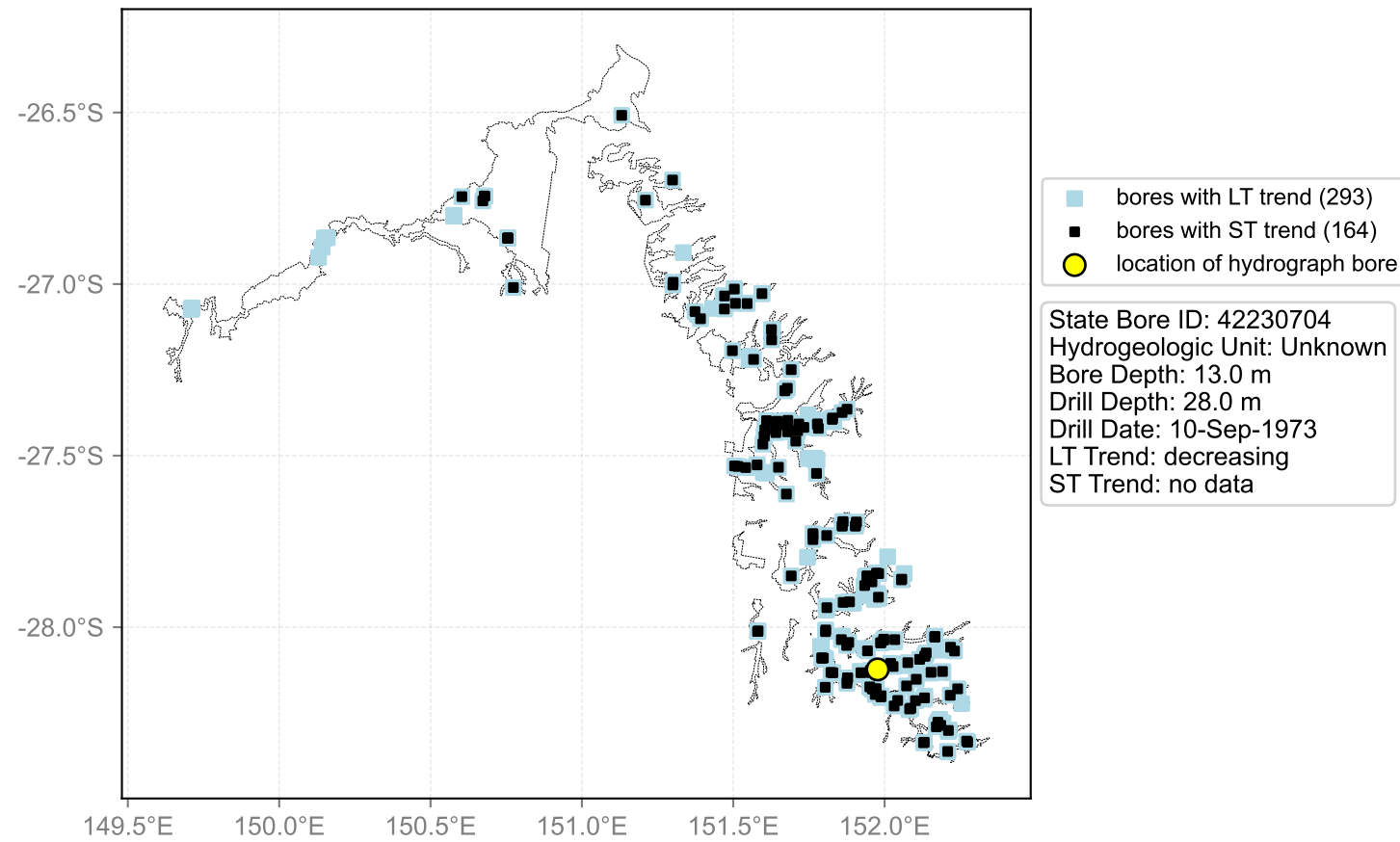

Hydrograph for hydroid: 40144498

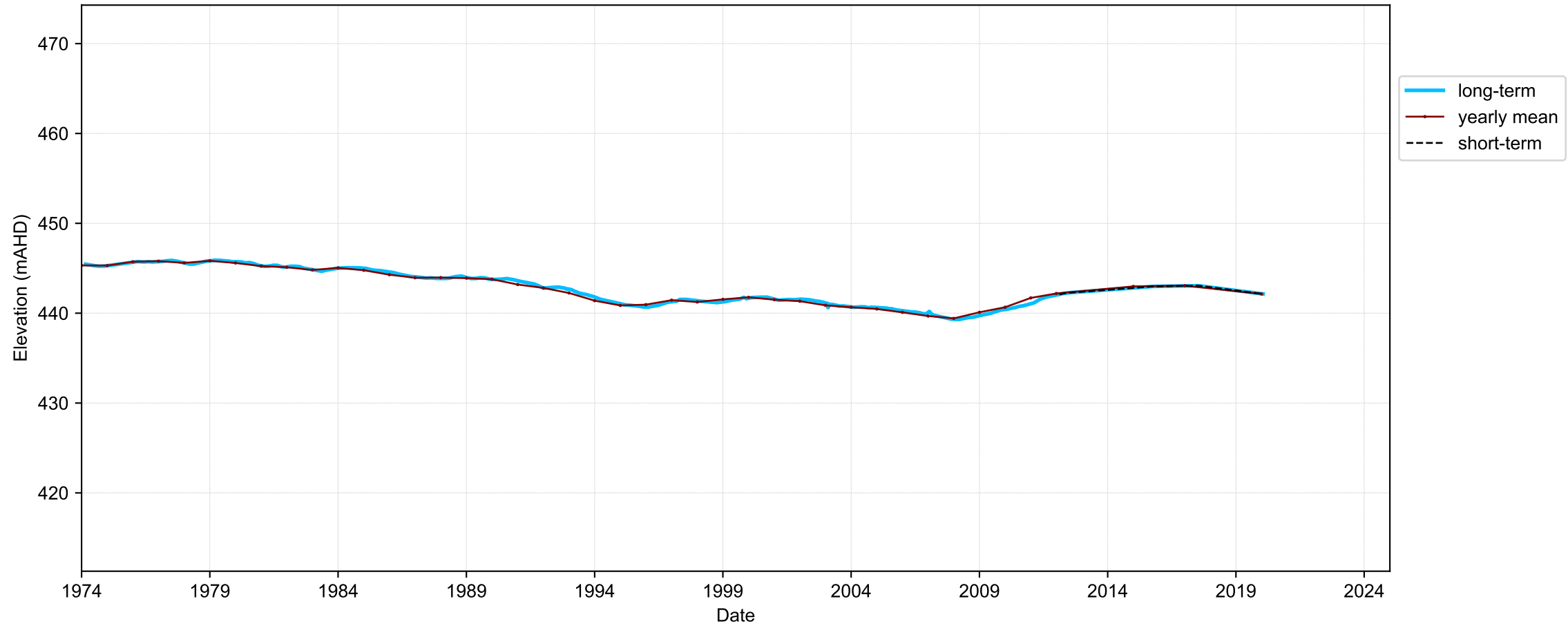

Map View for GS64b

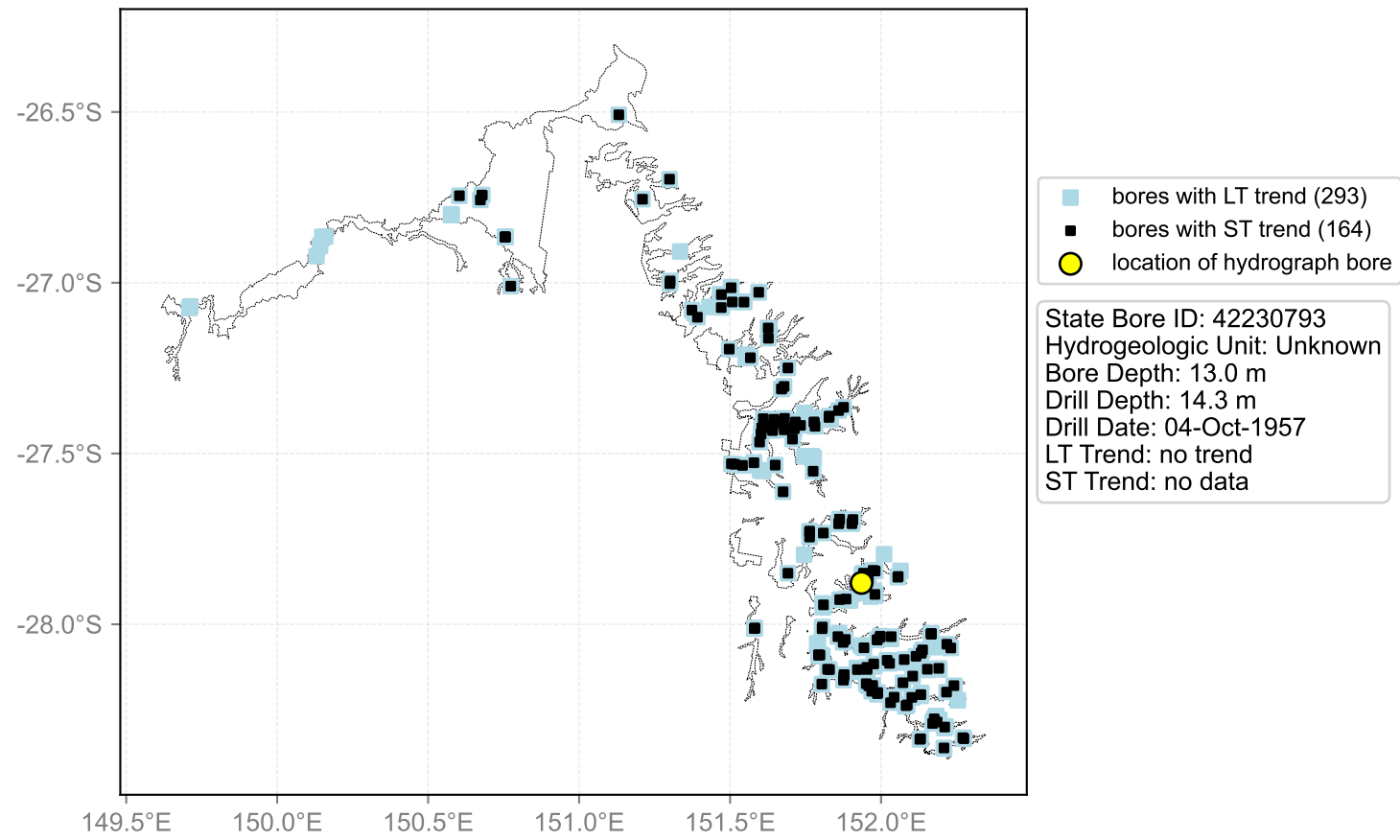

Hydrograph for hydroid: 40144499

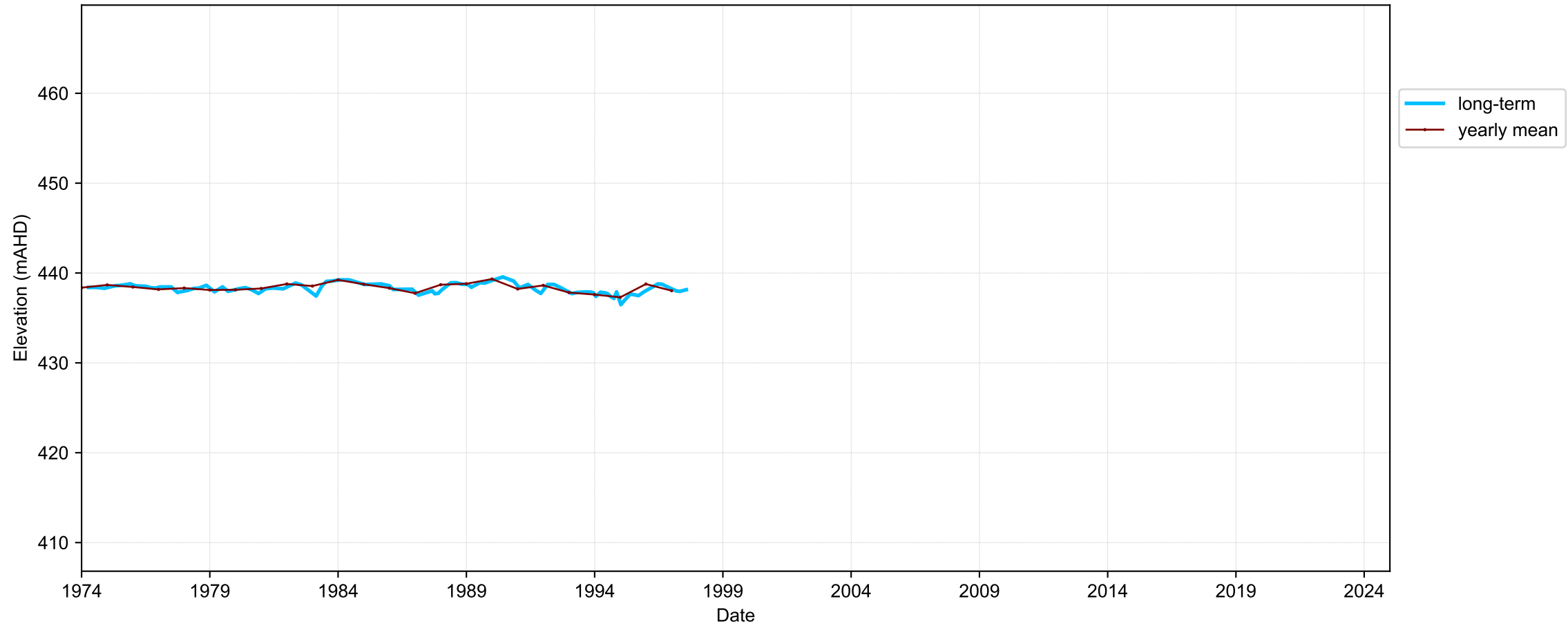

Map View for GS64b

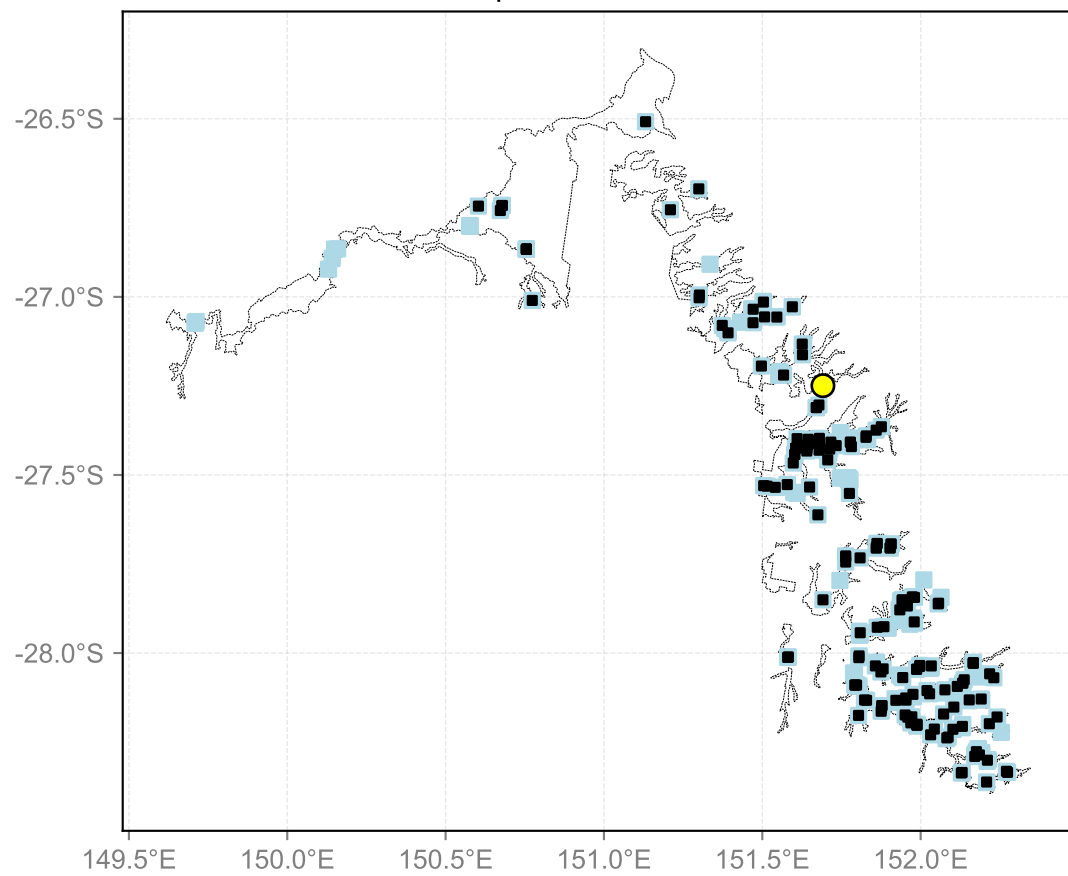

- bores with LT trend (293)
- bores with ST trend (164)
- location of hydrograph bore

State Bore ID: 42231524
Hydrogeologic Unit: Injune Creek Group / Mulgildie Coal Measures
Bore Depth: 33.9 m
Drill Depth: 33.9 m
Drill Date: 22-Nov-2001
LT Trend: no trend
ST Trend: increasing

Hydrograph for hydroid: 40144606

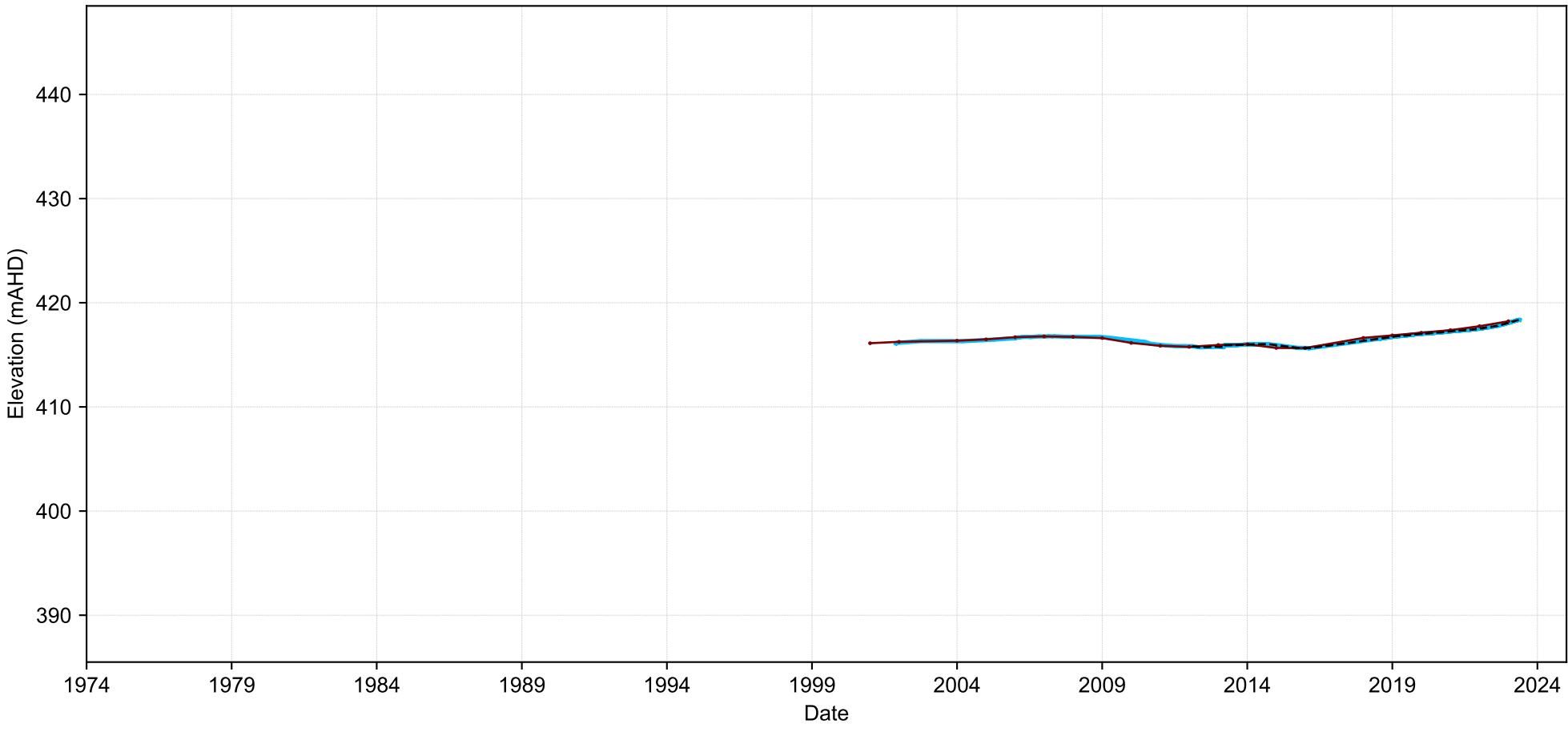

- long-term
- yearly mean
- short-term

Map View for GS64b

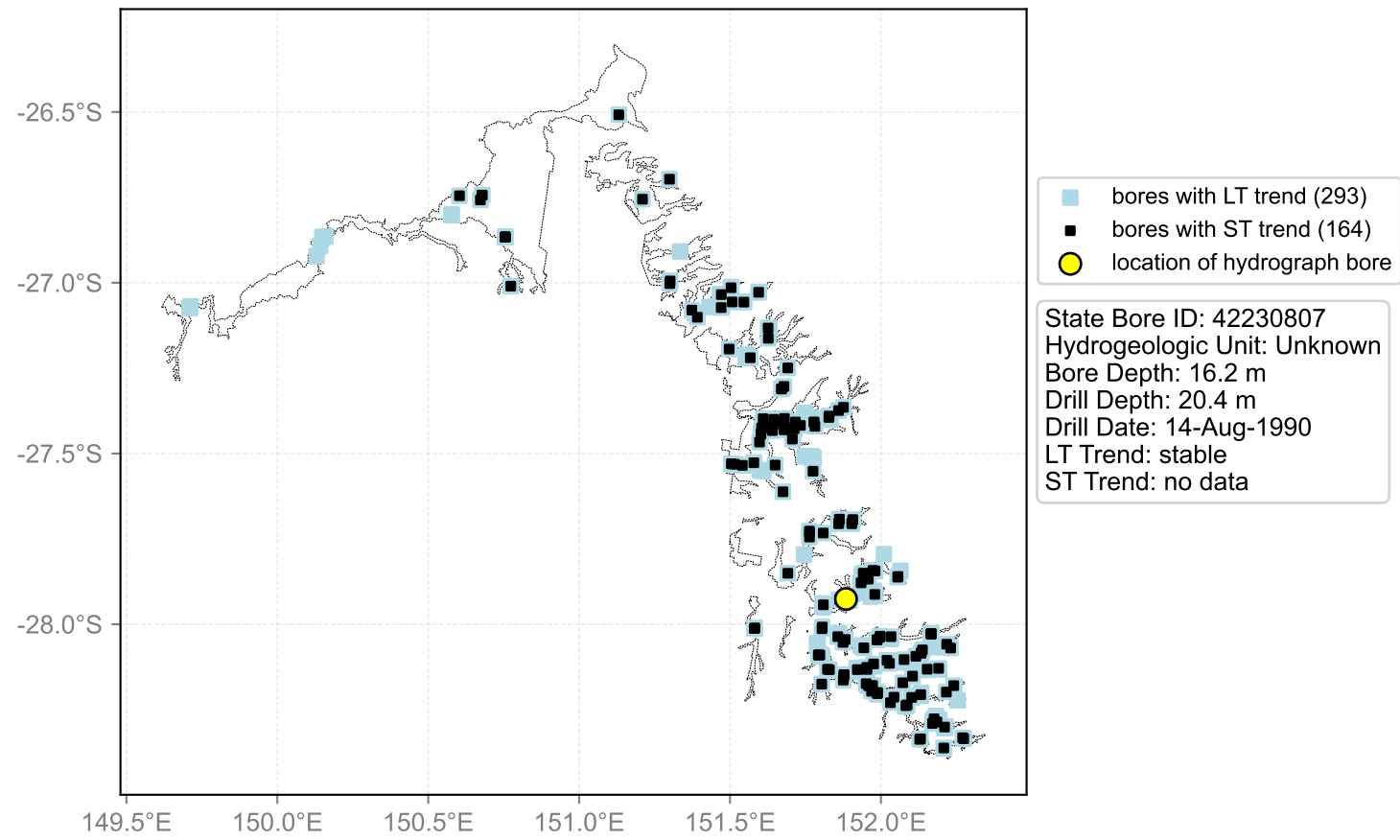

Hydrograph for hydroid: 40144753

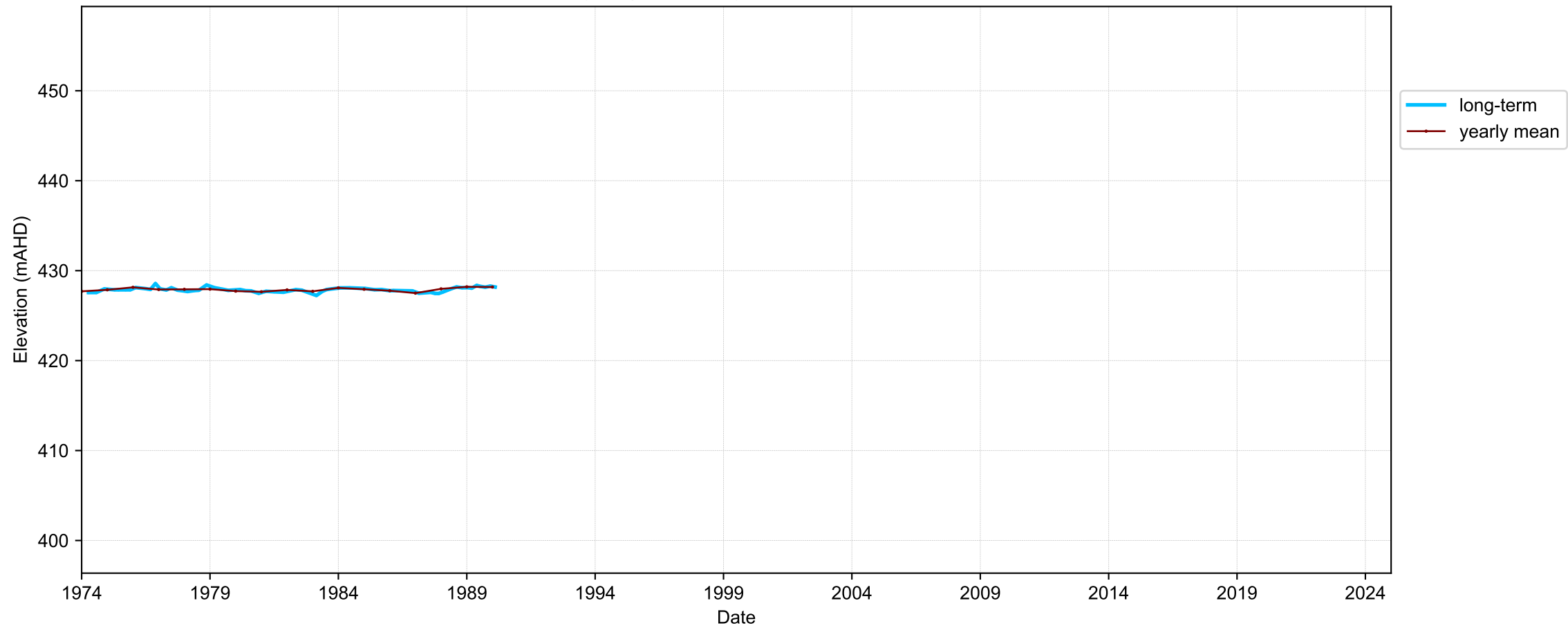

Map View for GS64b

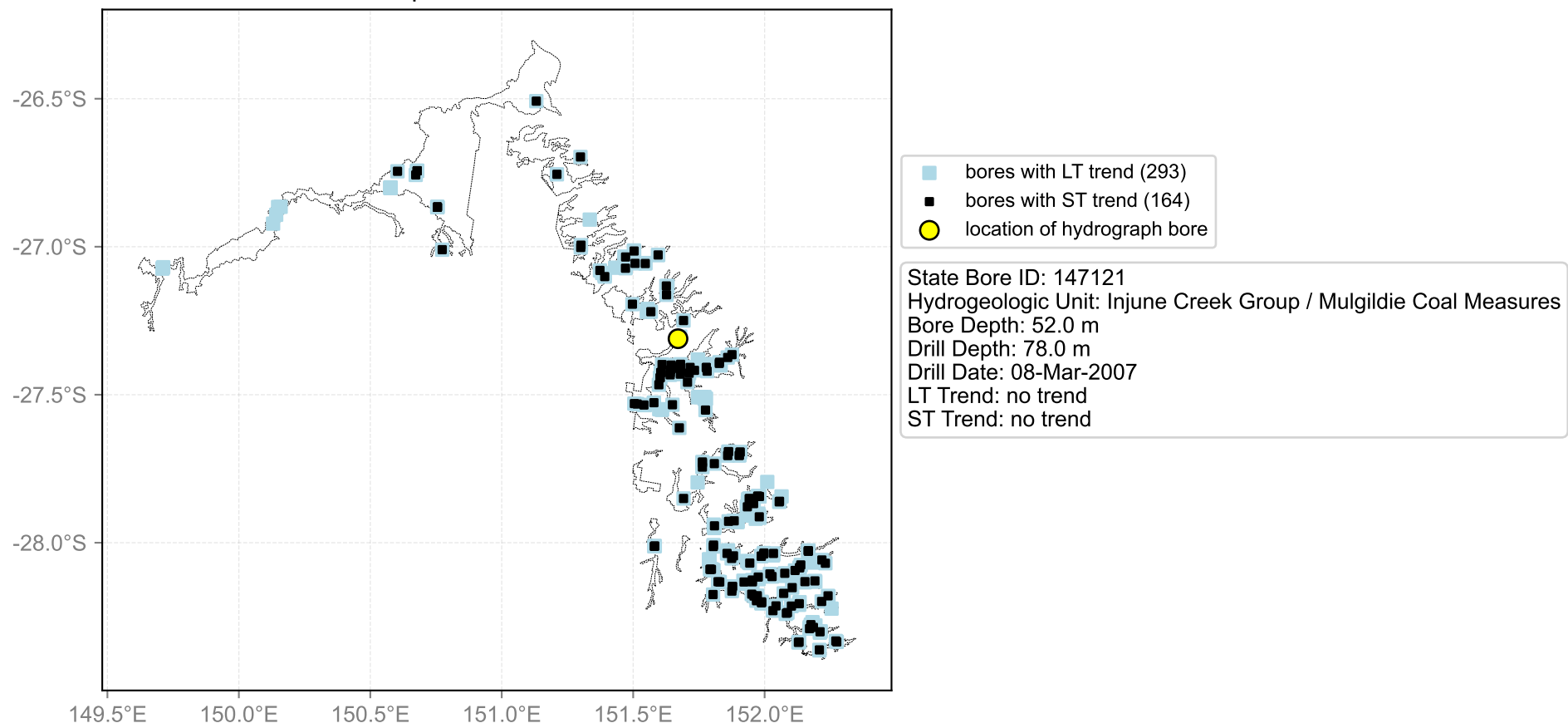

Hydrograph for hydroid: 40144759

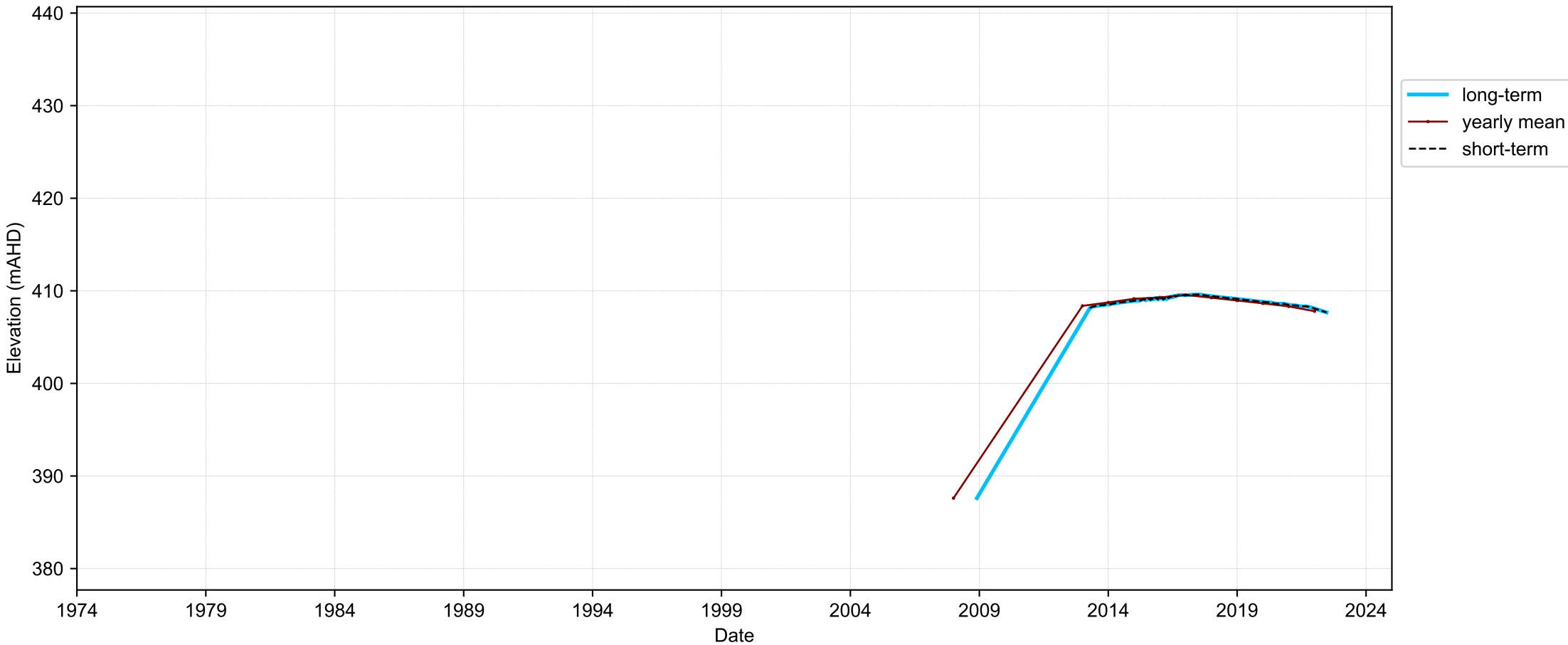

Map View for GS64b

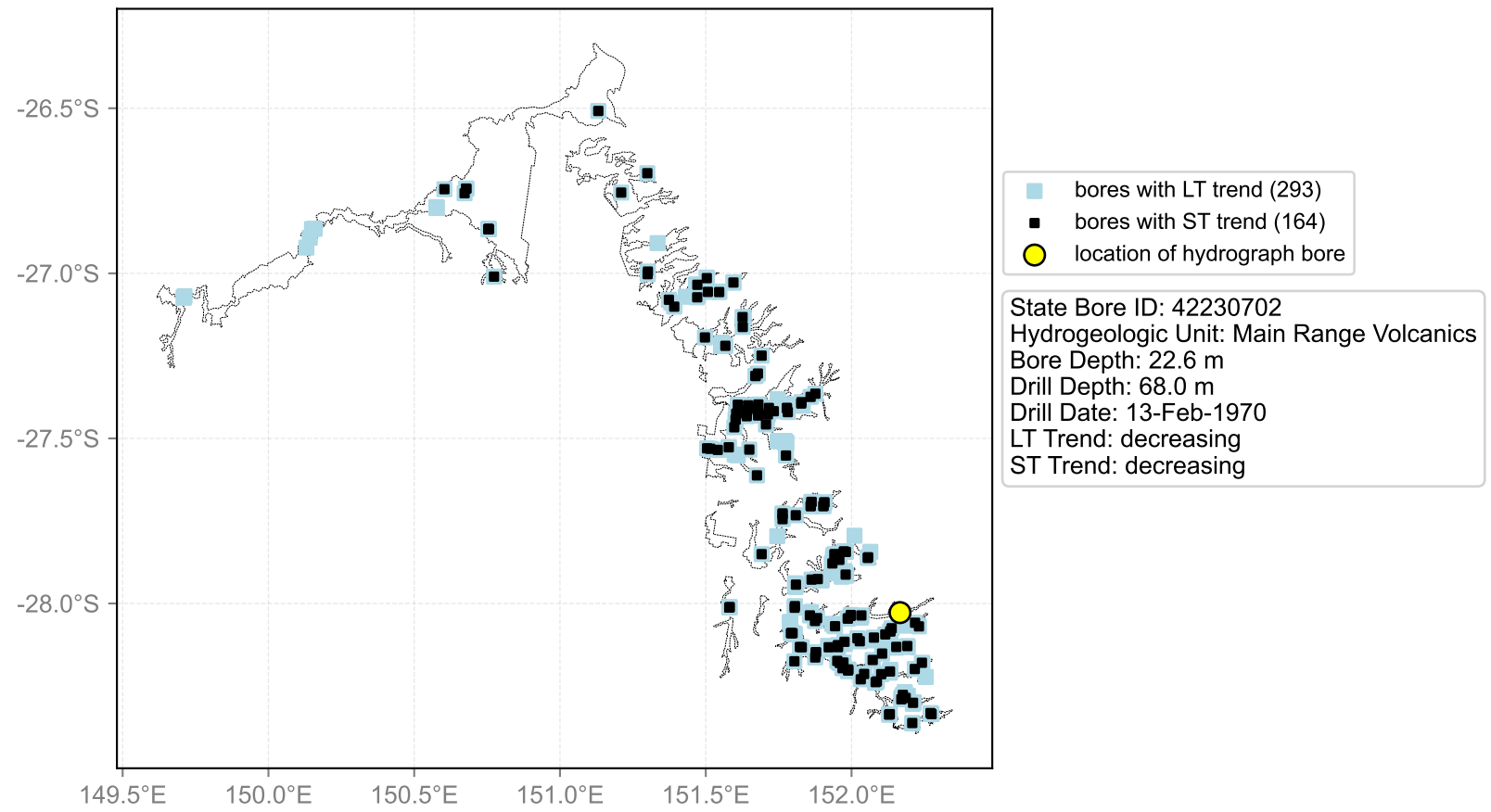

Hydrograph for hydroid: 40144761

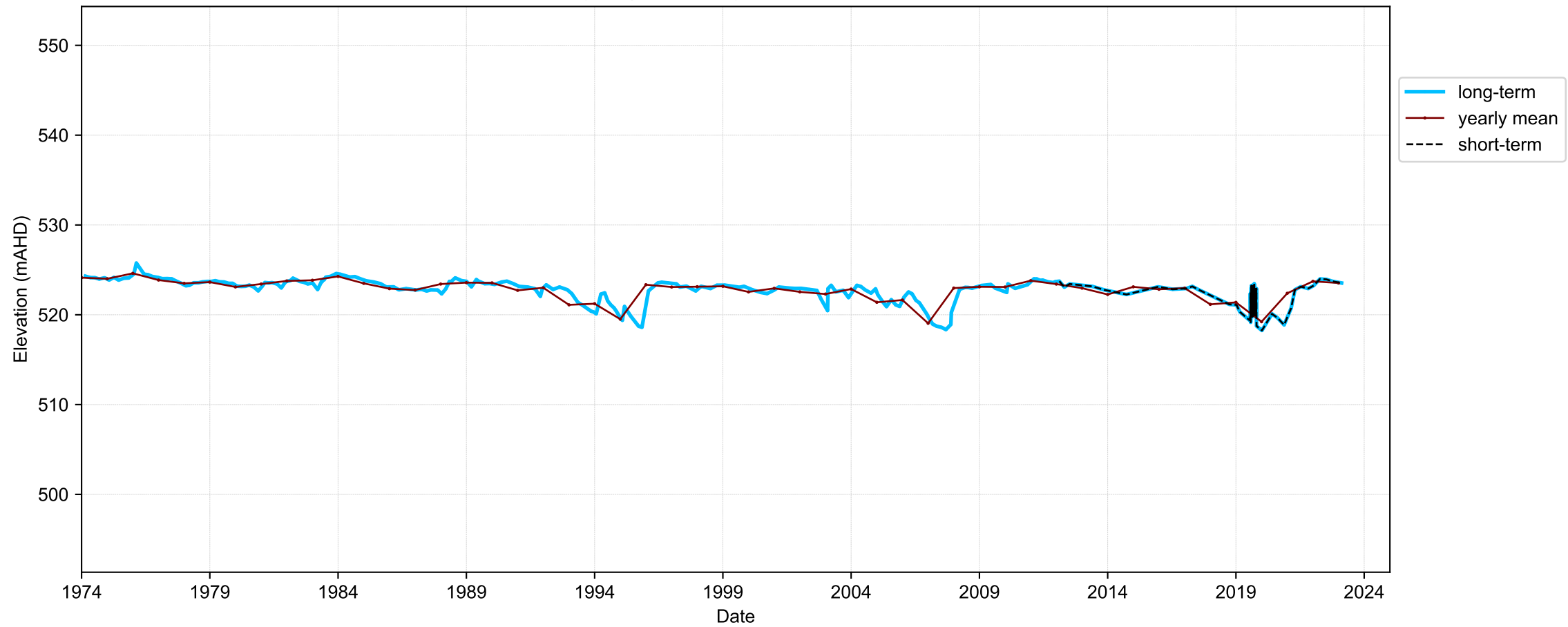

Map View for GS64b

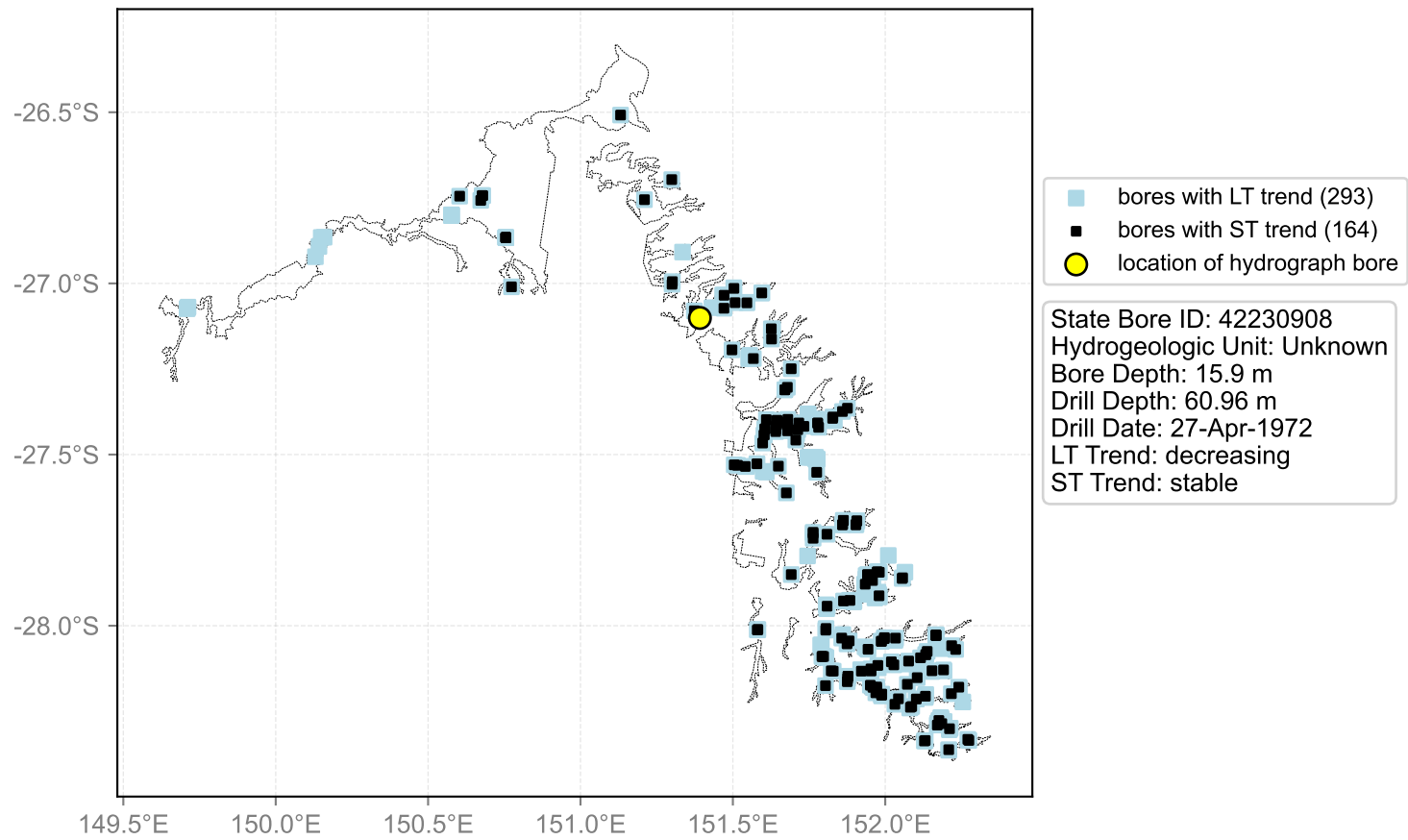

Hydrograph for hydroid: 40145075

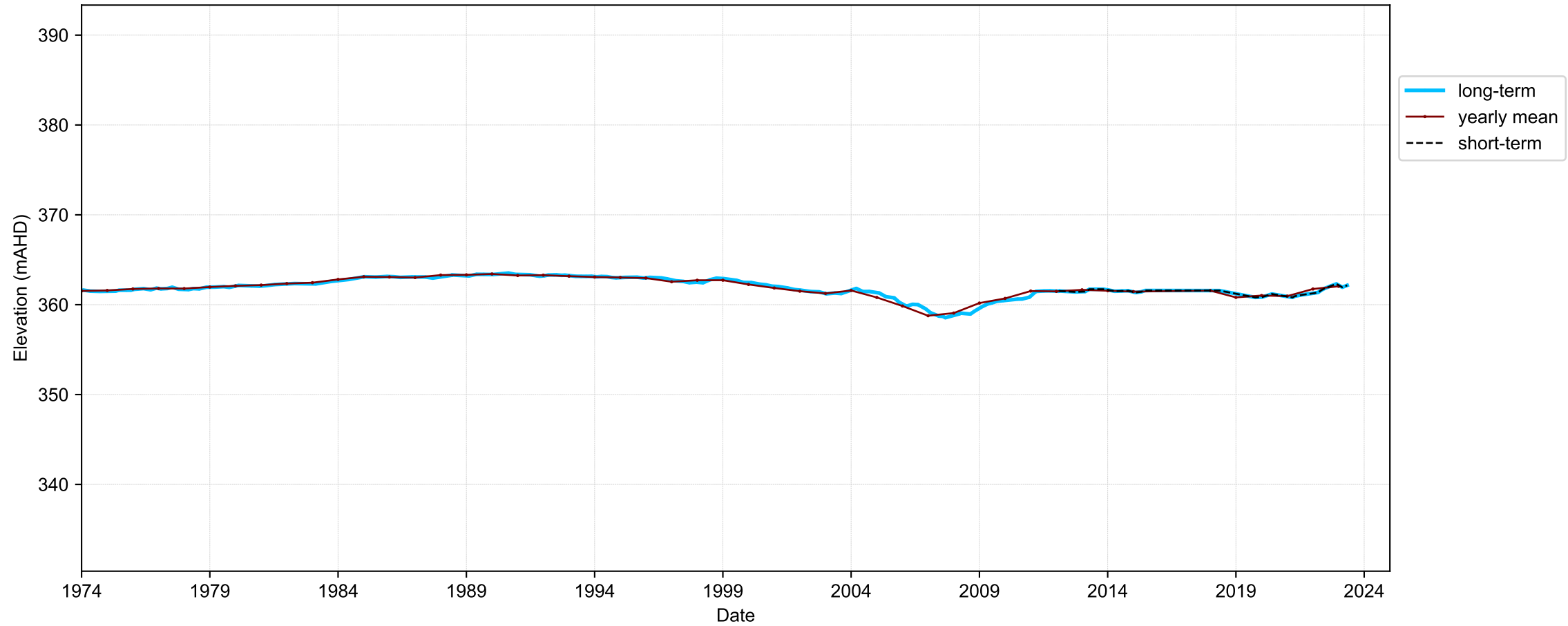

Map View for GS64b

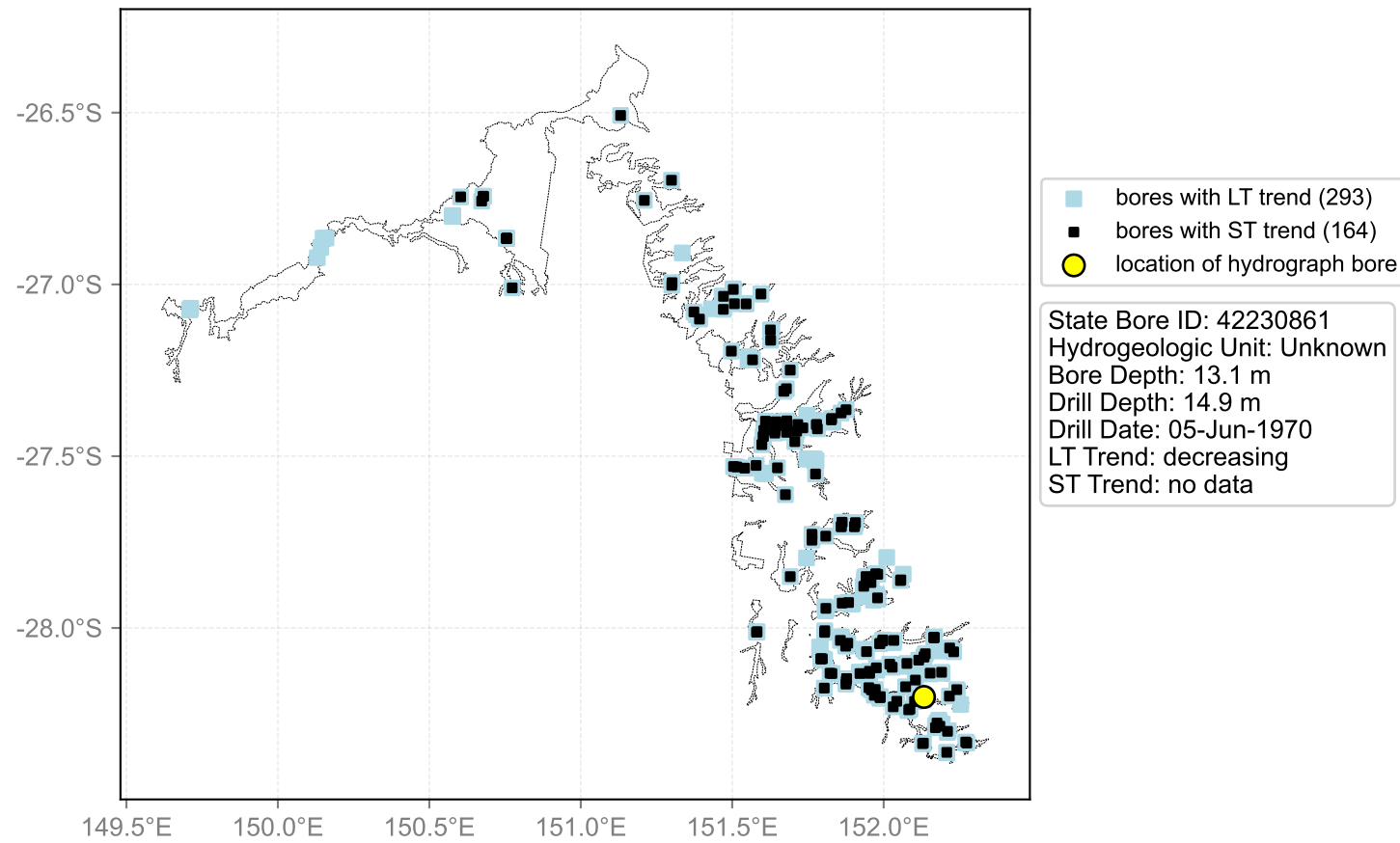

Hydrograph for hydroid: 40145145

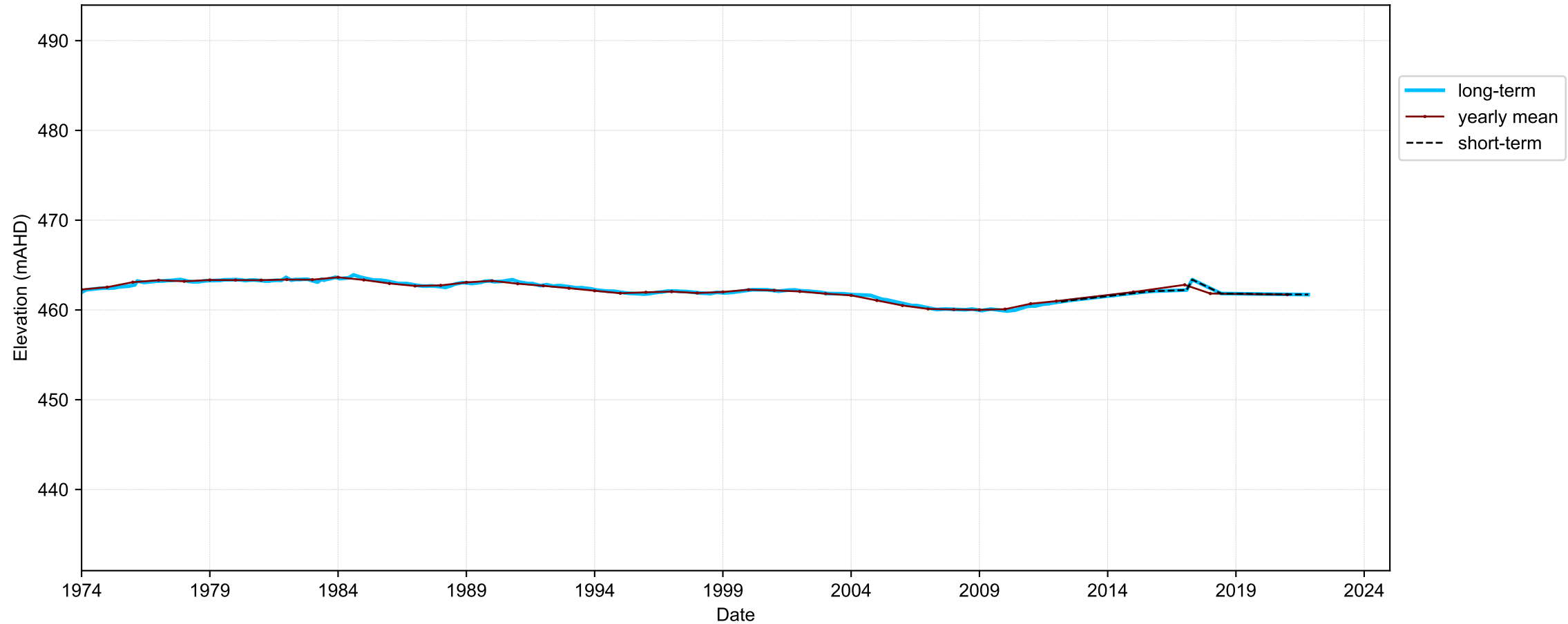

Map View for GS64b

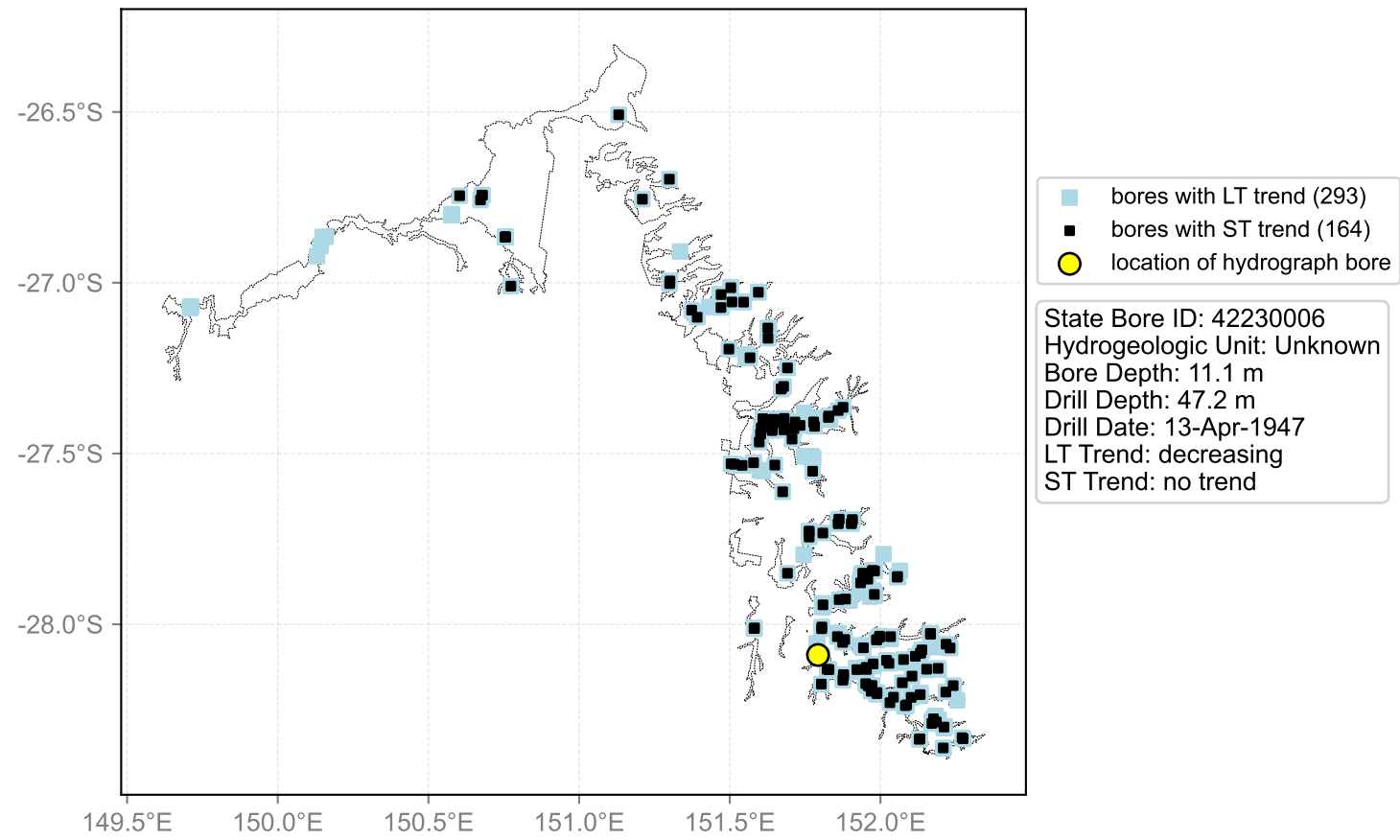

Hydrograph for hydroid: 40145198

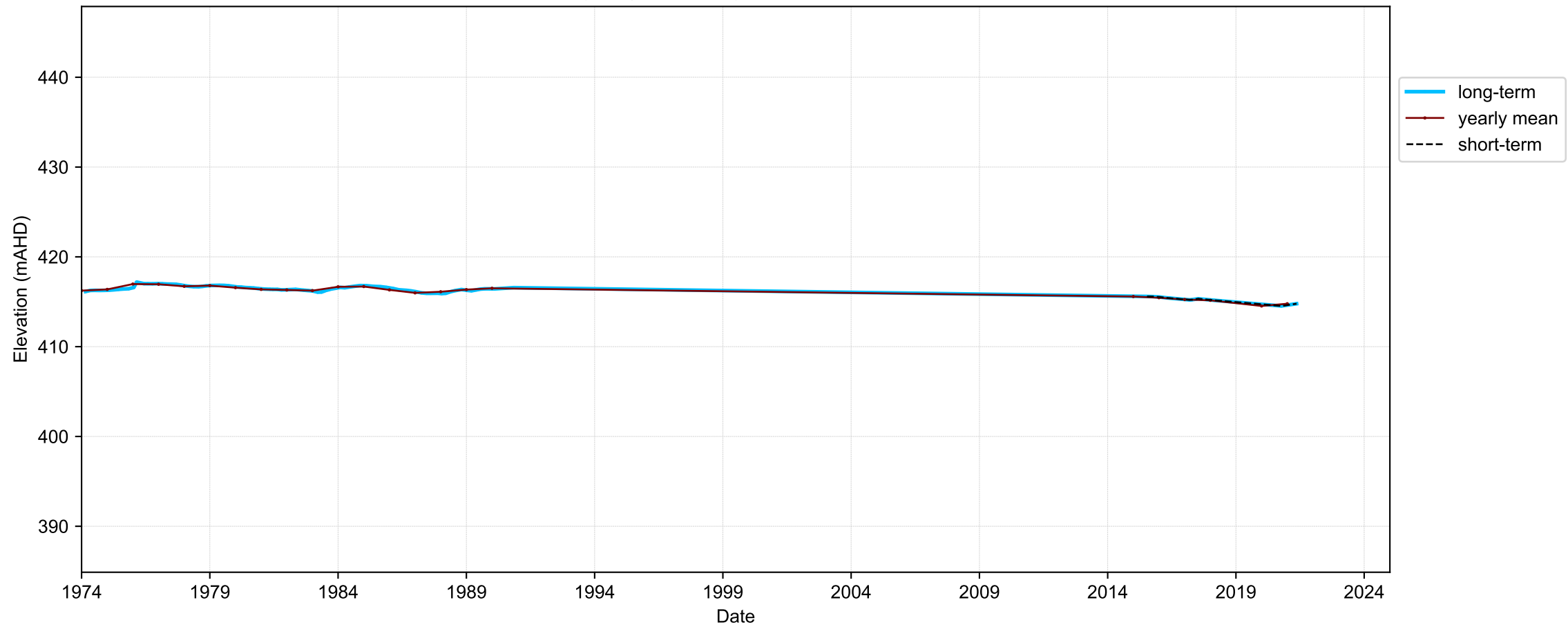

Map View for GS64b

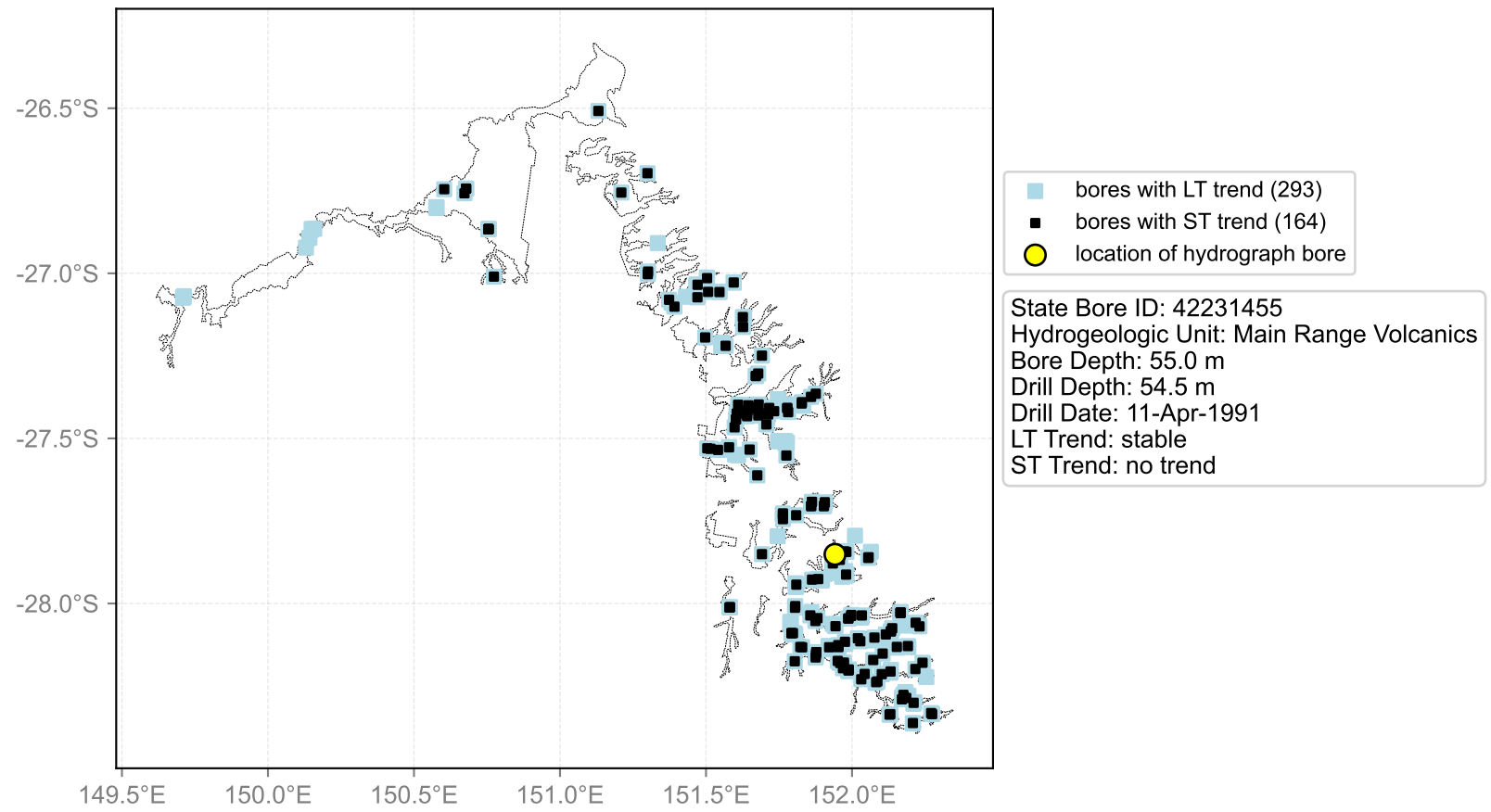

Hydrograph for hydroid: 40145338

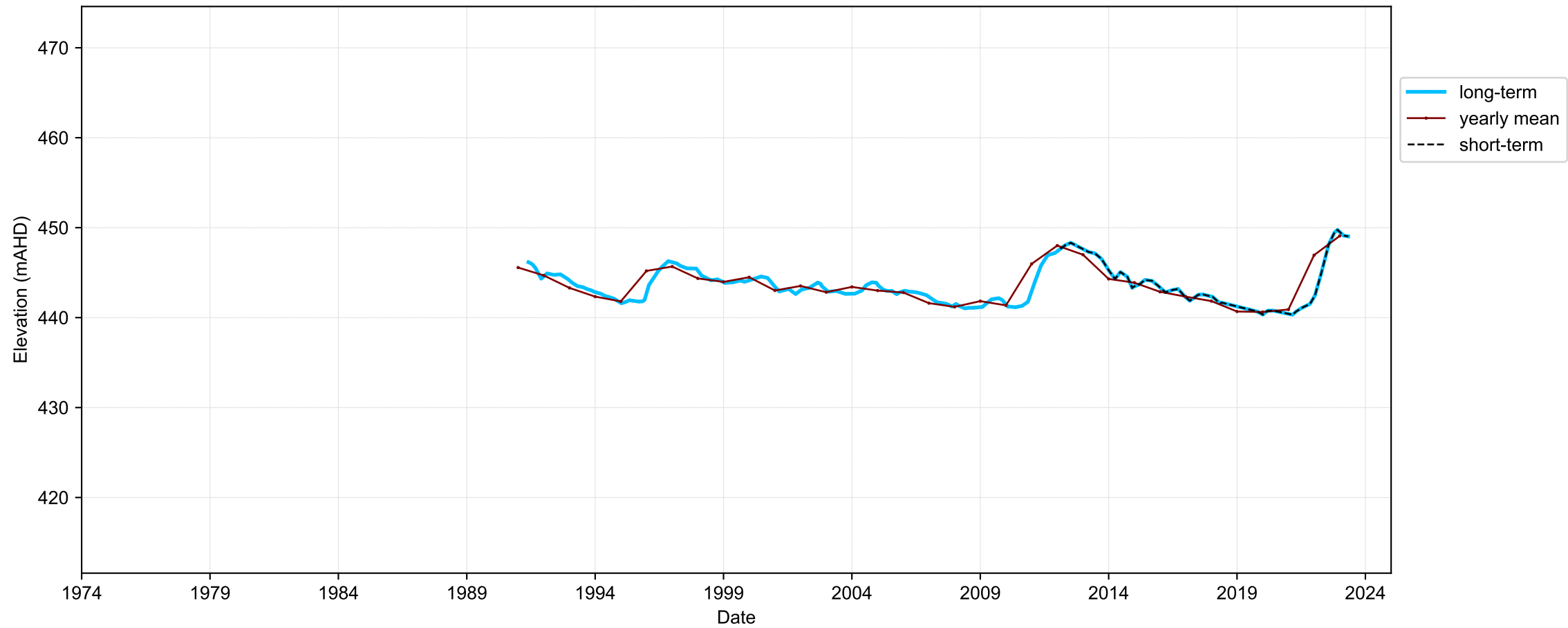

Map View for GS64b

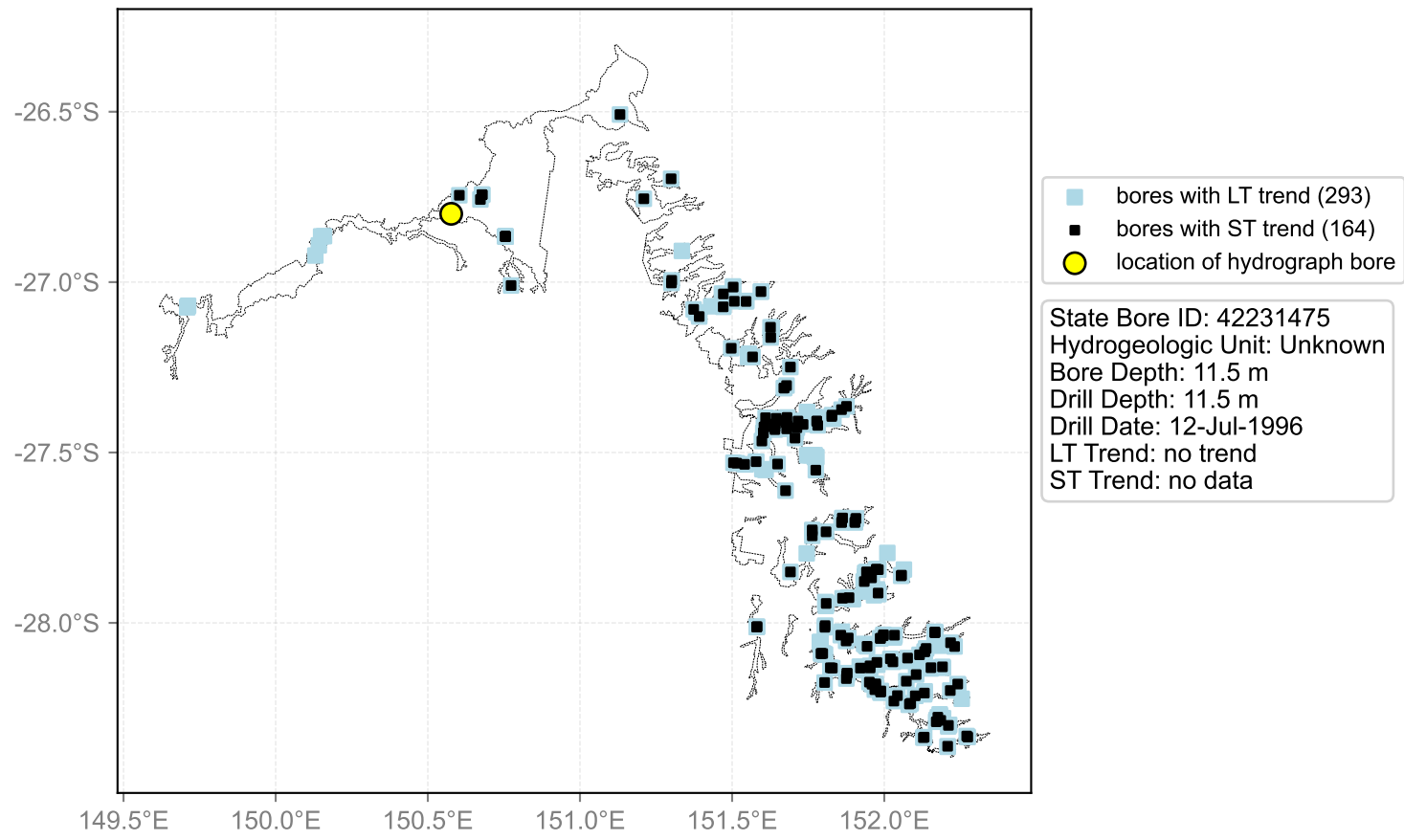

Hydrograph for hydroid: 40145381

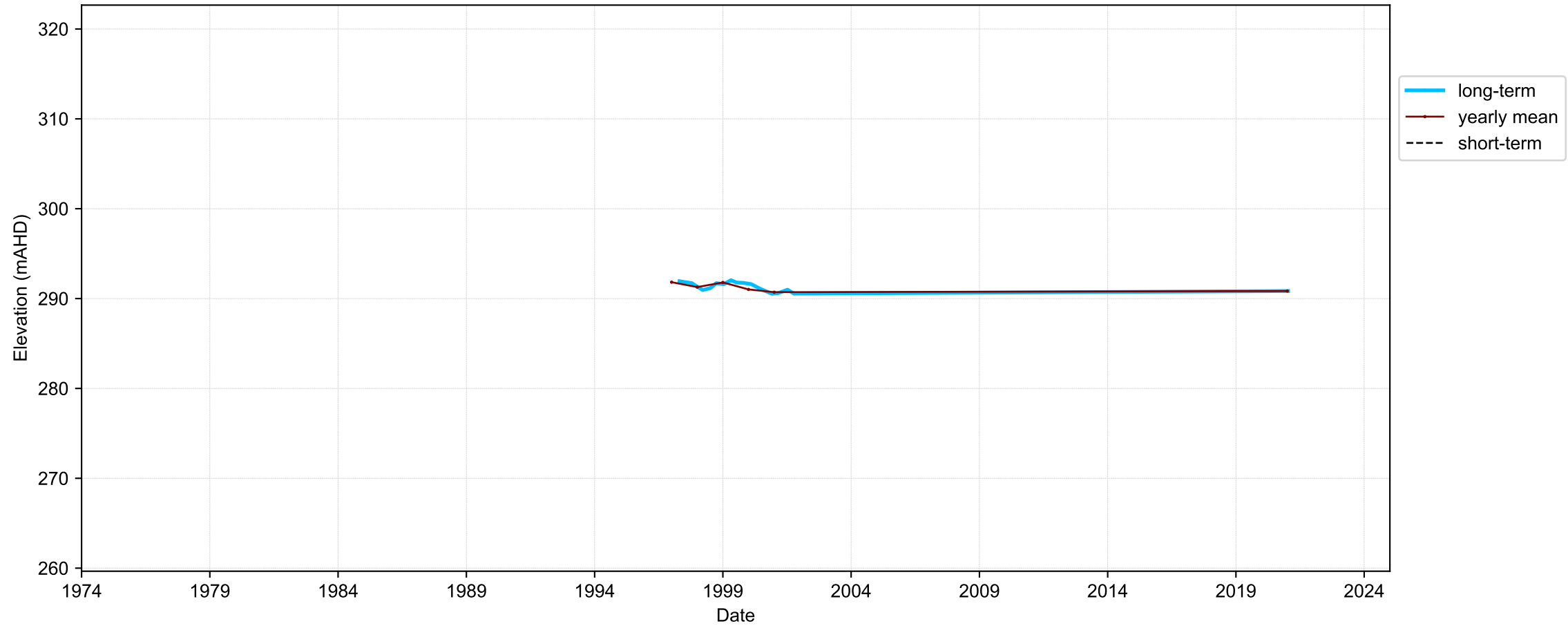

Map View for GS64b

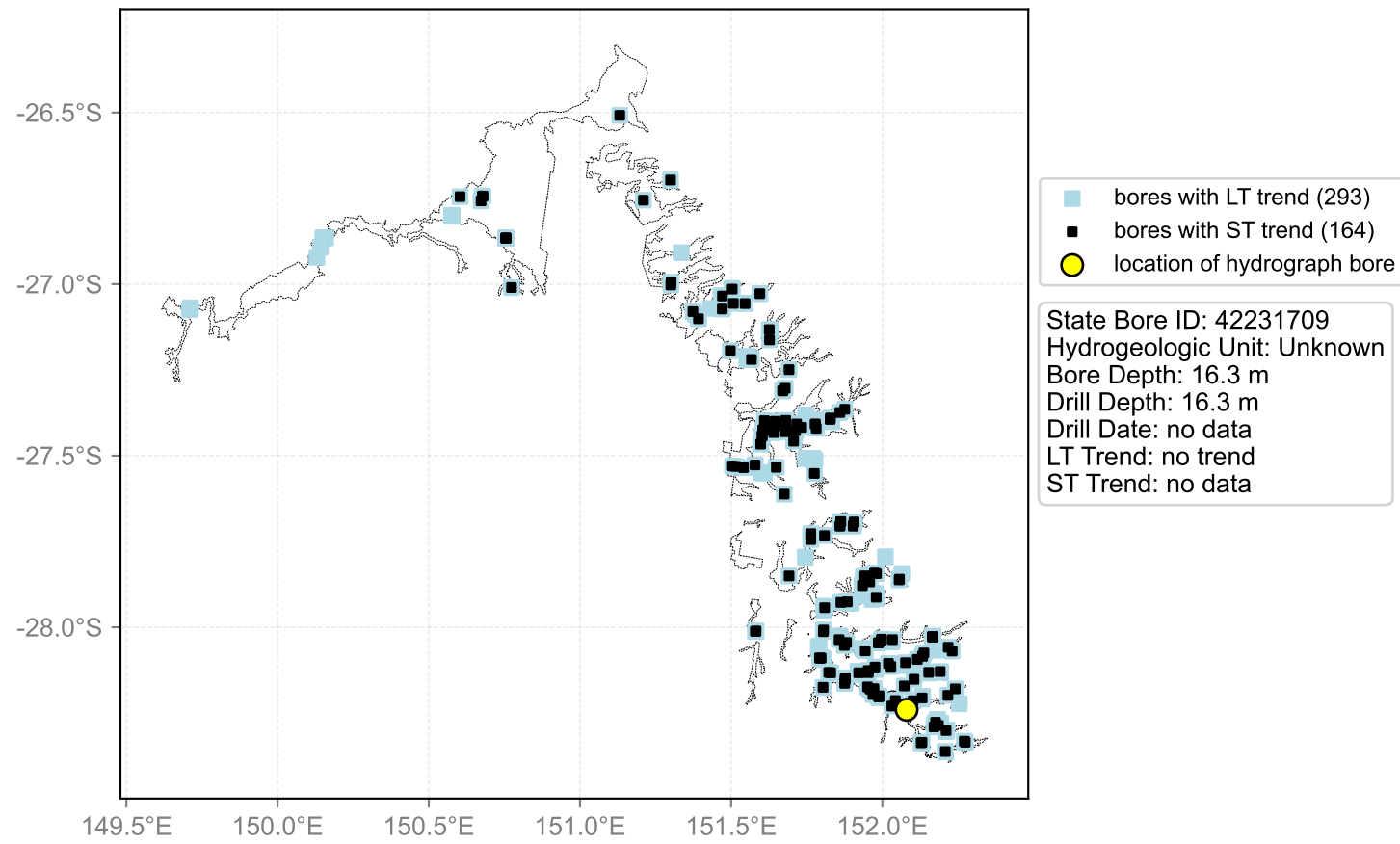

Hydrograph for hydroid: 40145382

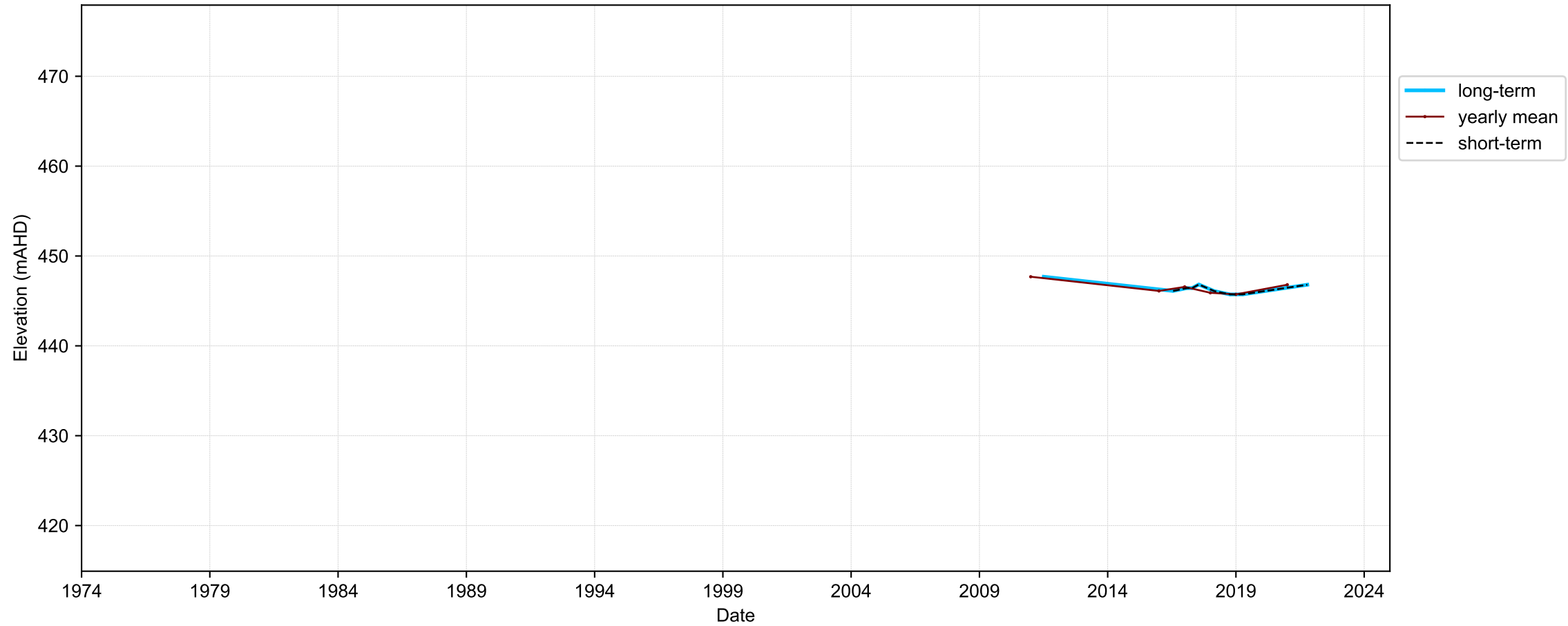

Map View for GS64b

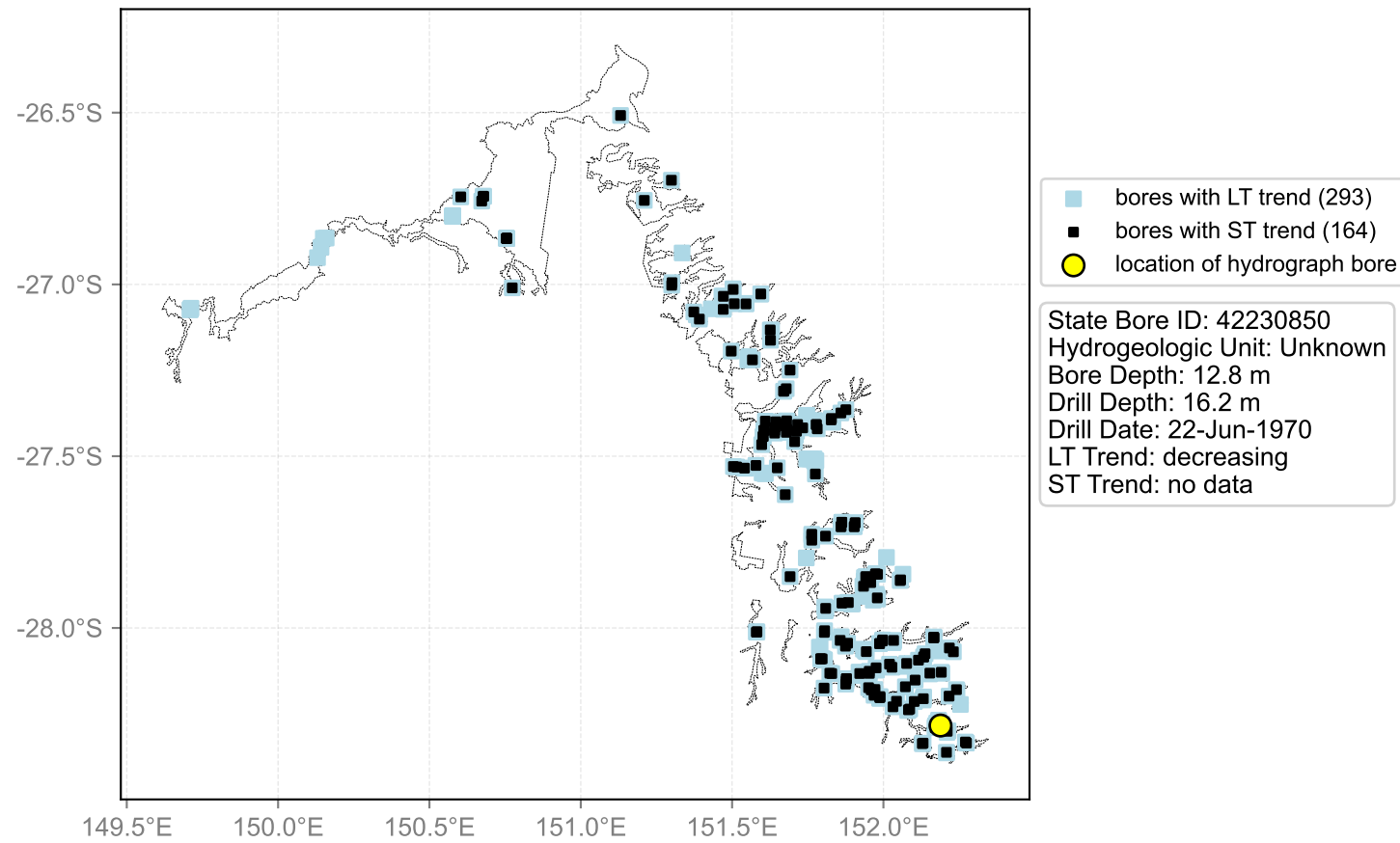

Hydrograph for hydroid: 40145388

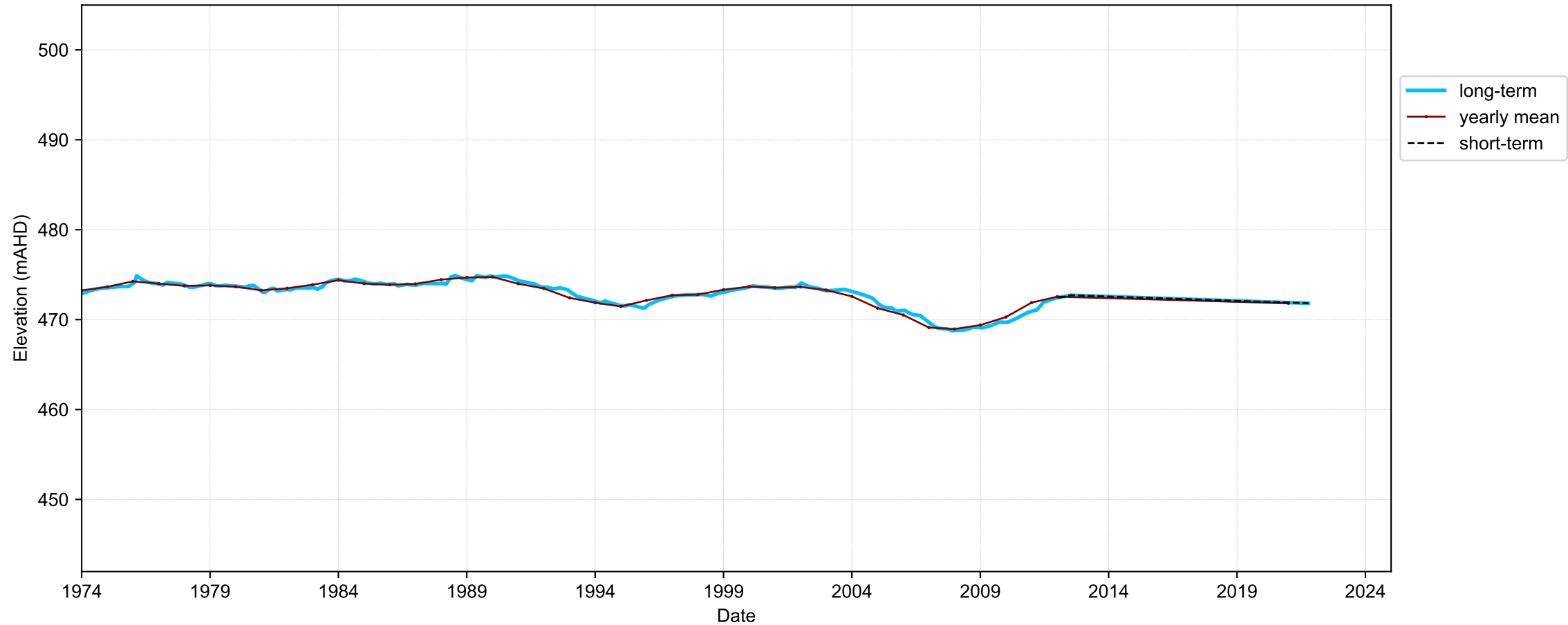

Map View for GS64b

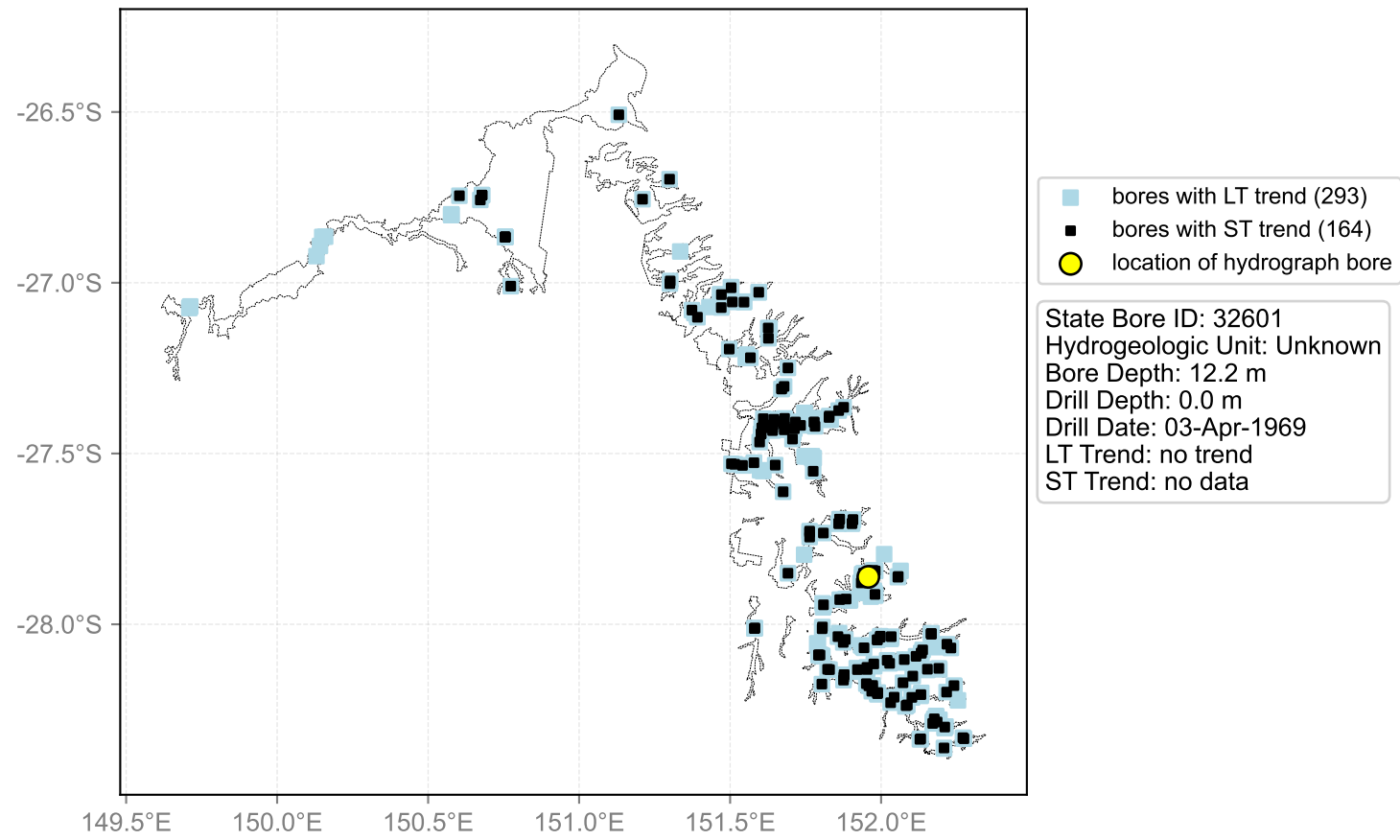

Hydrograph for hydroid: 40145393

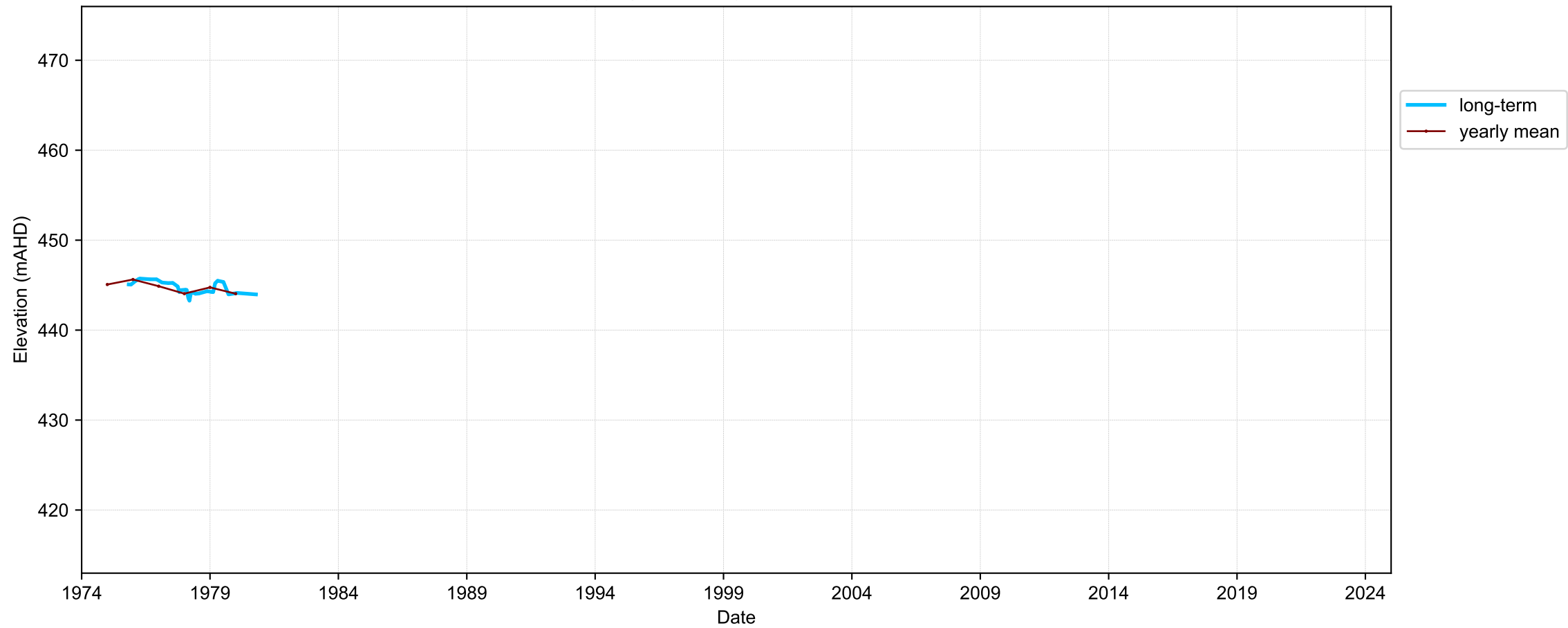

Map View for GS64b

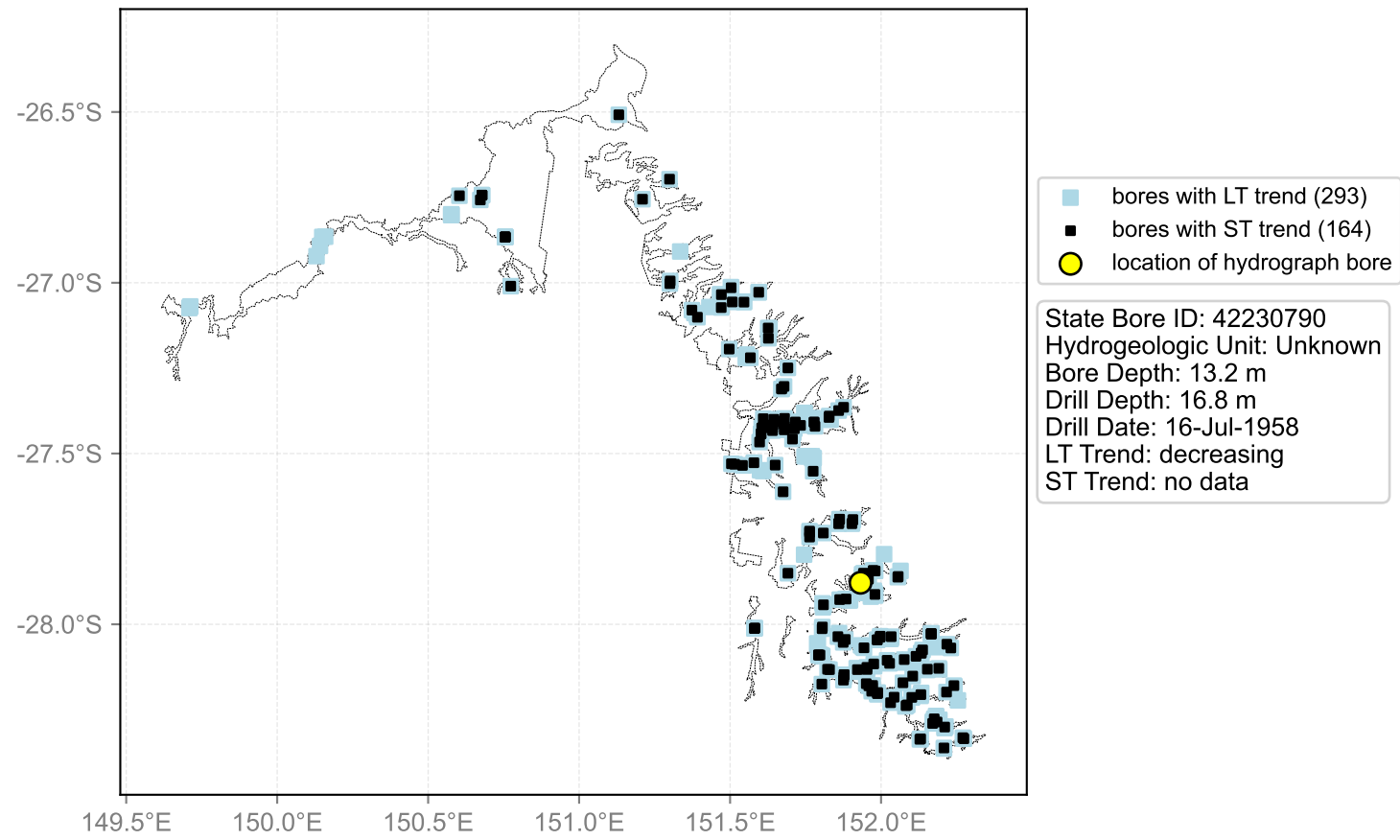

Hydrograph for hydroid: 40145563

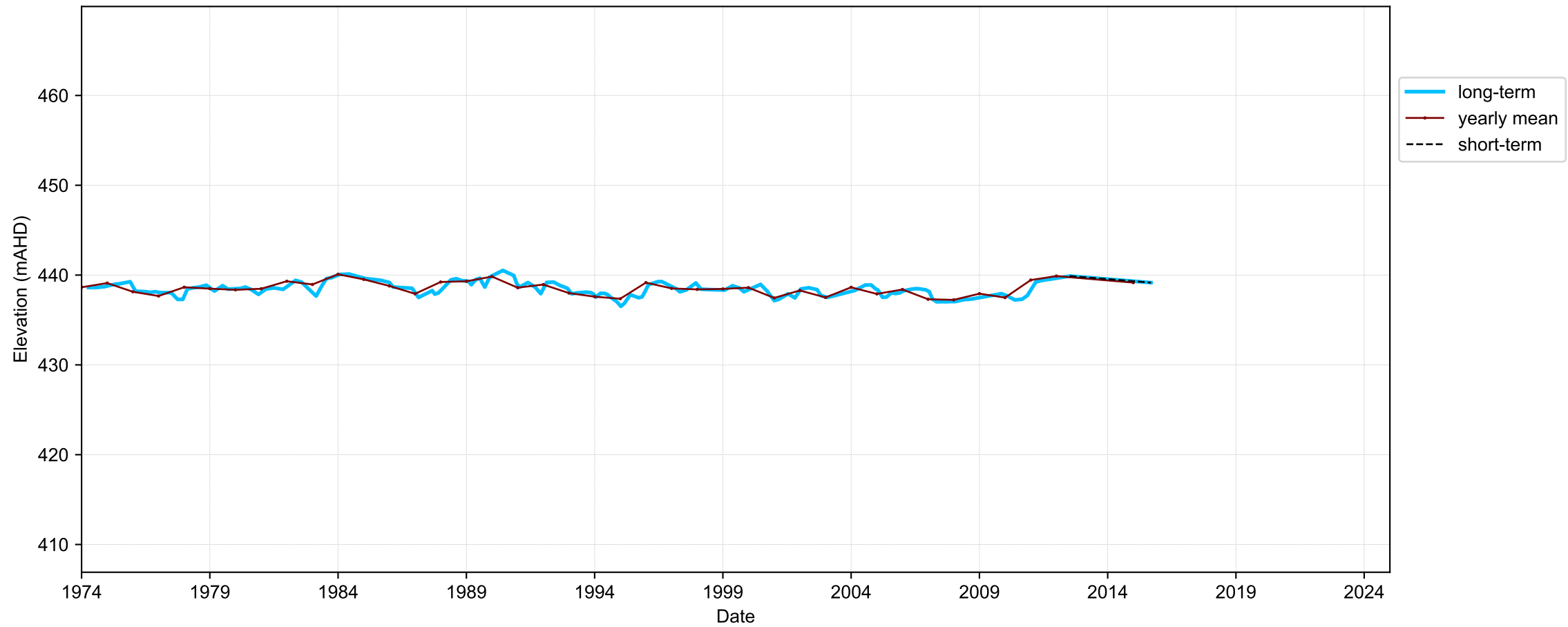

Map View for GS64b

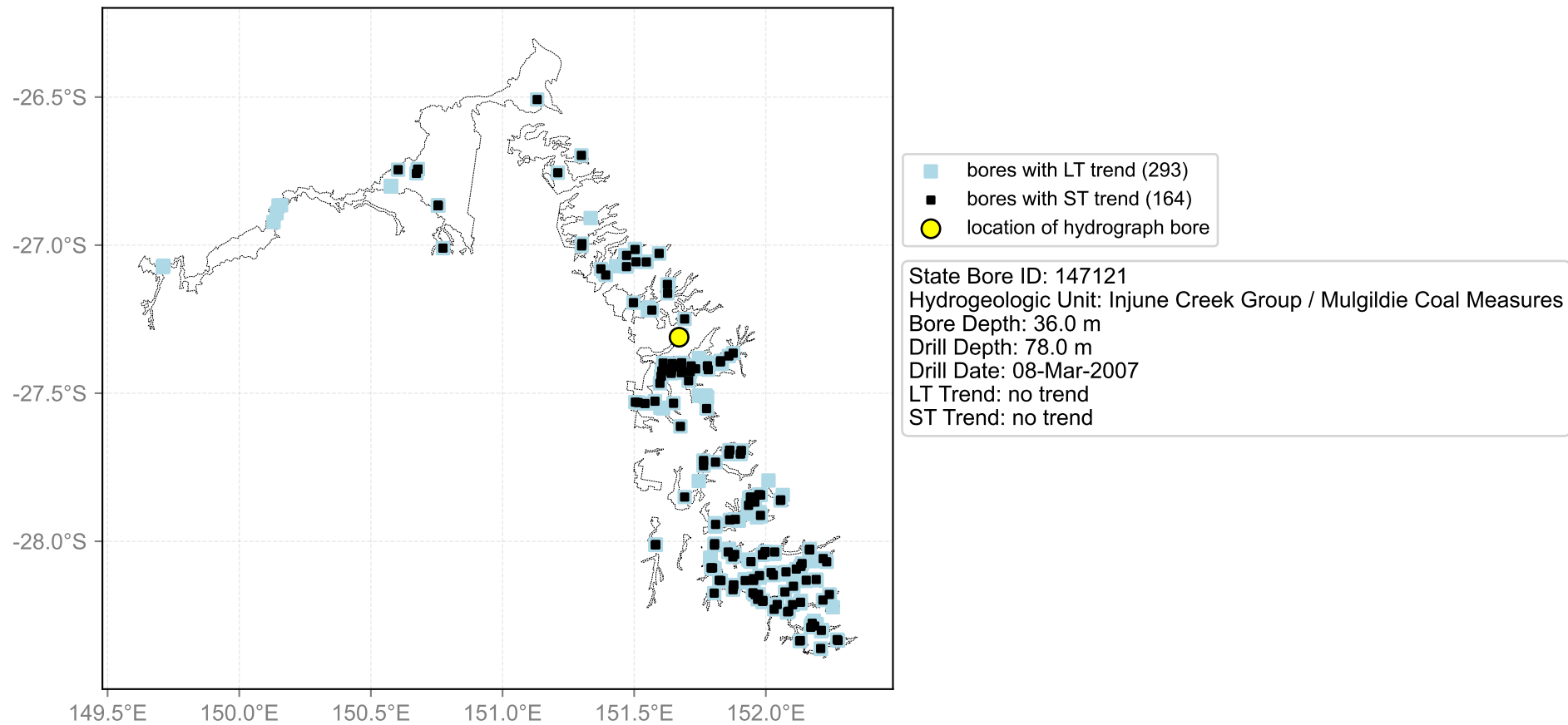

Hydrograph for hydroid: 40145580

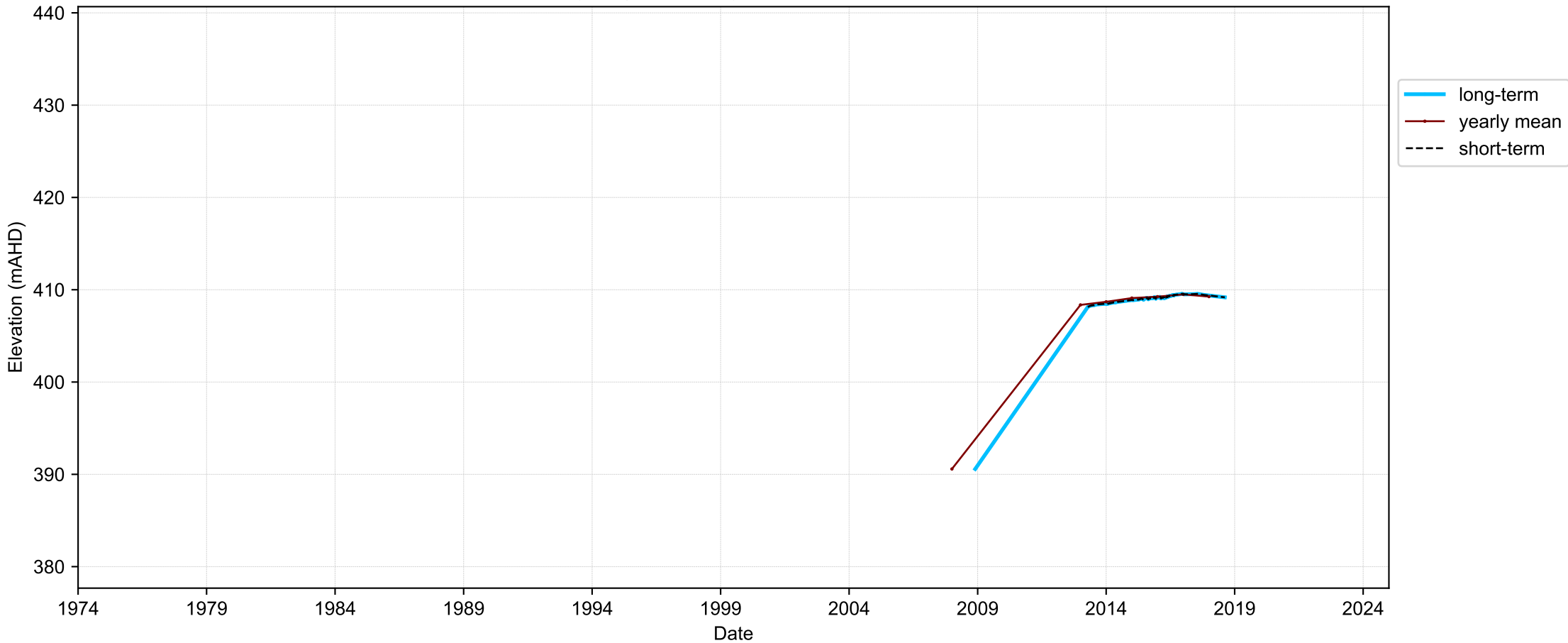

Map View for GS64b

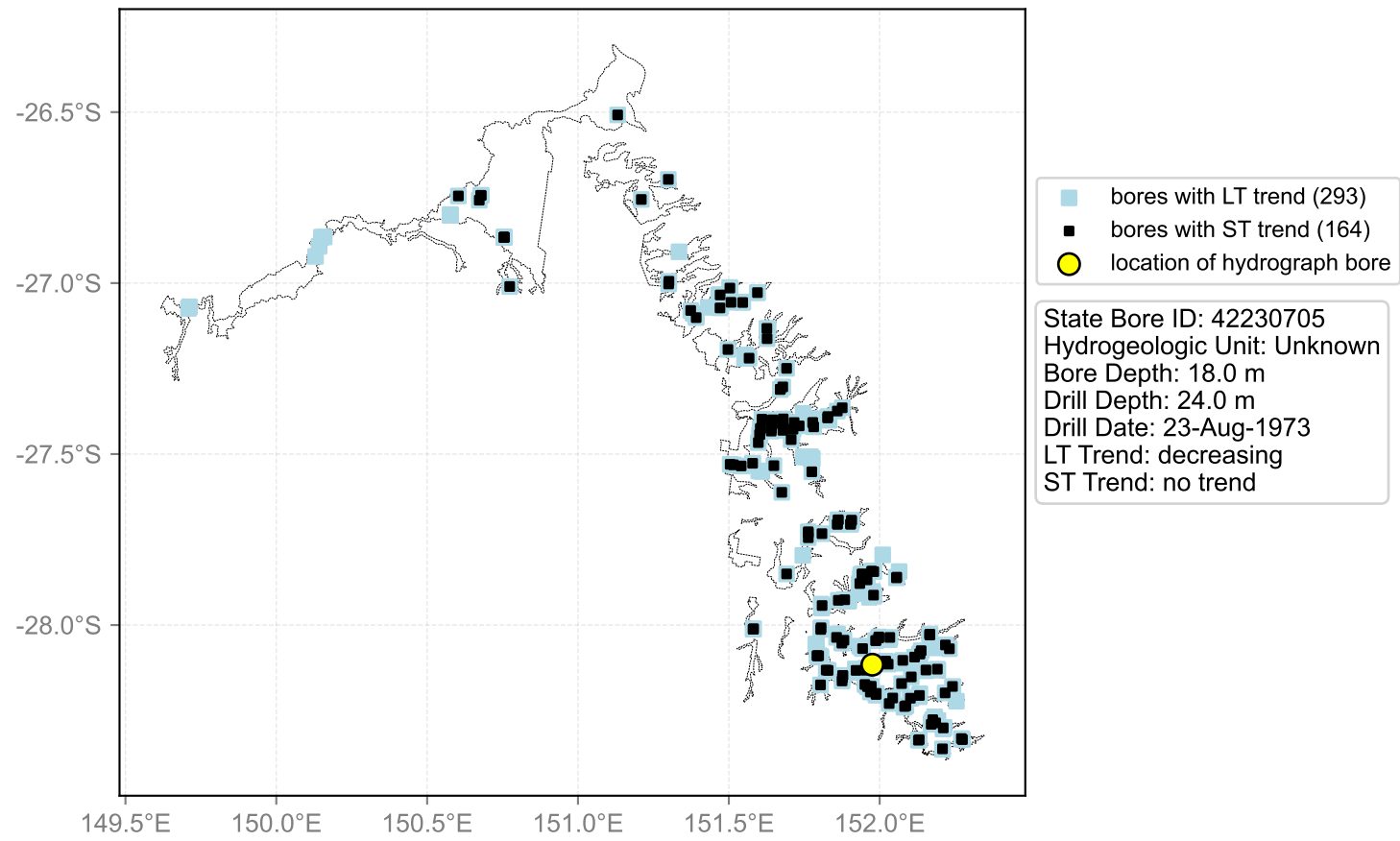

Hydrograph for hydroid: 40145585

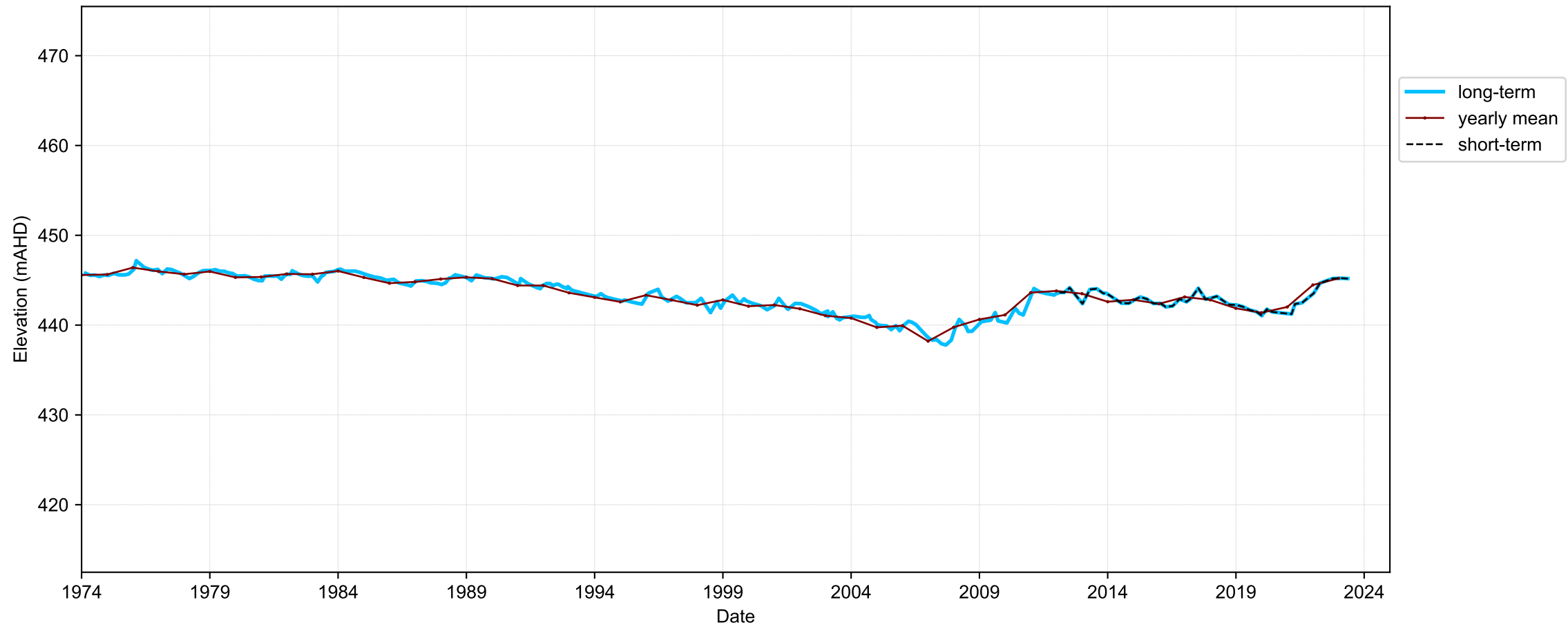

Map View for GS64b

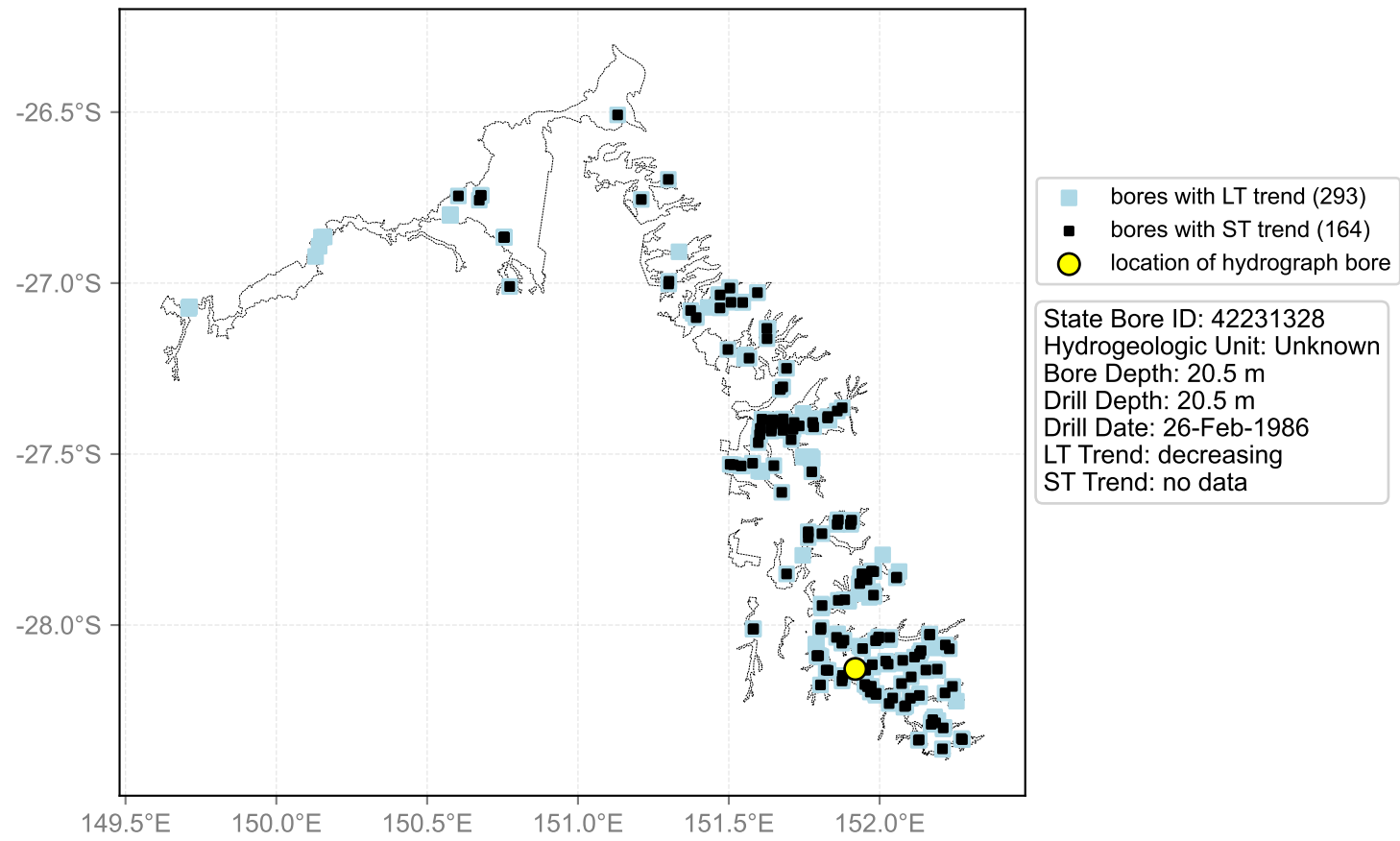

Hydrograph for hydroid: 40145861

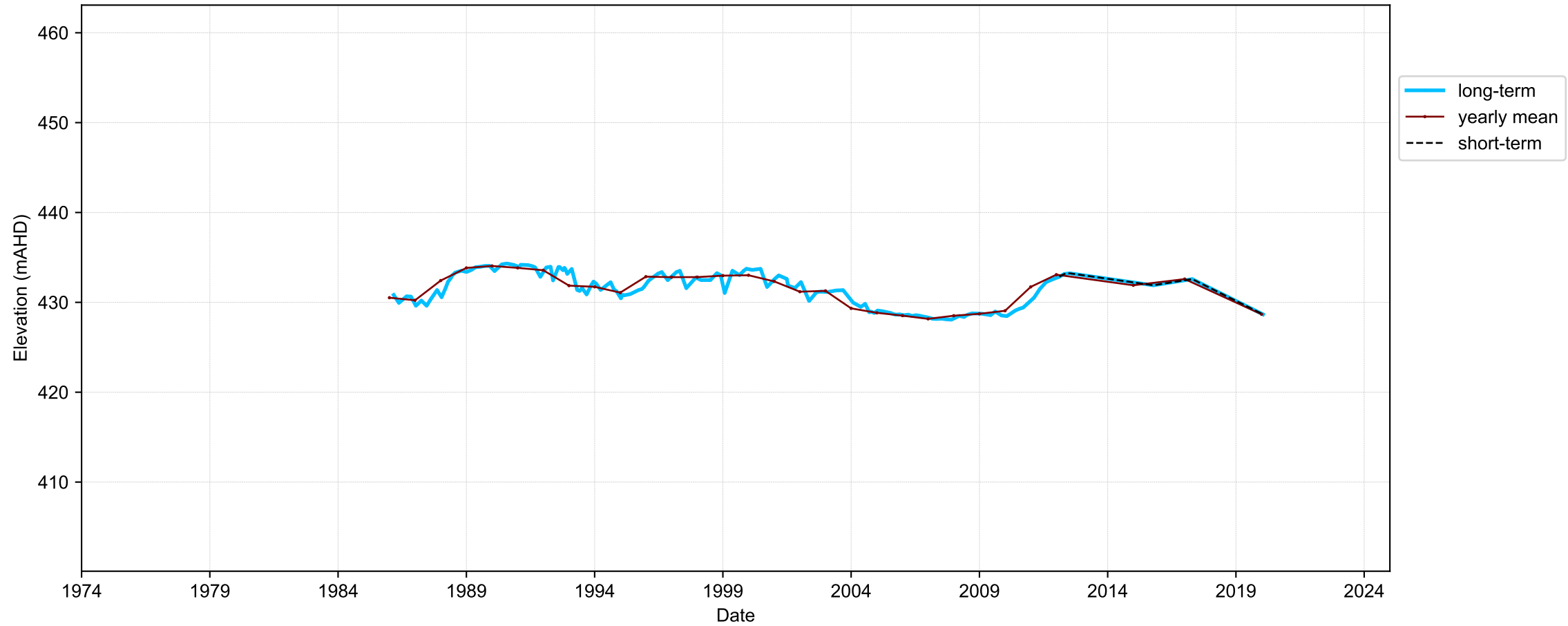

Map View for GS64b

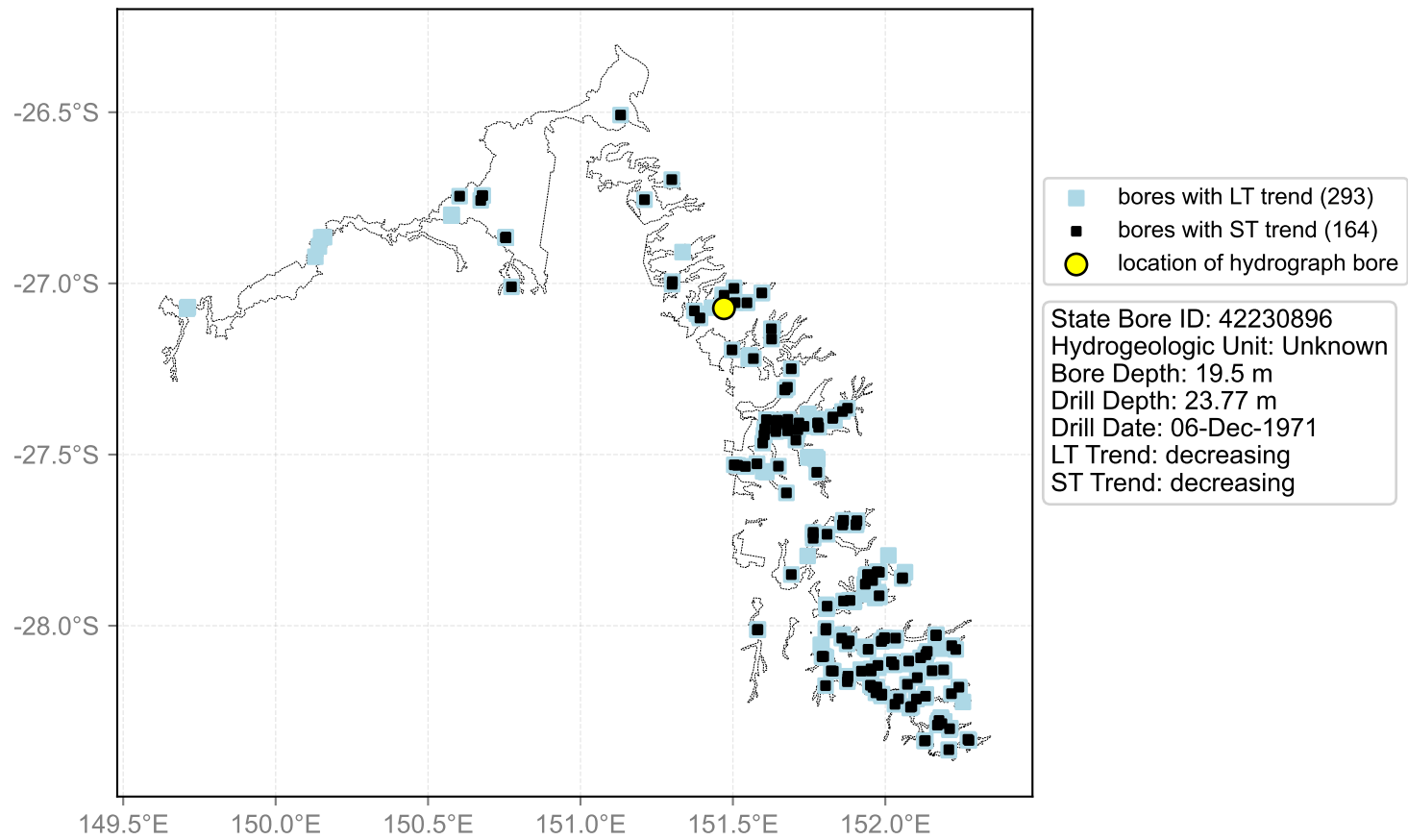

Hydrograph for hydroid: 40145870

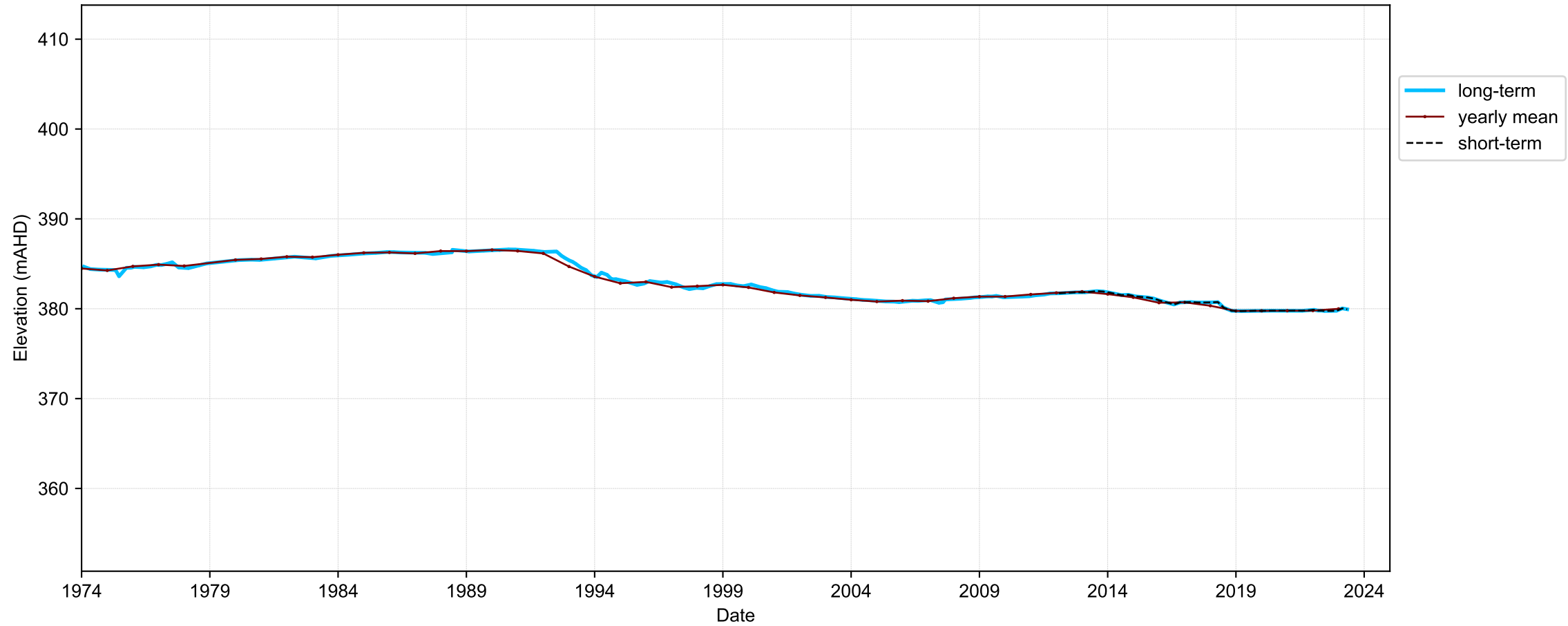

Map View for GS64b

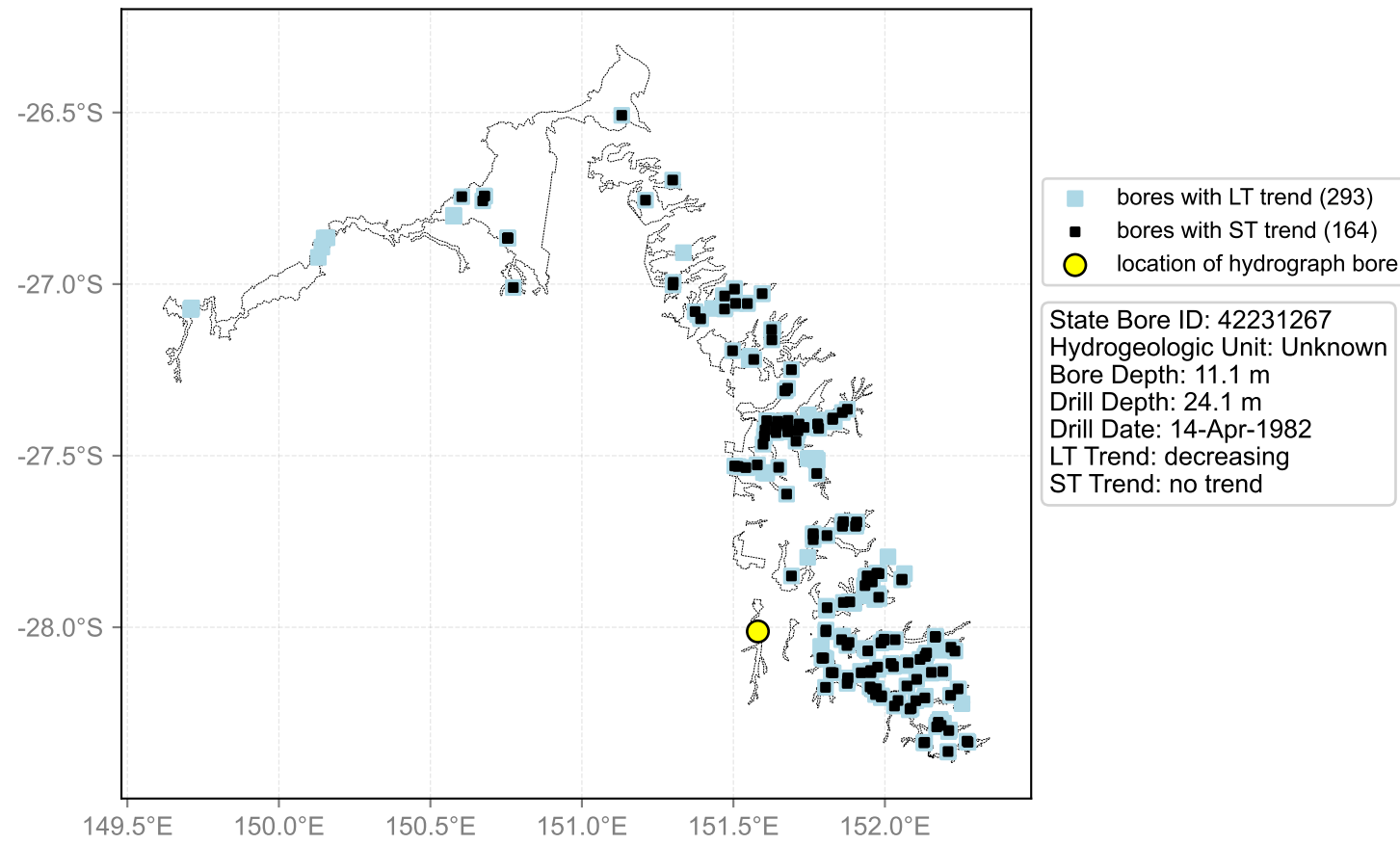

Hydrograph for hydroid: 40146132

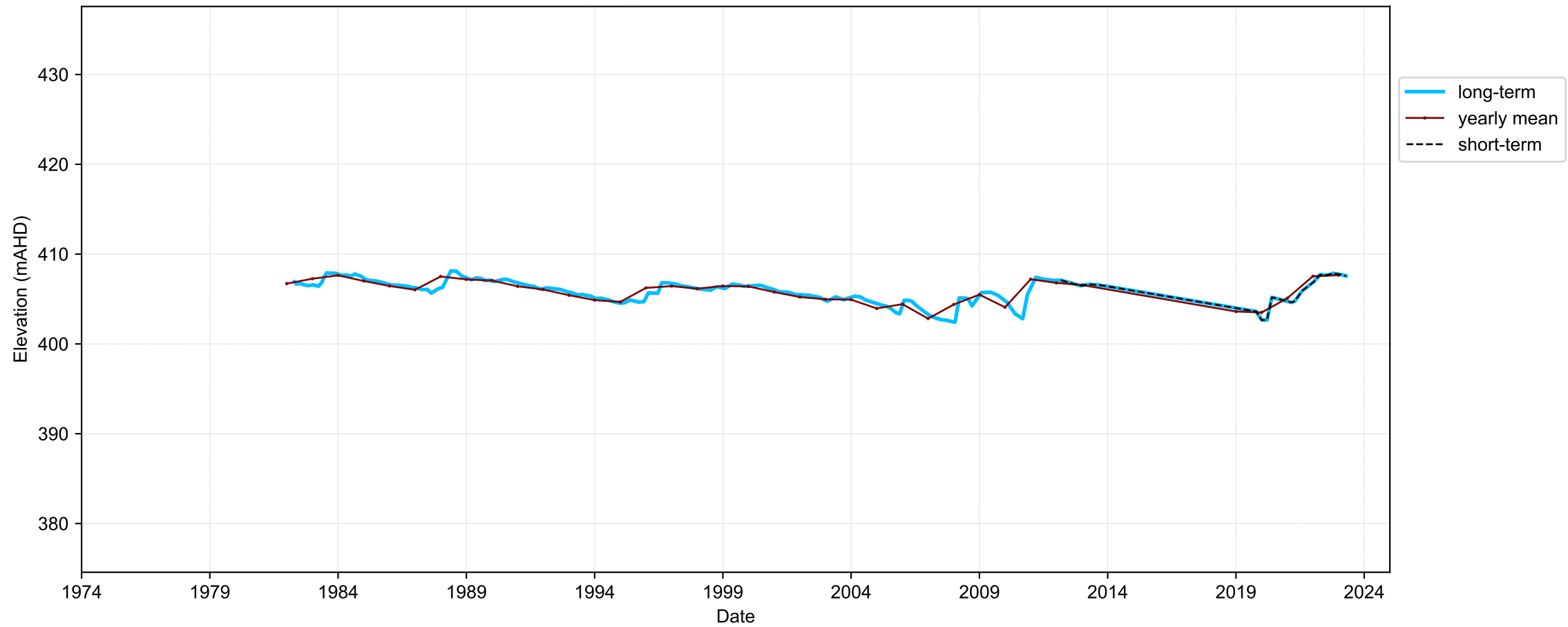

Map View for GS64b

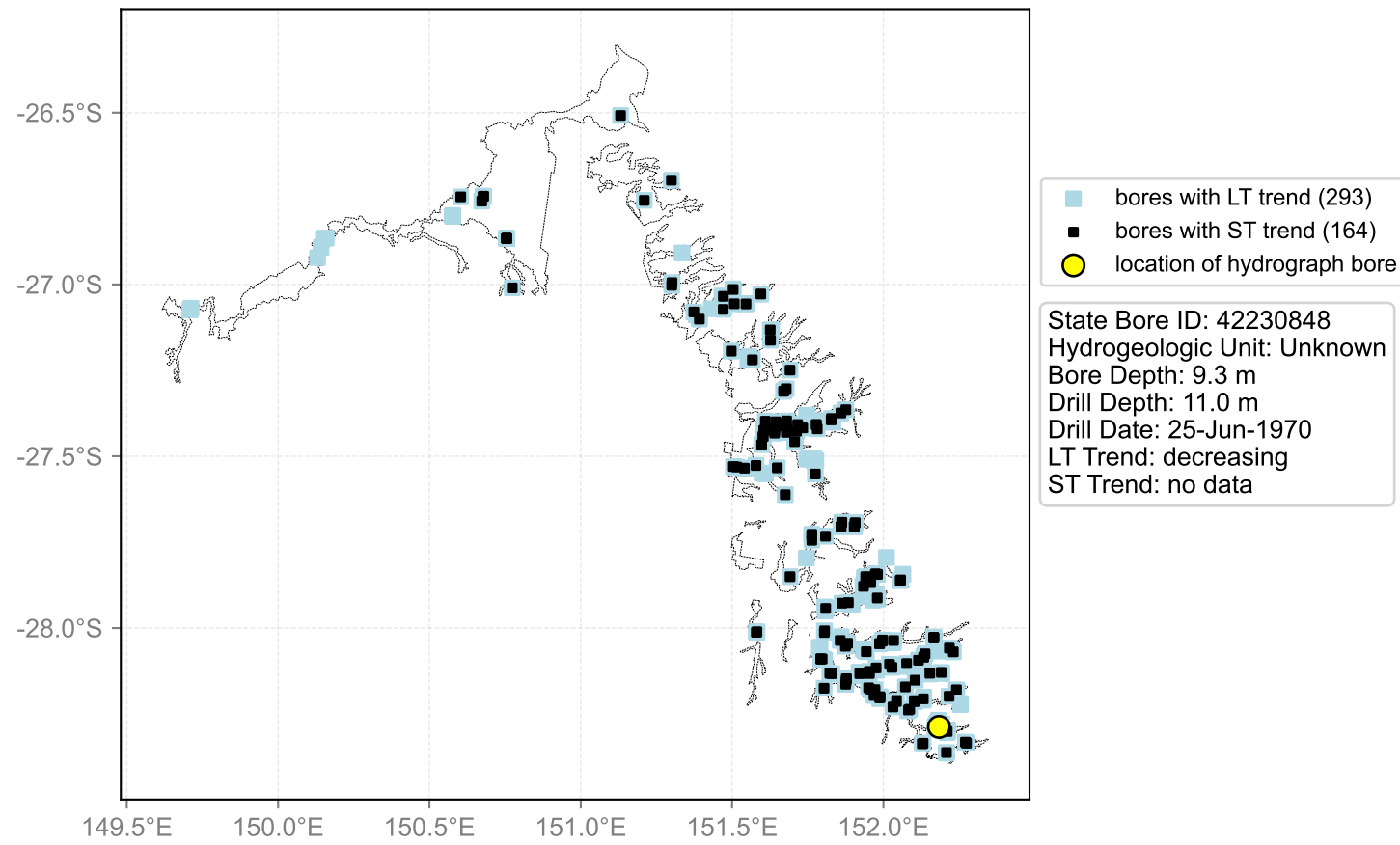

Hydrograph for hydroid: 40146174

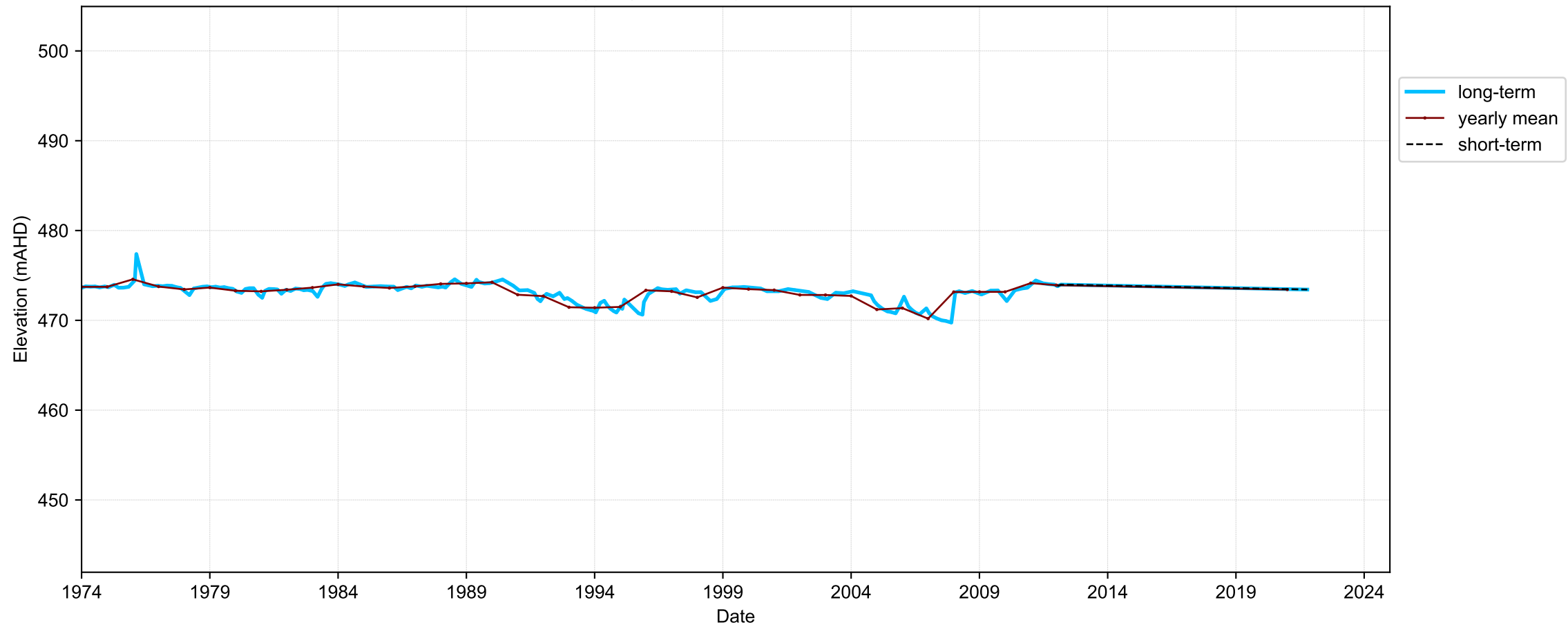

Map View for GS64b

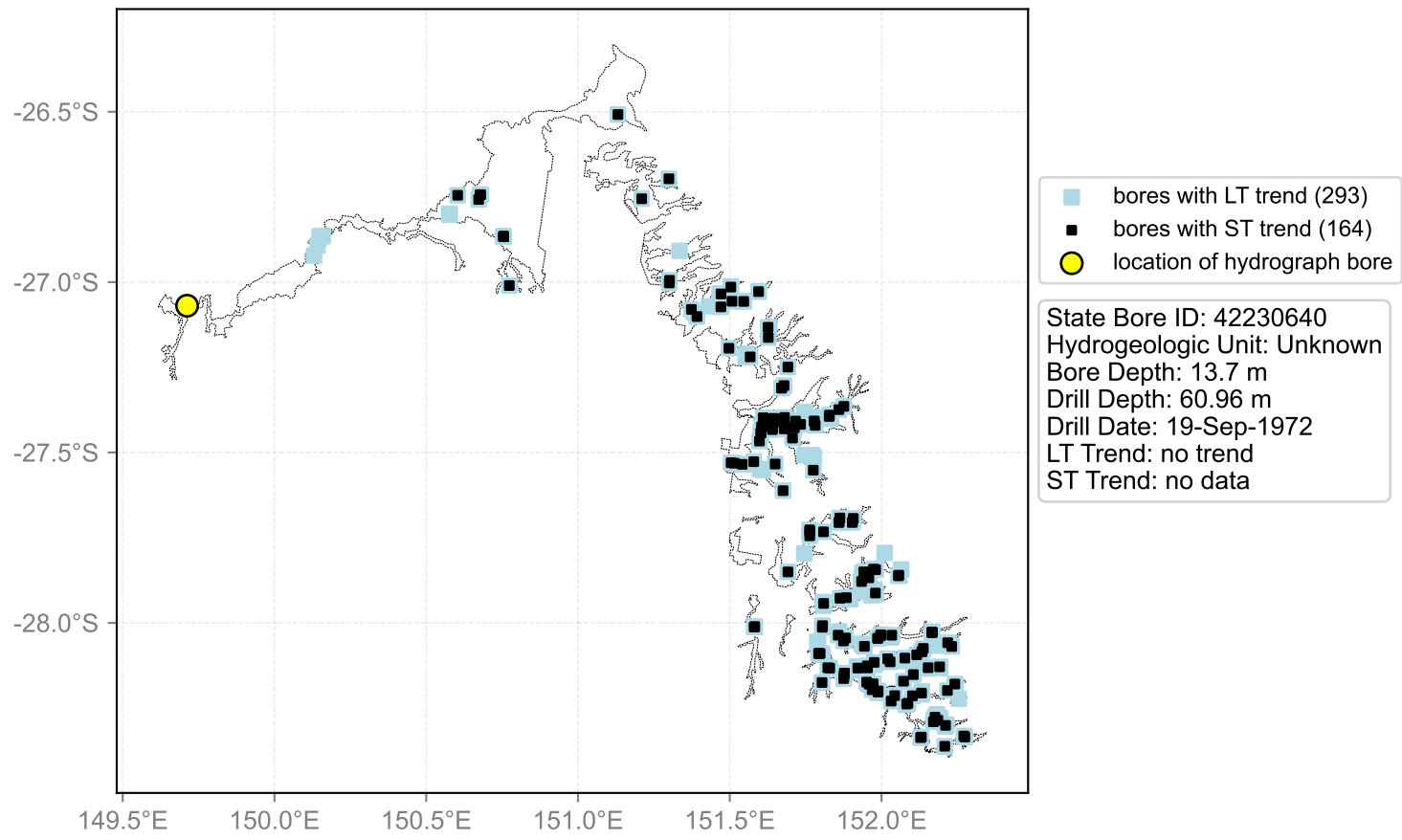

Hydrograph for hydroid: 40146180

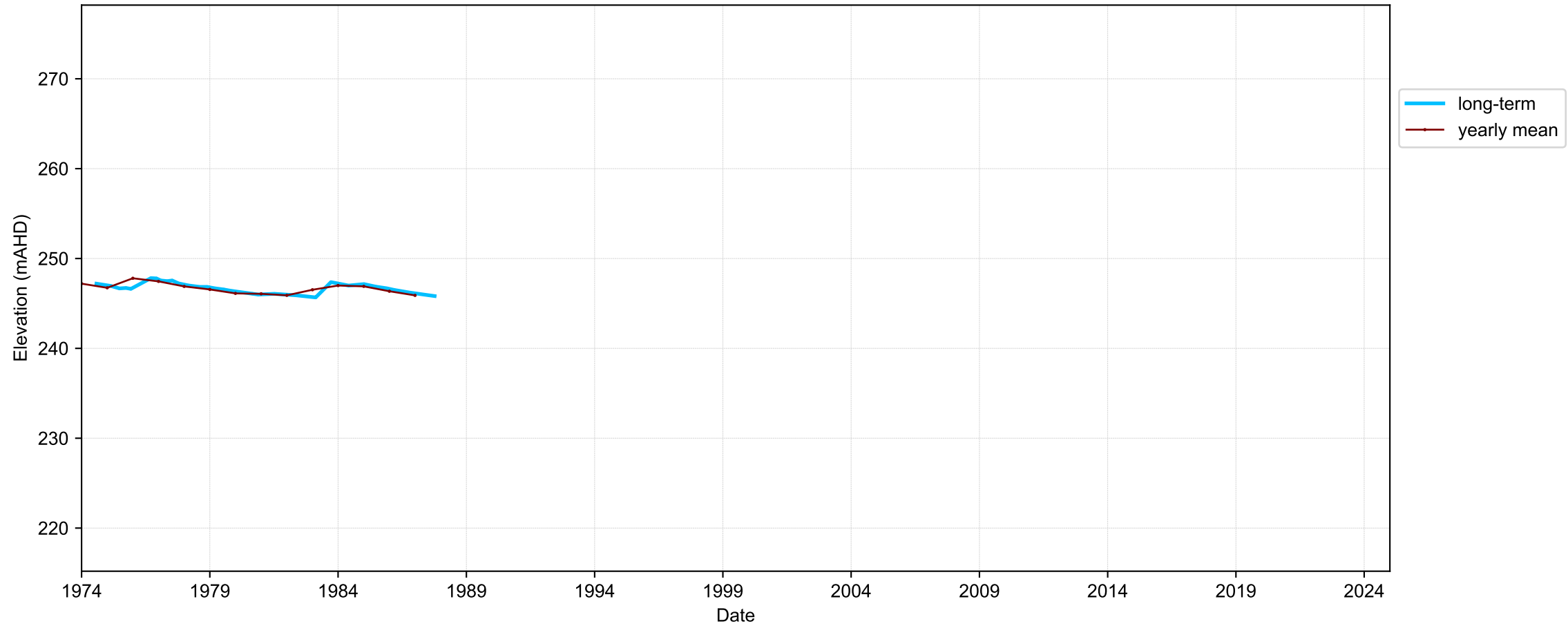

Map View for GS64b

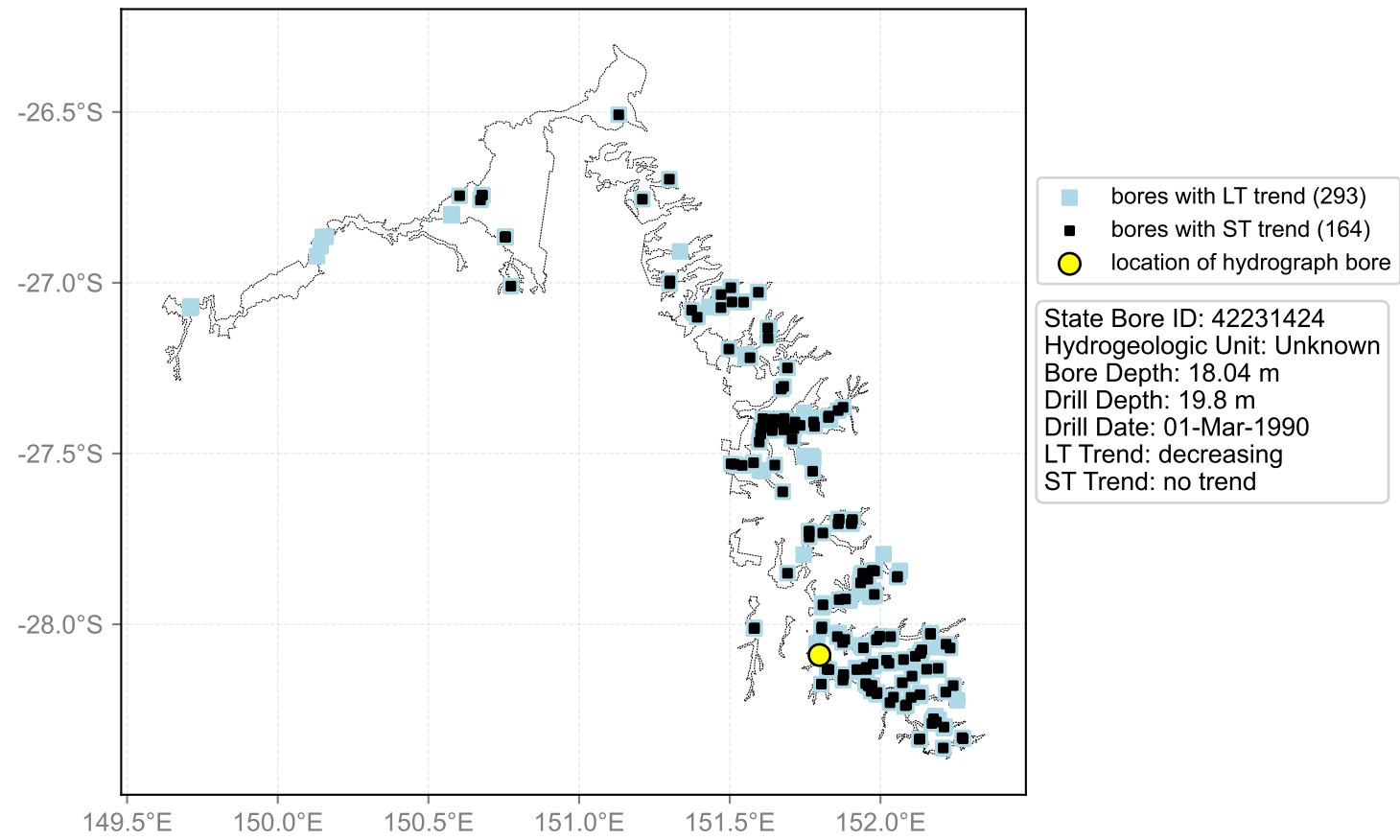

Hydrograph for hydroid: 40146187

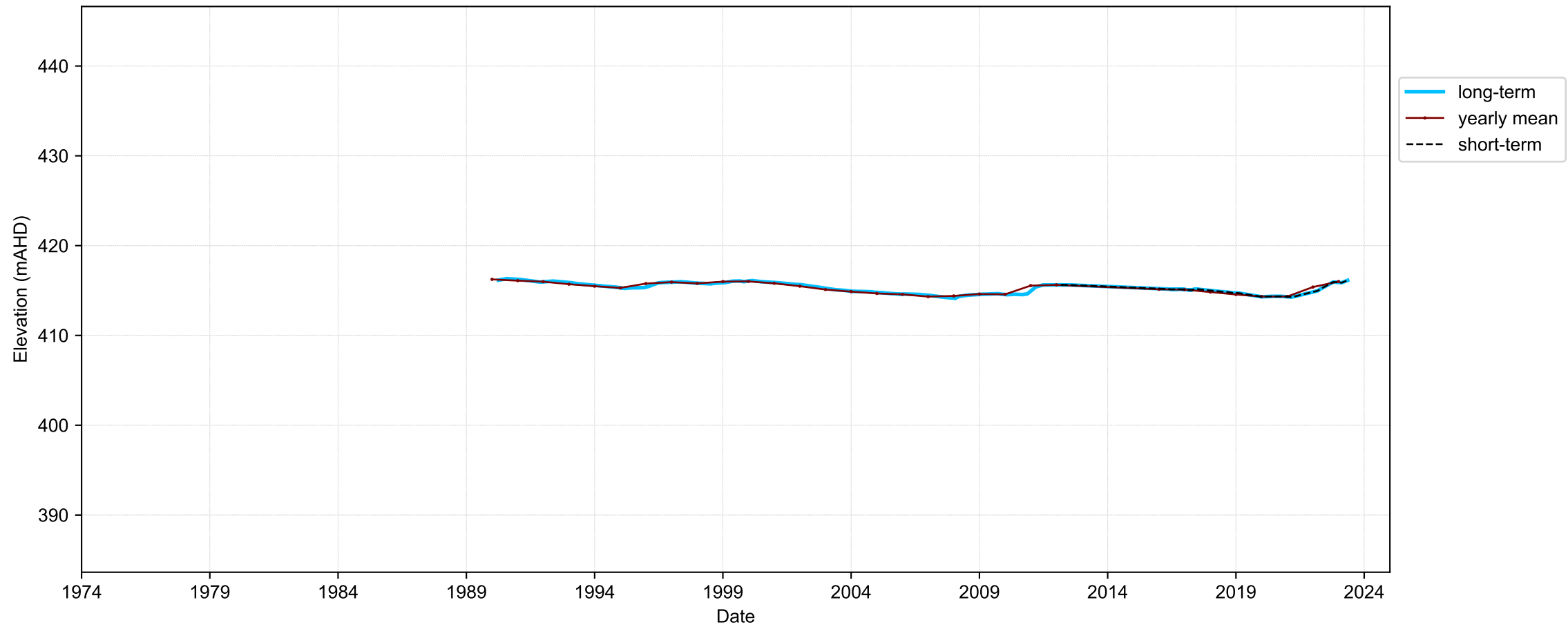

Map View for GS64b

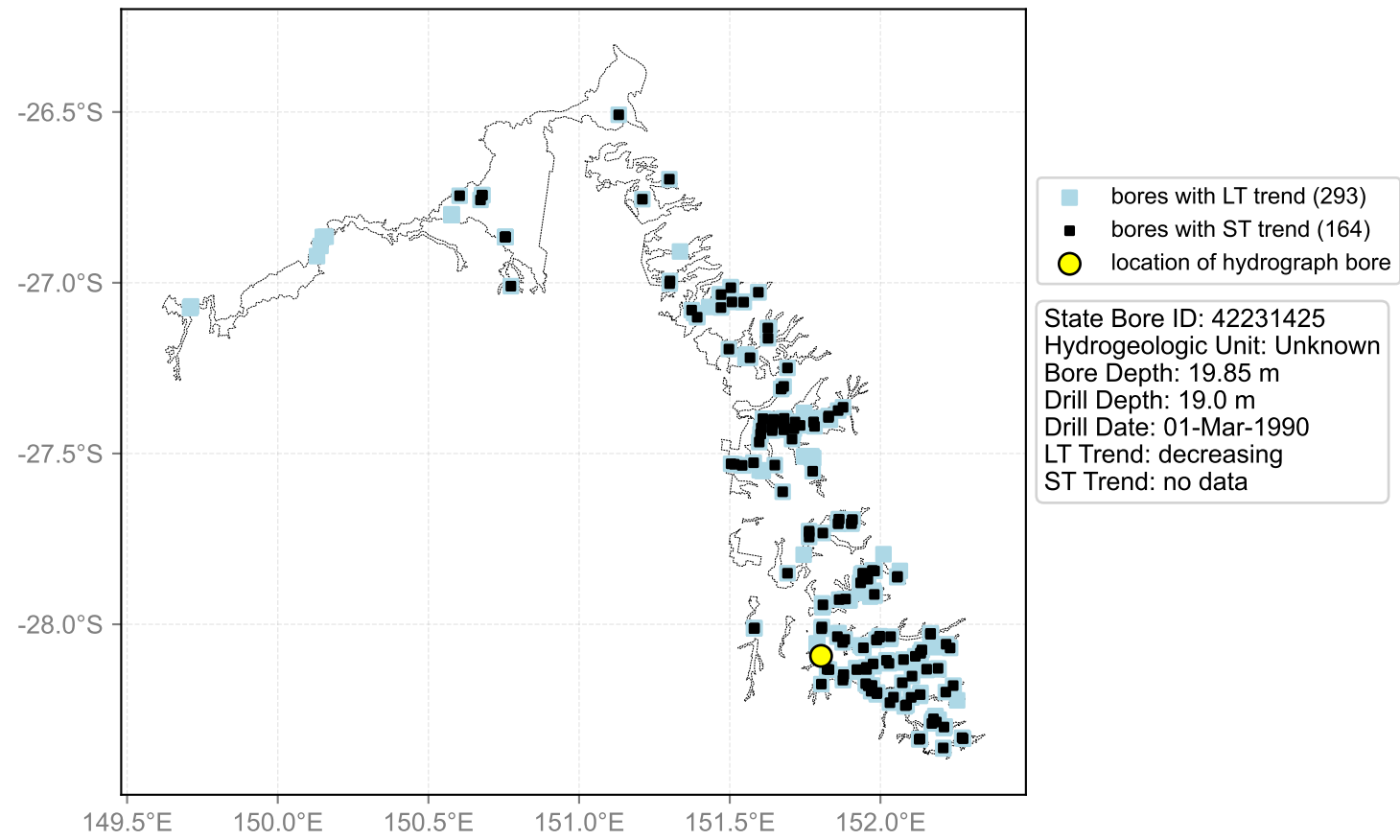

Hydrograph for hydroid: 40146200

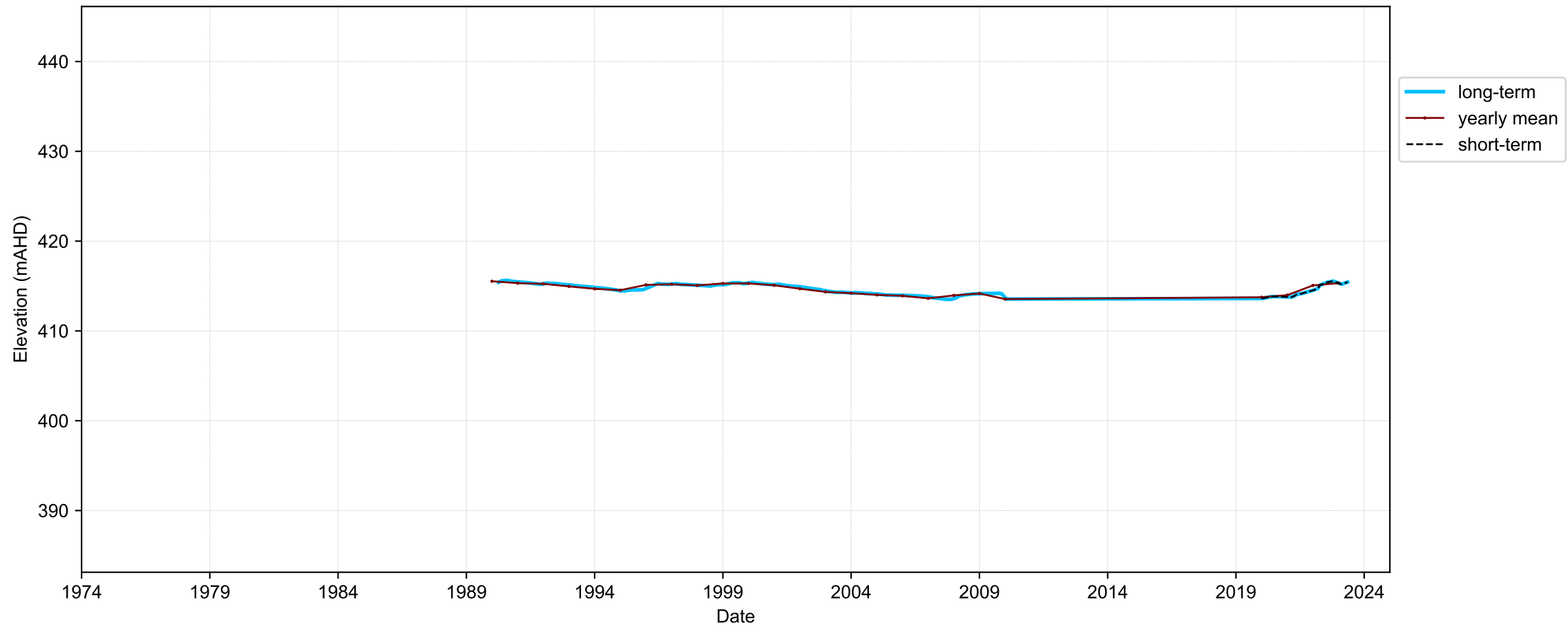

Map View for GS64b

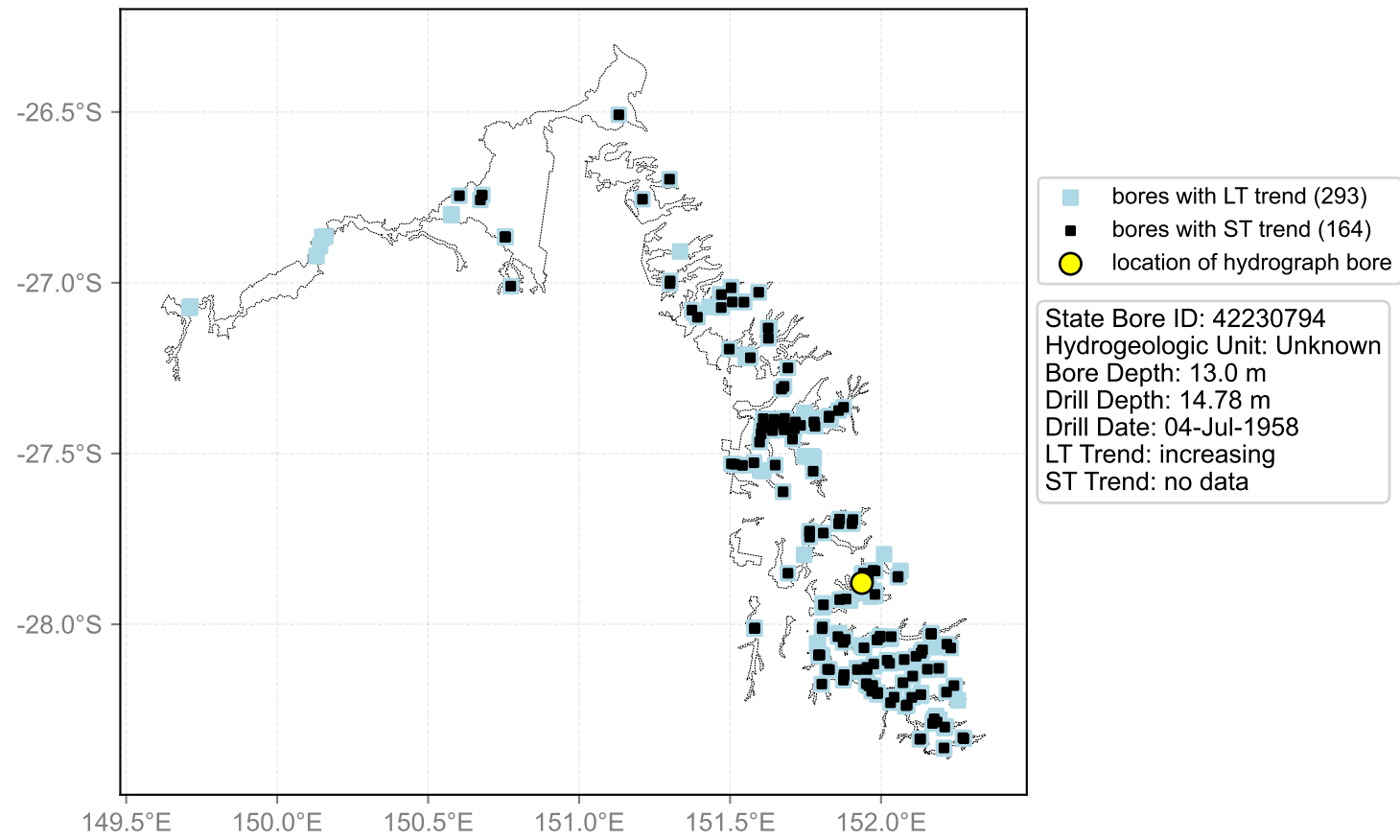

Hydrograph for hydroid: 40146530

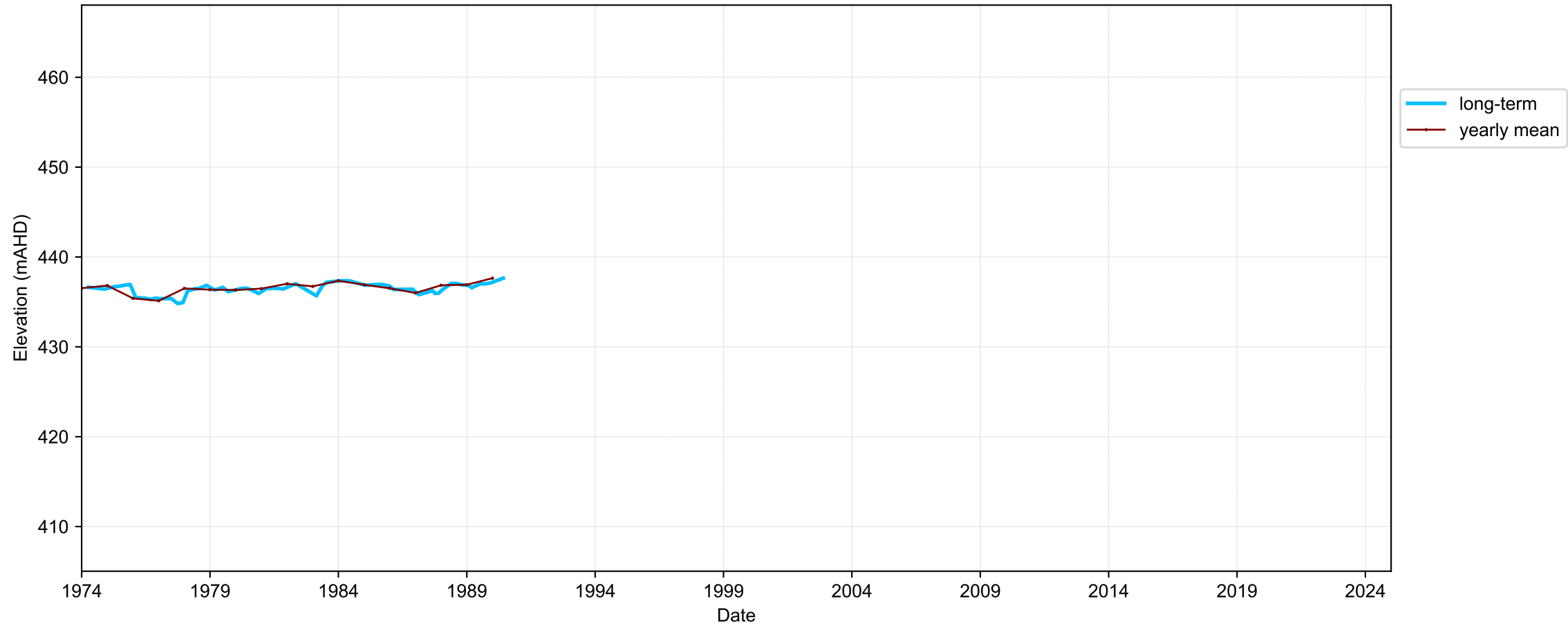

Map View for GS64b

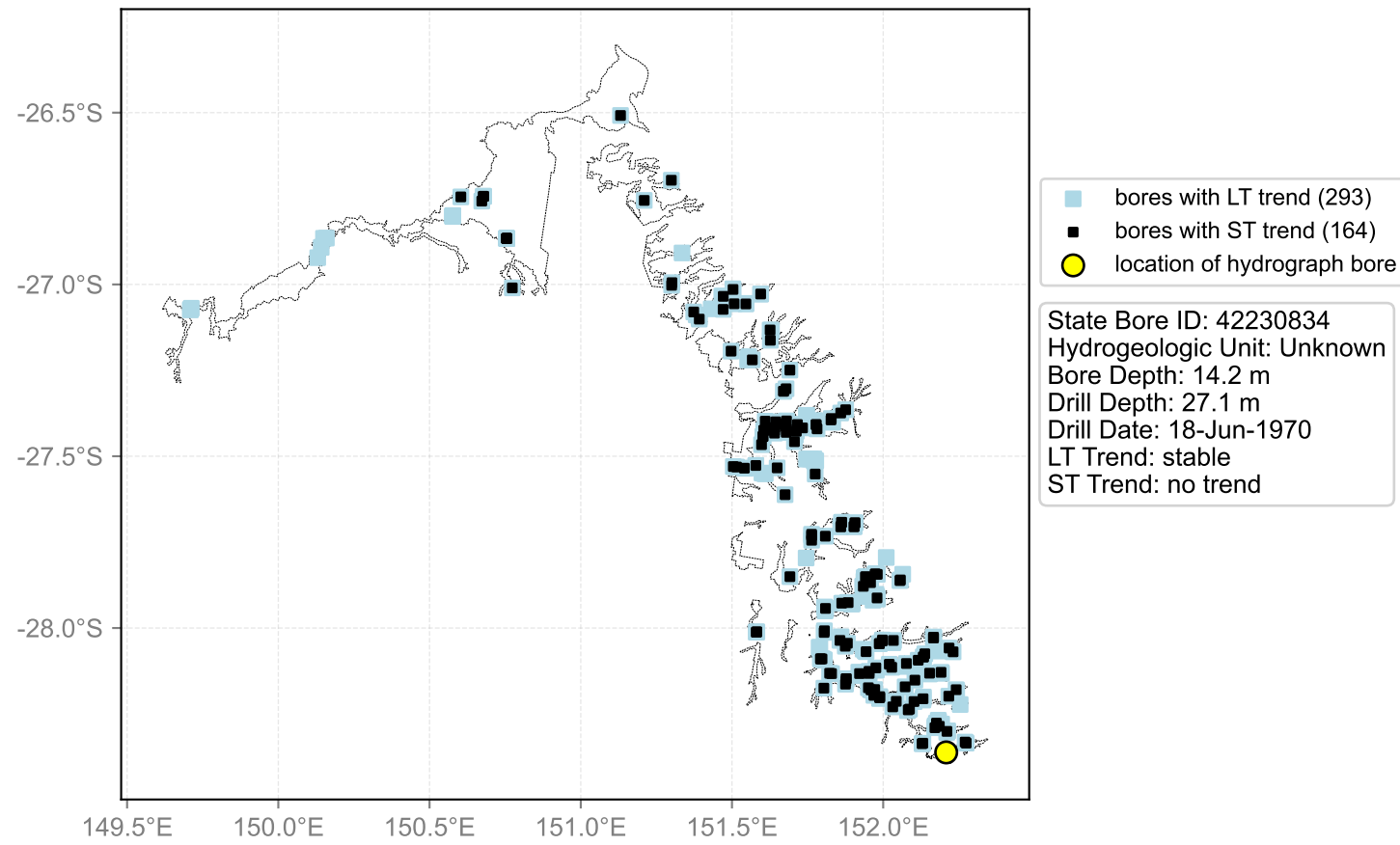

Hydrograph for hydroid: 40146541

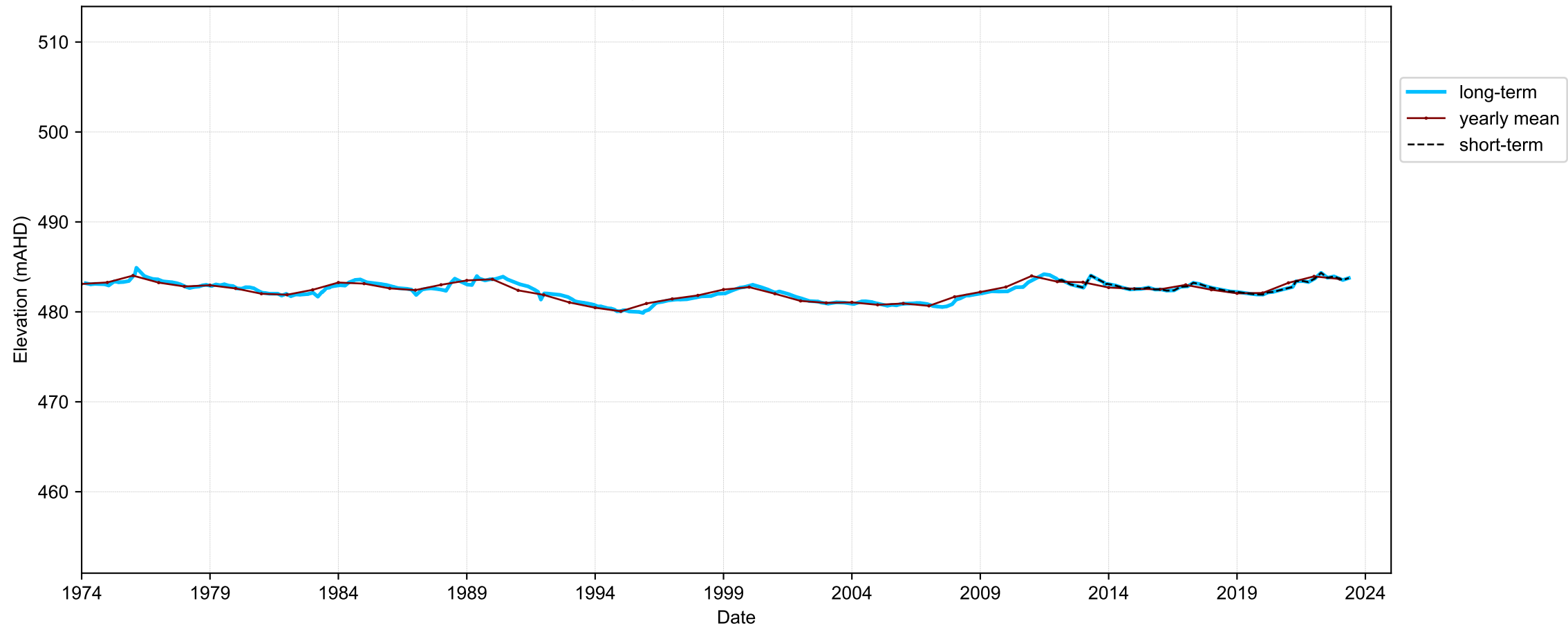

Map View for GS64b

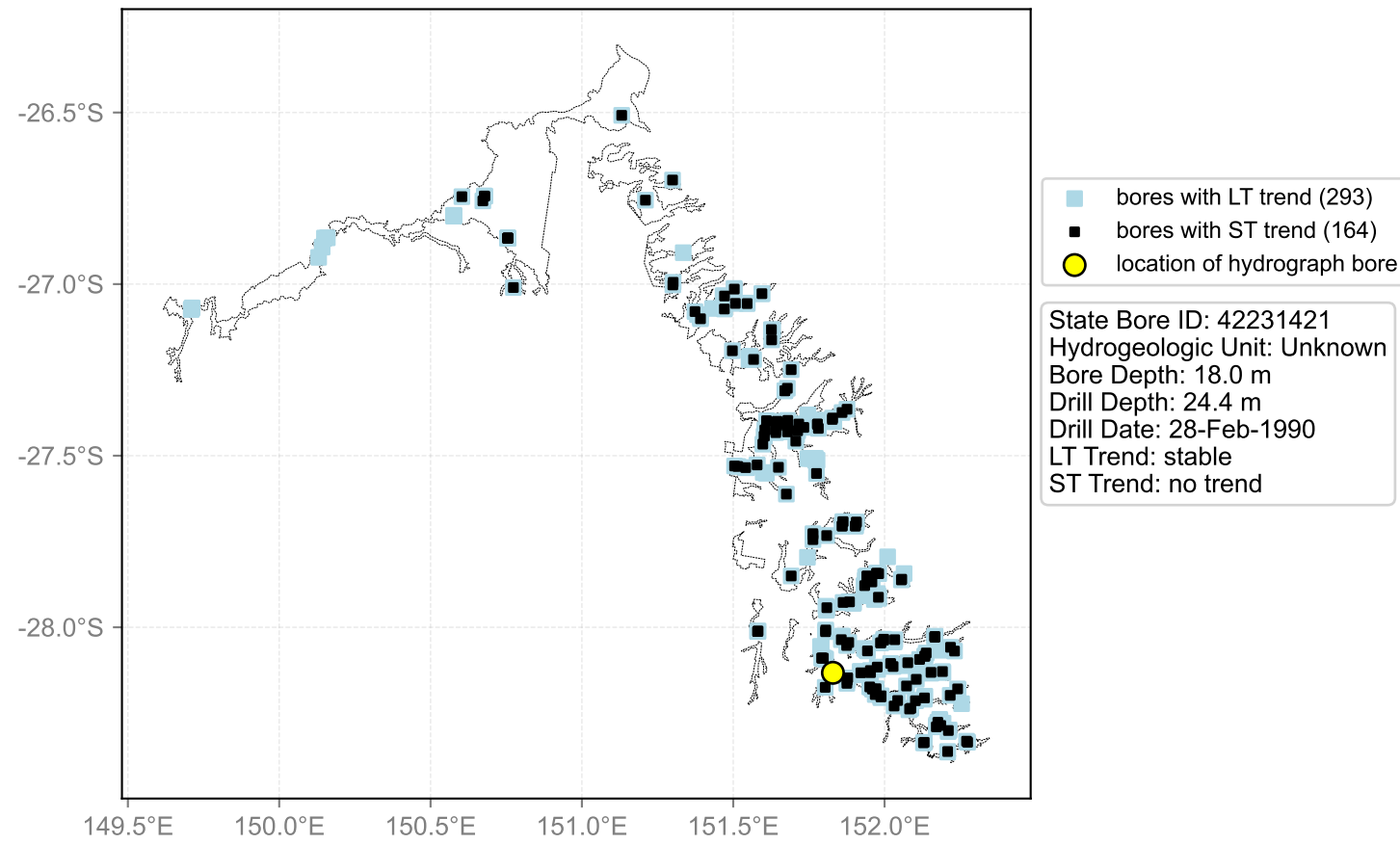

Hydrograph for hydroid: 40146717

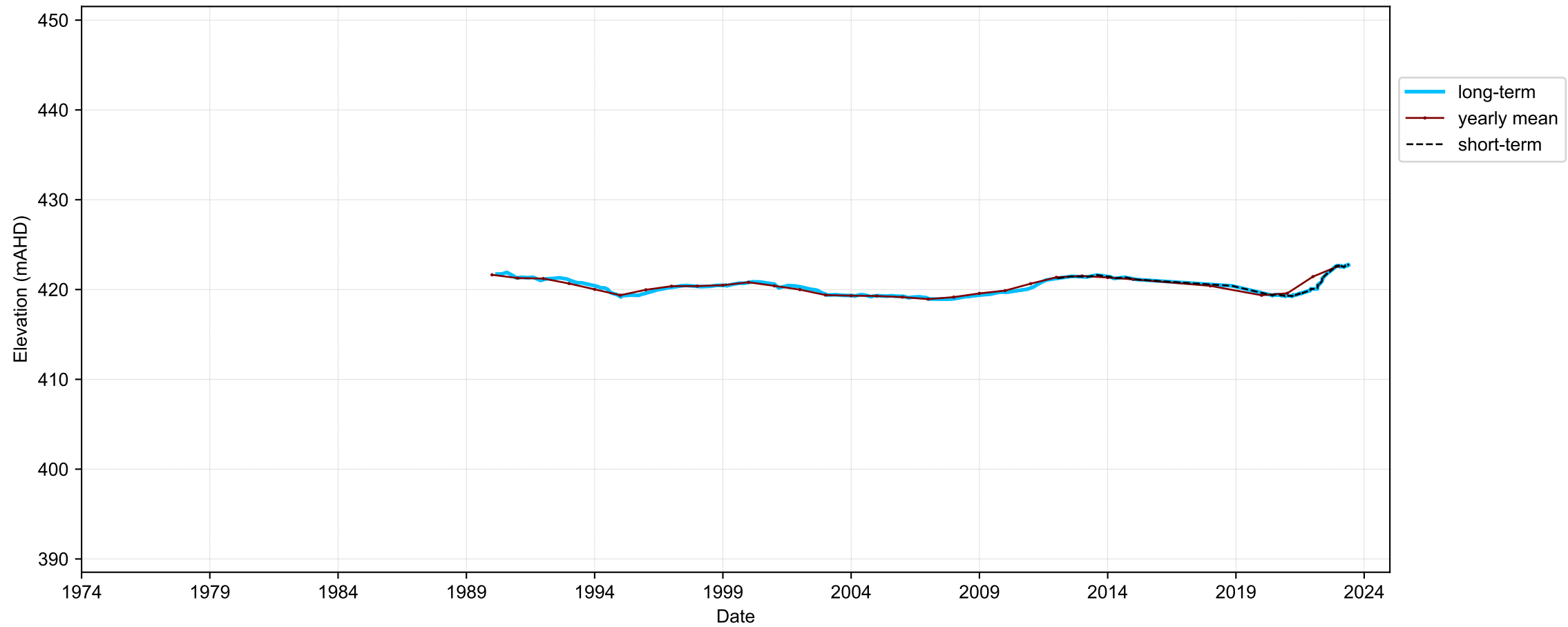

Map View for GS64b

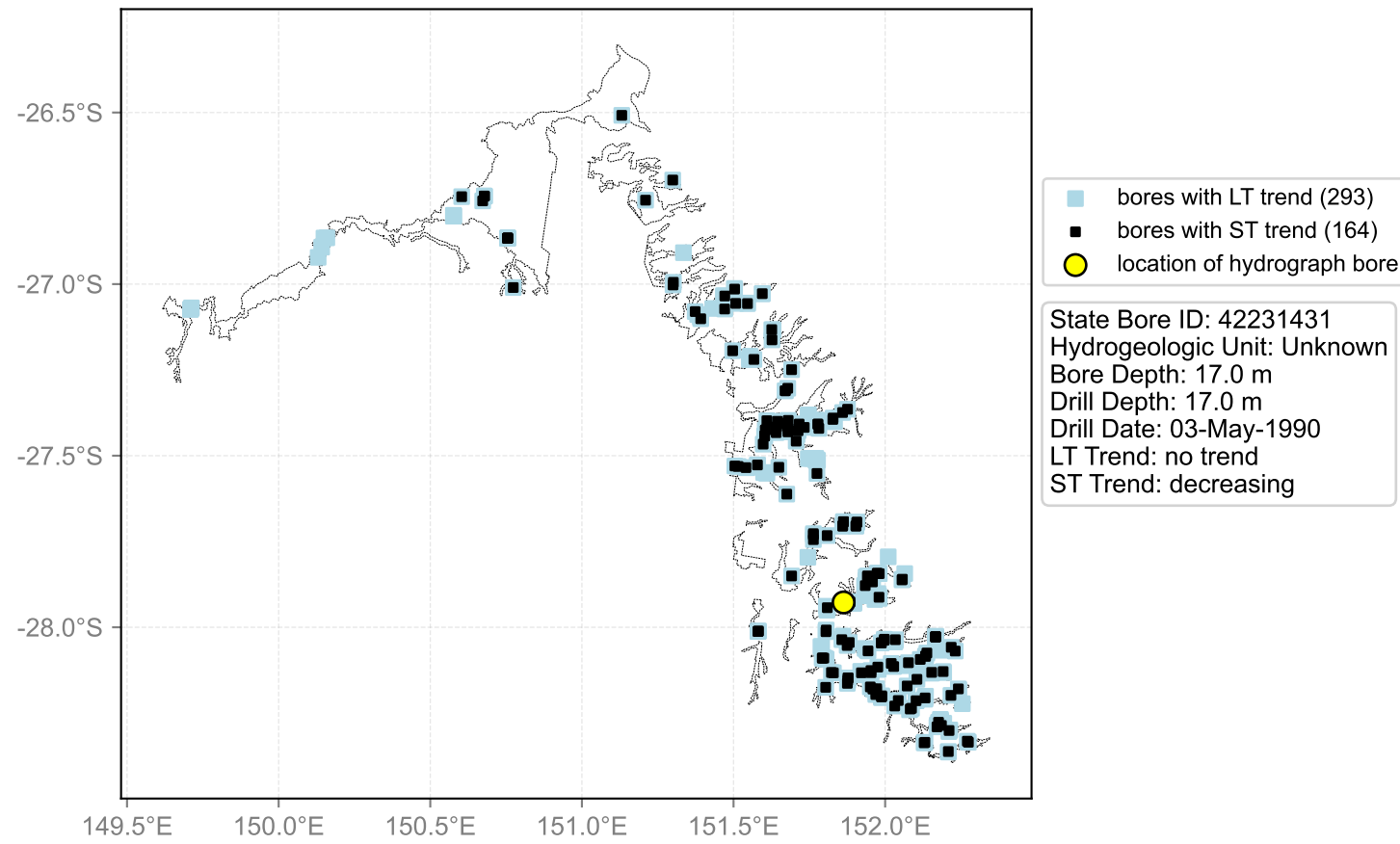

Hydrograph for hydroid: 40146718

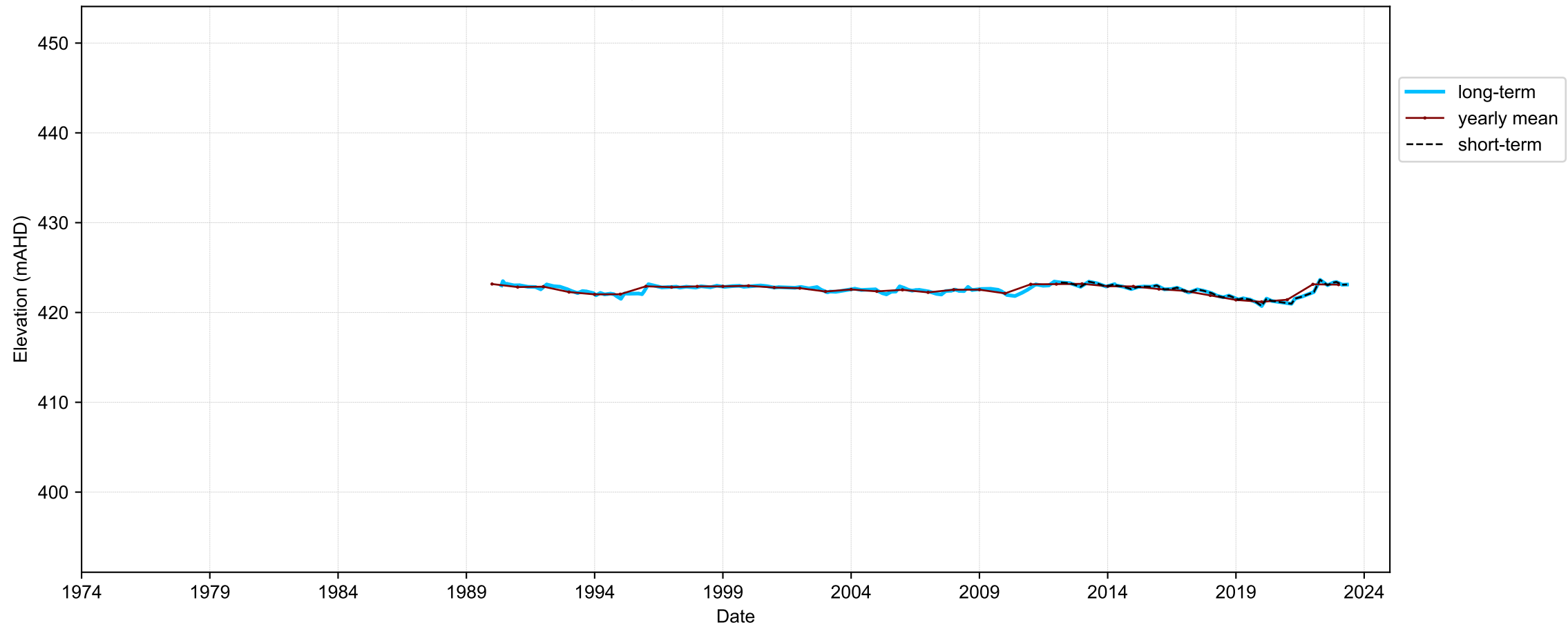

Map View for GS64b

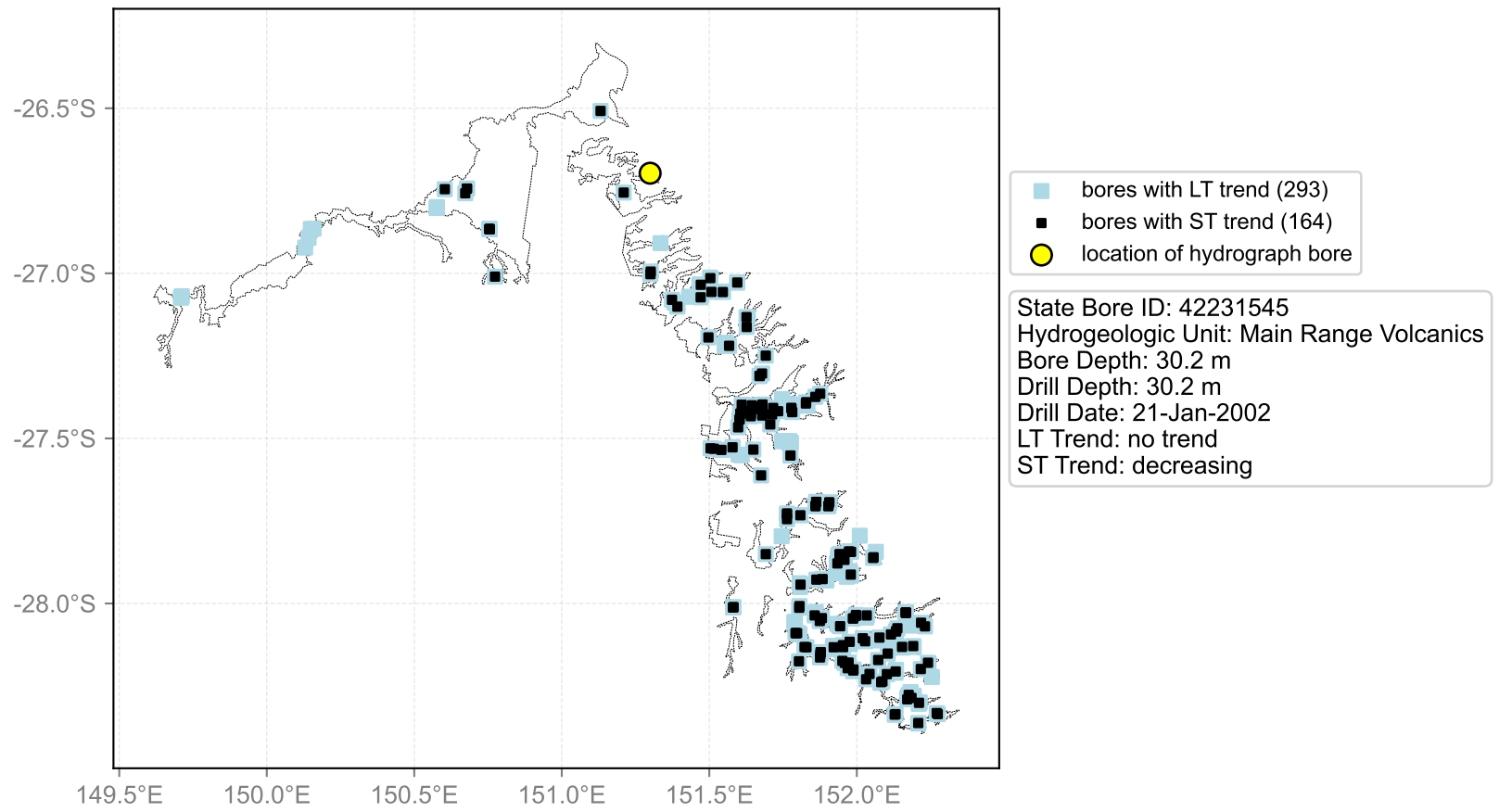

Hydrograph for hydroid: 40146719

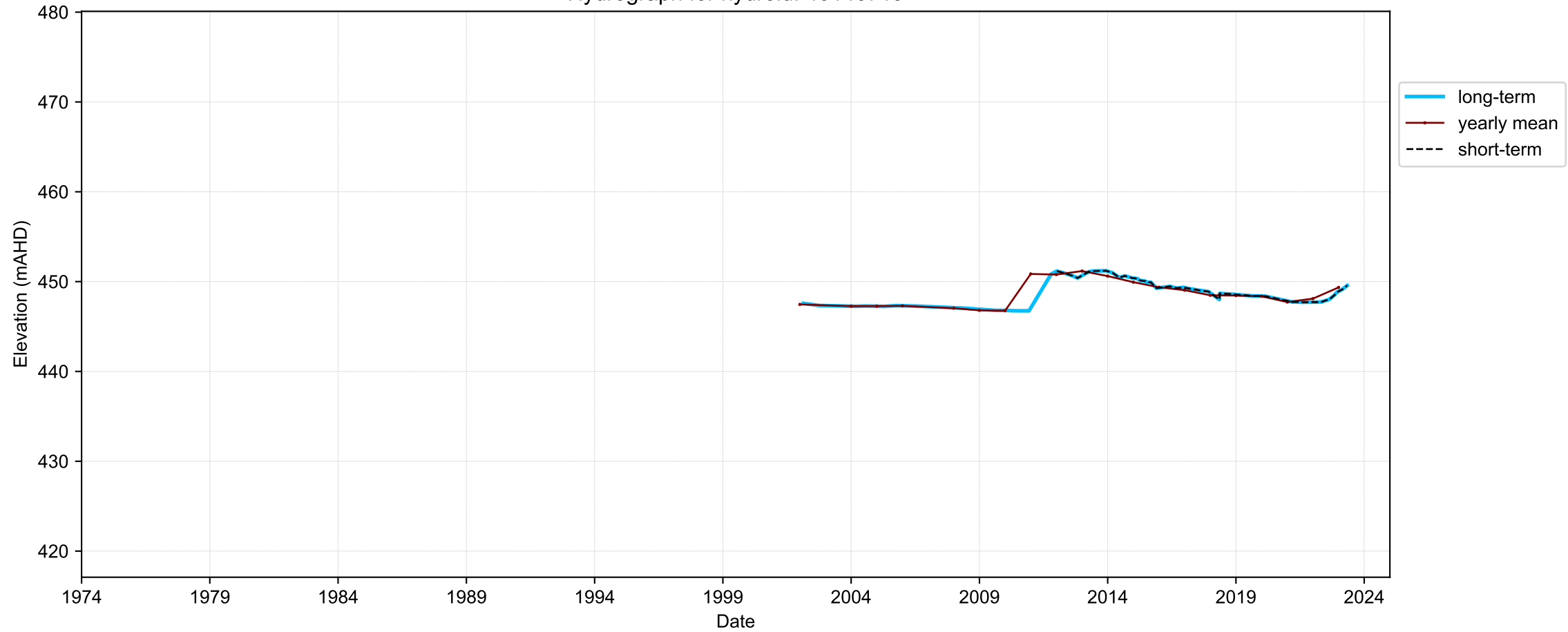

Map View for GS64b

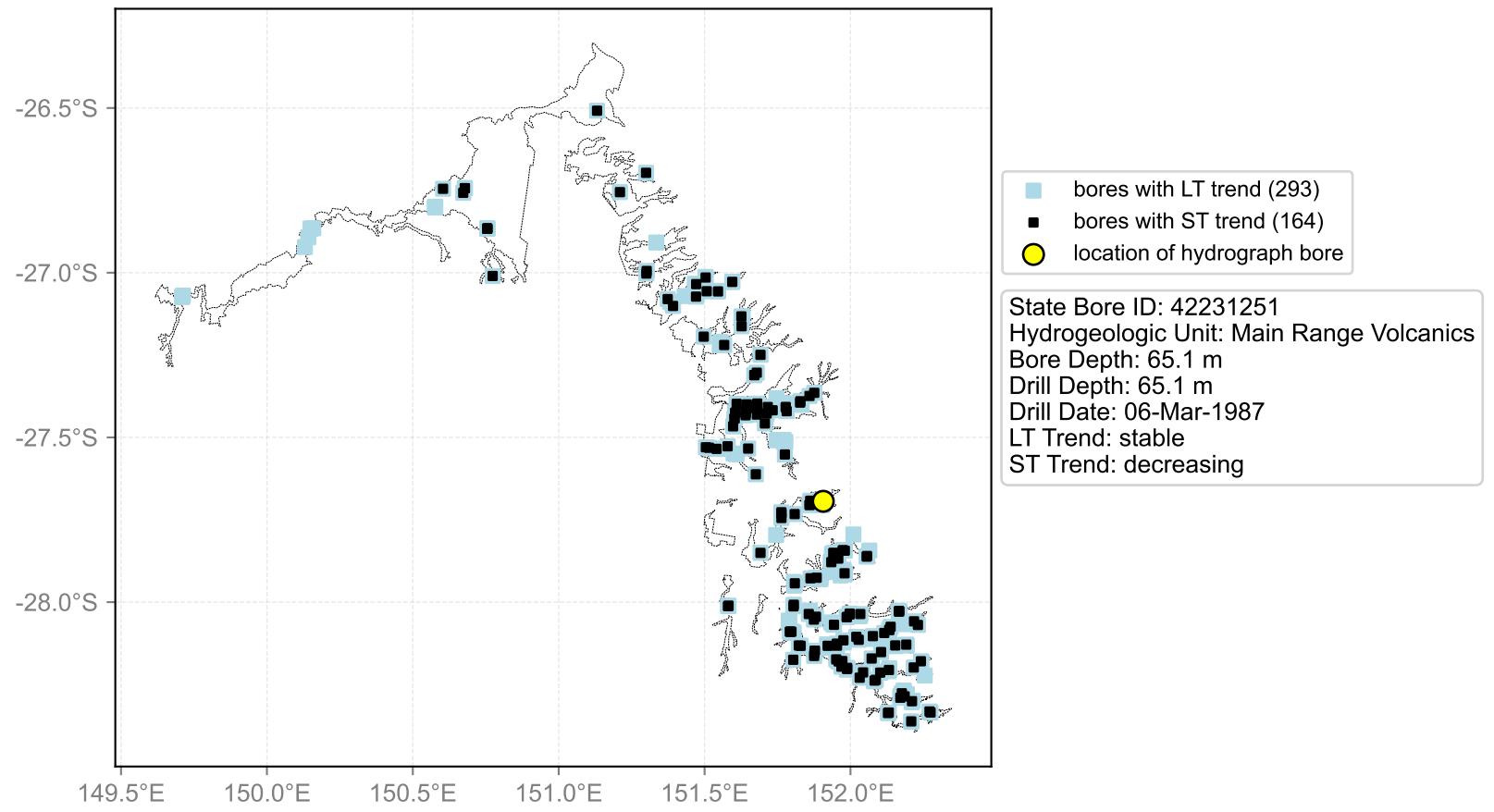

Hydrograph for hydroid: 40146955

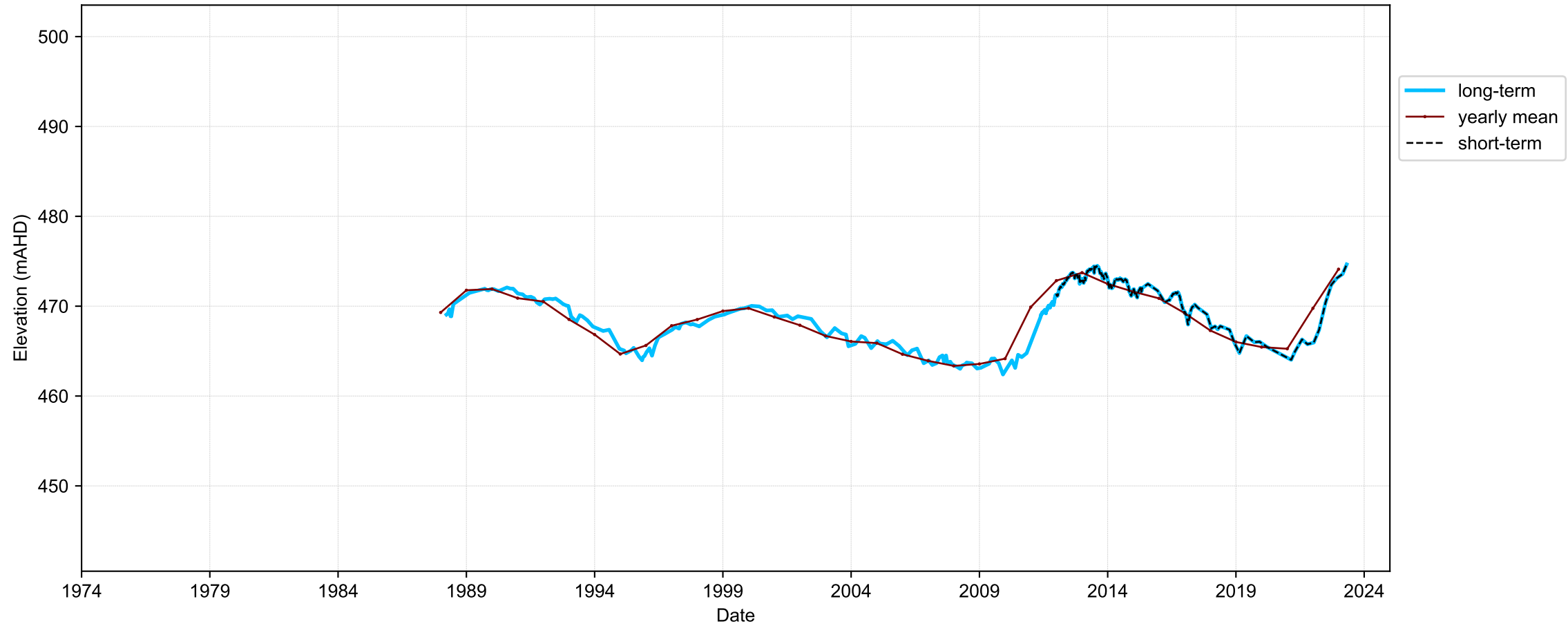

Map View for GS64b

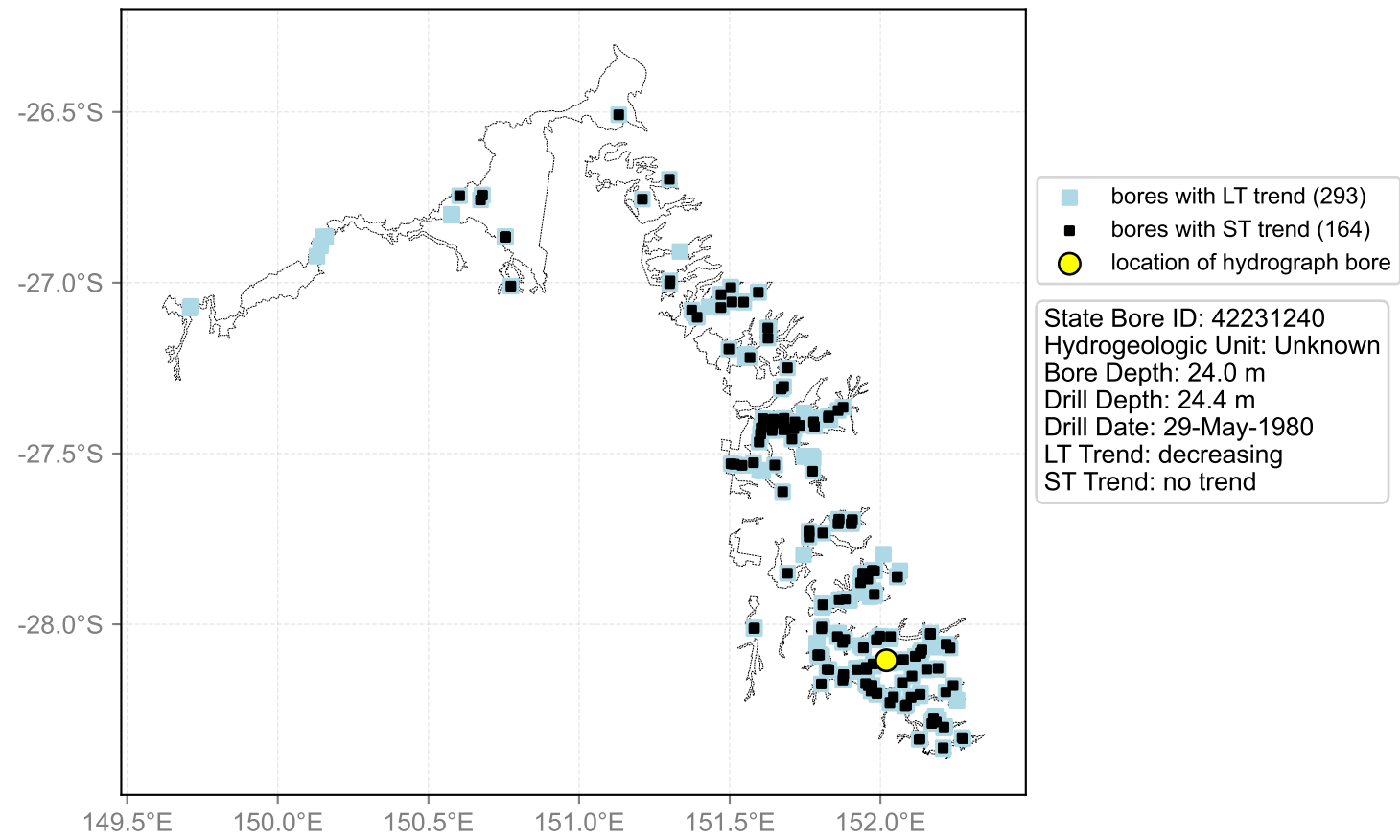

Hydrograph for hydroid: 40147009

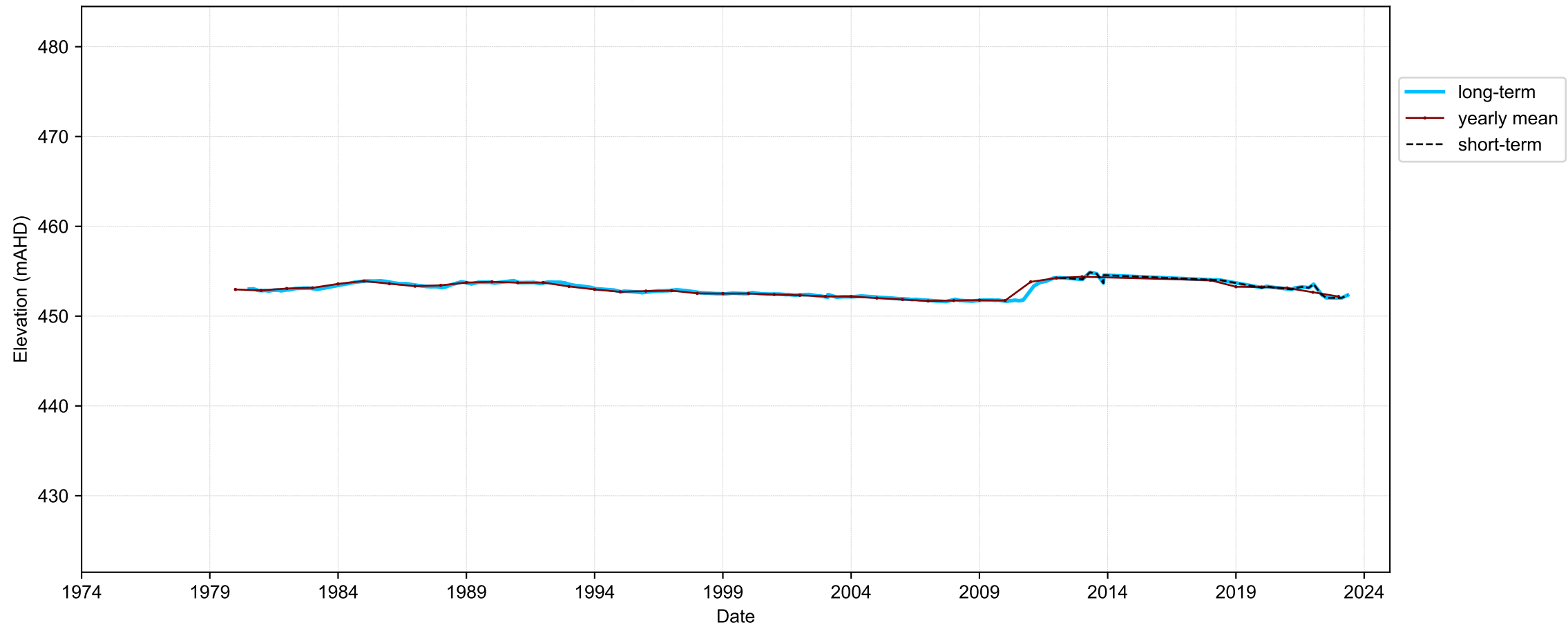

Map View for GS64b

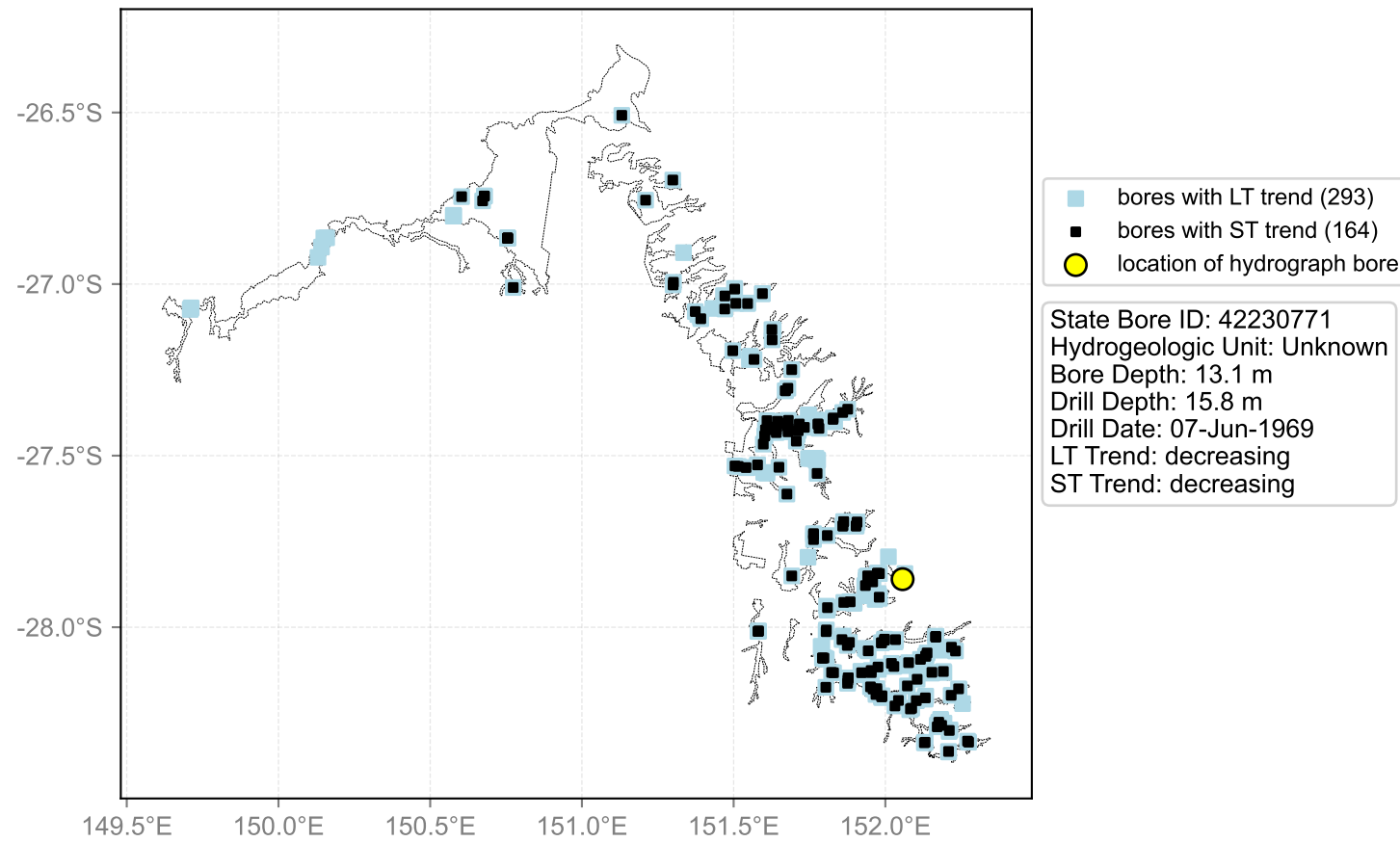

Hydrograph for hydroid: 40147044

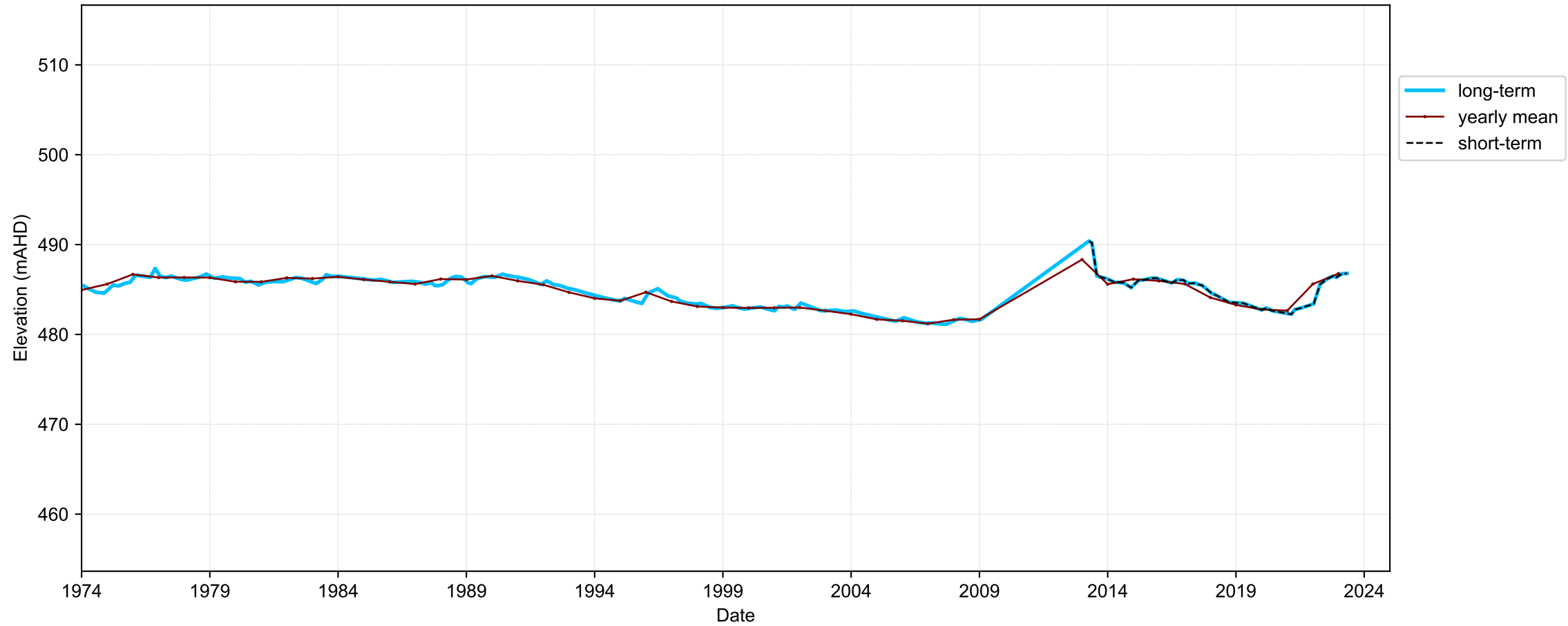

Map View for GS64b

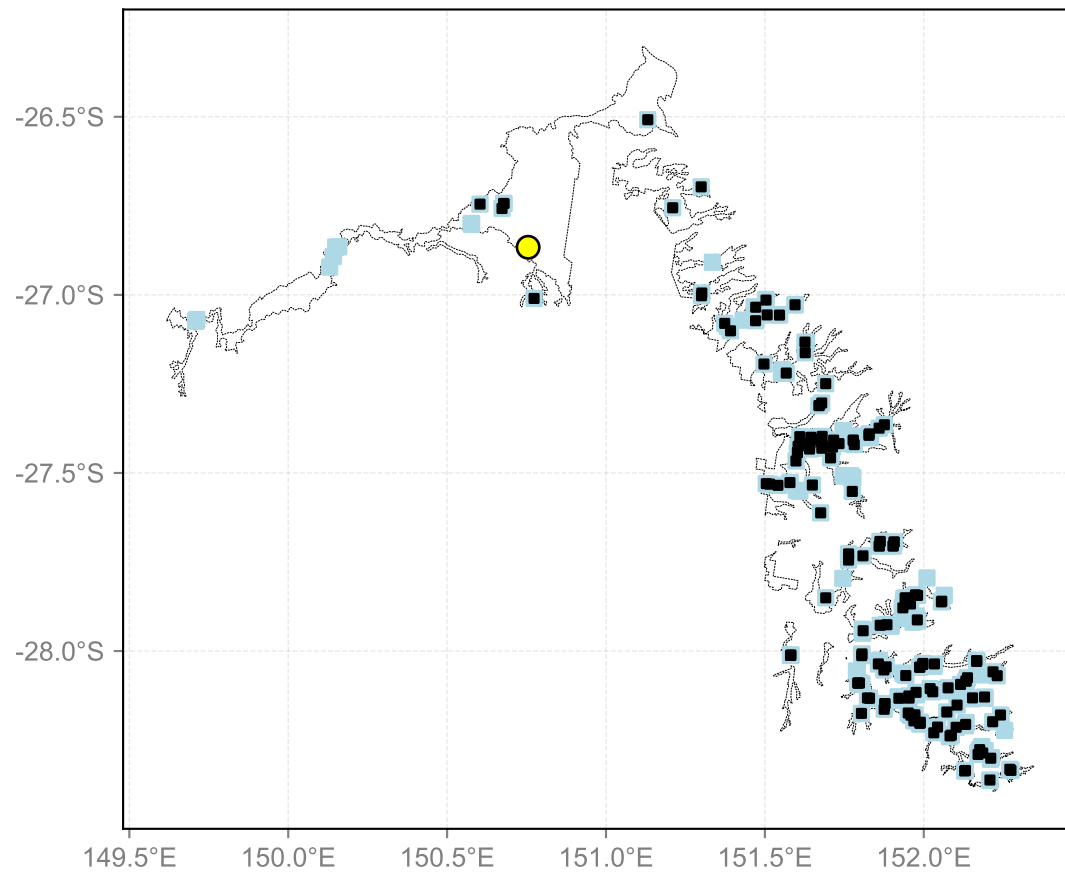

- bores with LT trend (293)
- bores with ST trend (164)
- location of hydrograph bore

State Bore ID: 160563
Hydrogeologic Unit: Precipice Sandstone
Bore Depth: 882.5 m
Drill Depth: 887.07 m
Drill Date: 22-Oct-2013
LT Trend: decreasing
ST Trend: decreasing

Hydrograph for hydroid: 40147064

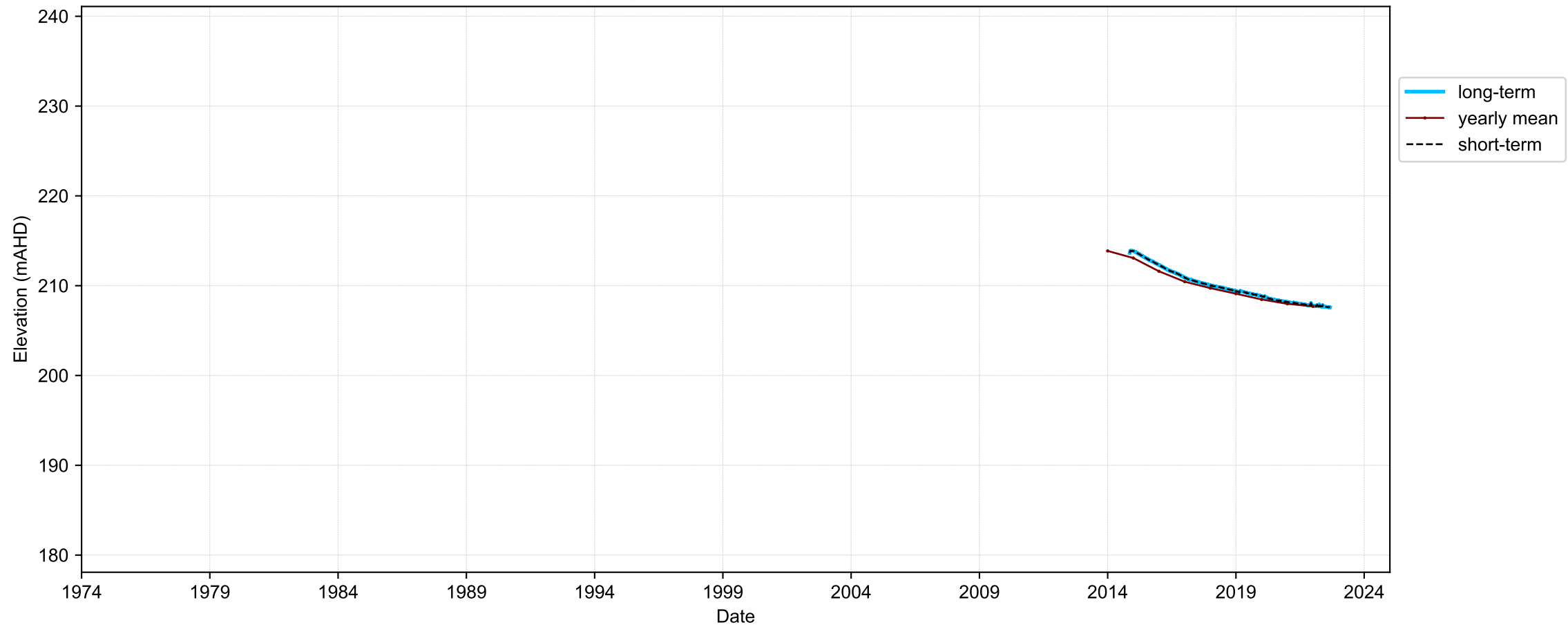

Map View for GS64b

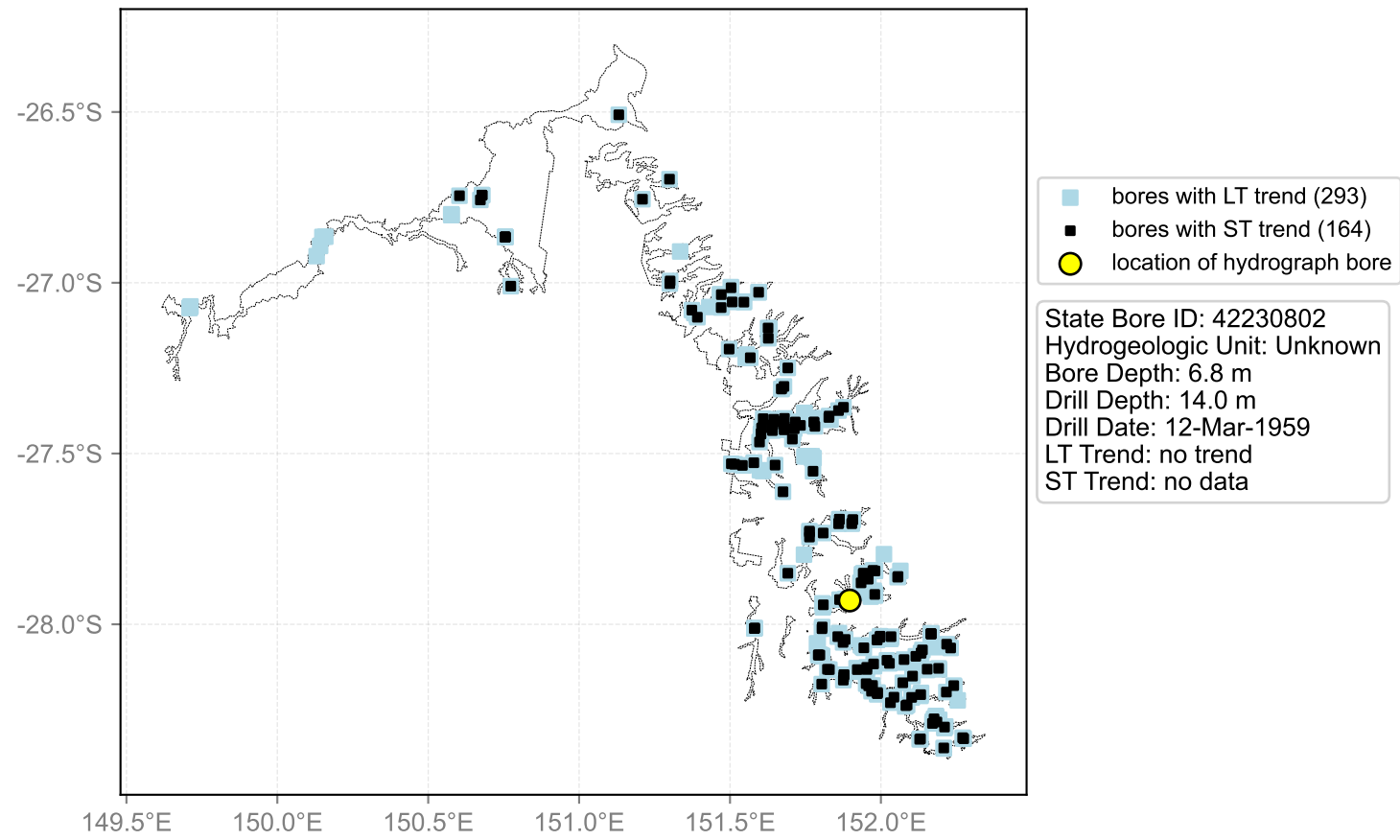

Hydrograph for hydroid: 40147080

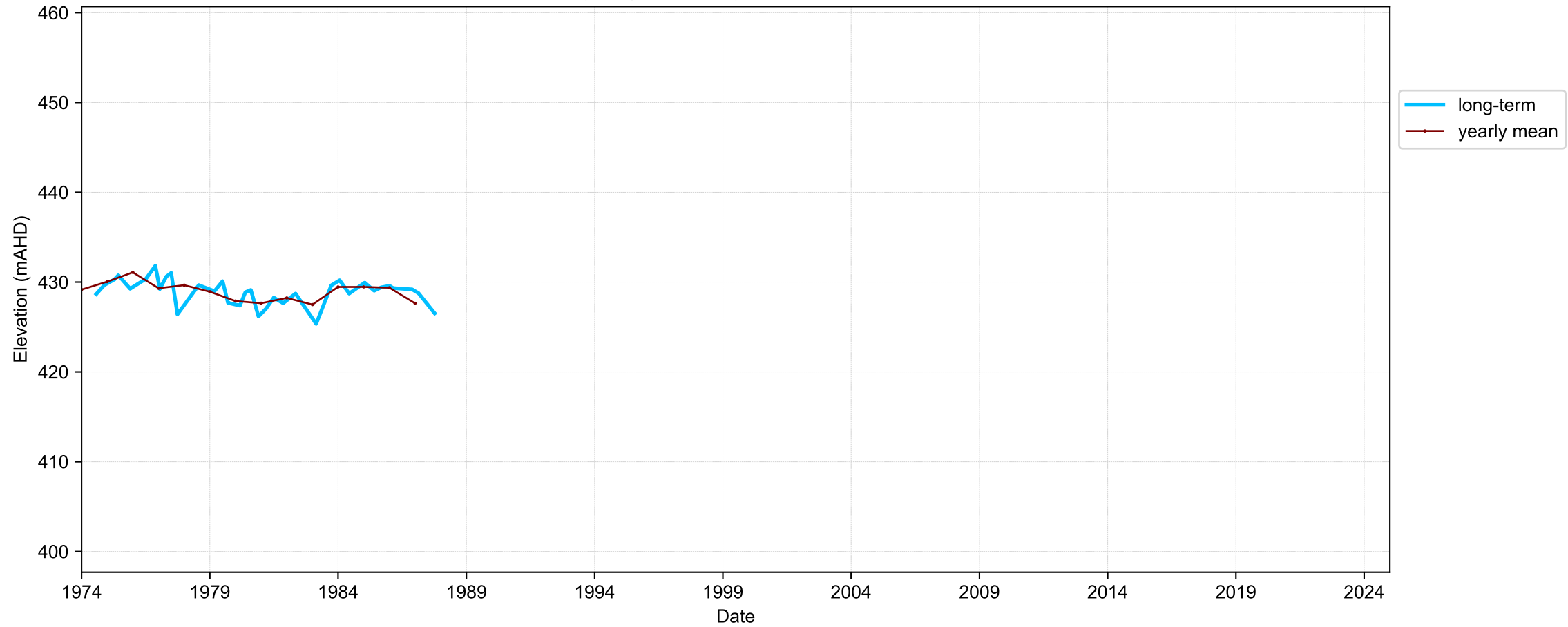

Map View for GS64b

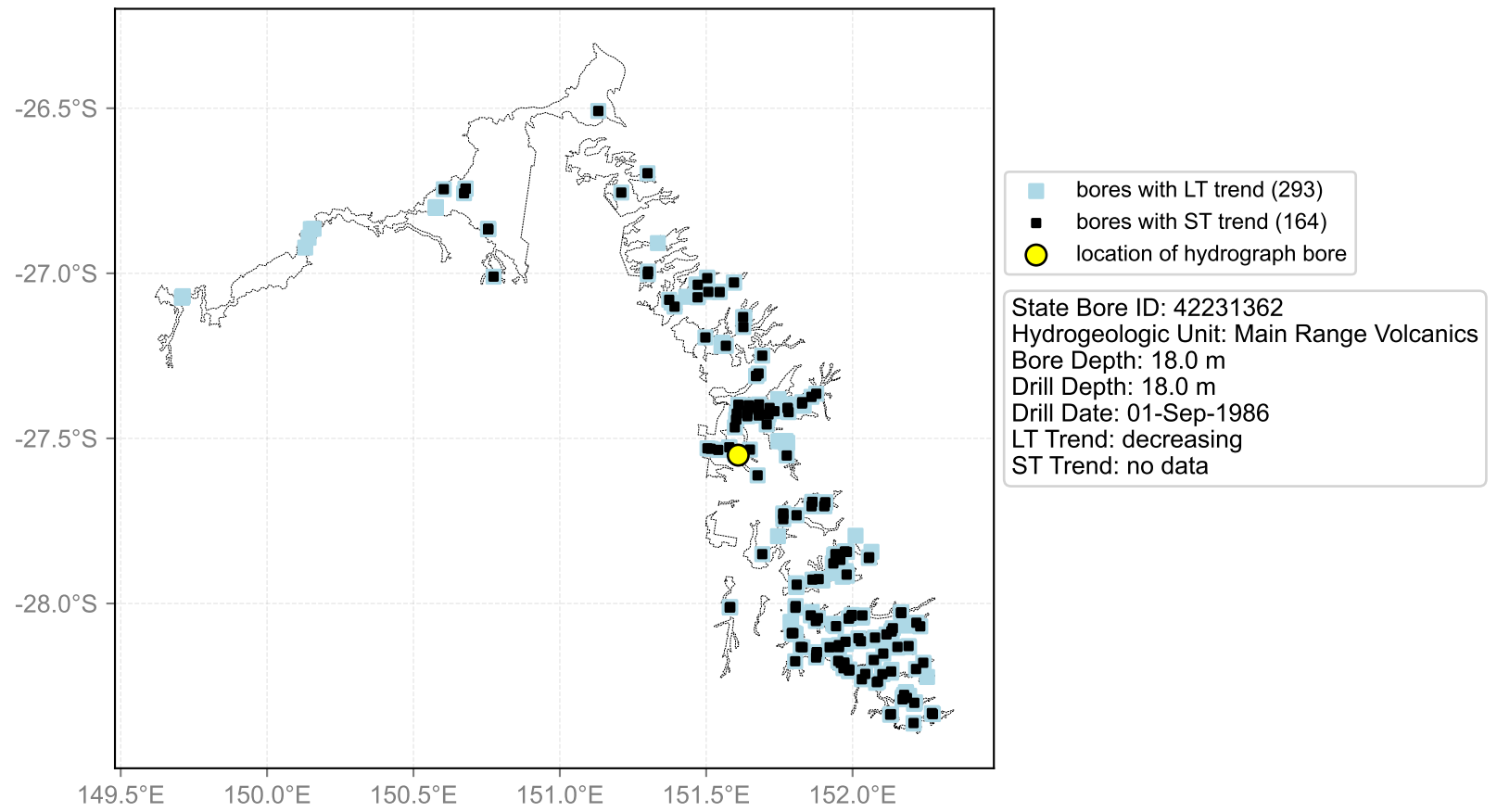

Hydrograph for hydroid: 40147087

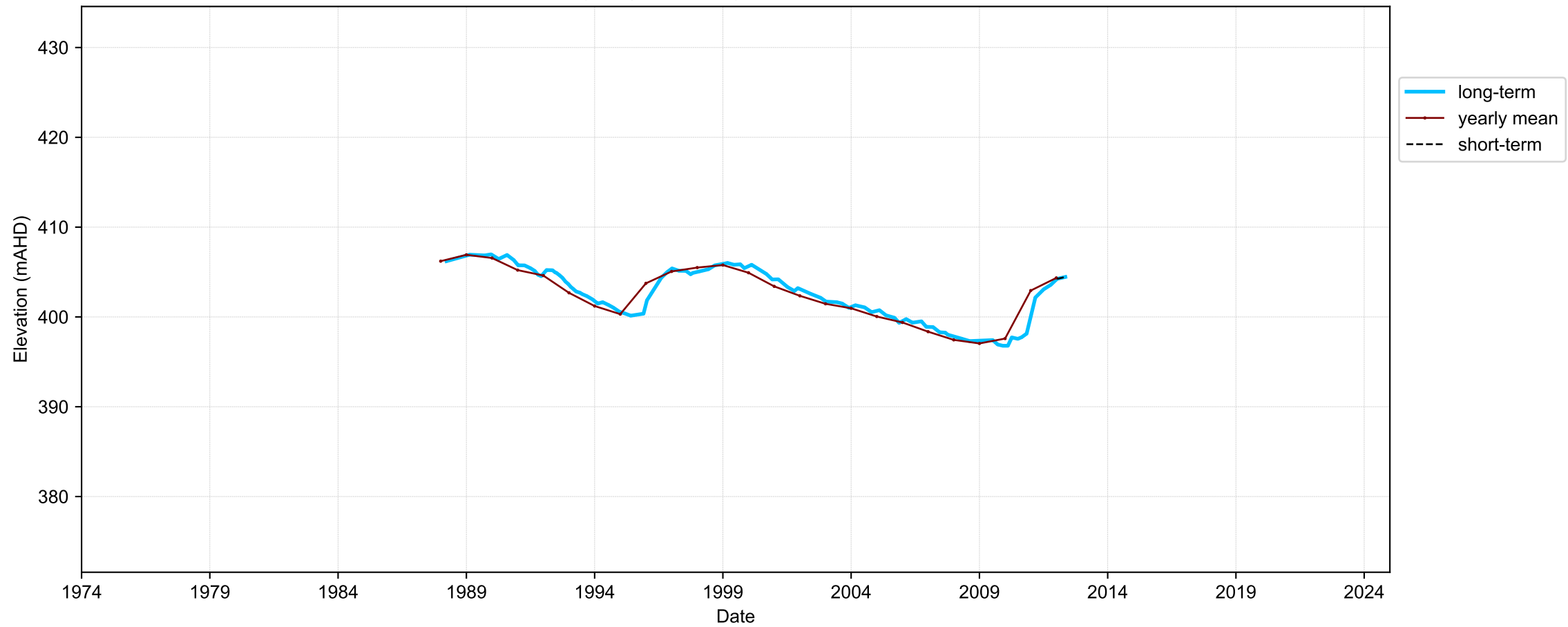

Map View for GS64b

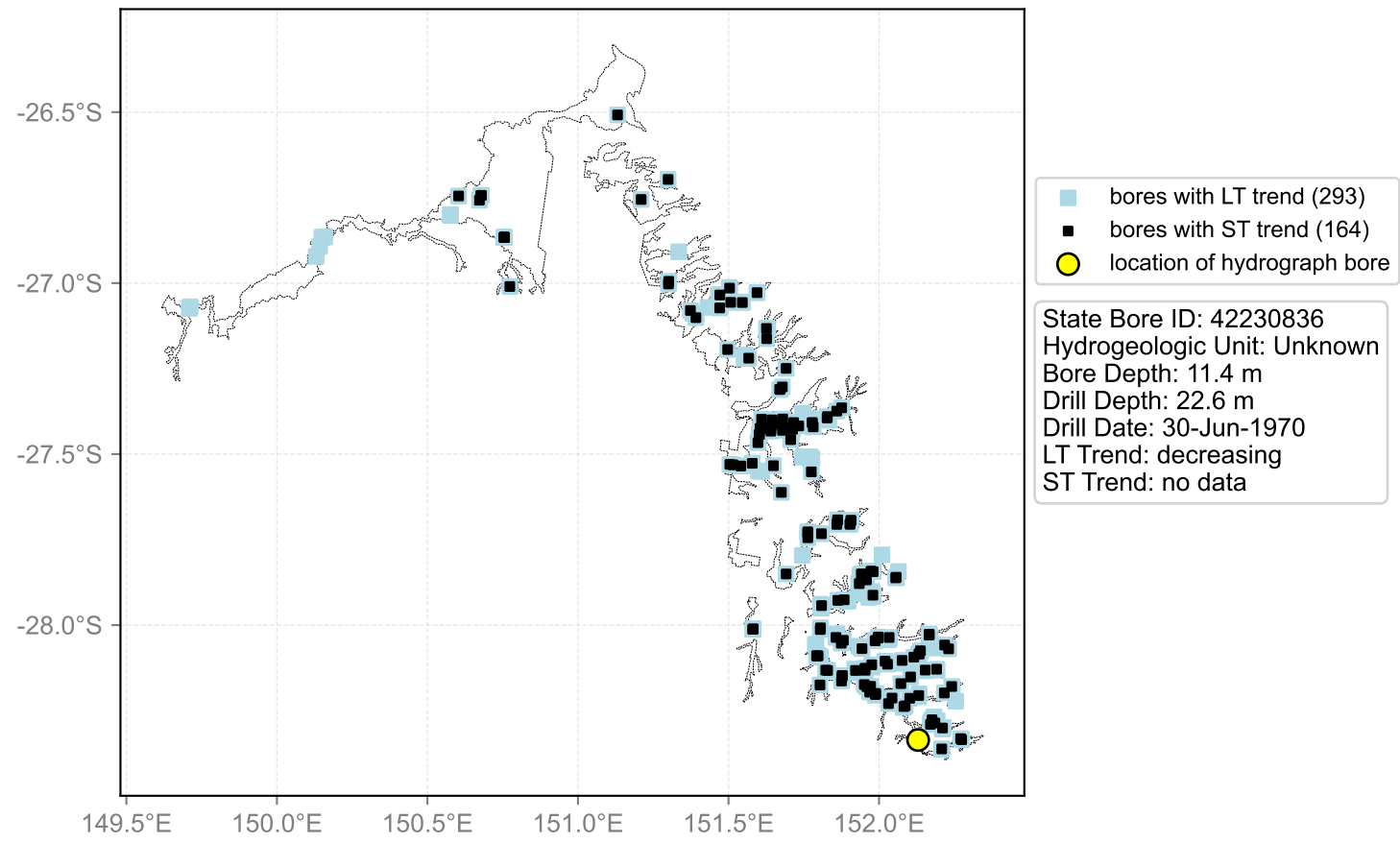

Hydrograph for hydroid: 40147155

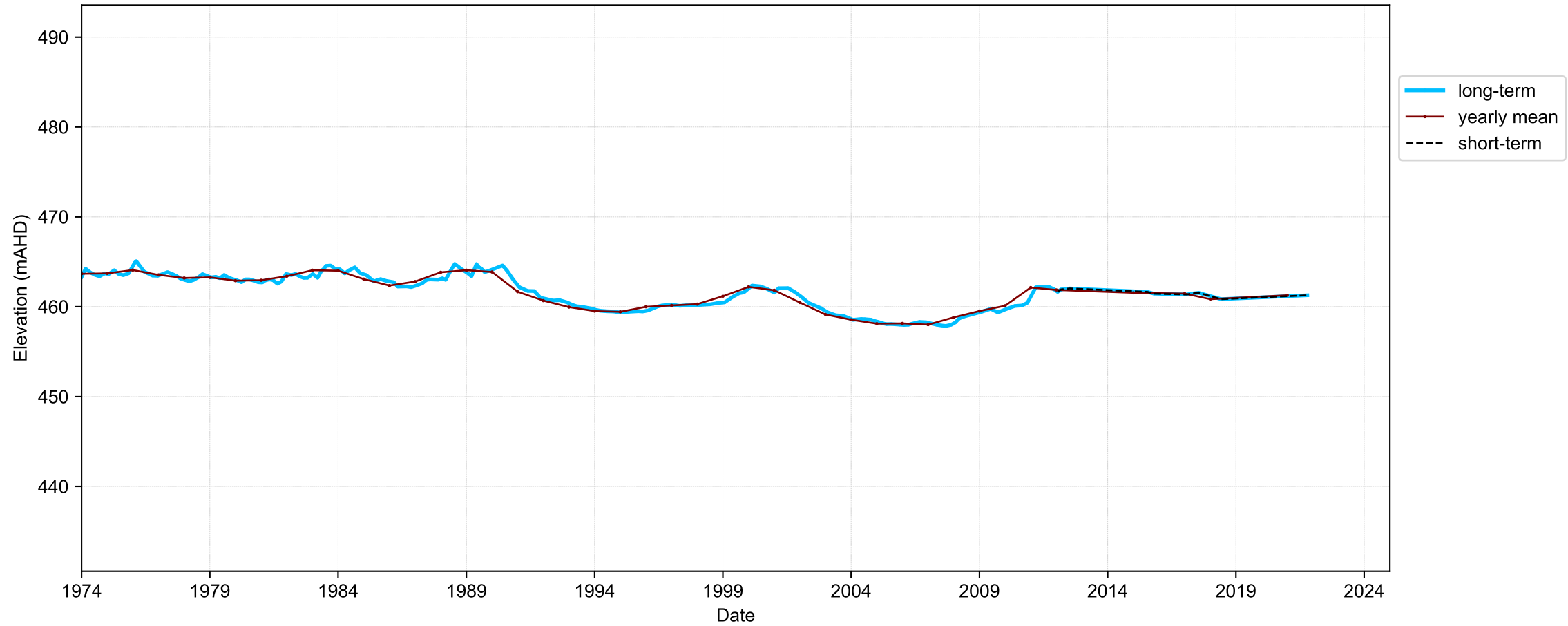

Map View for GS64b

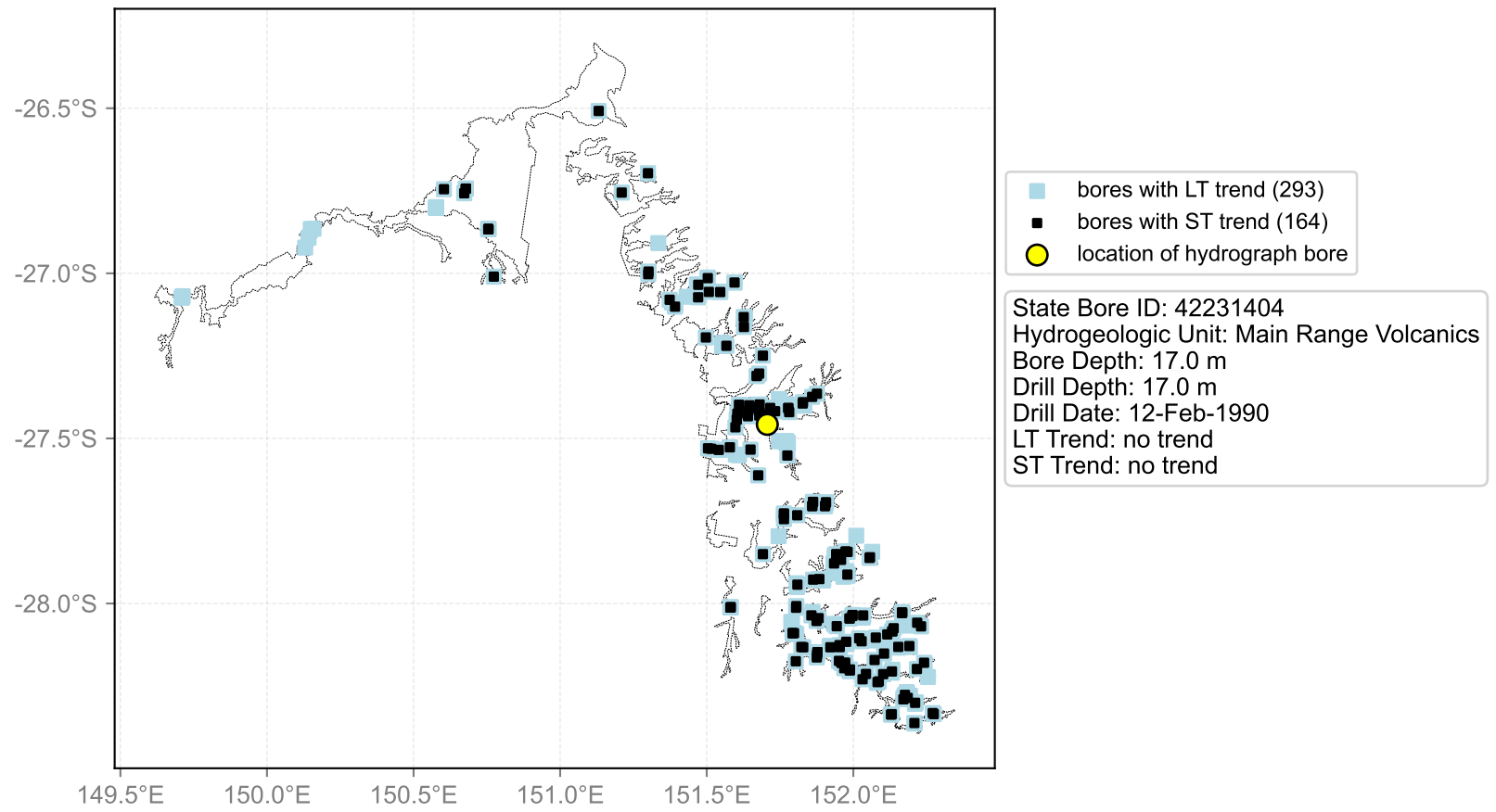

Hydrograph for hydroid: 40147175

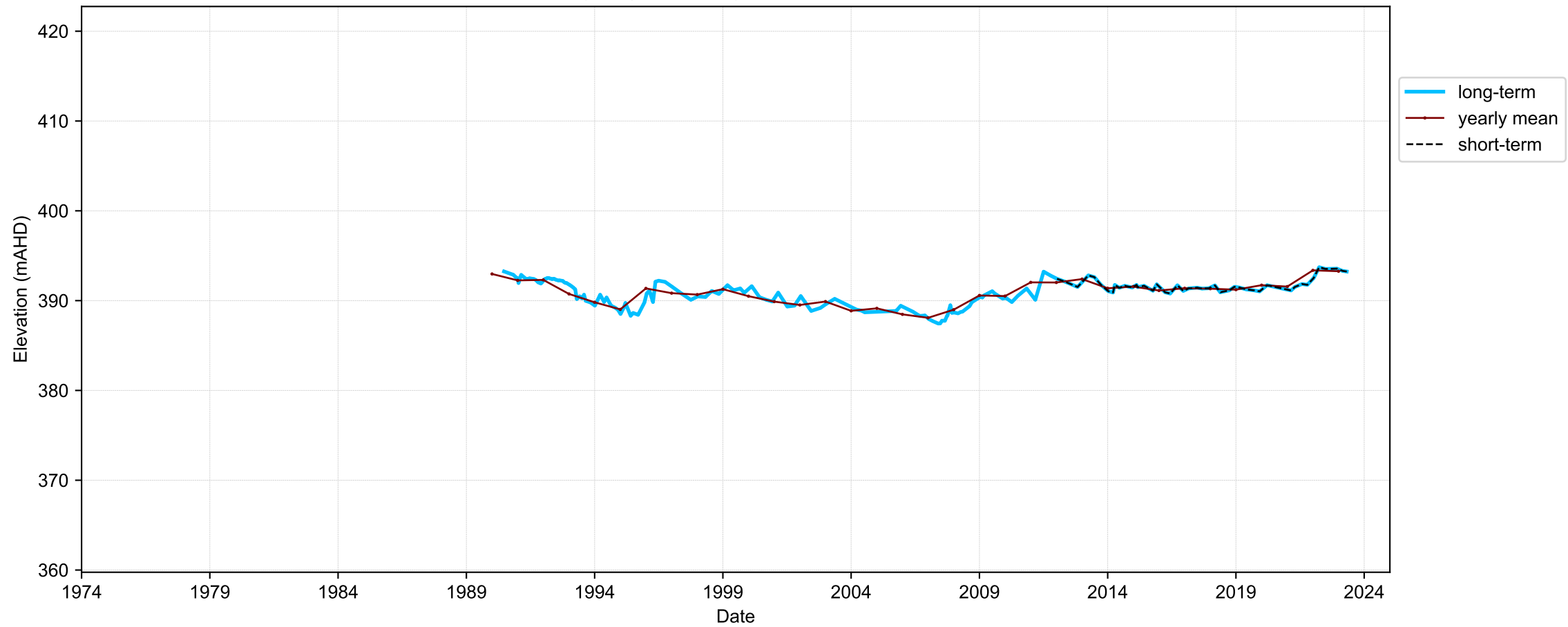

Map View for GS64b

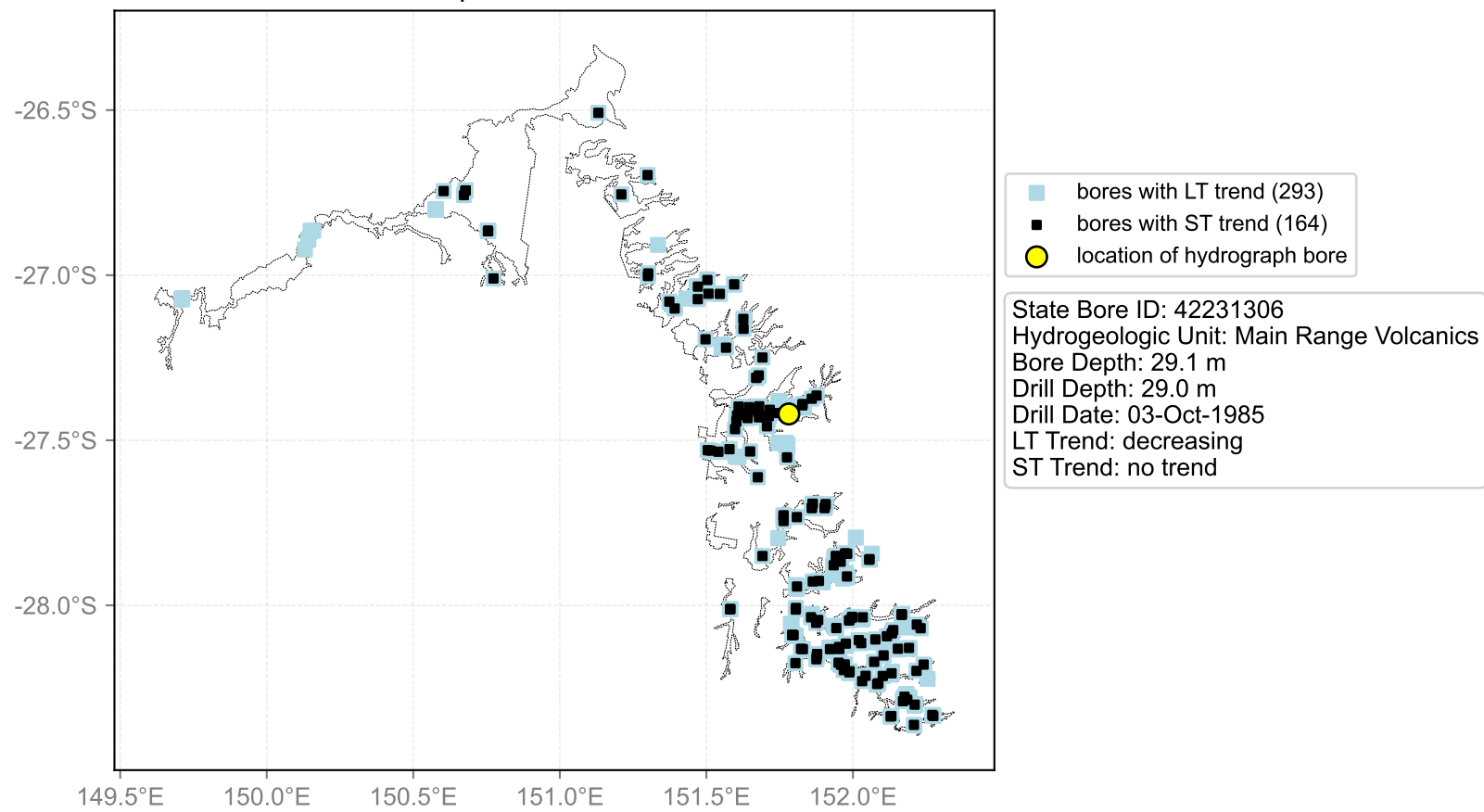

Hydrograph for hydroid: 40147182

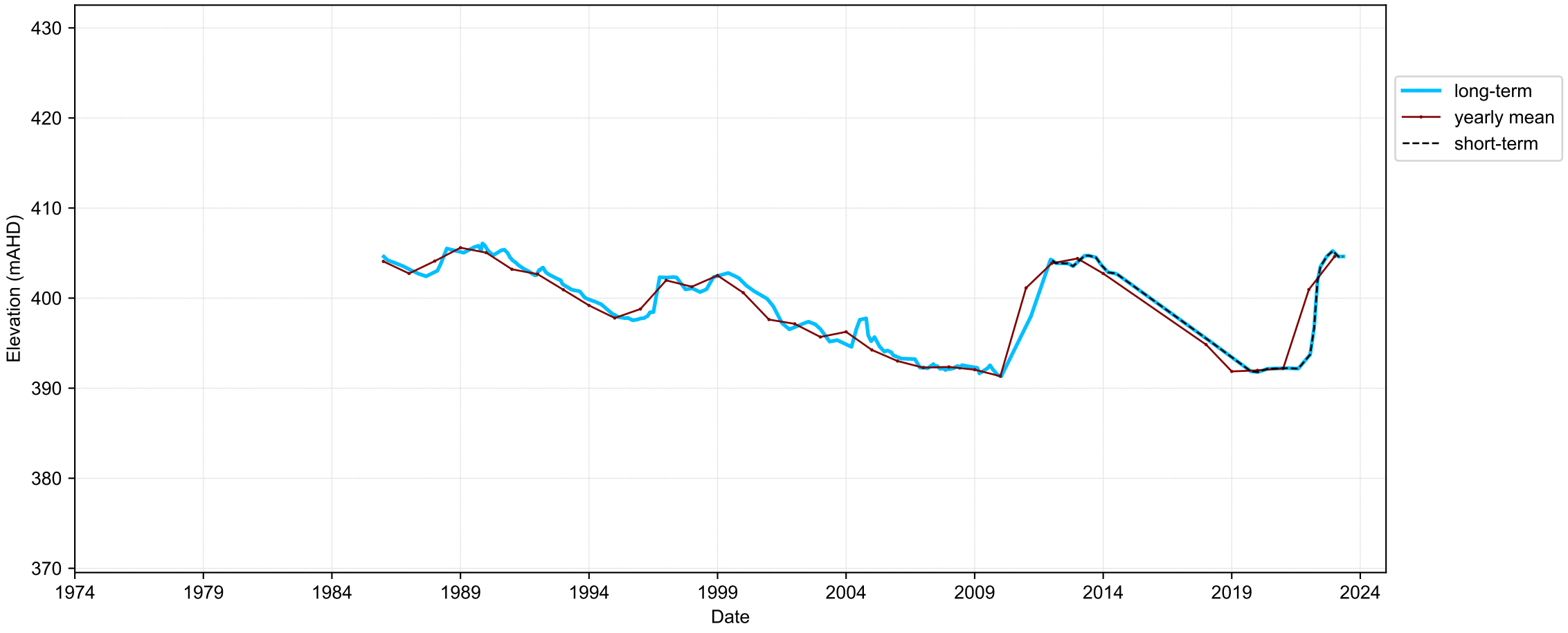

Map View for GS64b

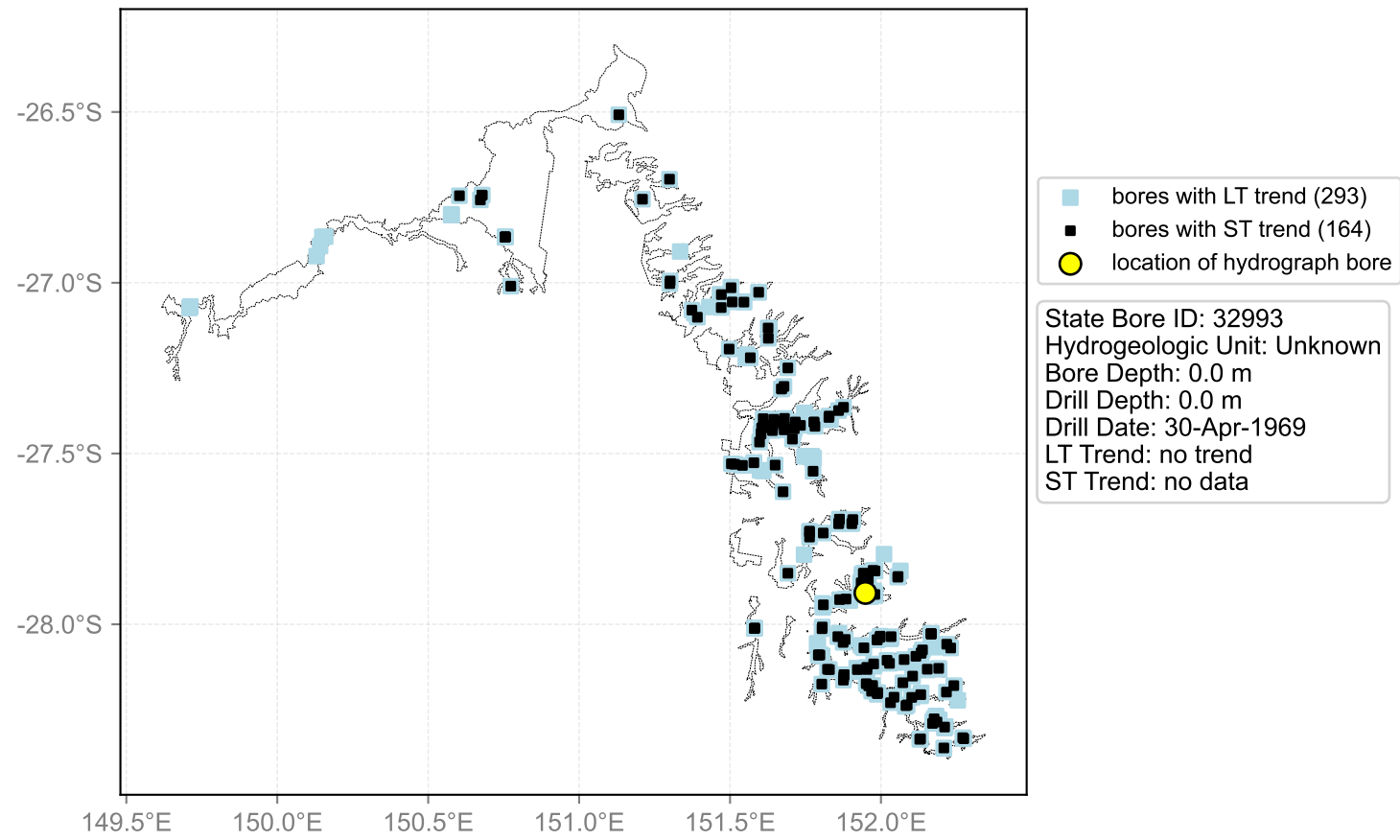

Hydrograph for hydroid: 40147260

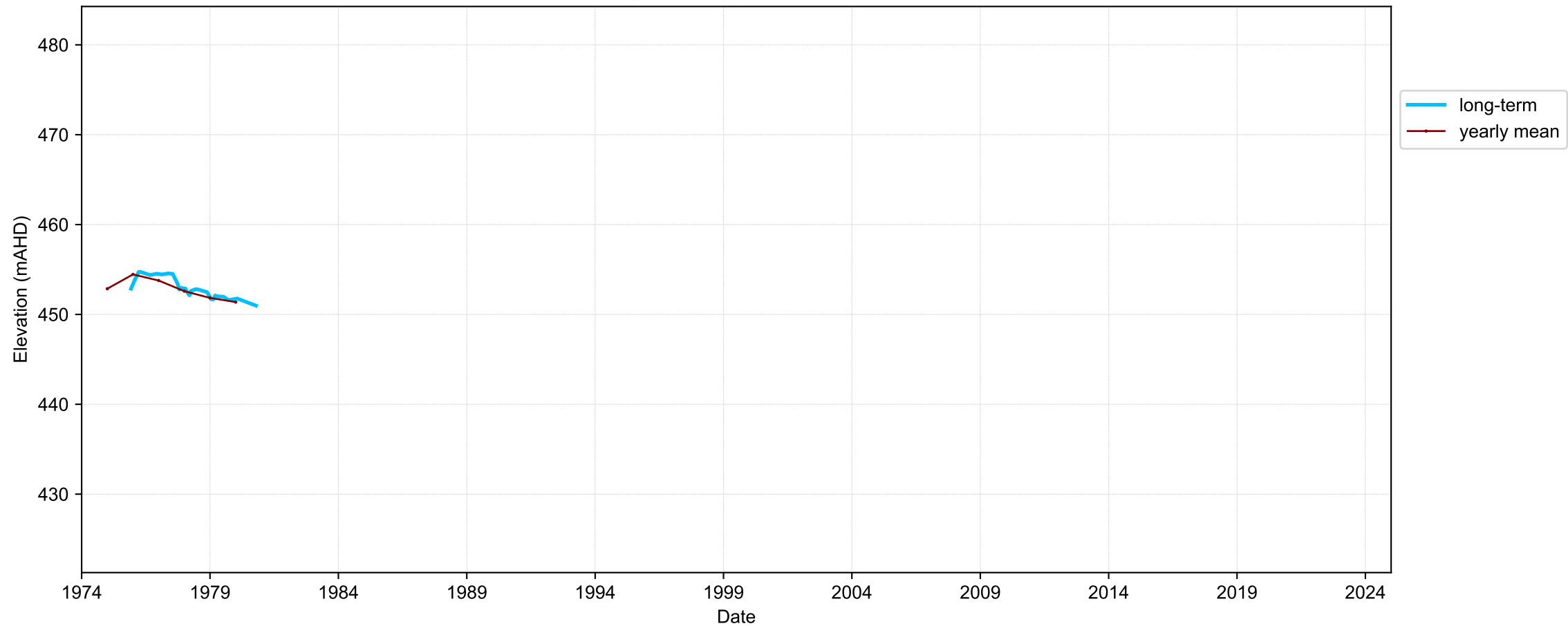

Map View for GS64b

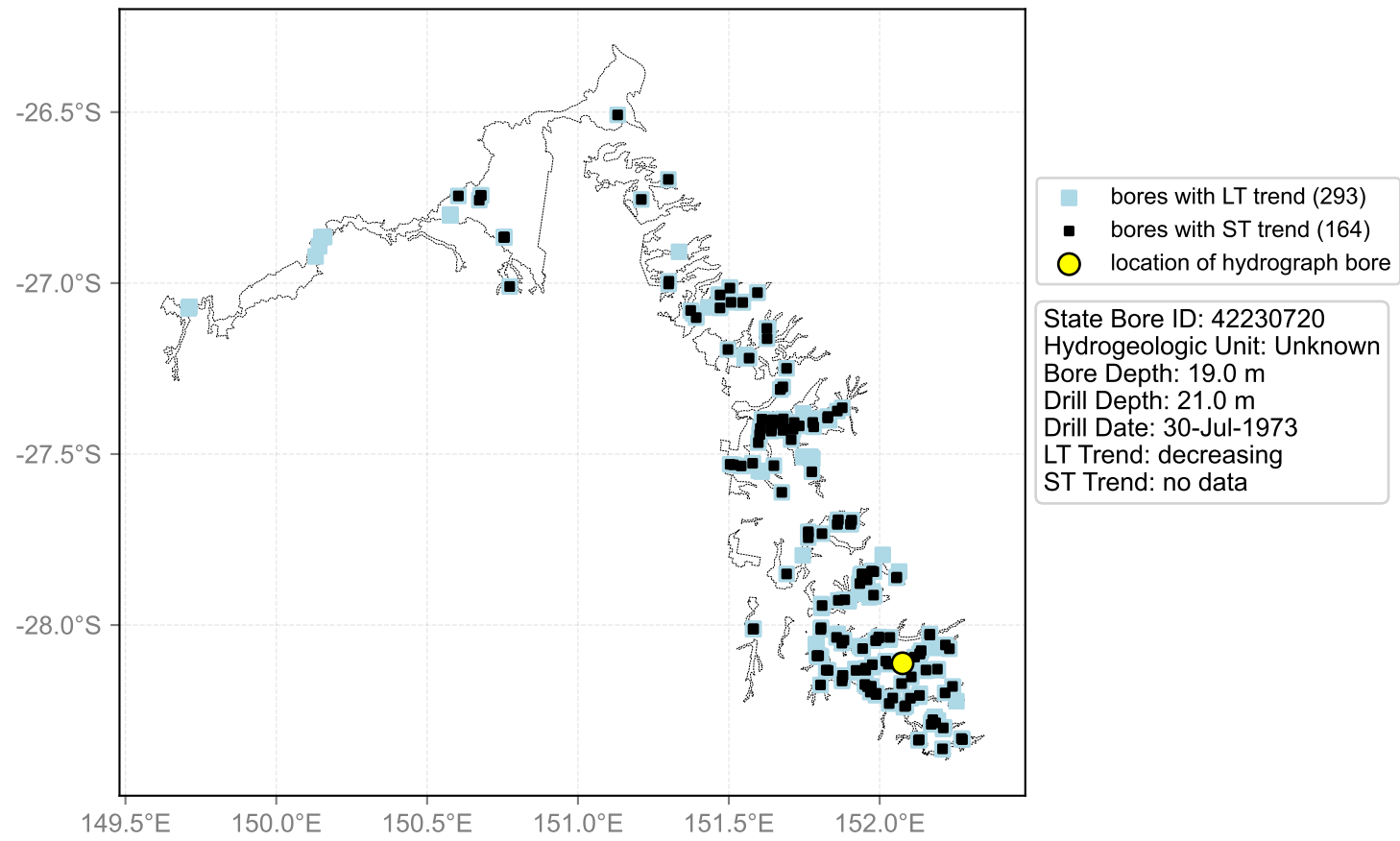

Hydrograph for hydroid: 40147389

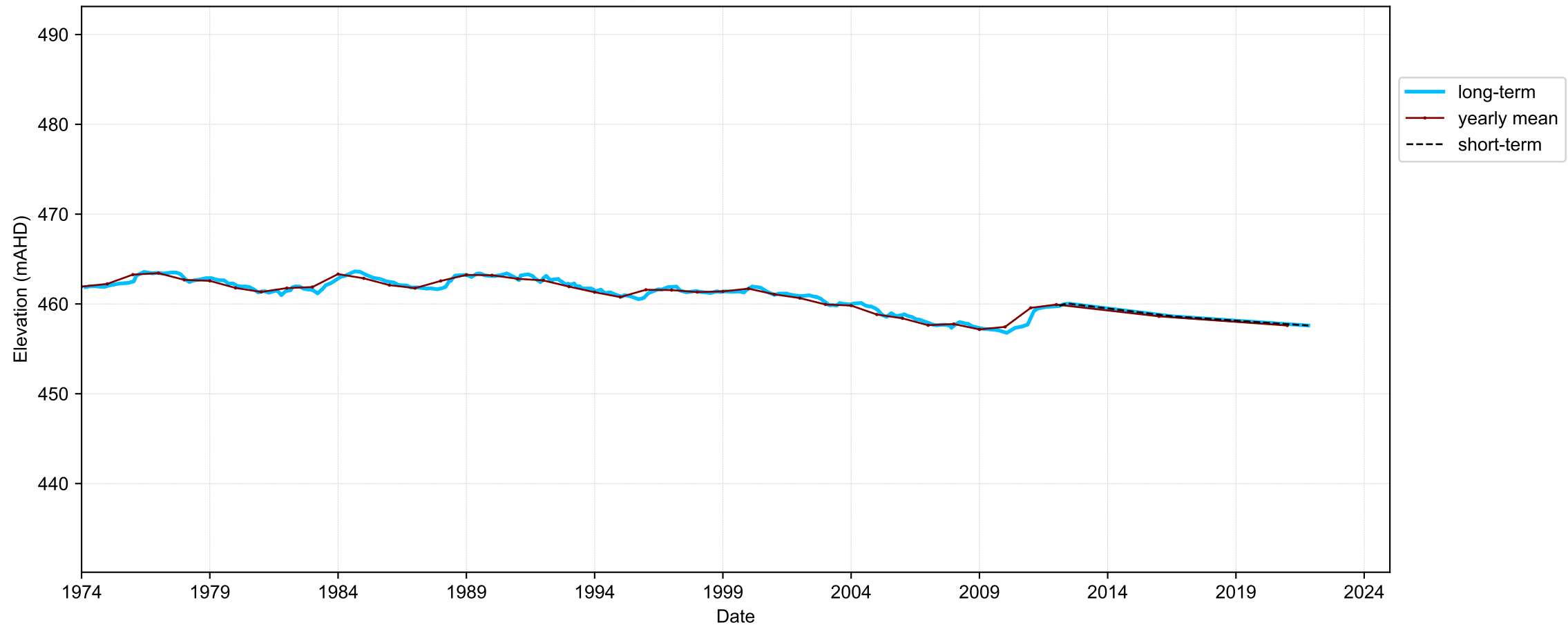

Map View for GS64b

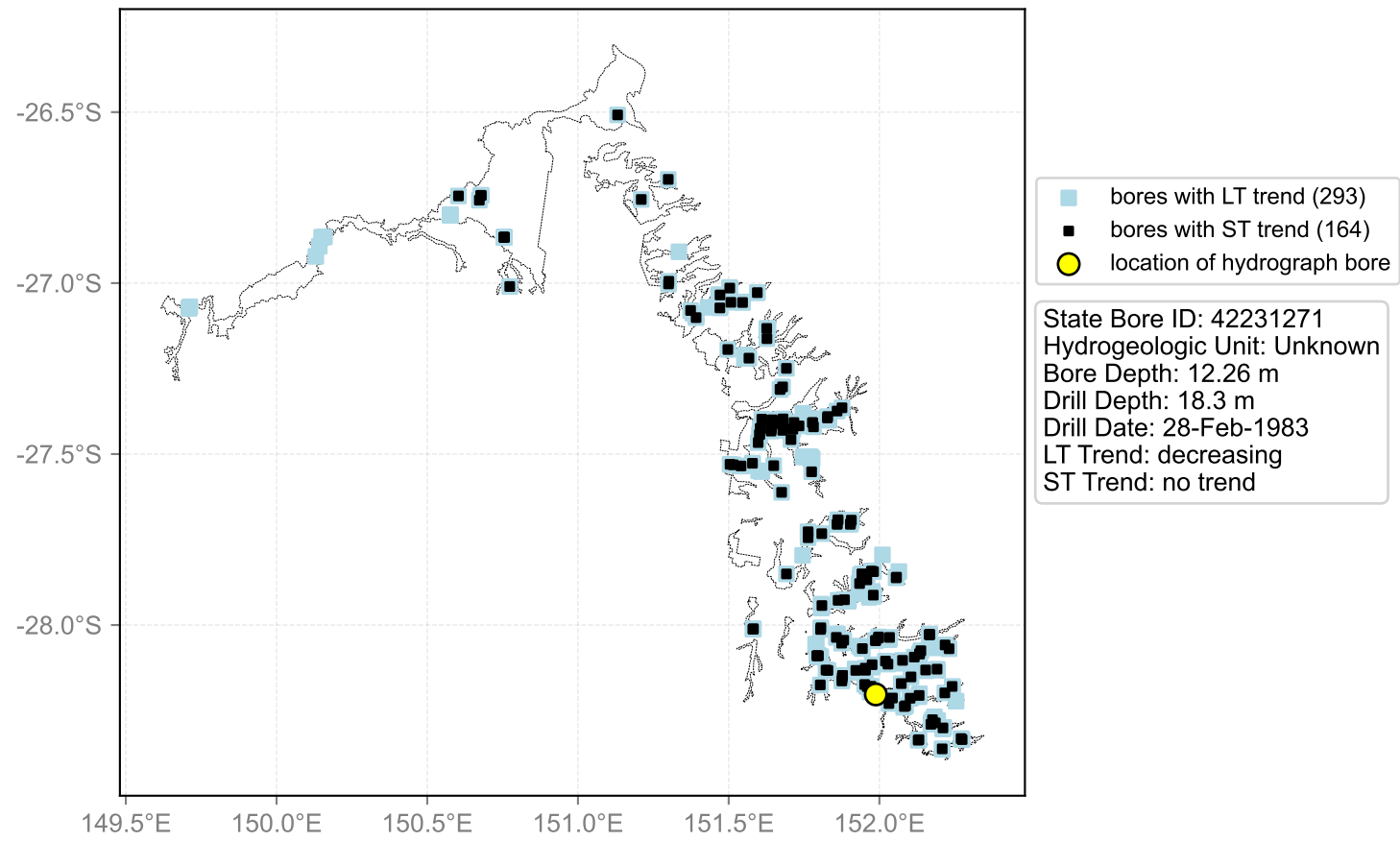

Hydrograph for hydroid: 40147443

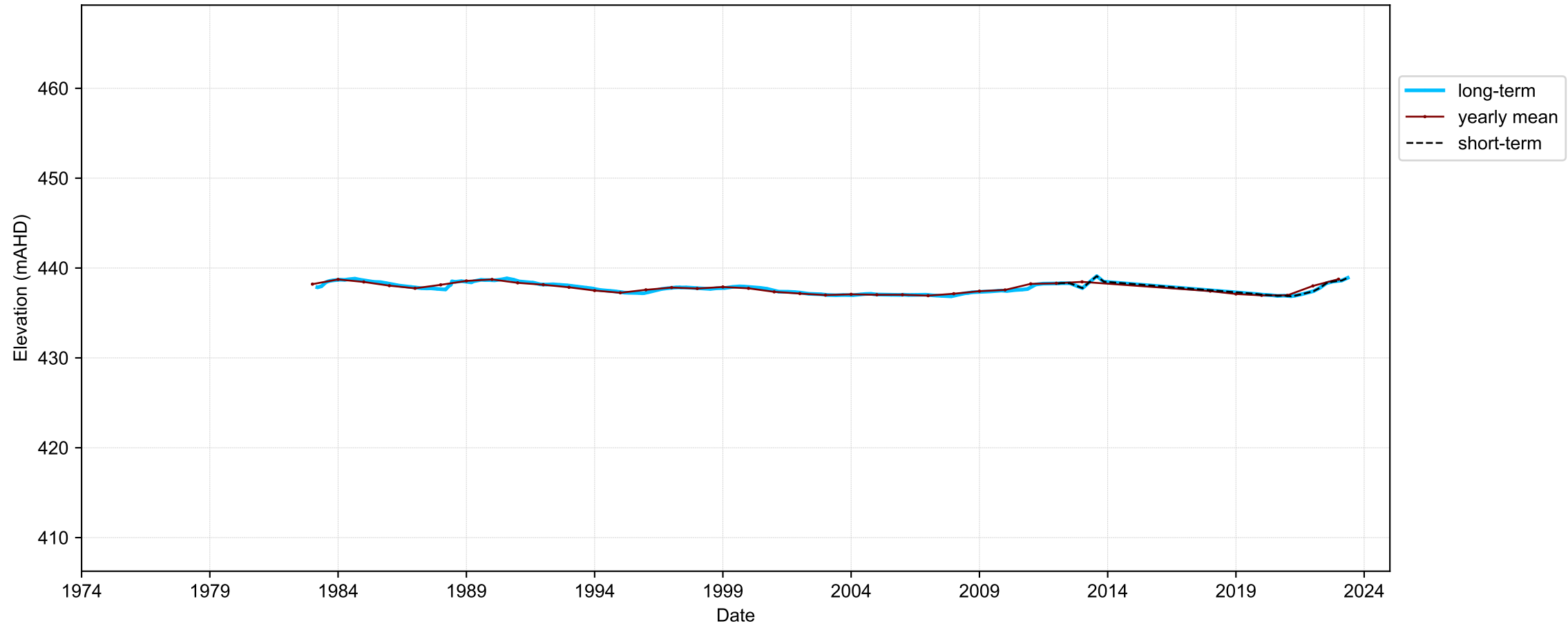

Map View for GS64b

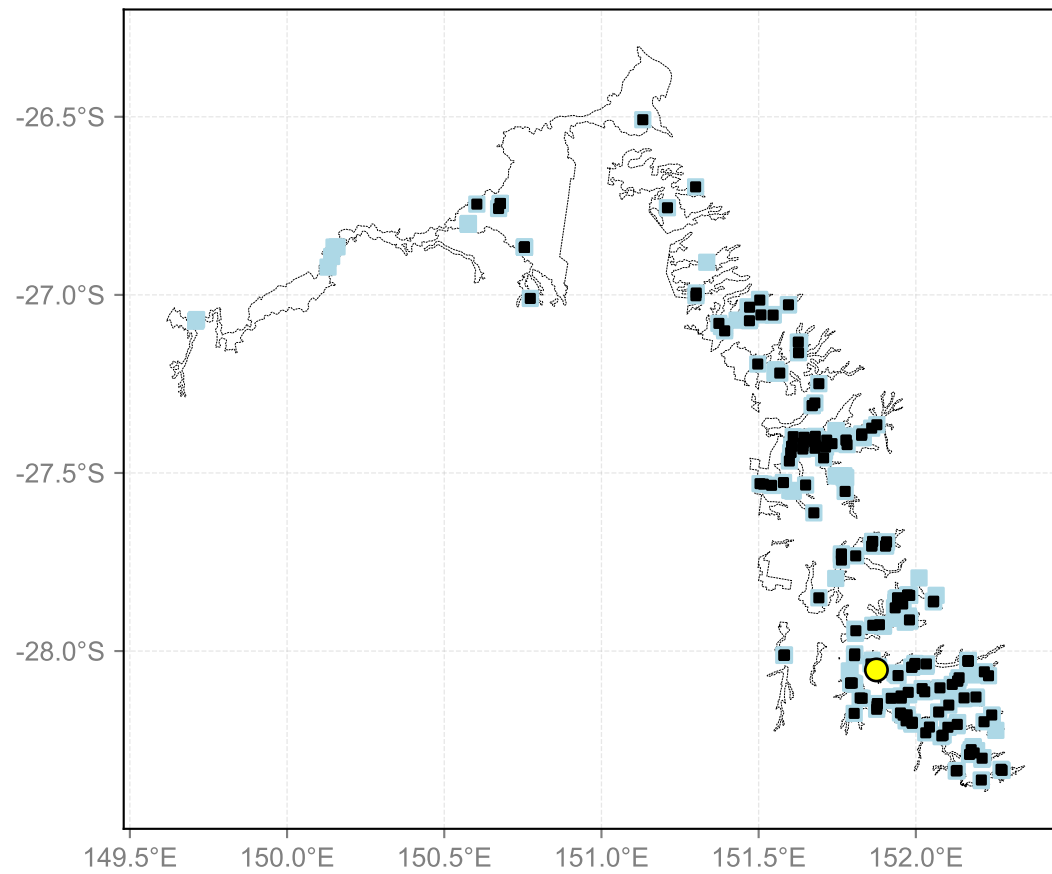

- bores with LT trend (293)
- bores with ST trend (164)
- location of hydrograph bore

State Bore ID: 42231320
Hydrogeologic Unit: Injune Creek Group / Mulgildie Coal Measures
Bore Depth: 27.5 m
Drill Depth: 27.5 m
Drill Date: 19-Dec-1985
LT Trend: no trend
ST Trend: no trend

Hydrograph for hydroid: 40147444

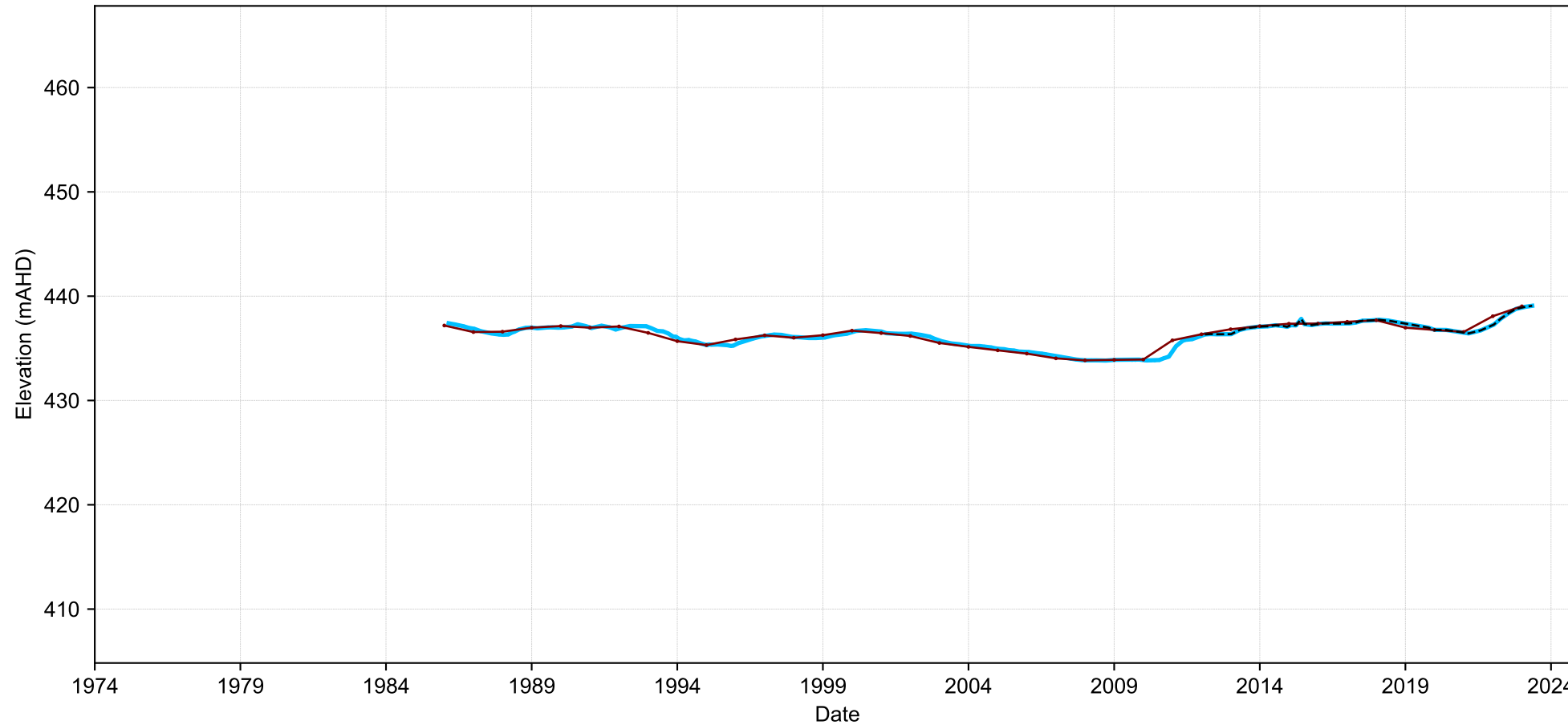

- long-term
- yearly mean
- short-term

Map View for GS64b

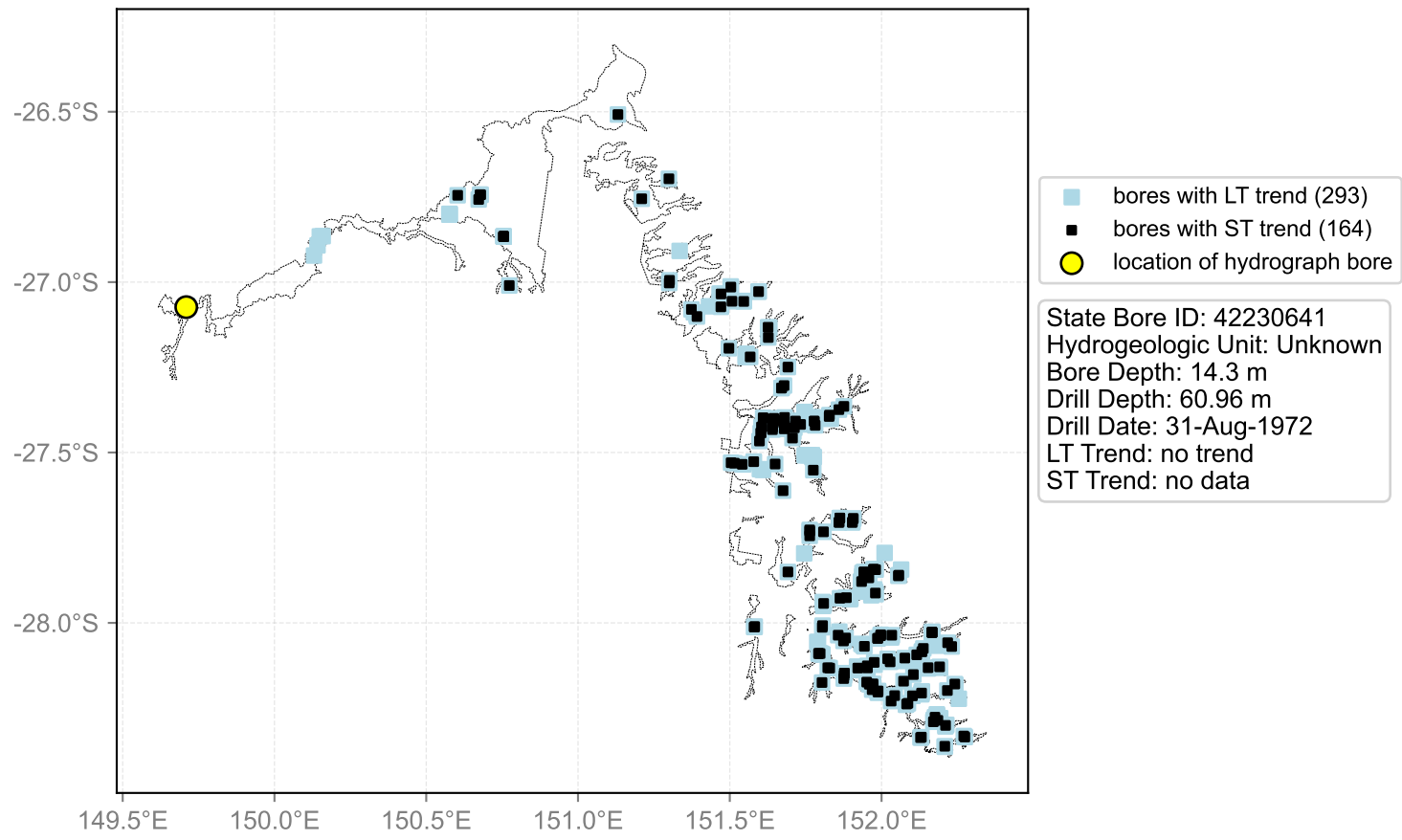

Hydrograph for hydroid: 40147501

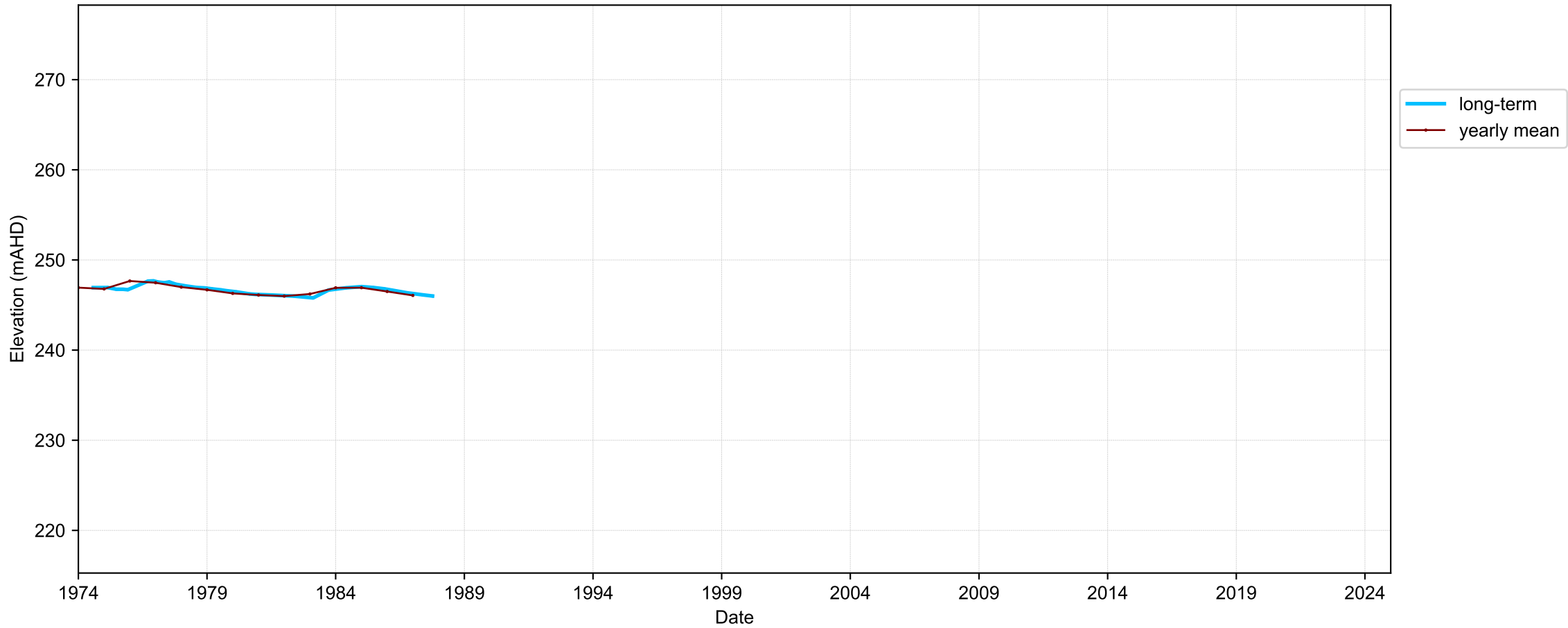

Map View for GS64b

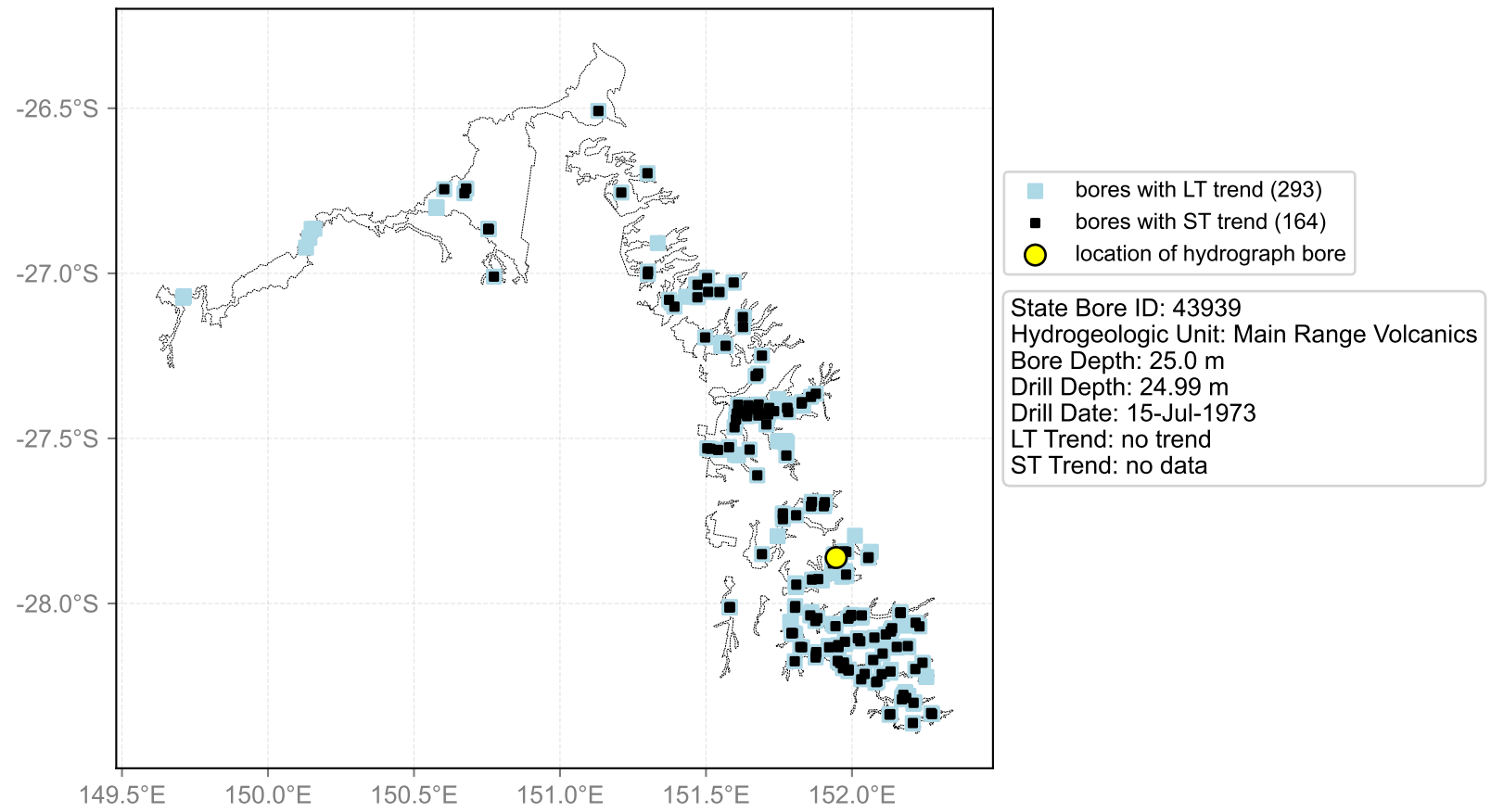

Hydrograph for hydroid: 40147509

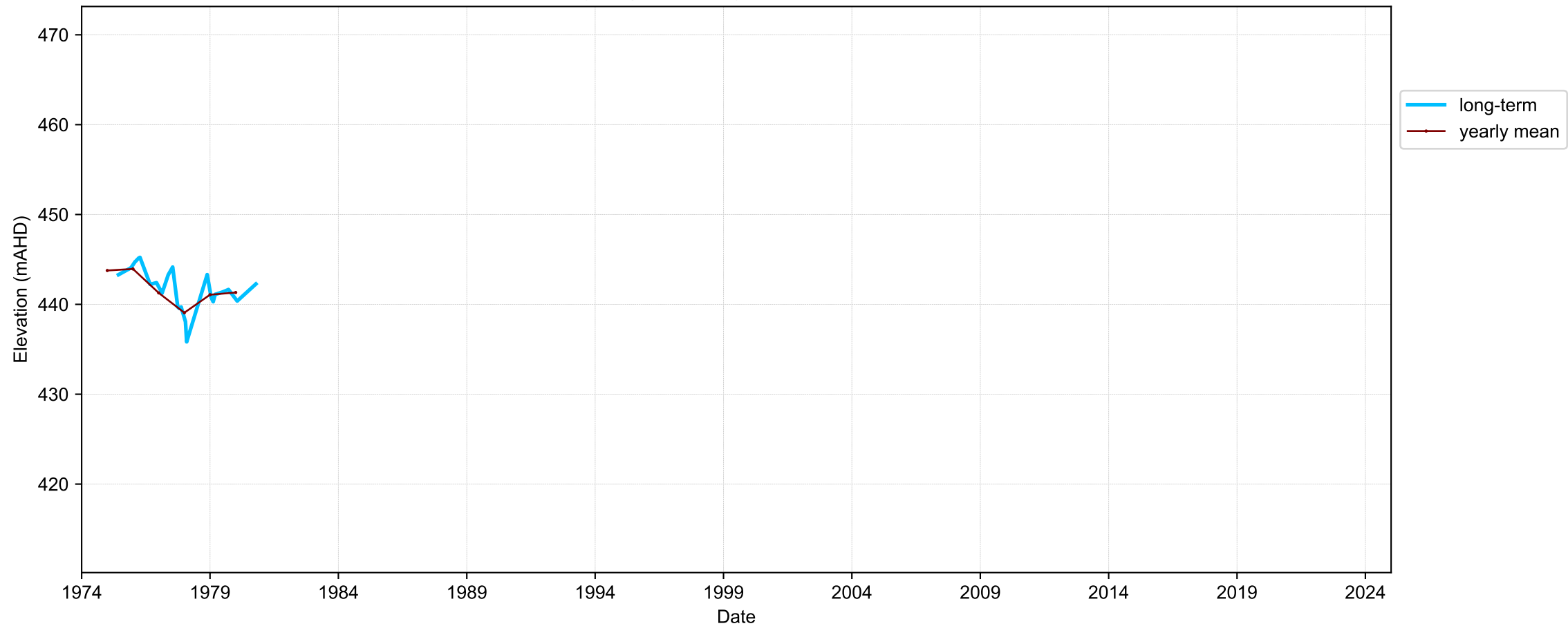

Map View for GS64b

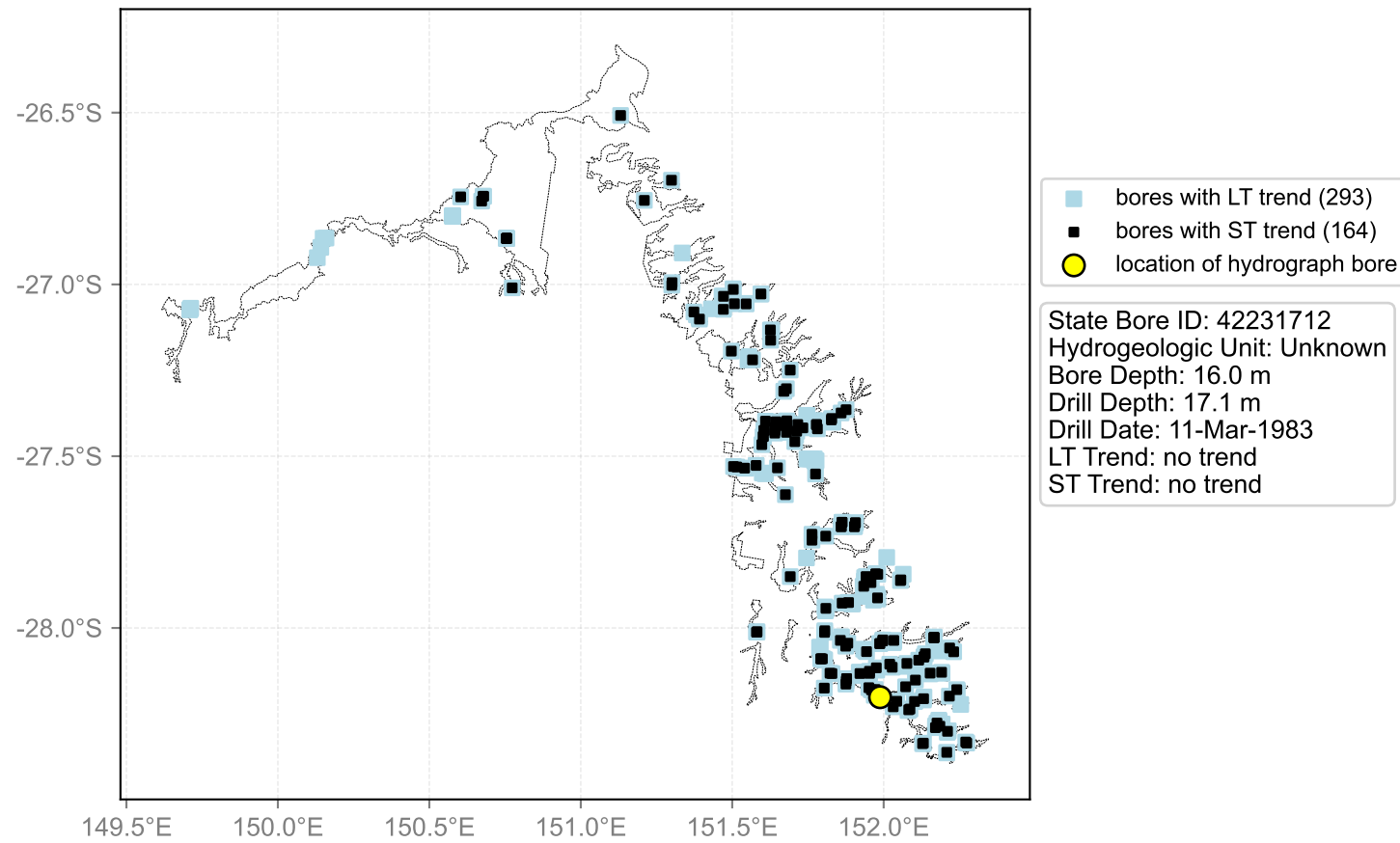

Hydrograph for hydroid: 40147520

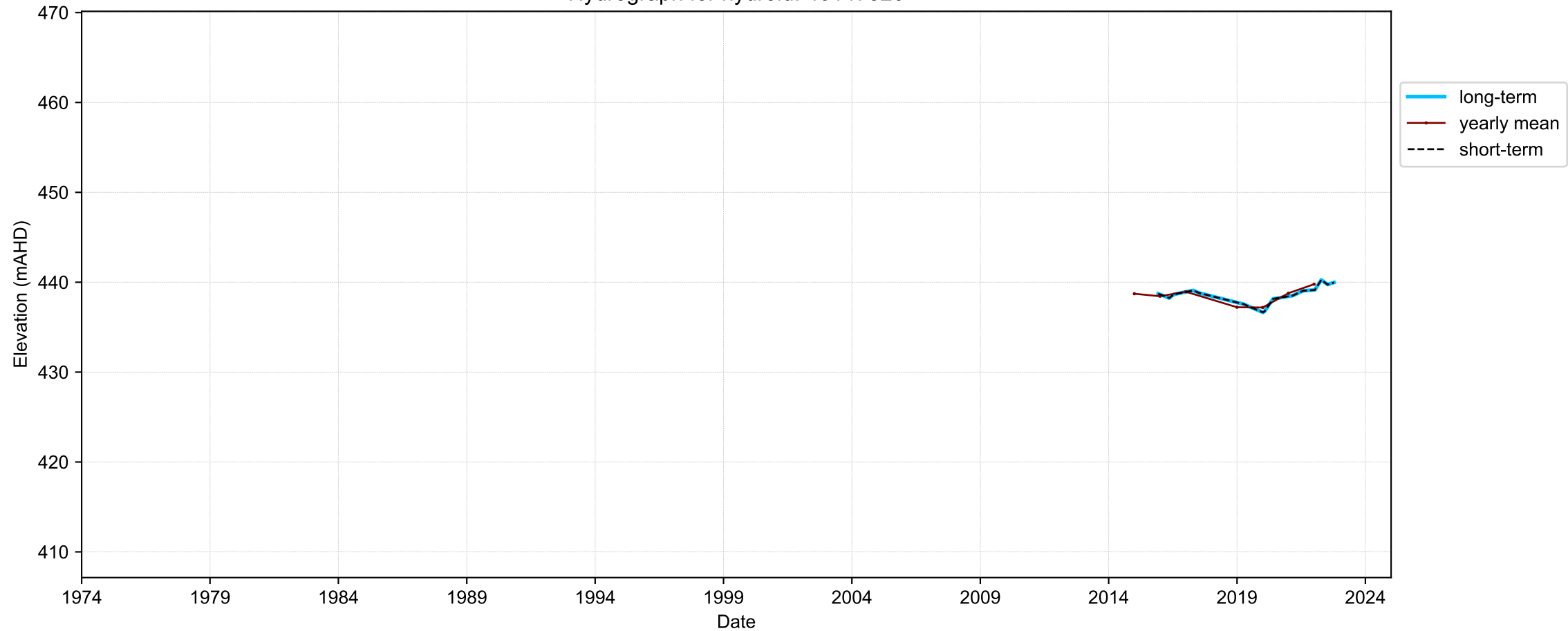

Map View for GS64b

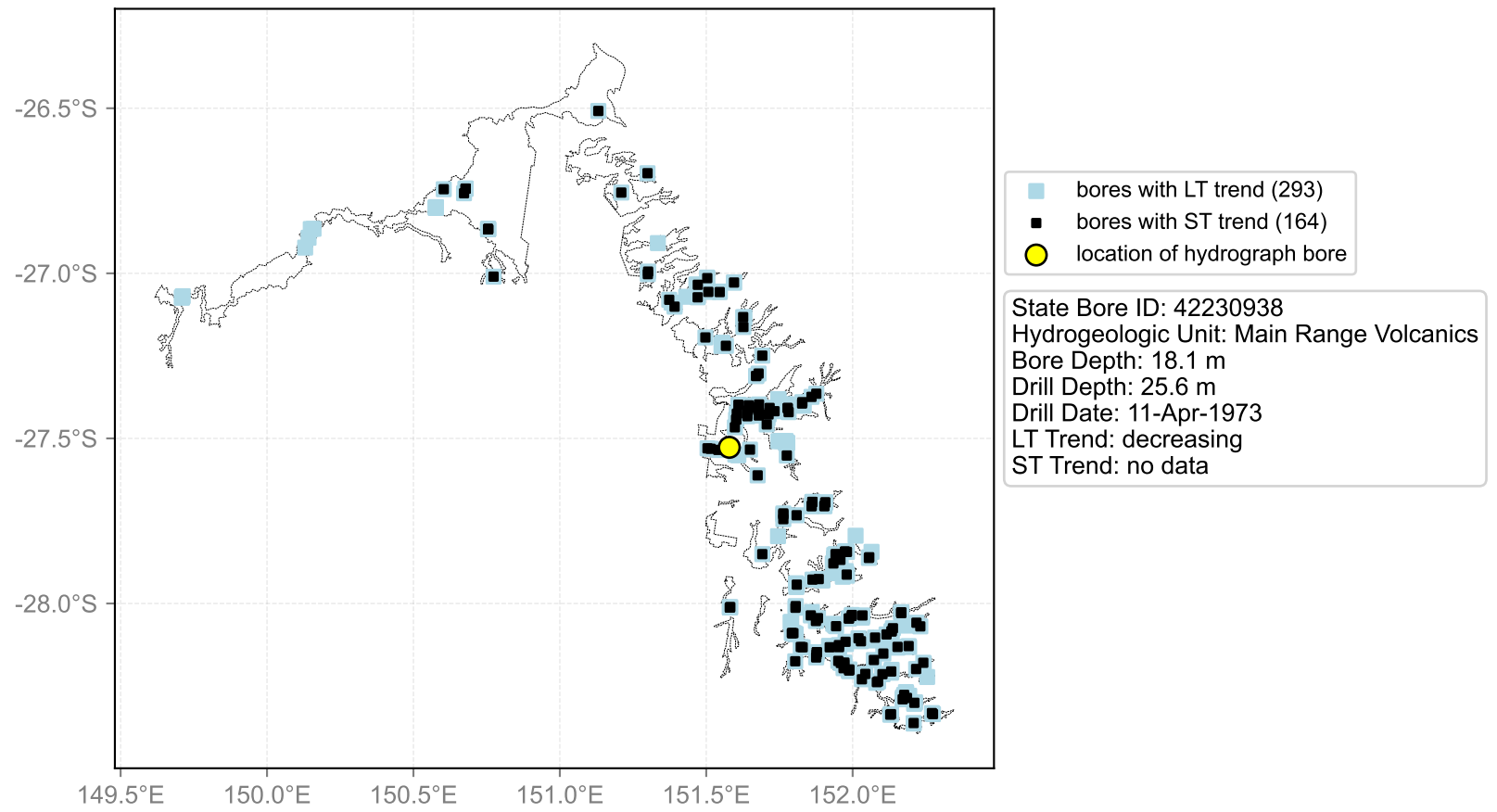

Hydrograph for hydroid: 40147664

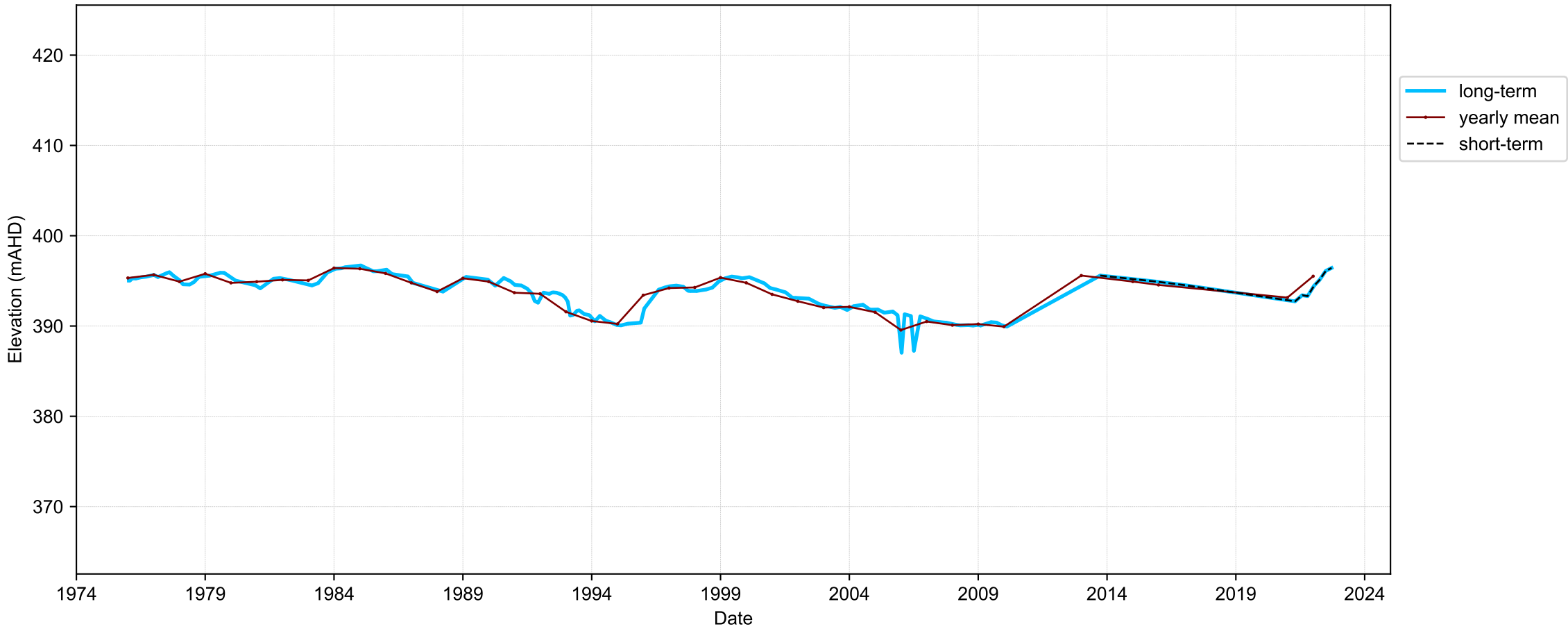

Map View for GS64b

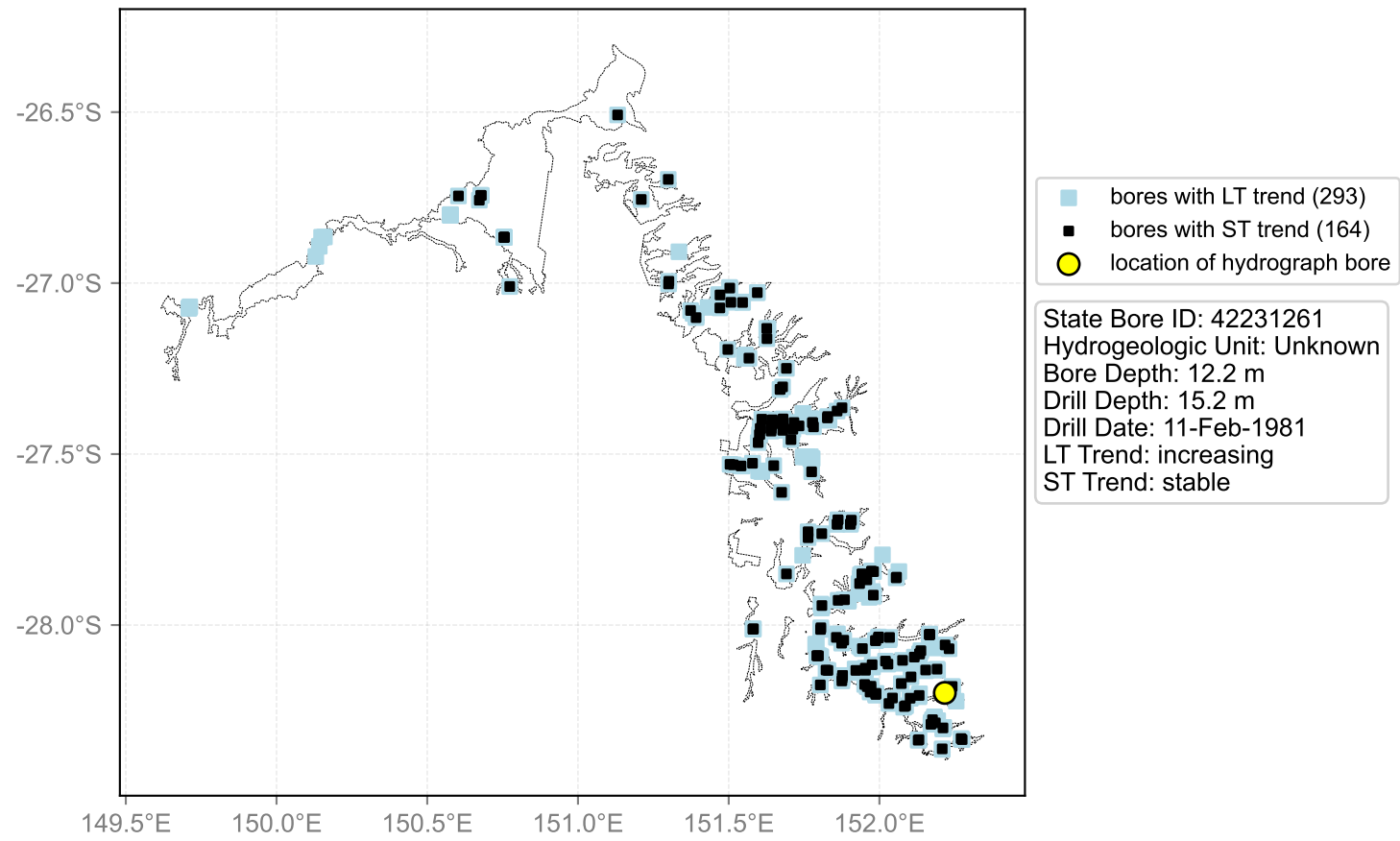

Hydrograph for hydroid: 40147763

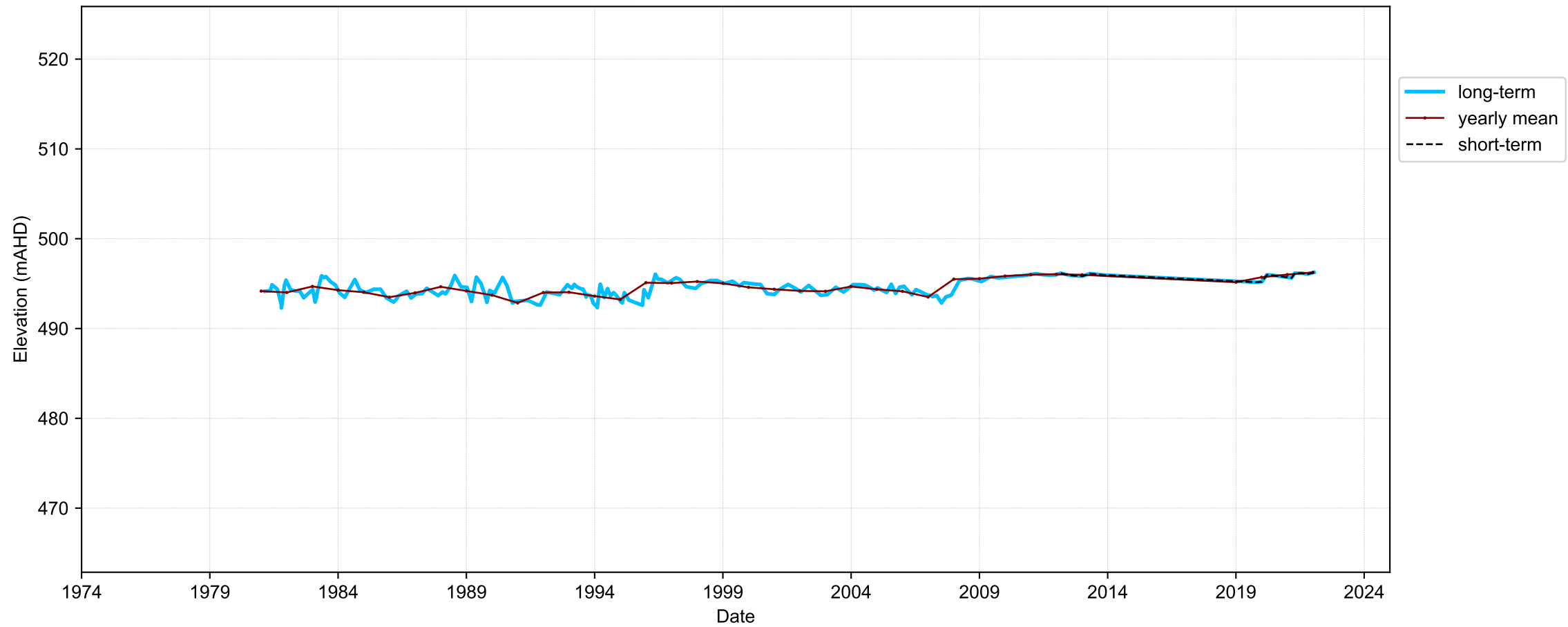

Map View for GS64b

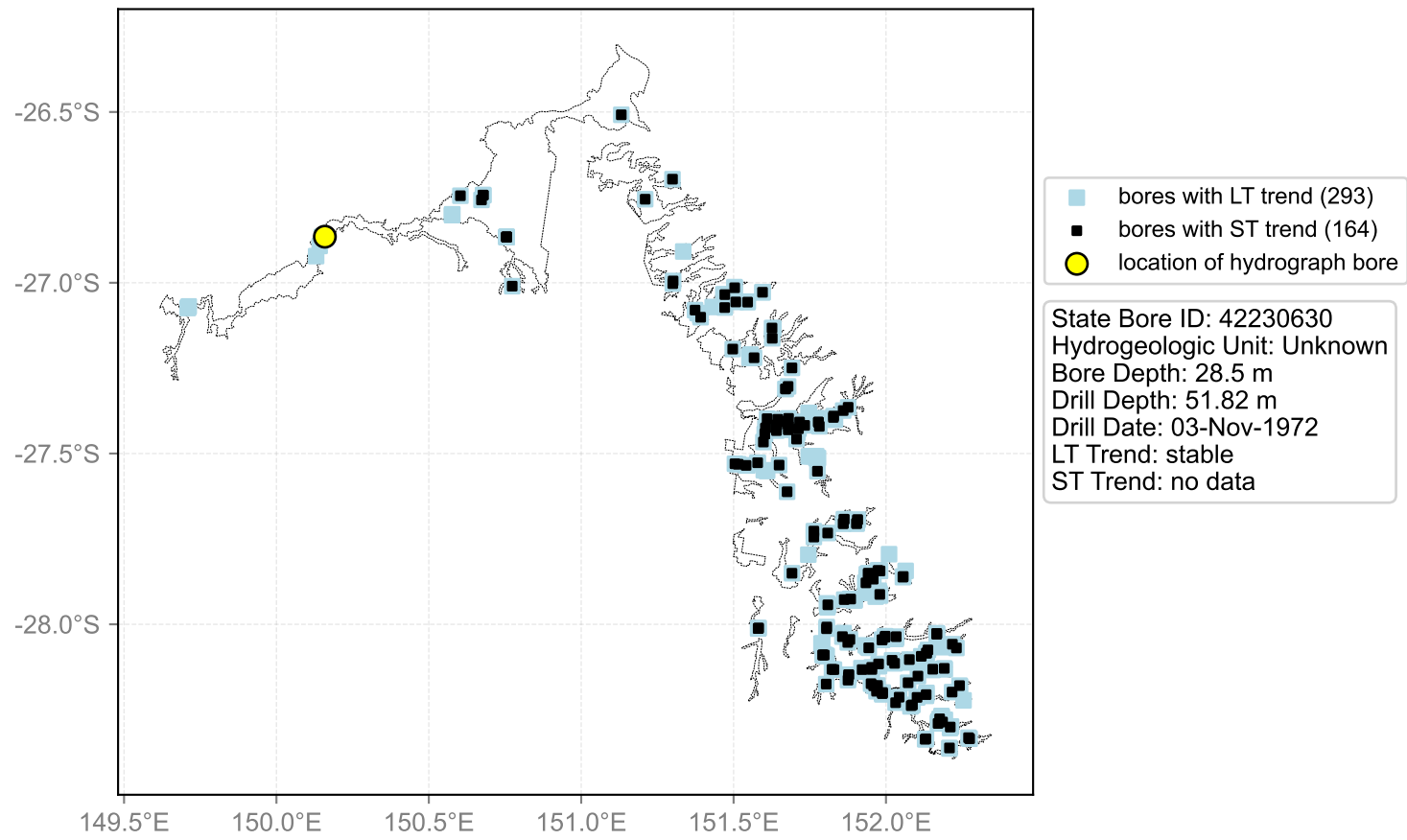

Hydrograph for hydroid: 40147808

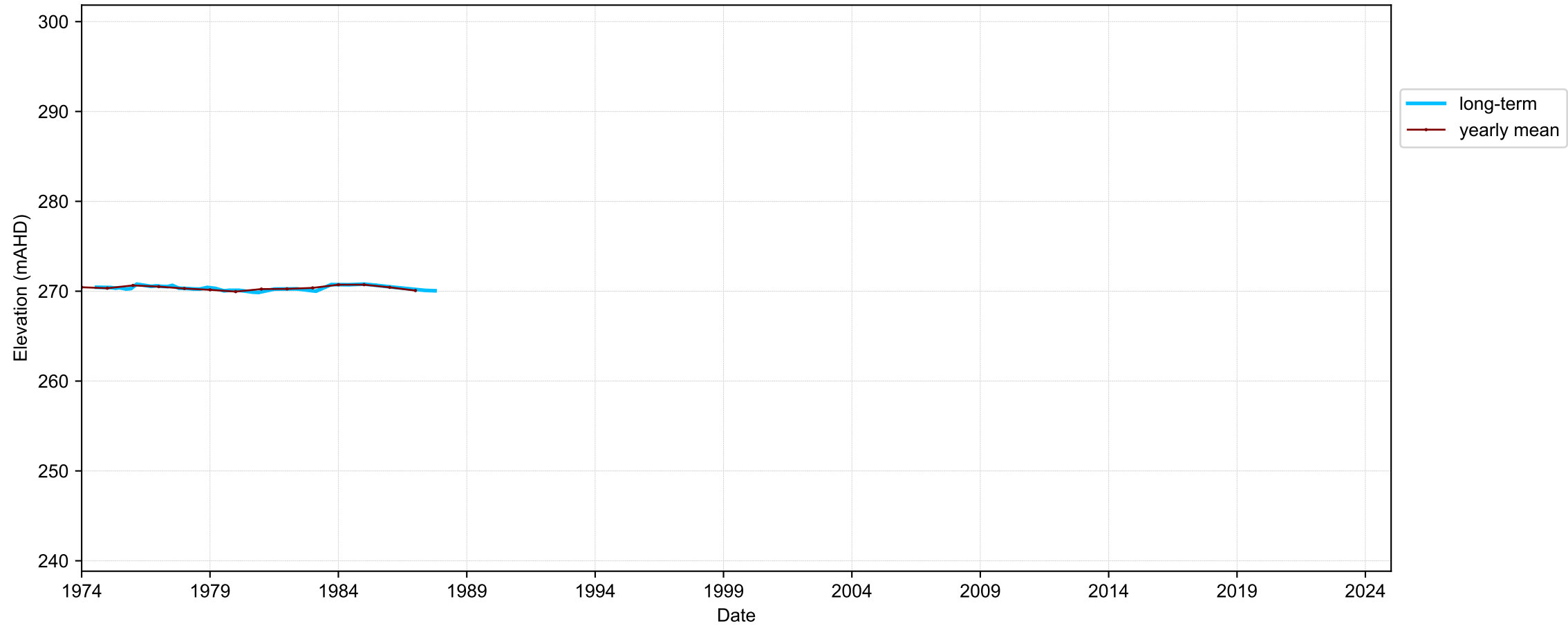

Map View for GS64b

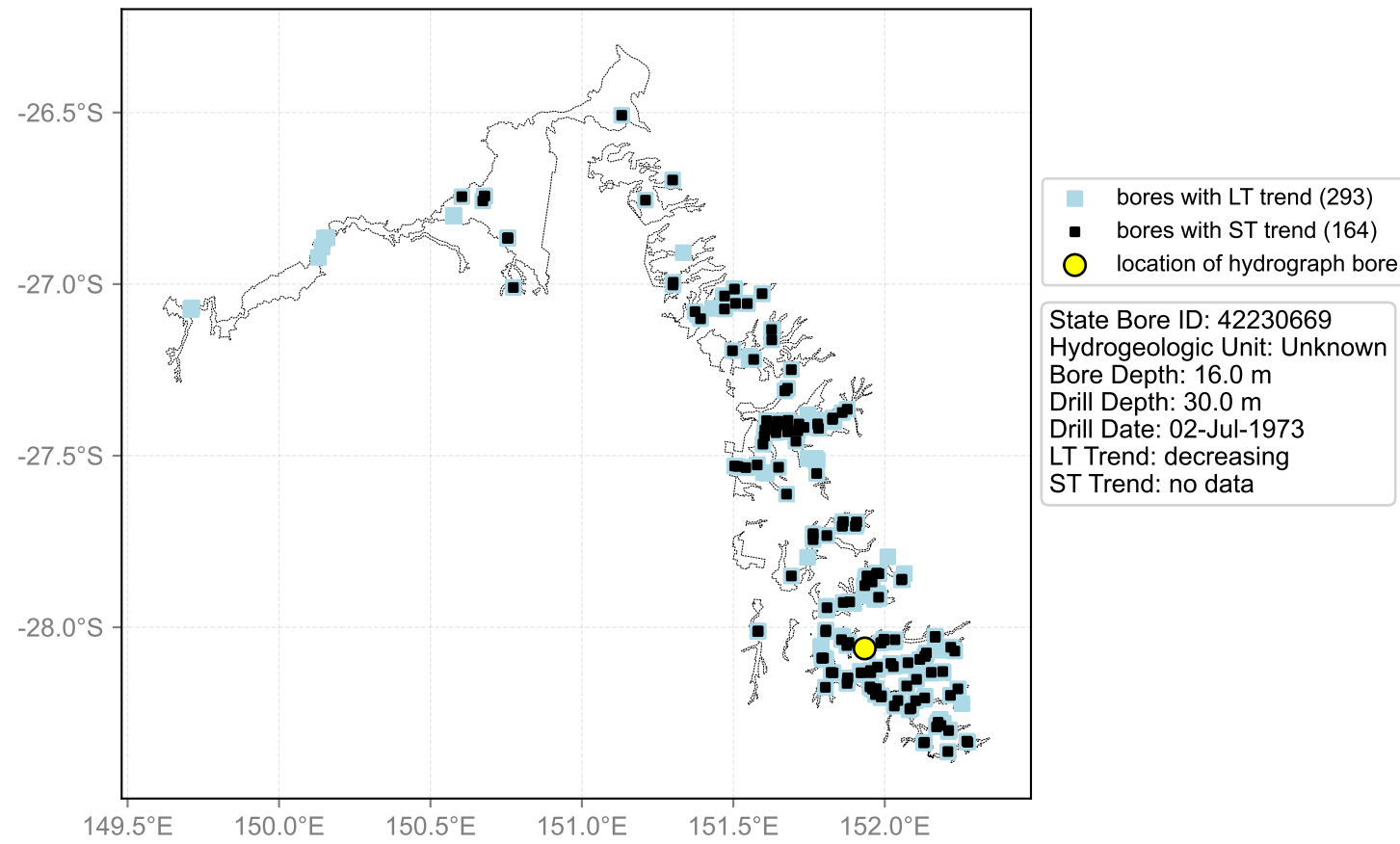

Hydrograph for hydroid: 40147993

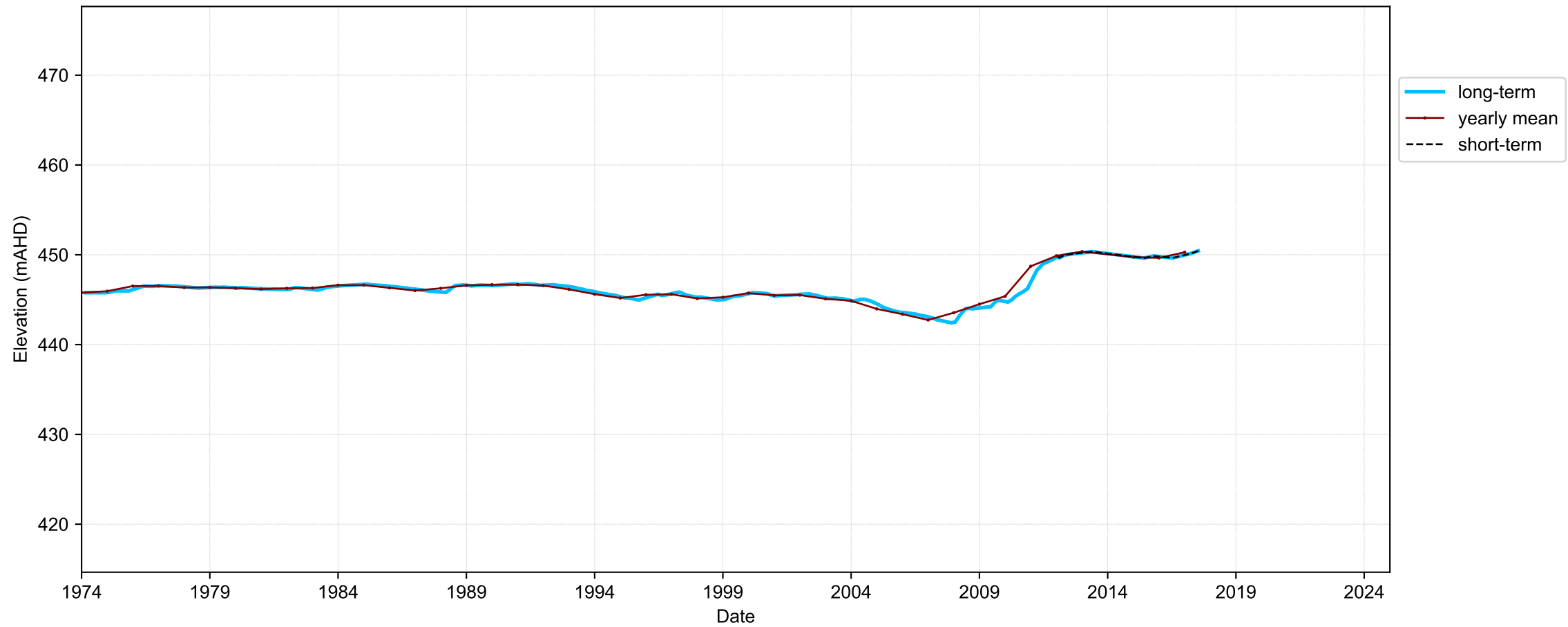

Map View for GS64b

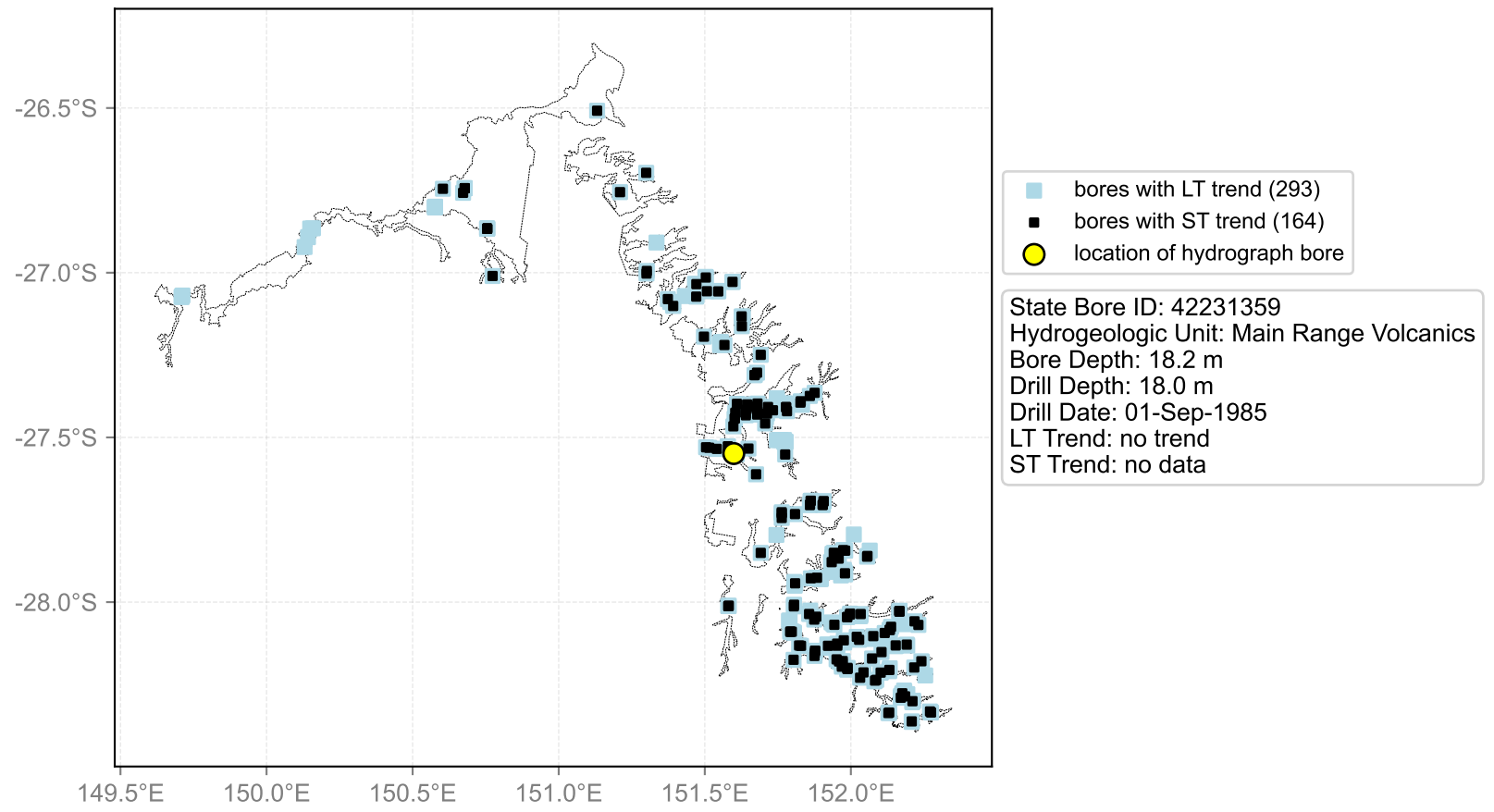

Hydrograph for hydroid: 40148037

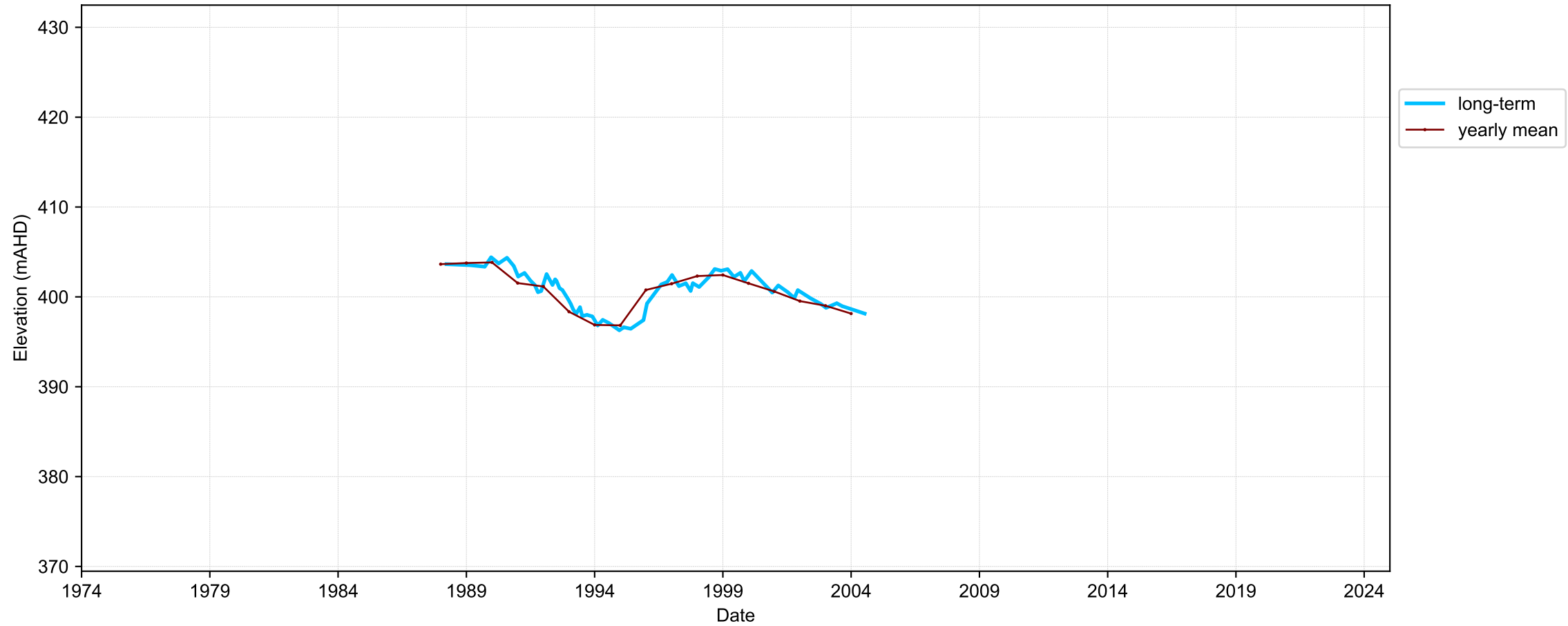

Map View for GS64b

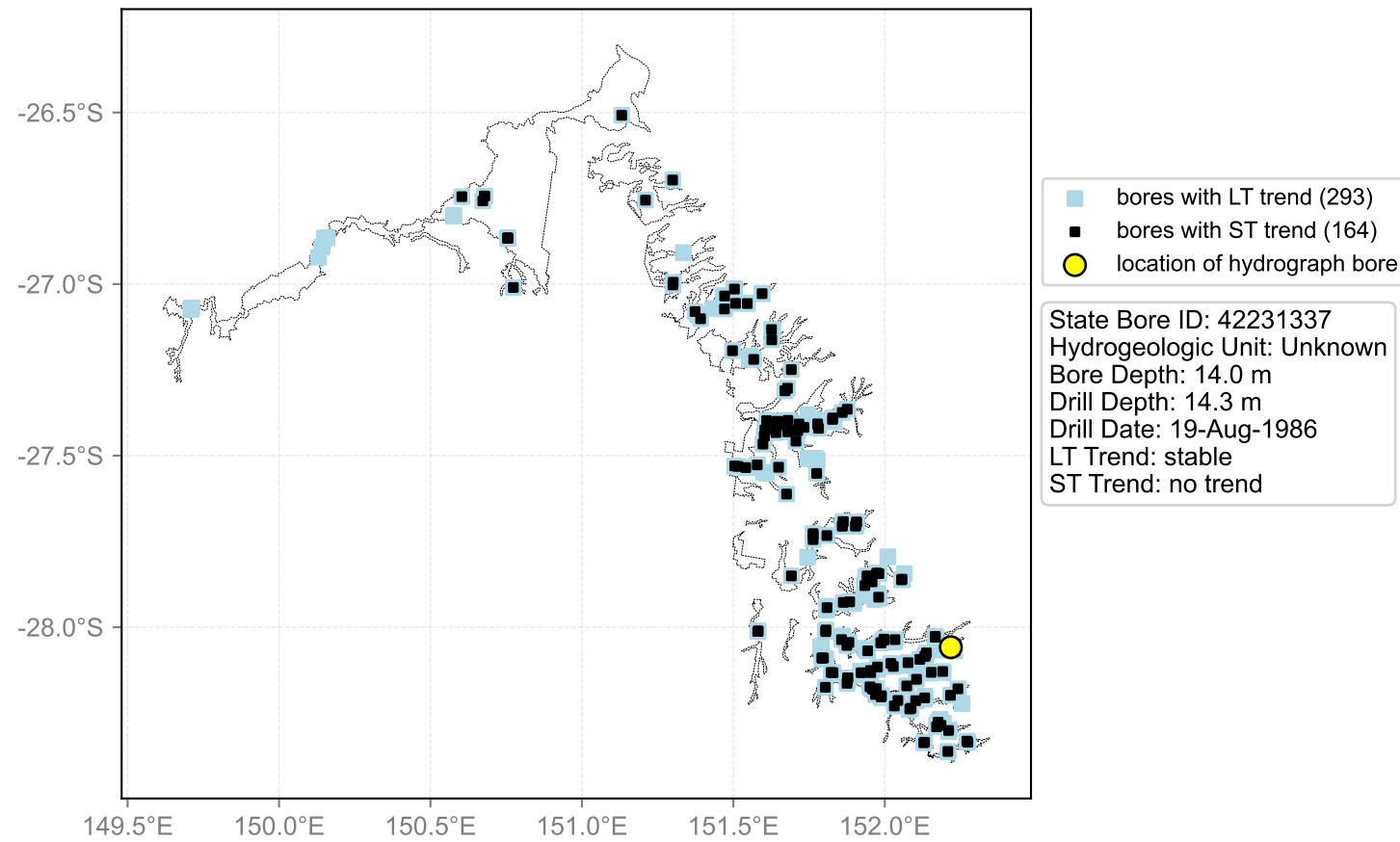

Hydrograph for hydroid: 40148087

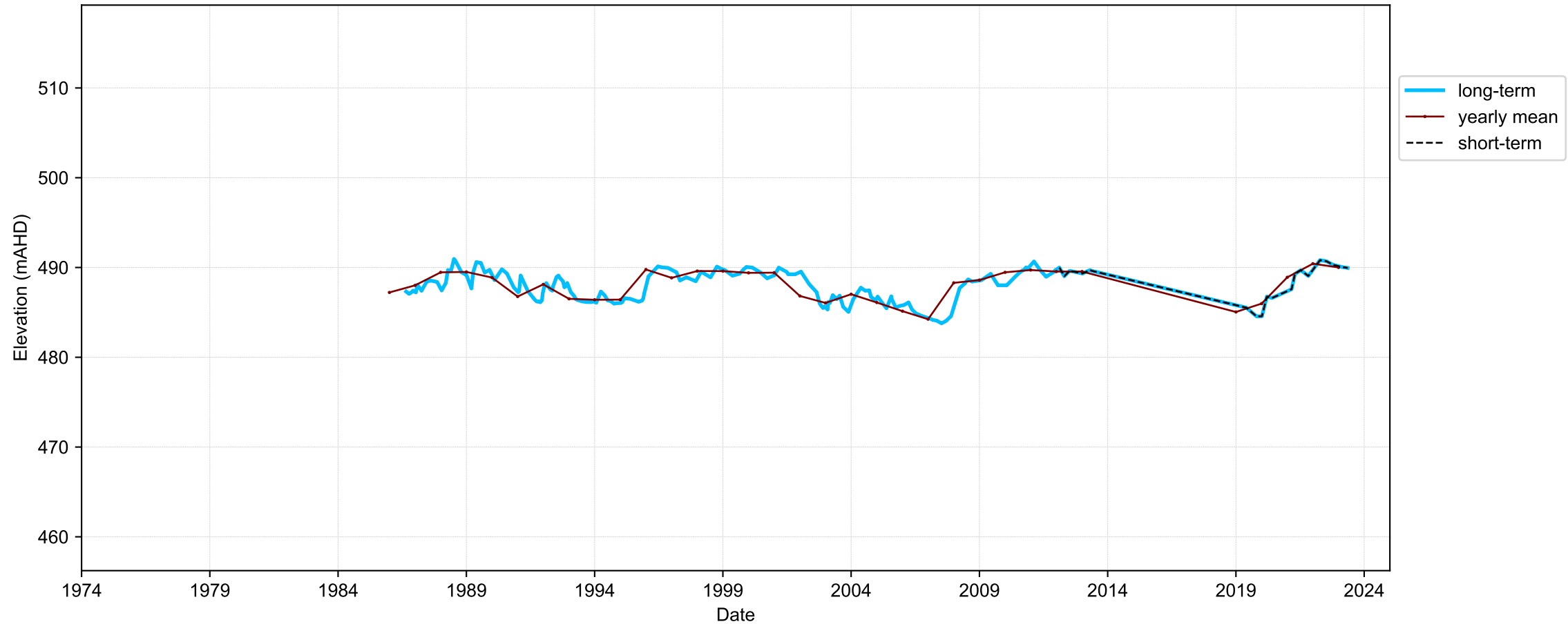

Map View for GS64b

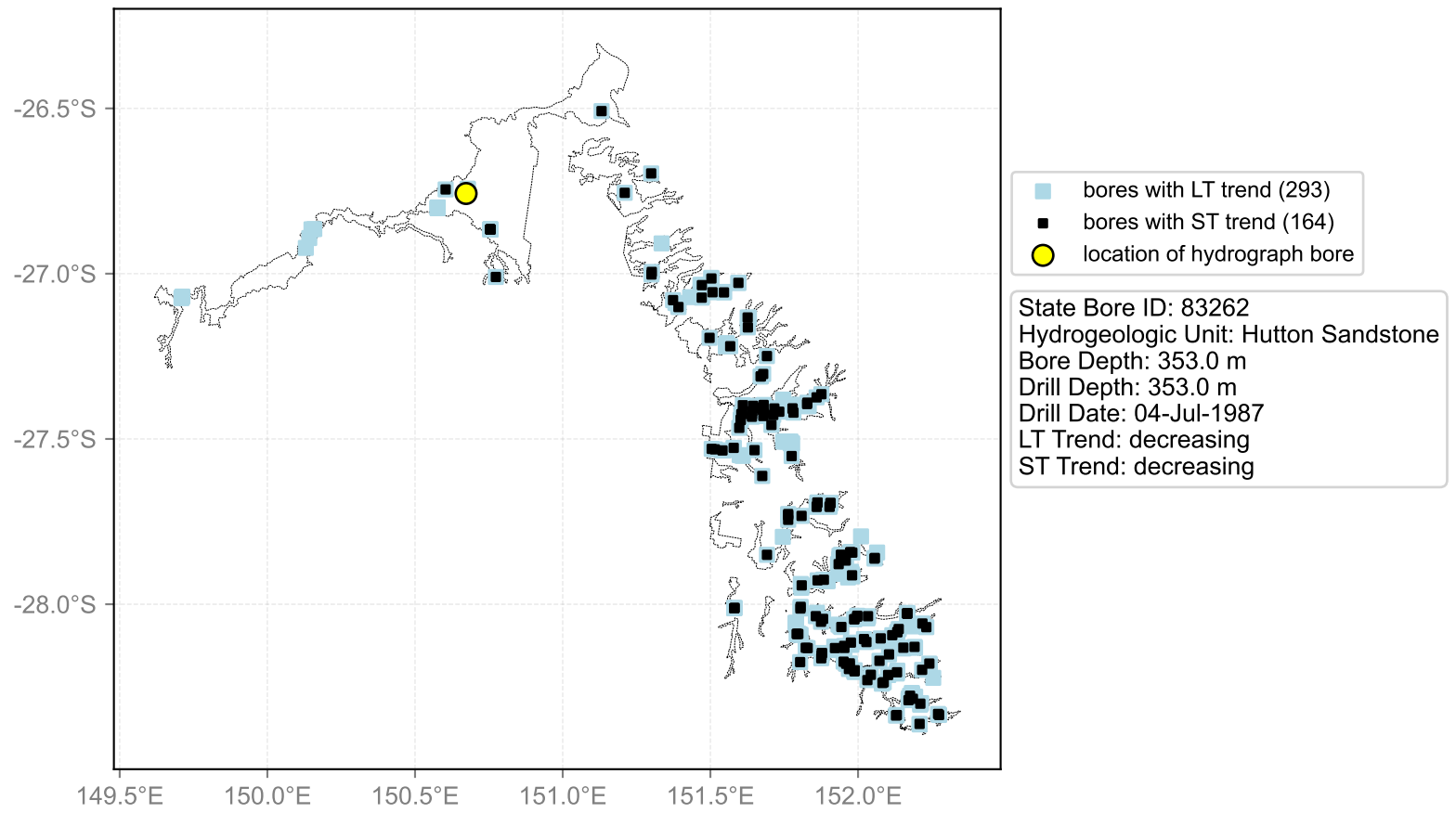

Hydrograph for hydroid: 40148225

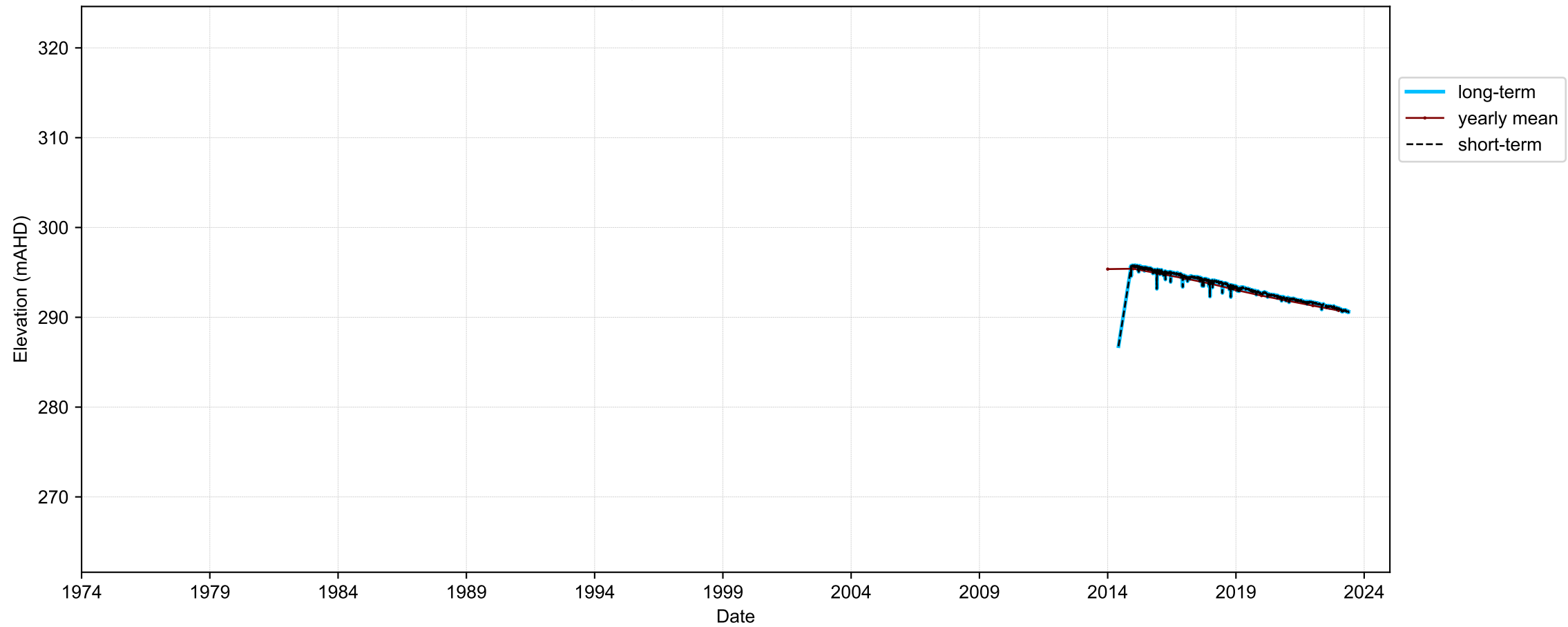

Map View for GS64b

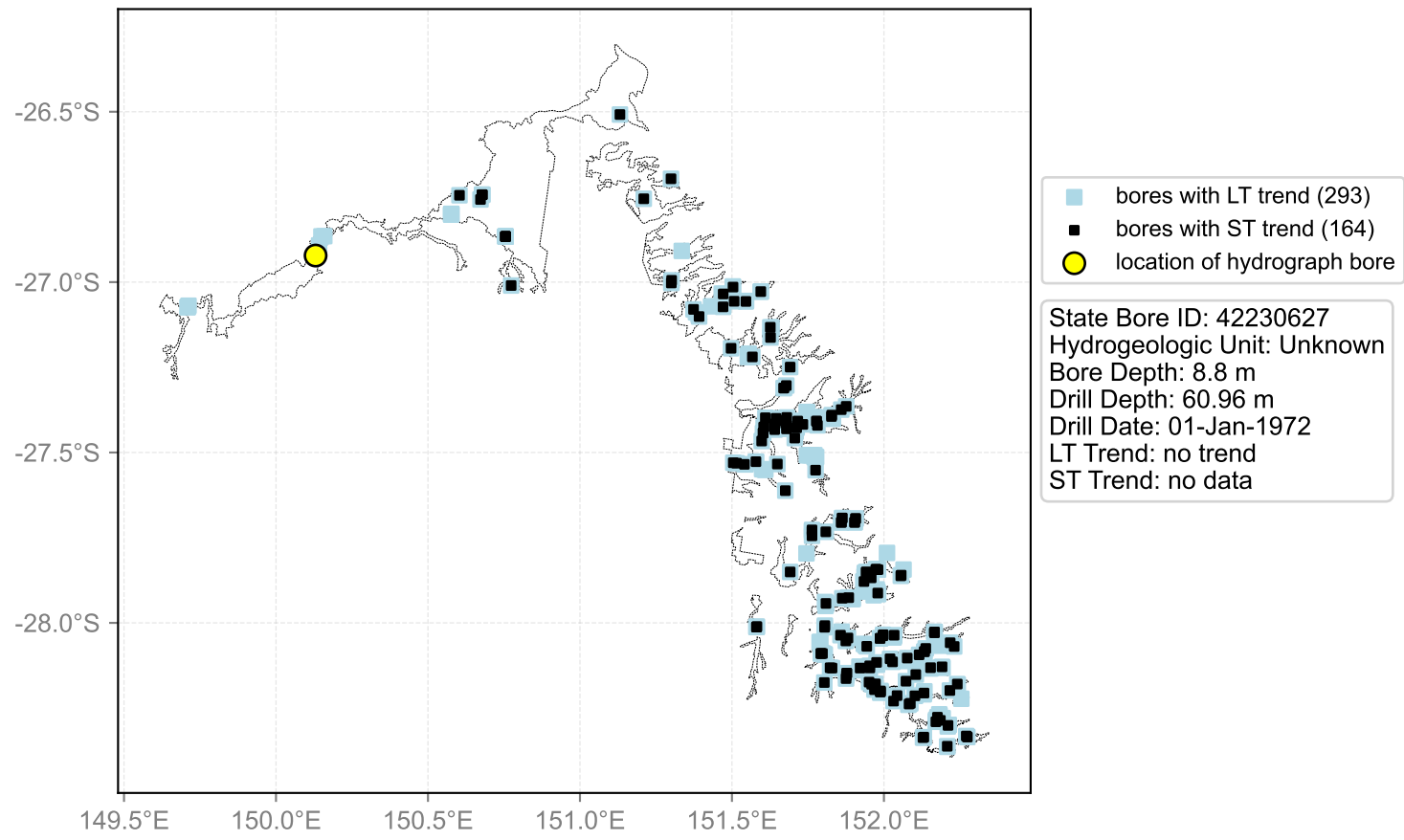

Hydrograph for hydroid: 40148248

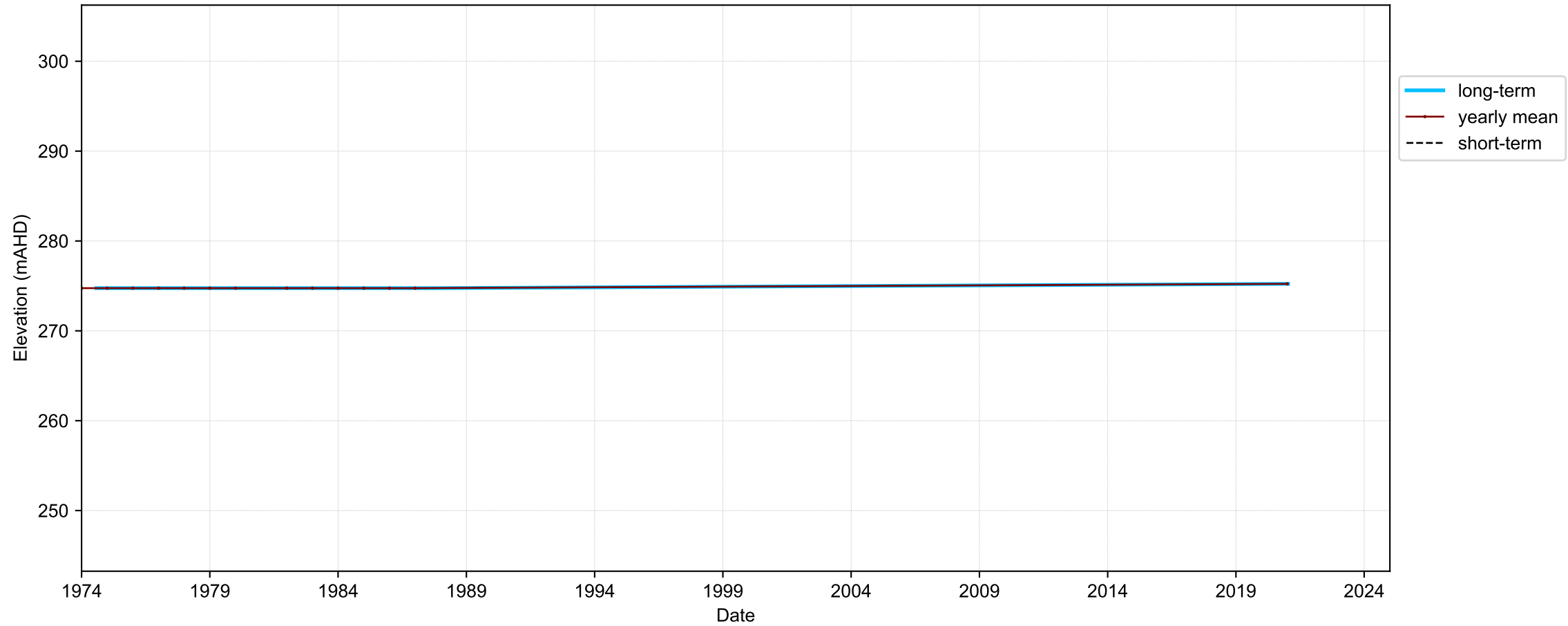

Map View for GS64b

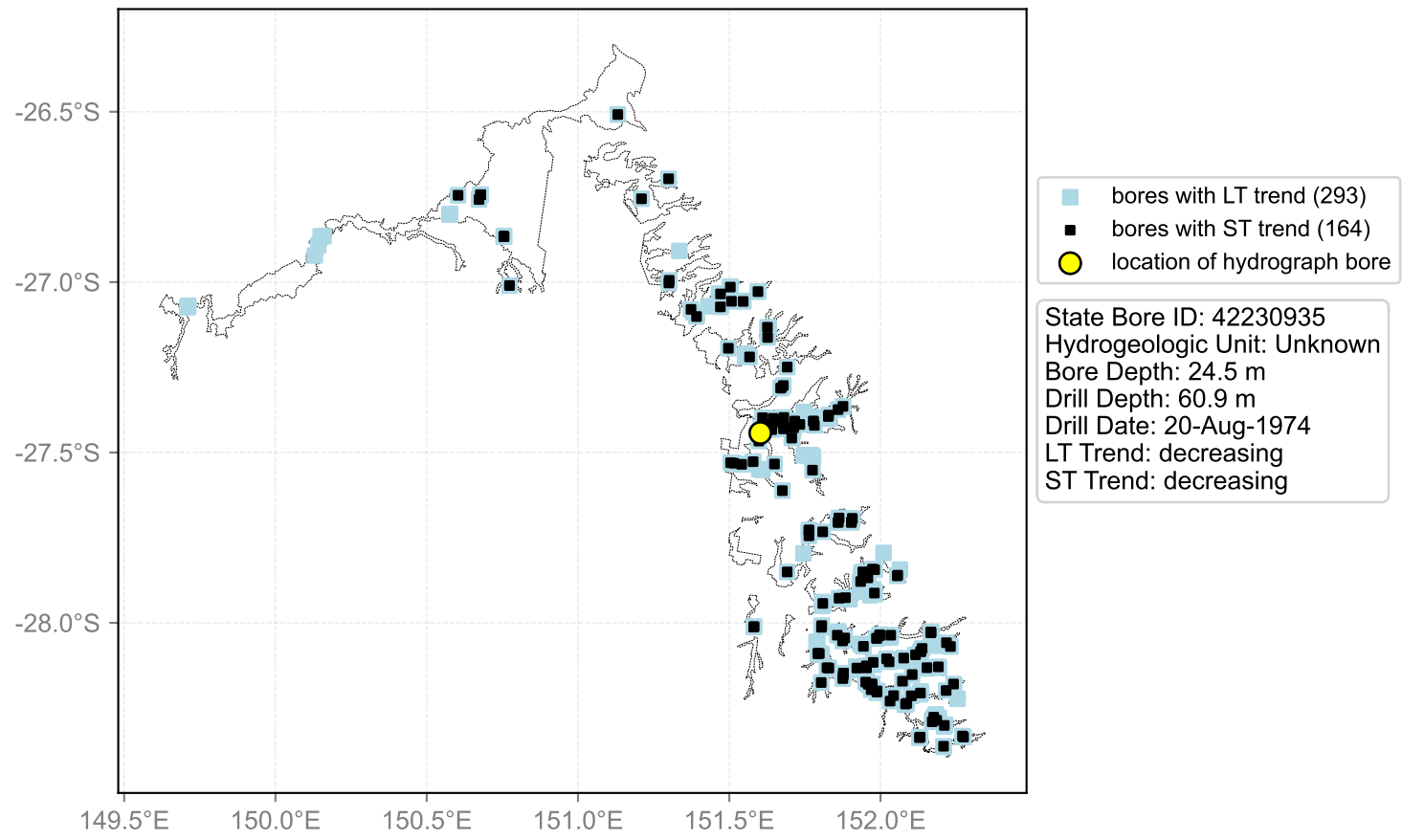

Hydrograph for hydroid: 40148355

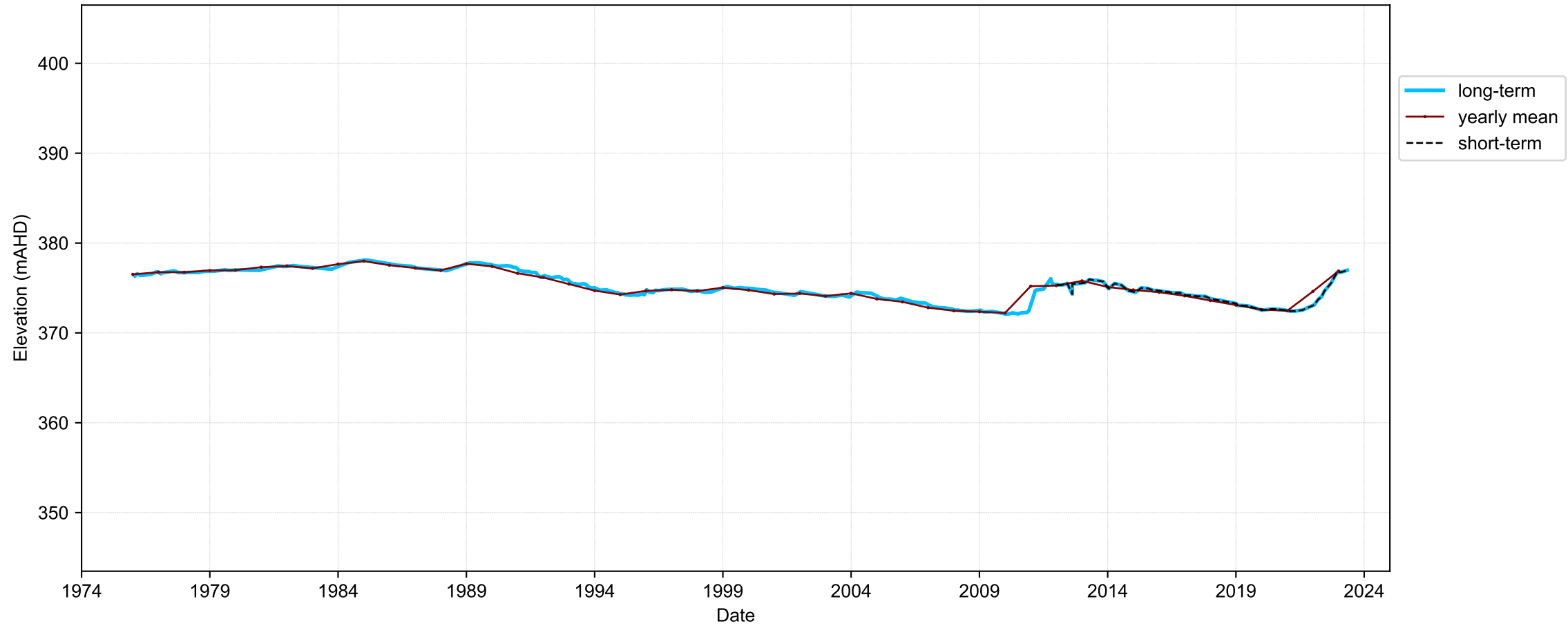

Map View for GS64b

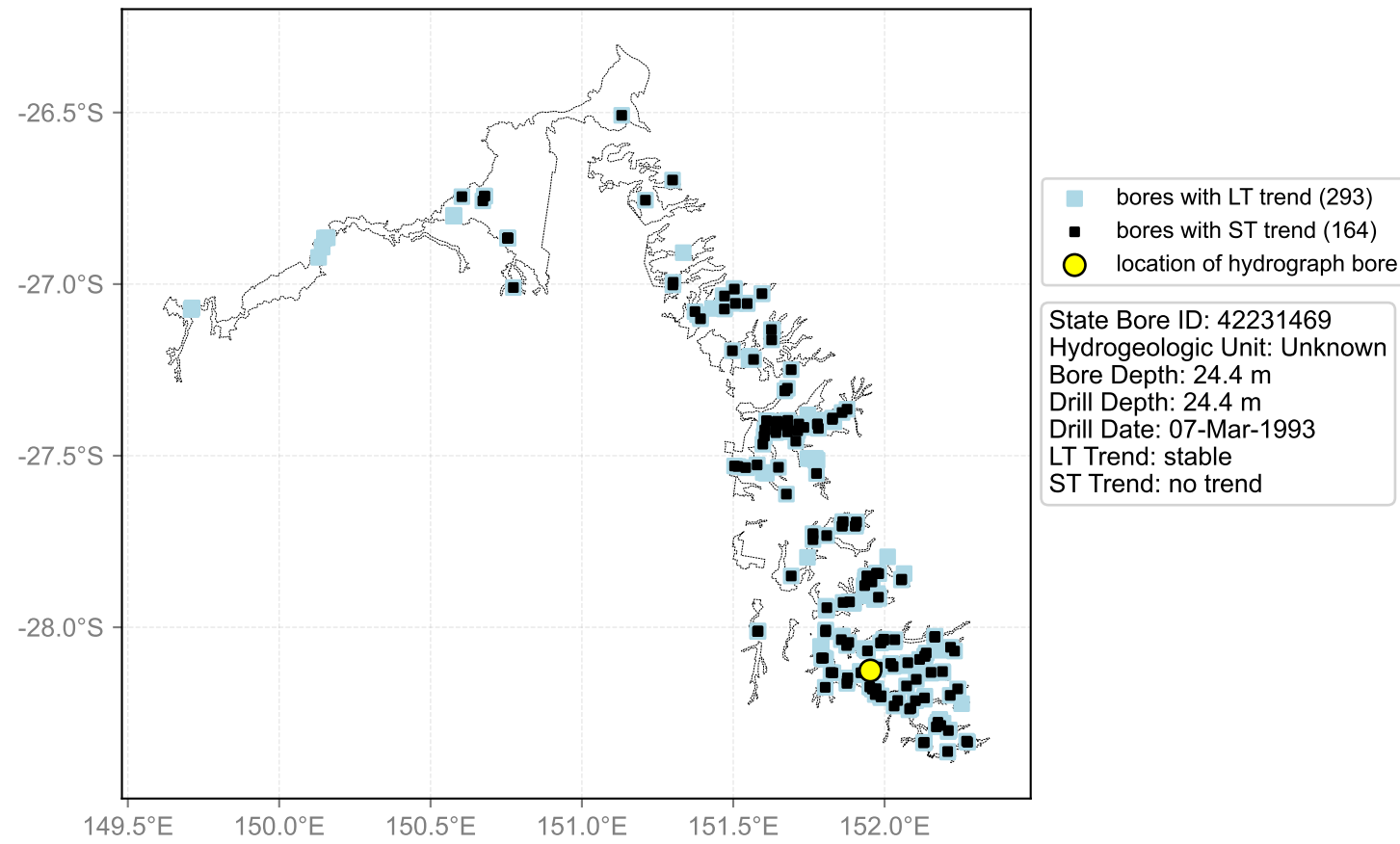

Hydrograph for hydroid: 40148403

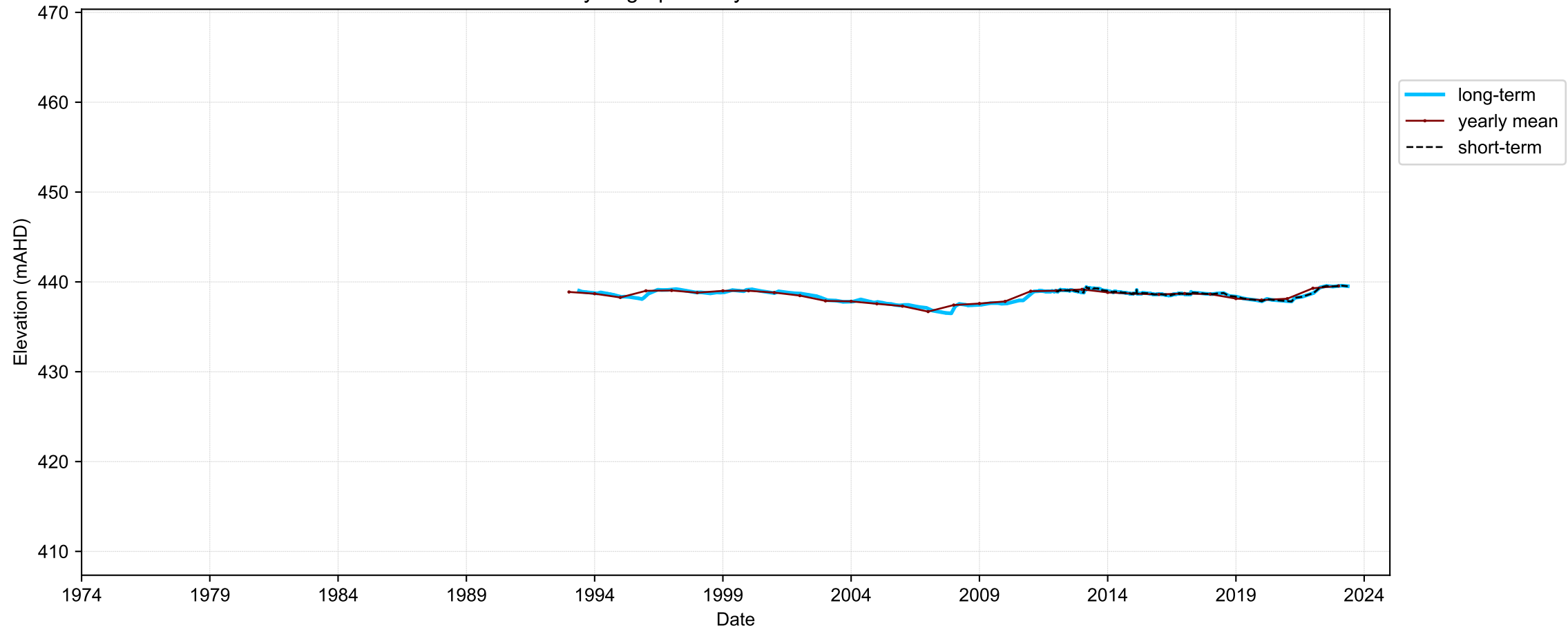

Map View for GS64b

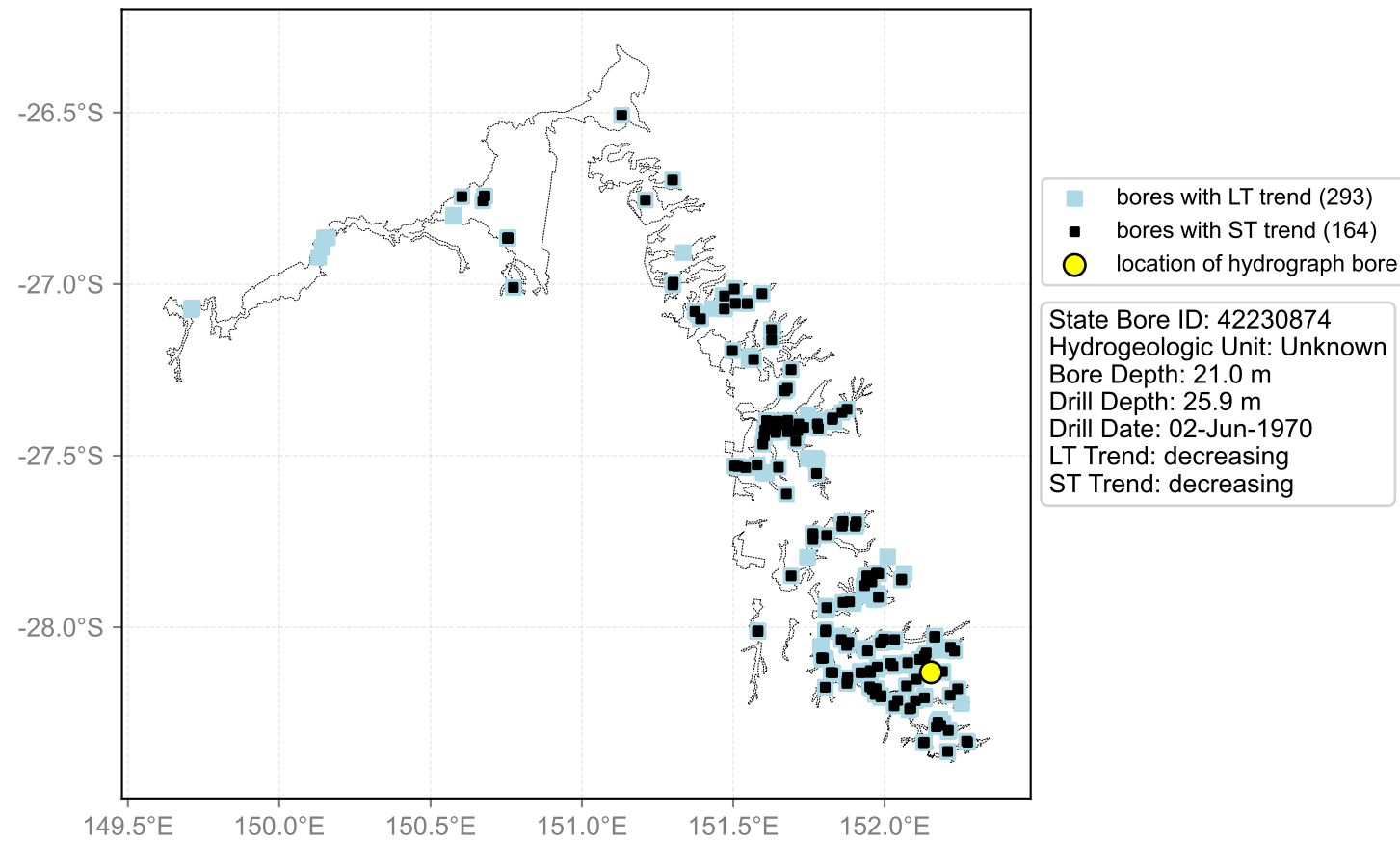

Hydrograph for hydroid: 40148566

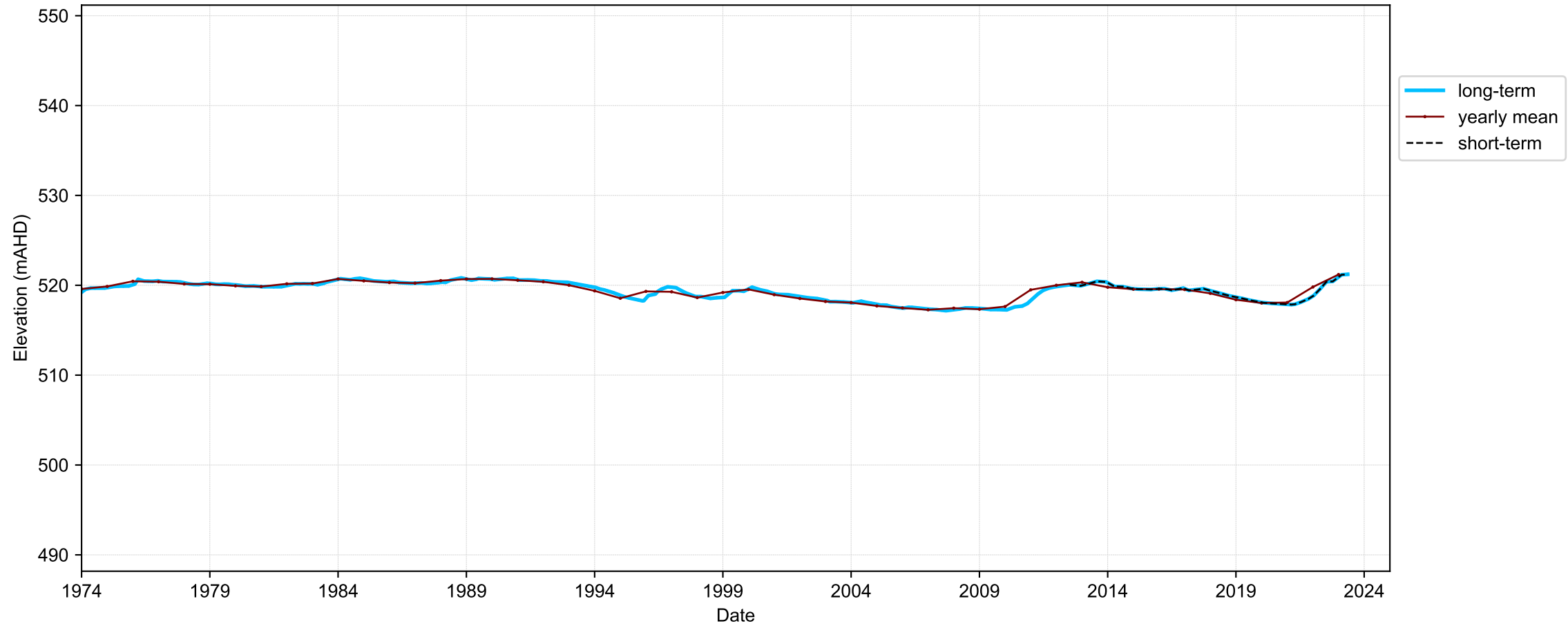

Map View for GS64b

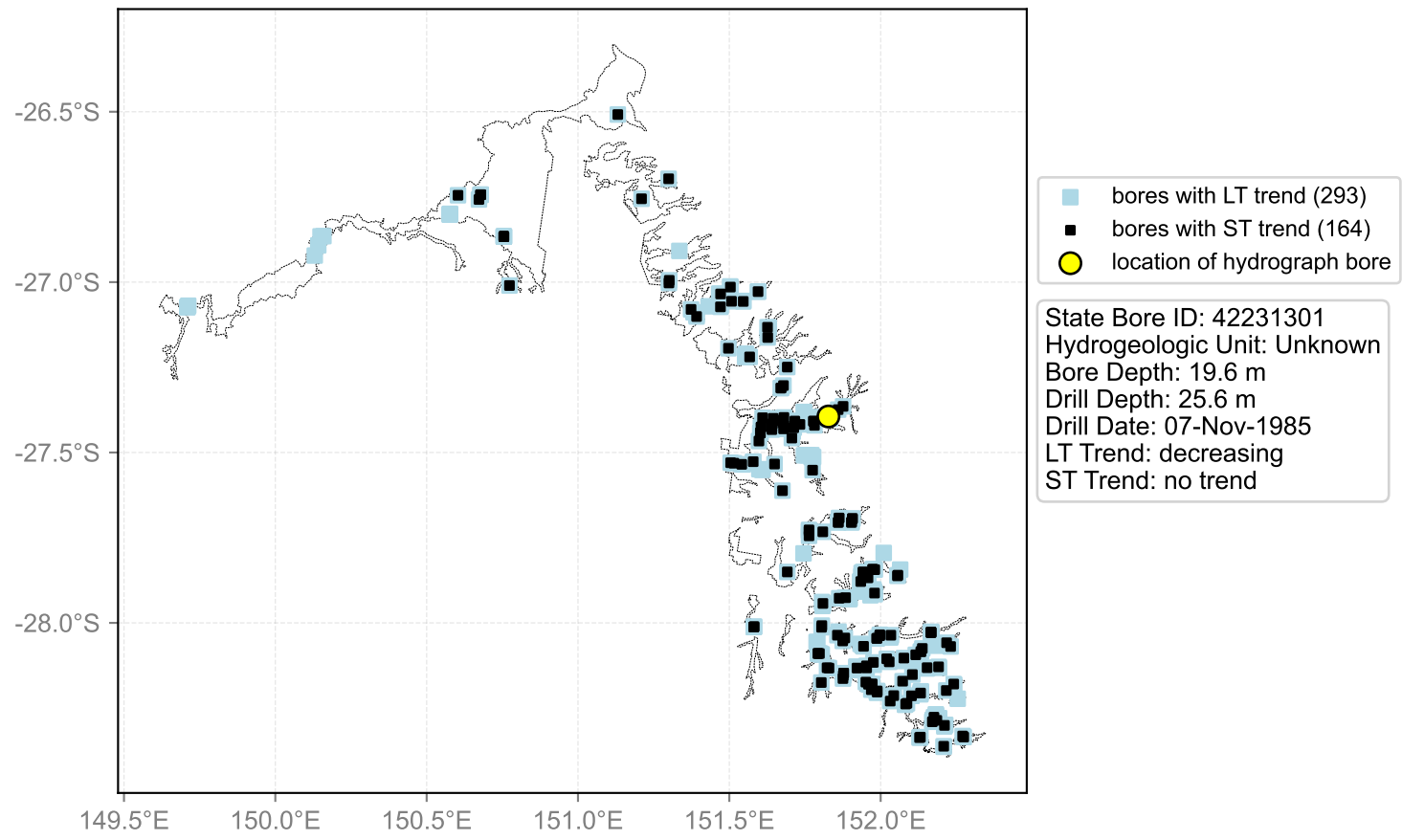

Hydrograph for hydroid: 40148634

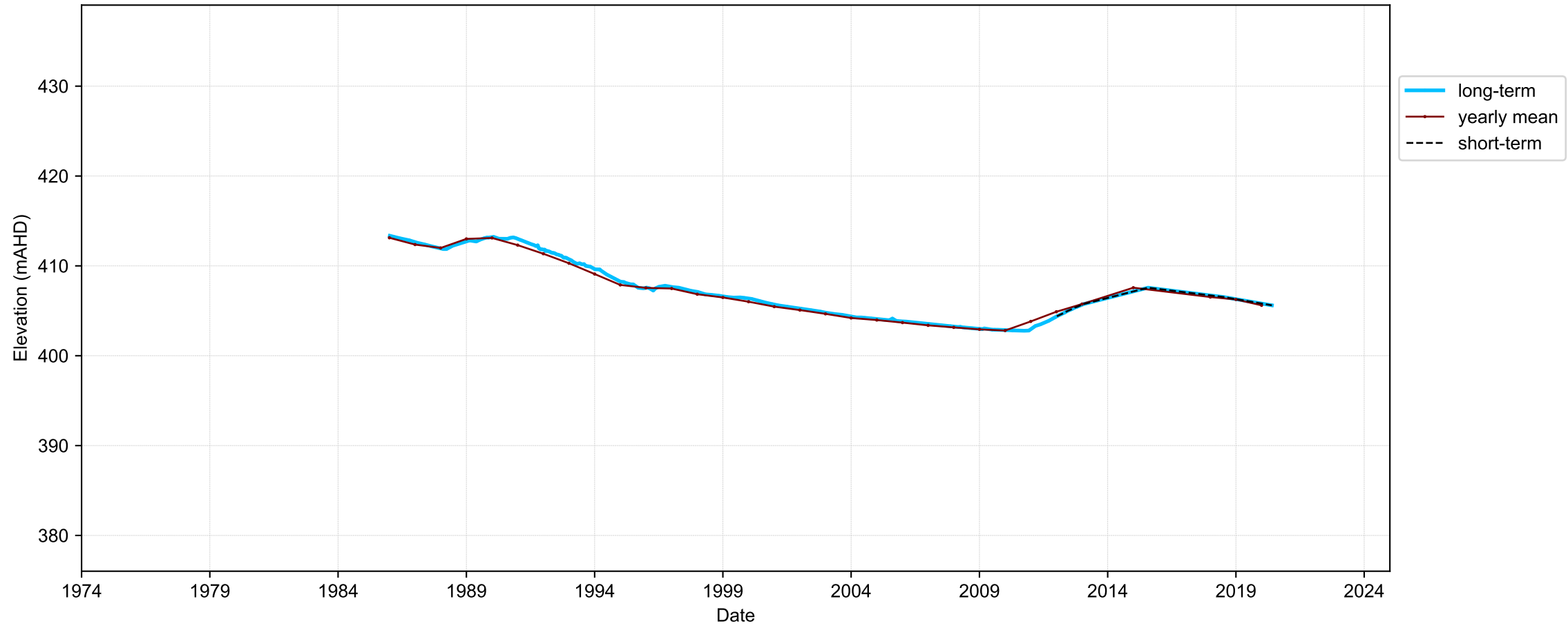

Map View for GS64b

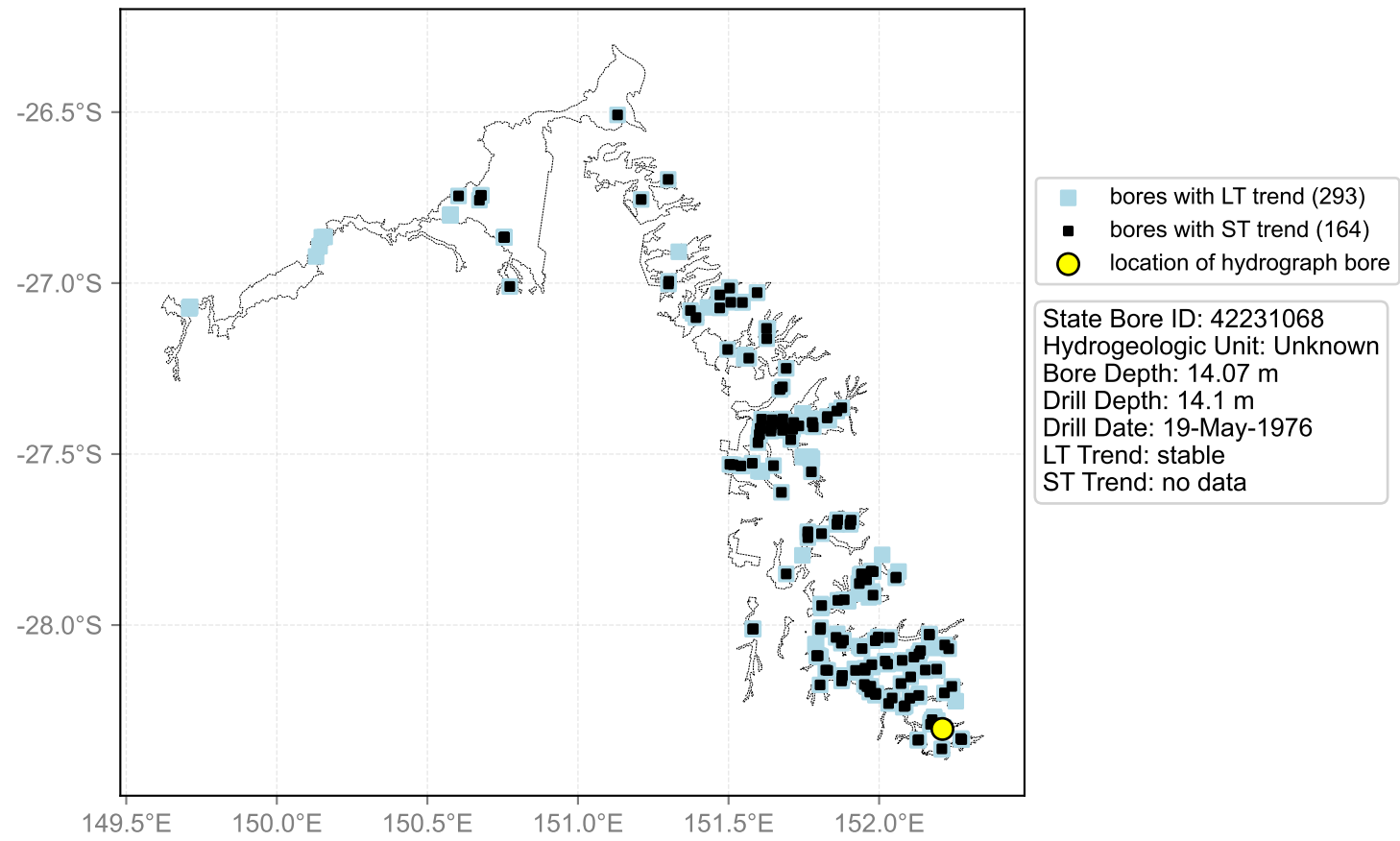

Hydrograph for hydroid: 40148697

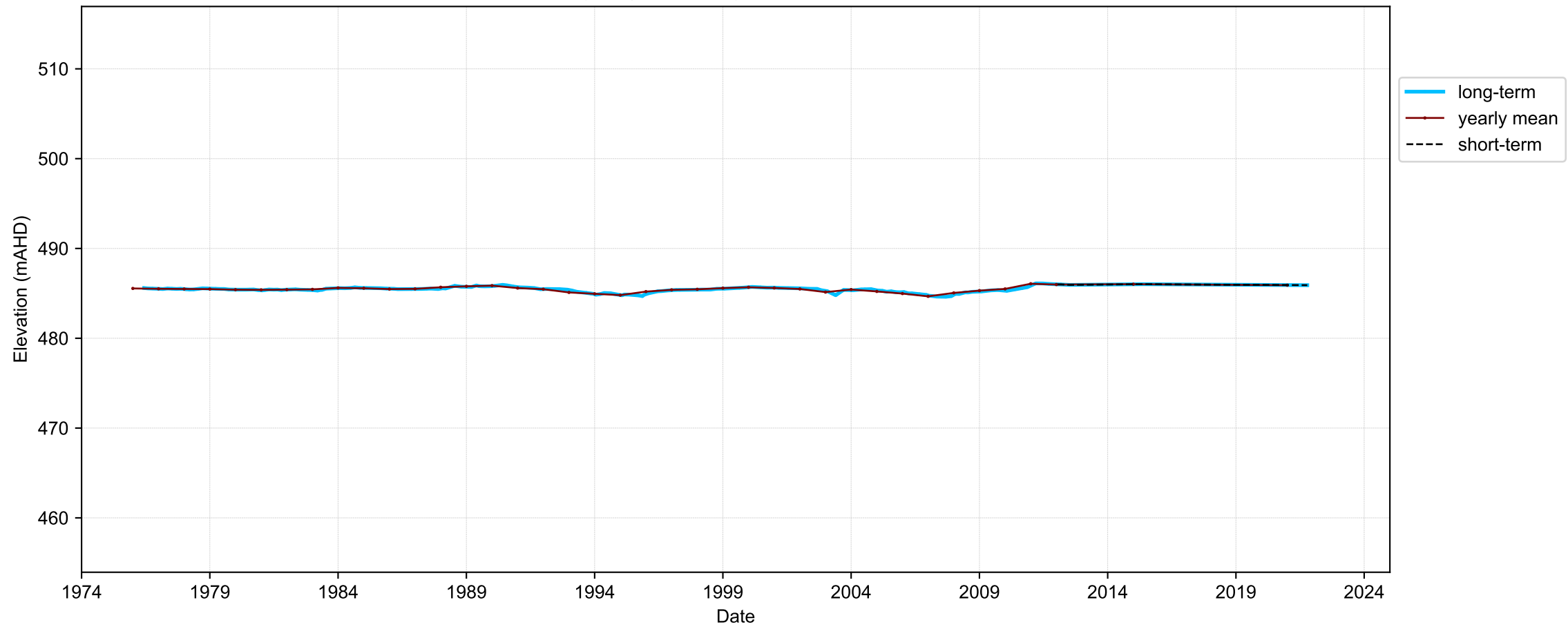

Map View for GS64b

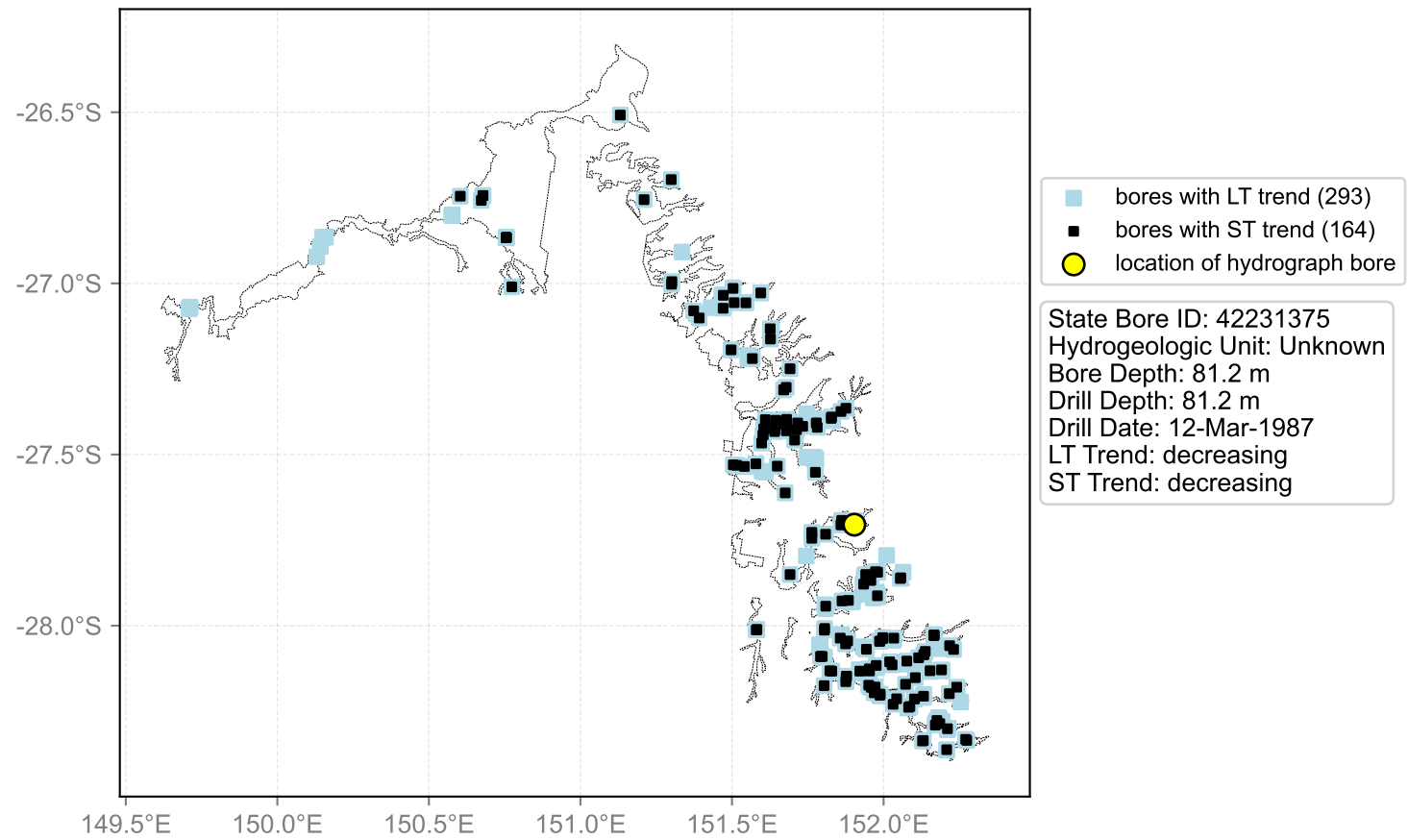

Hydrograph for hydroid: 40148699

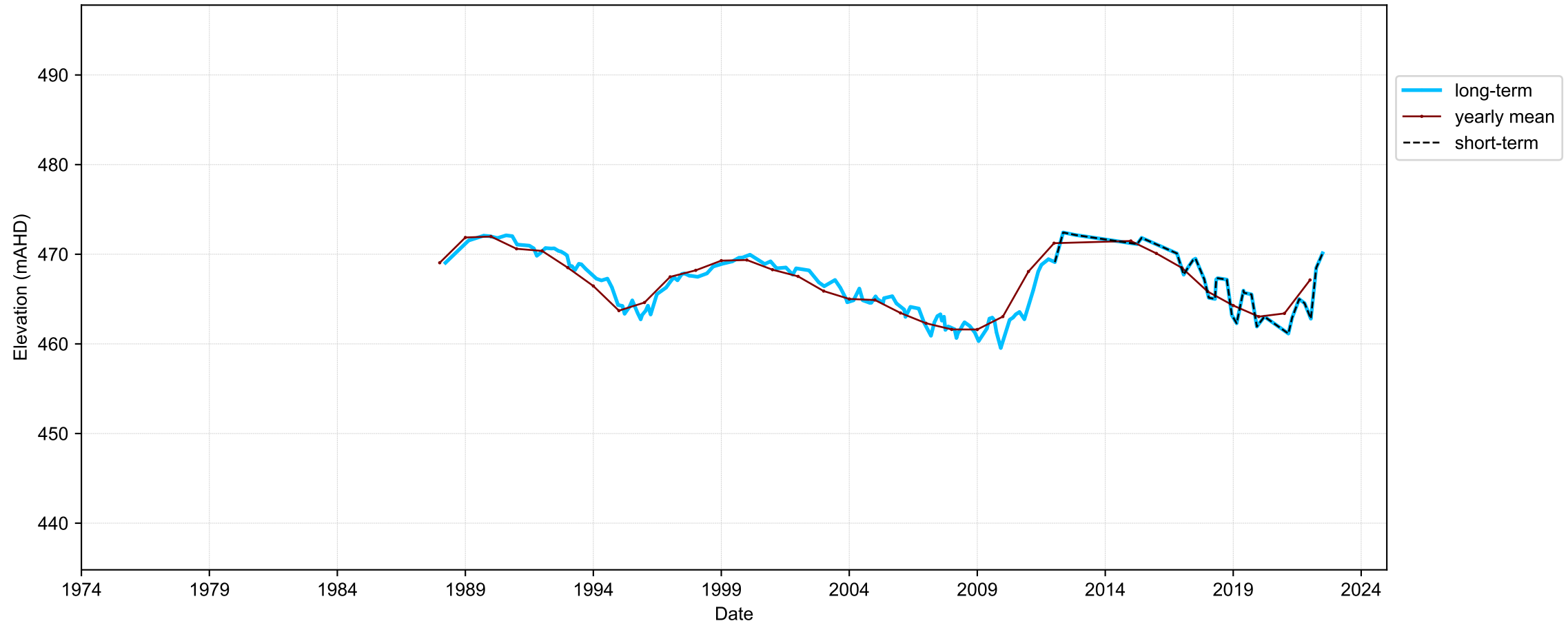

Map View for GS64b

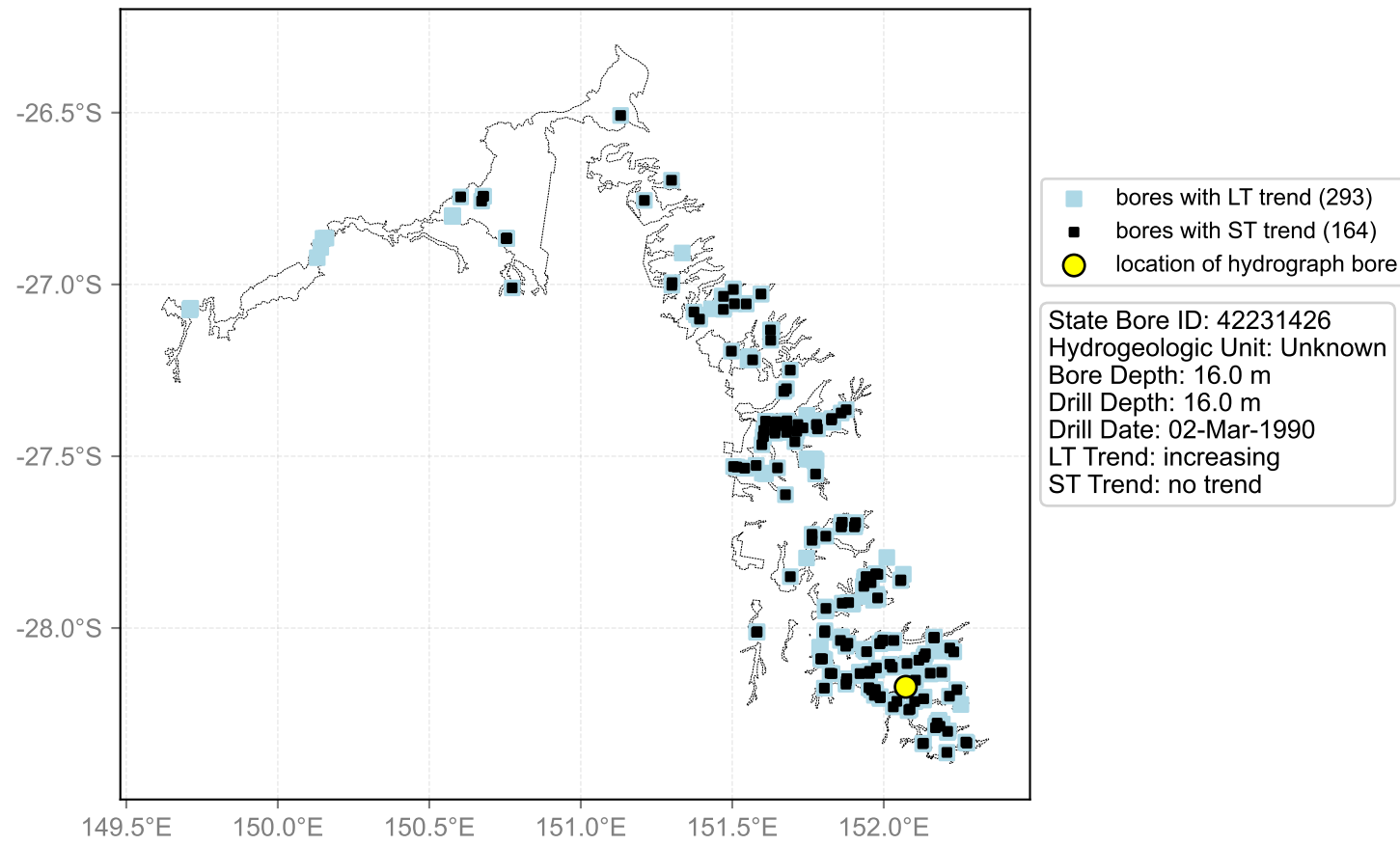

Hydrograph for hydroid: 40148700

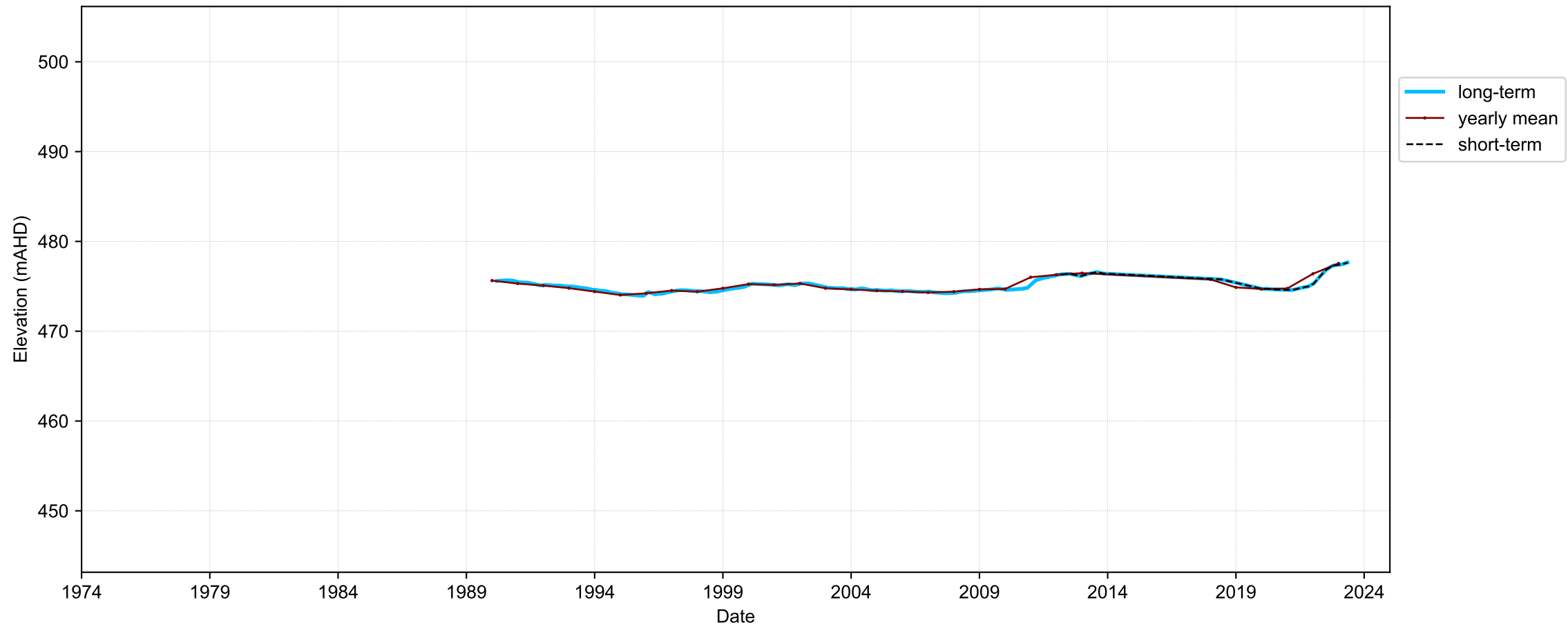

Map View for GS64b

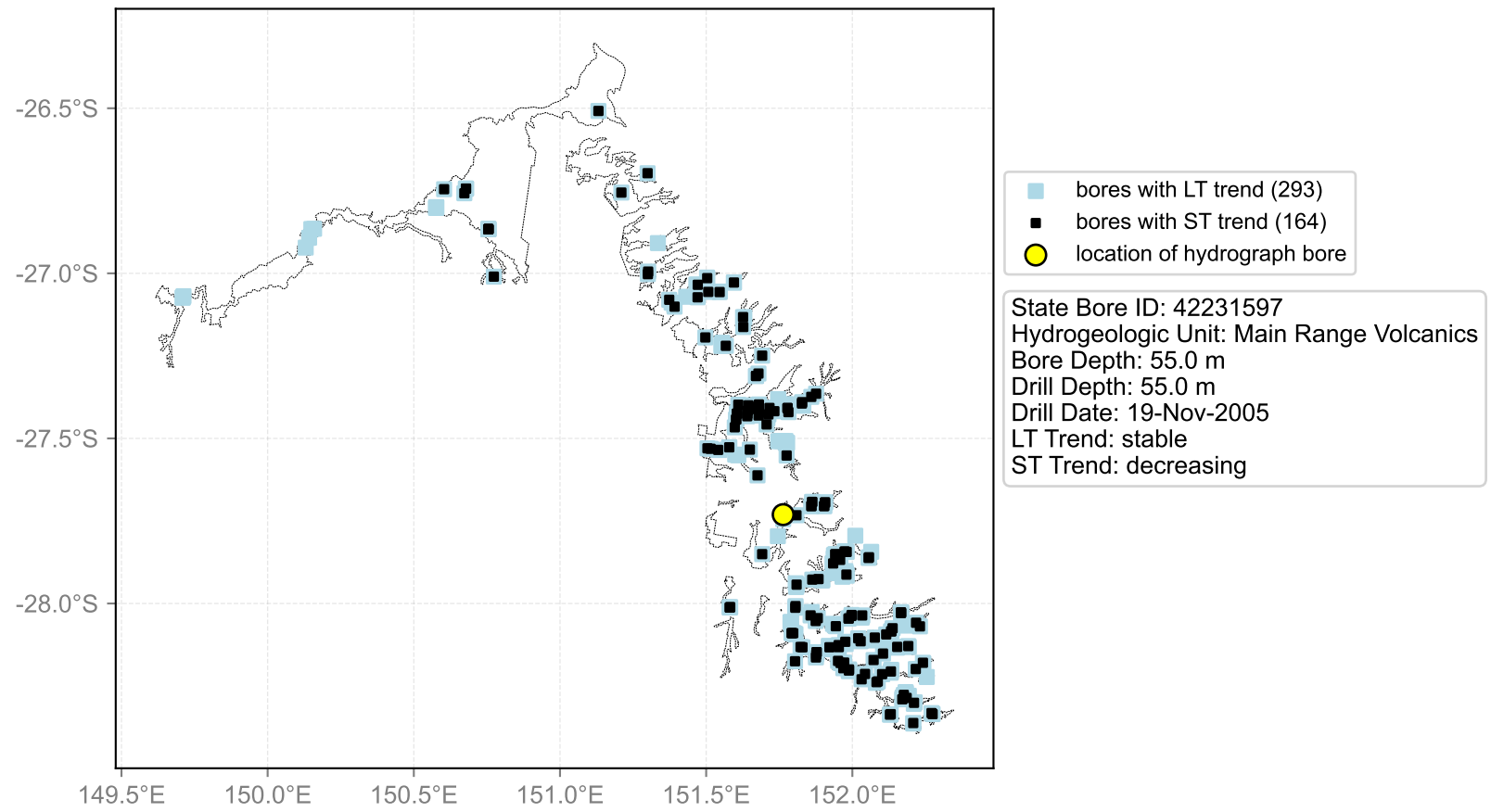

Hydrograph for hydroid: 40148701

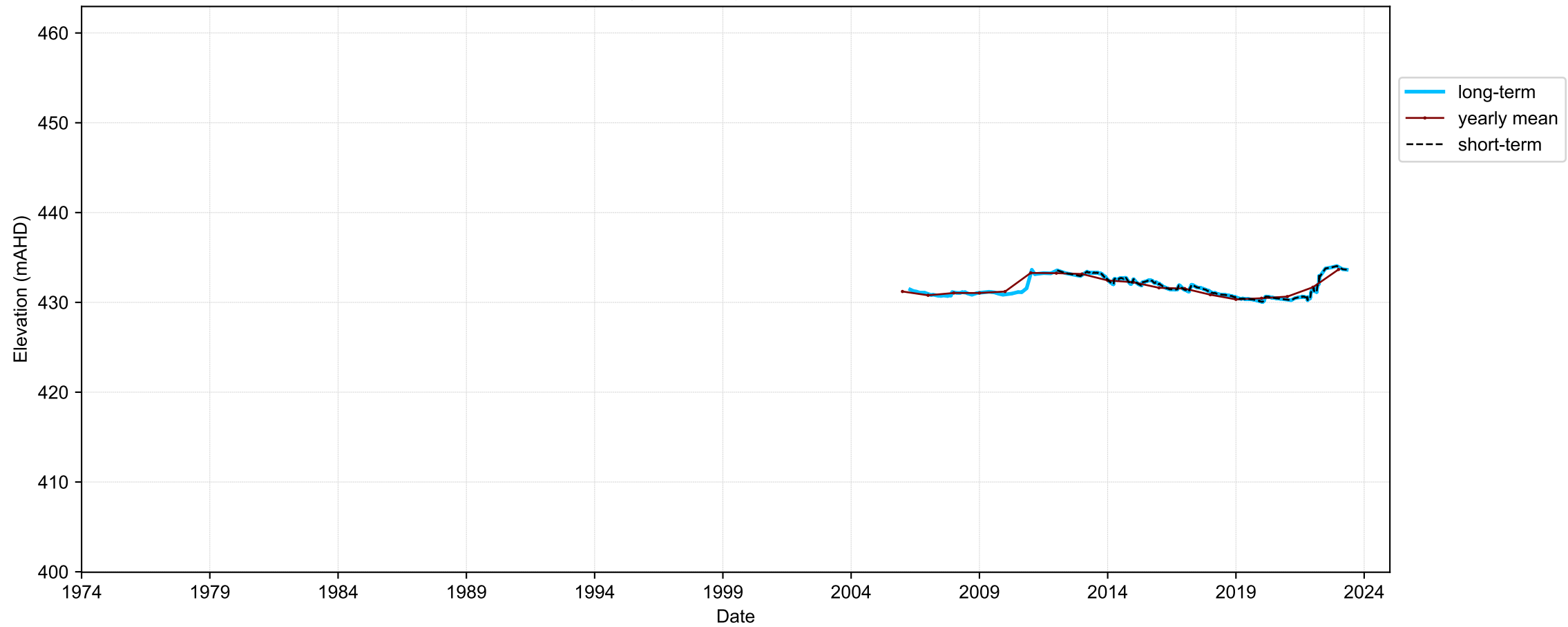

Map View for GS64b

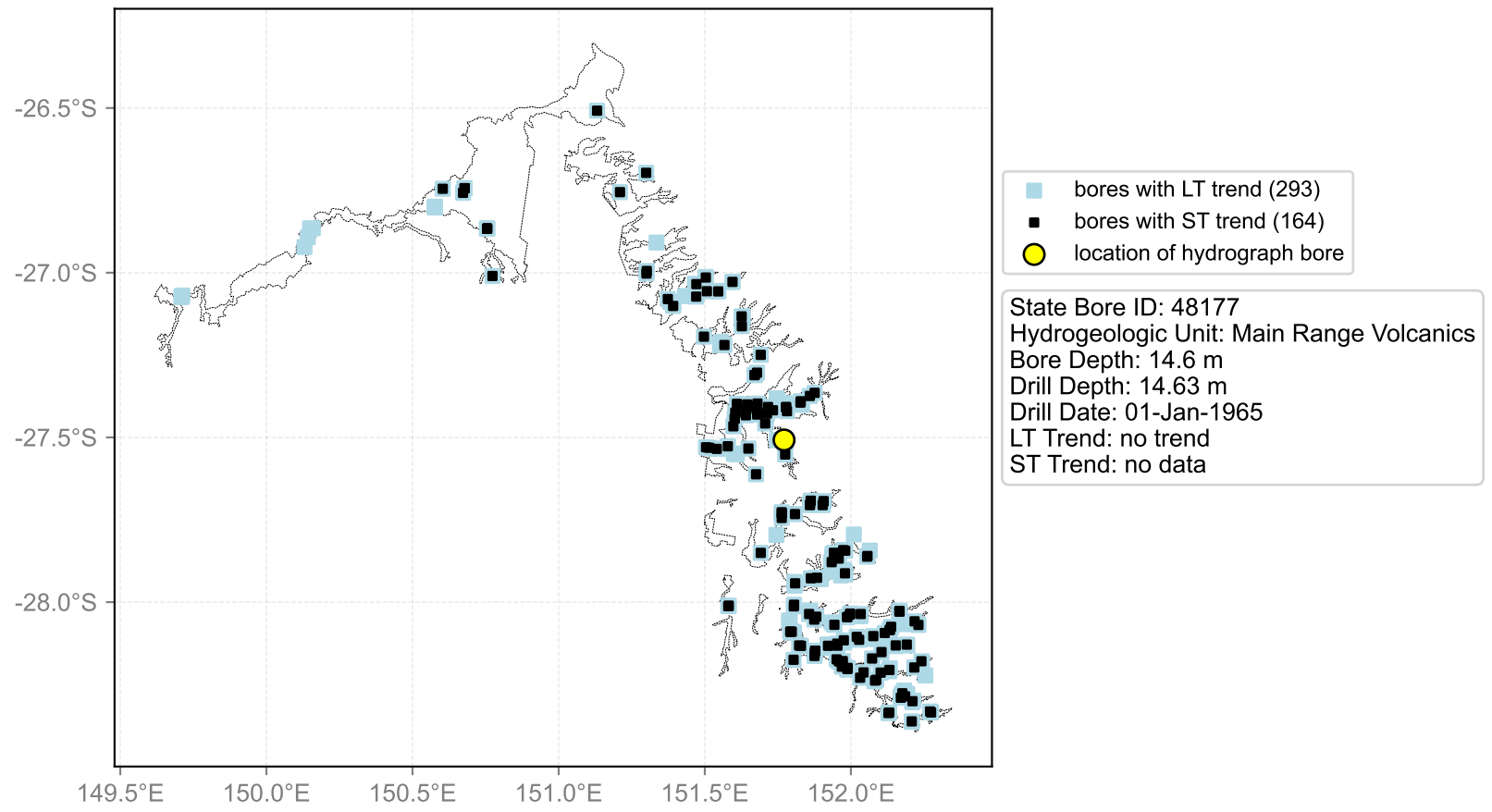

Hydrograph for hydroid: 40148825

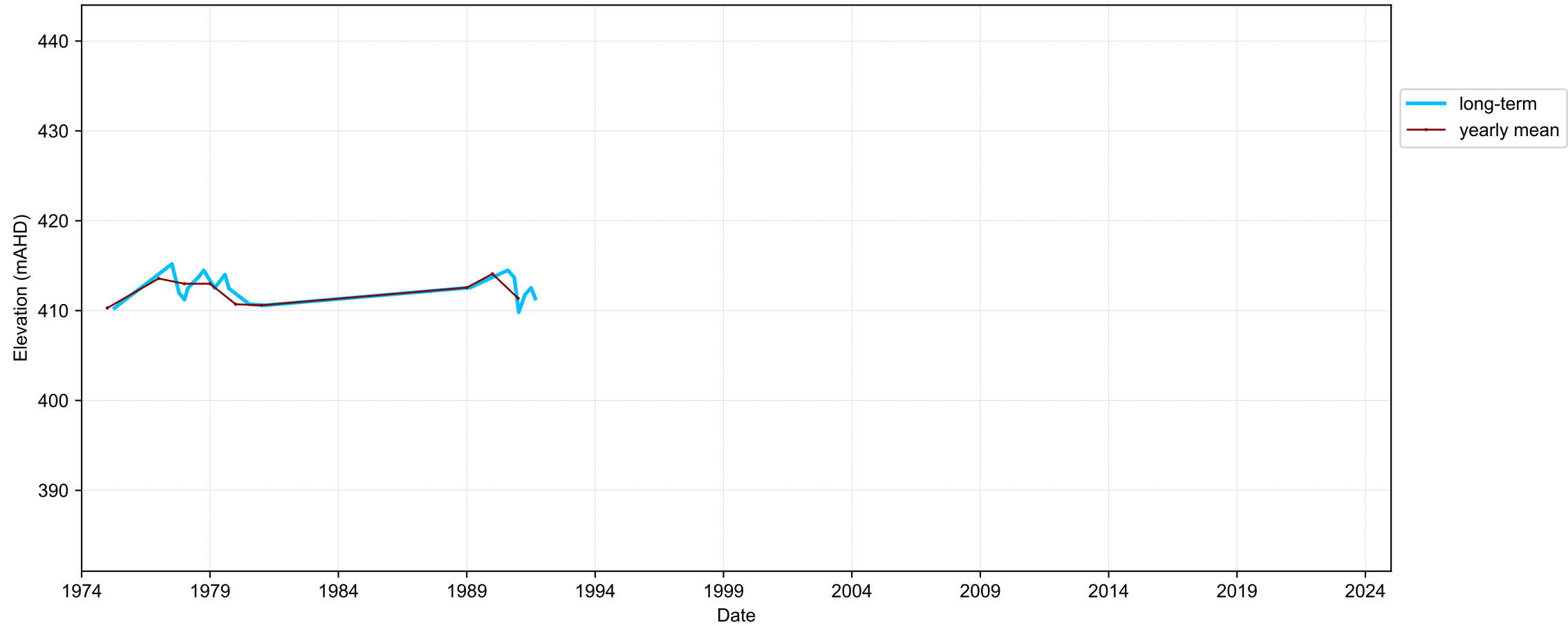

Map View for GS64b

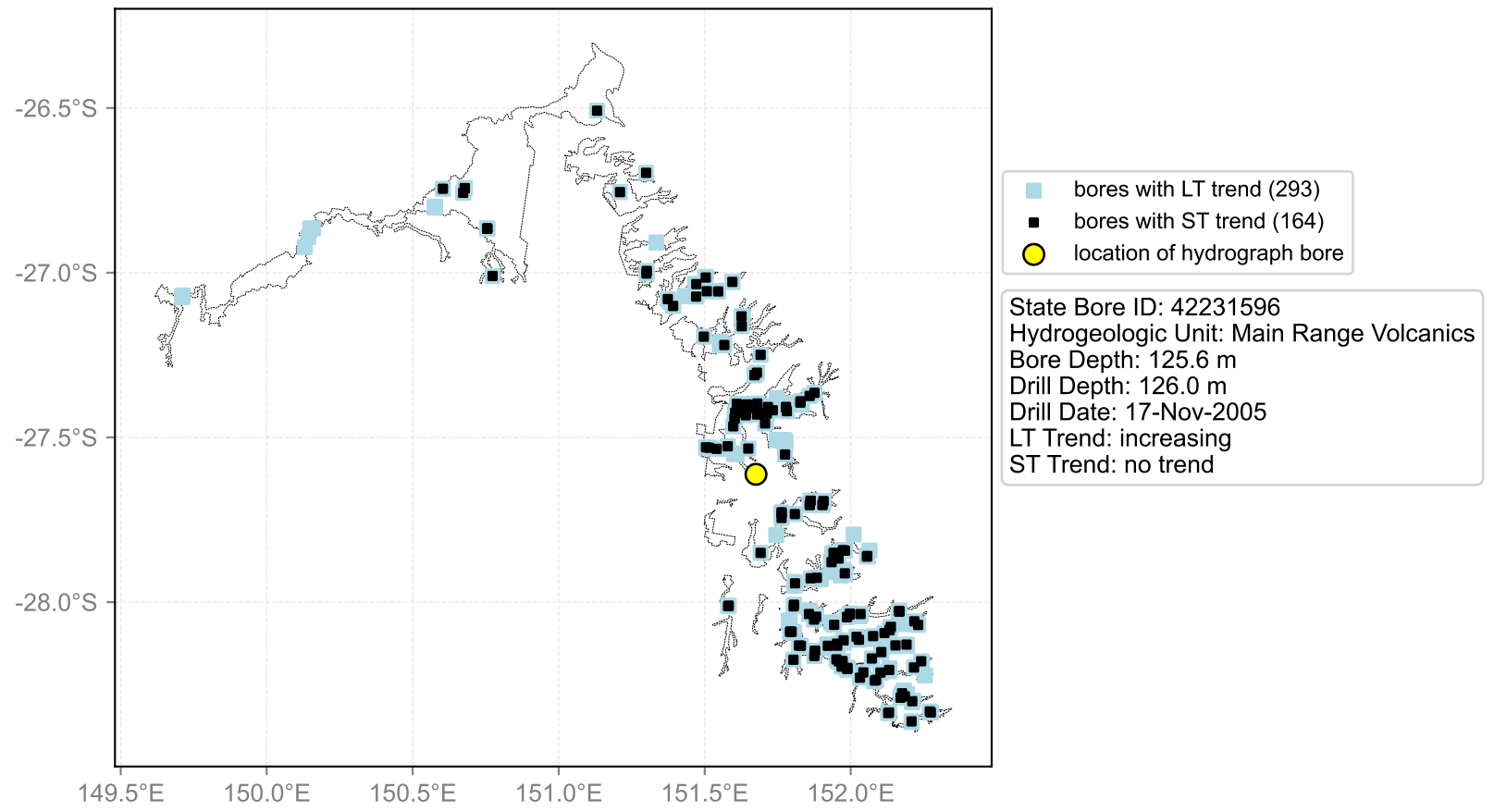

Hydrograph for hydroid: 40148870

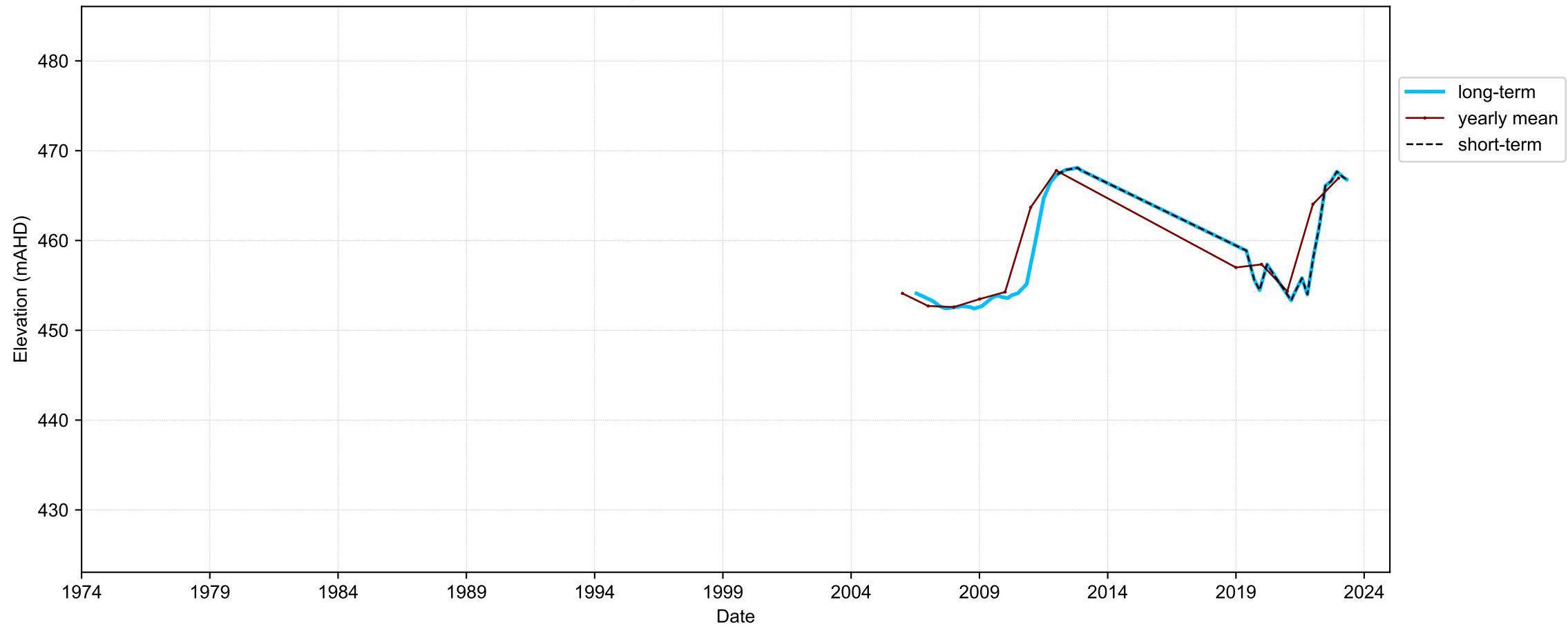

Map View for GS64b

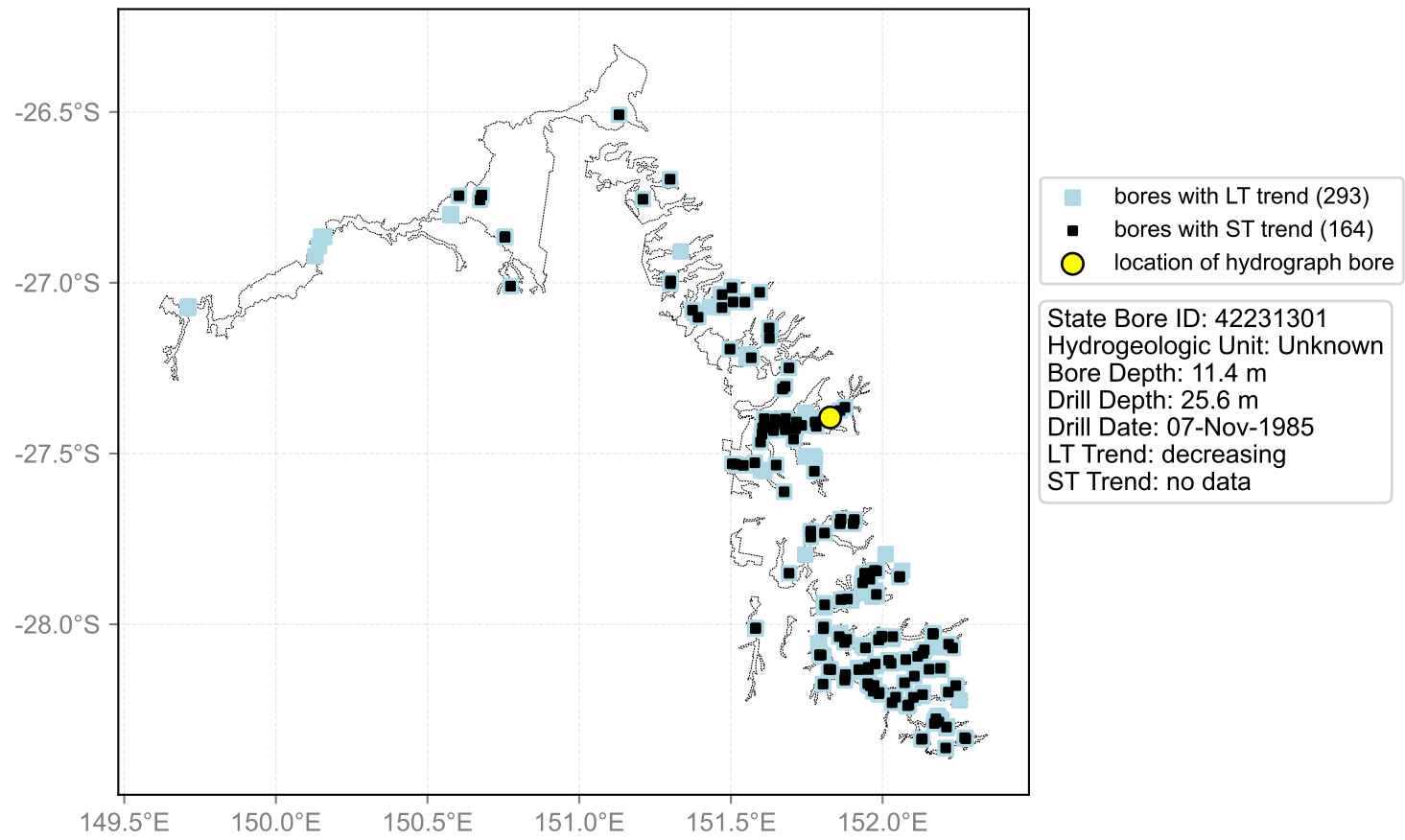

Hydrograph for hydroid: 40148915

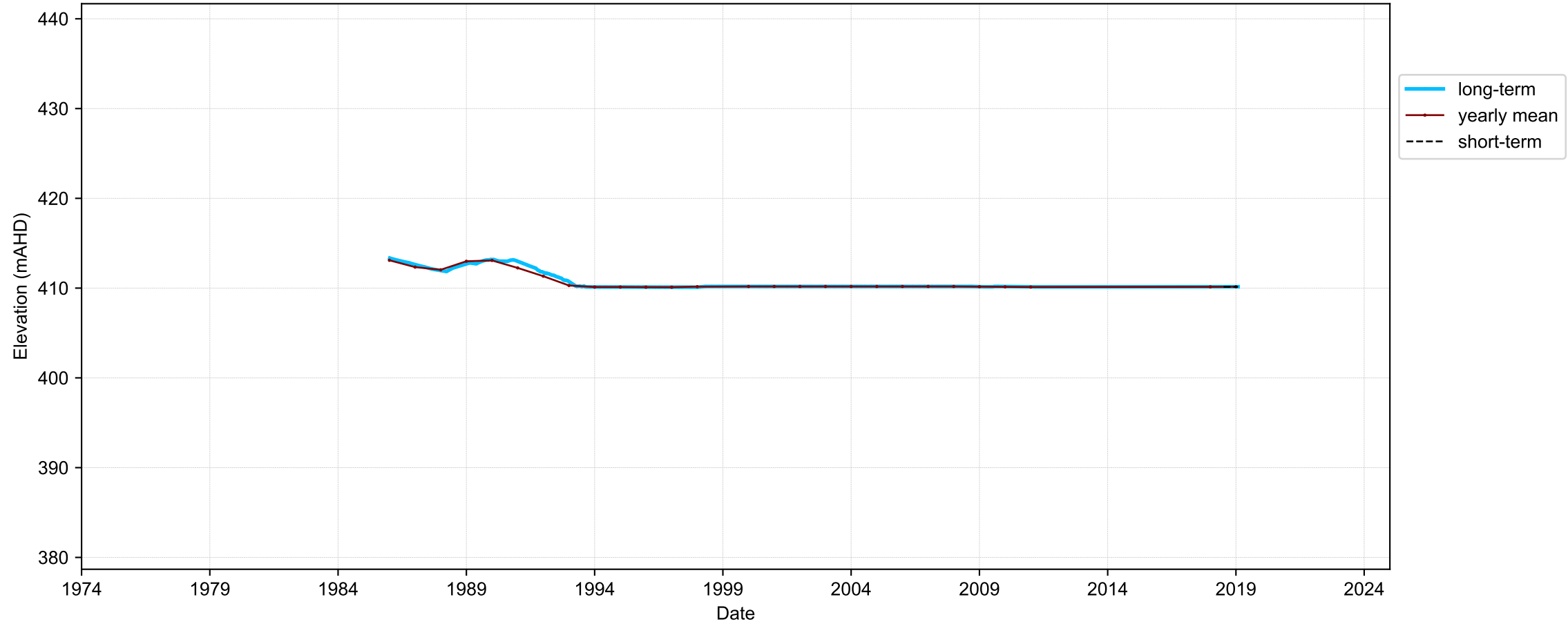

Map View for GS64b

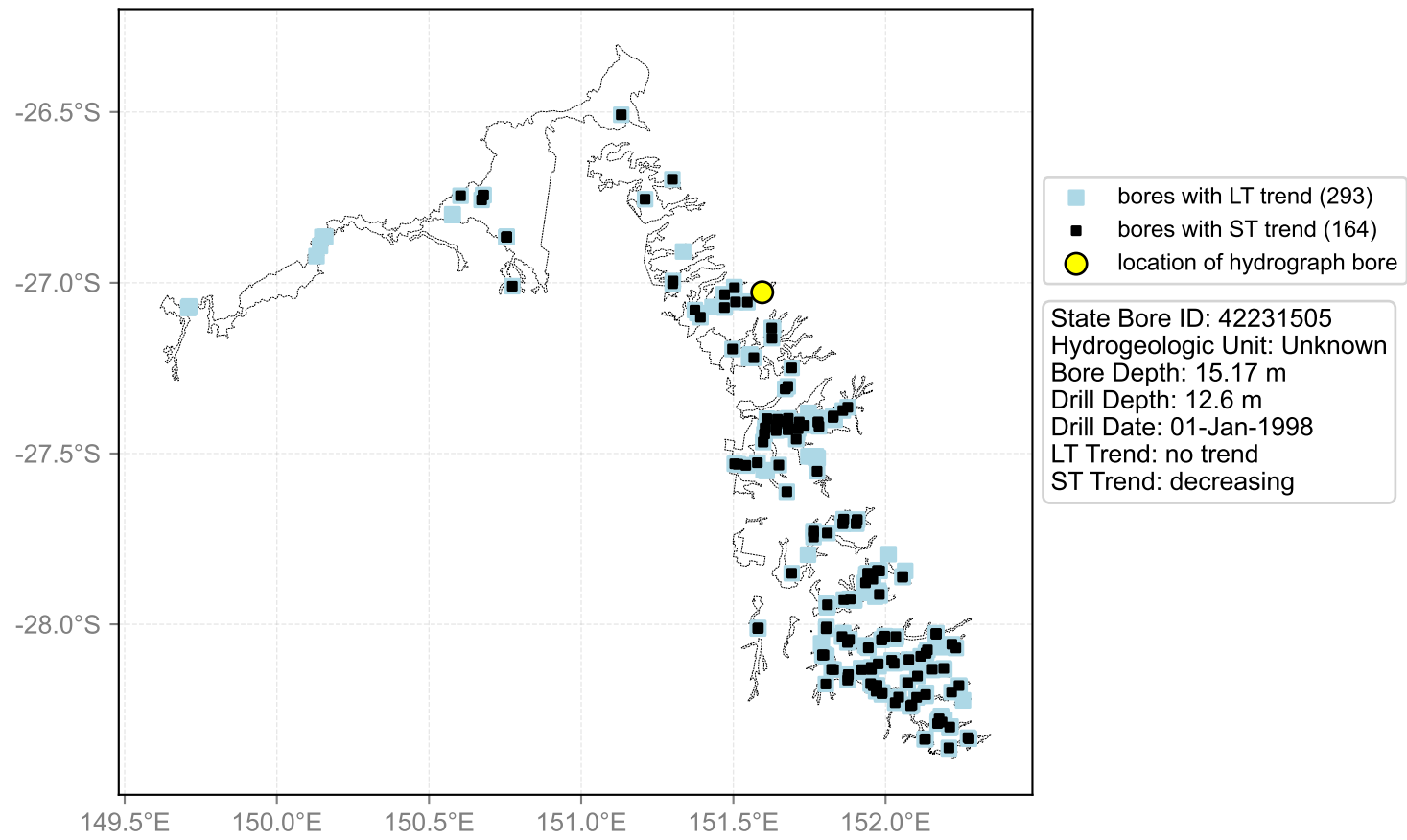

Hydrograph for hydroid: 40148950

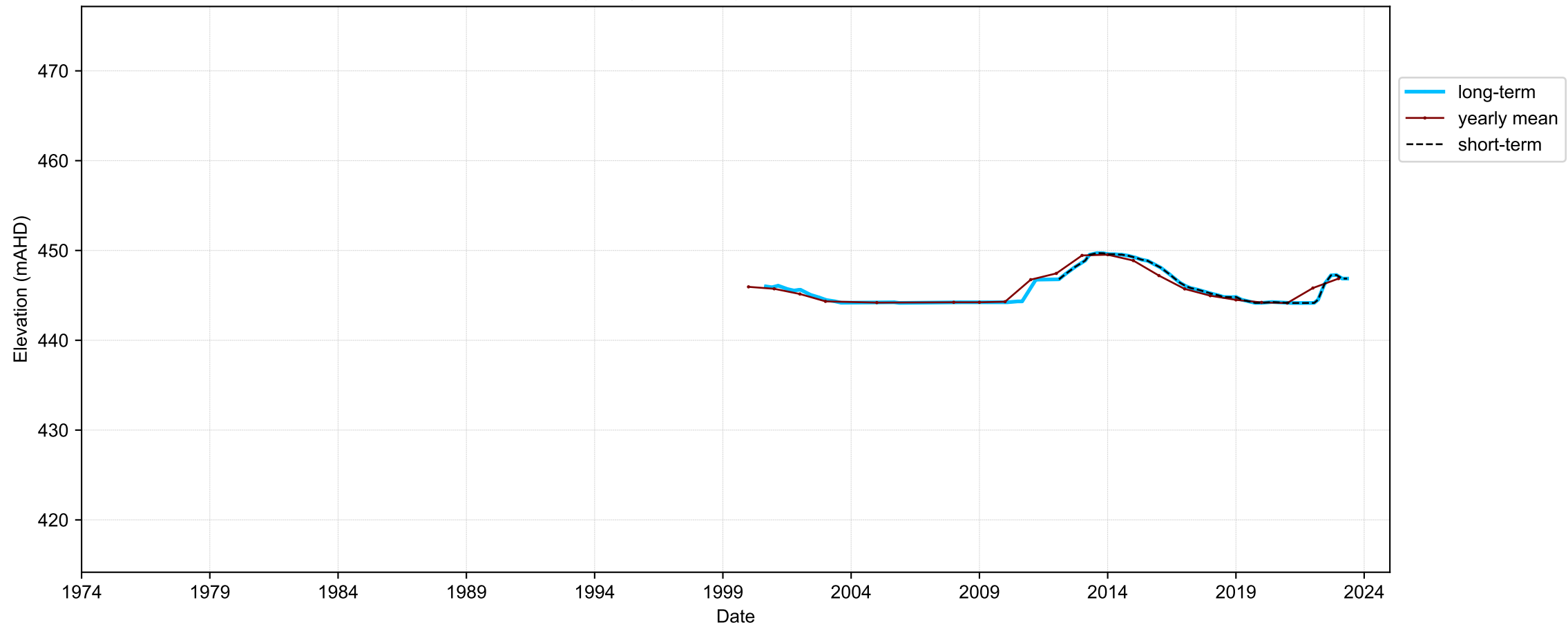

Map View for GS64b

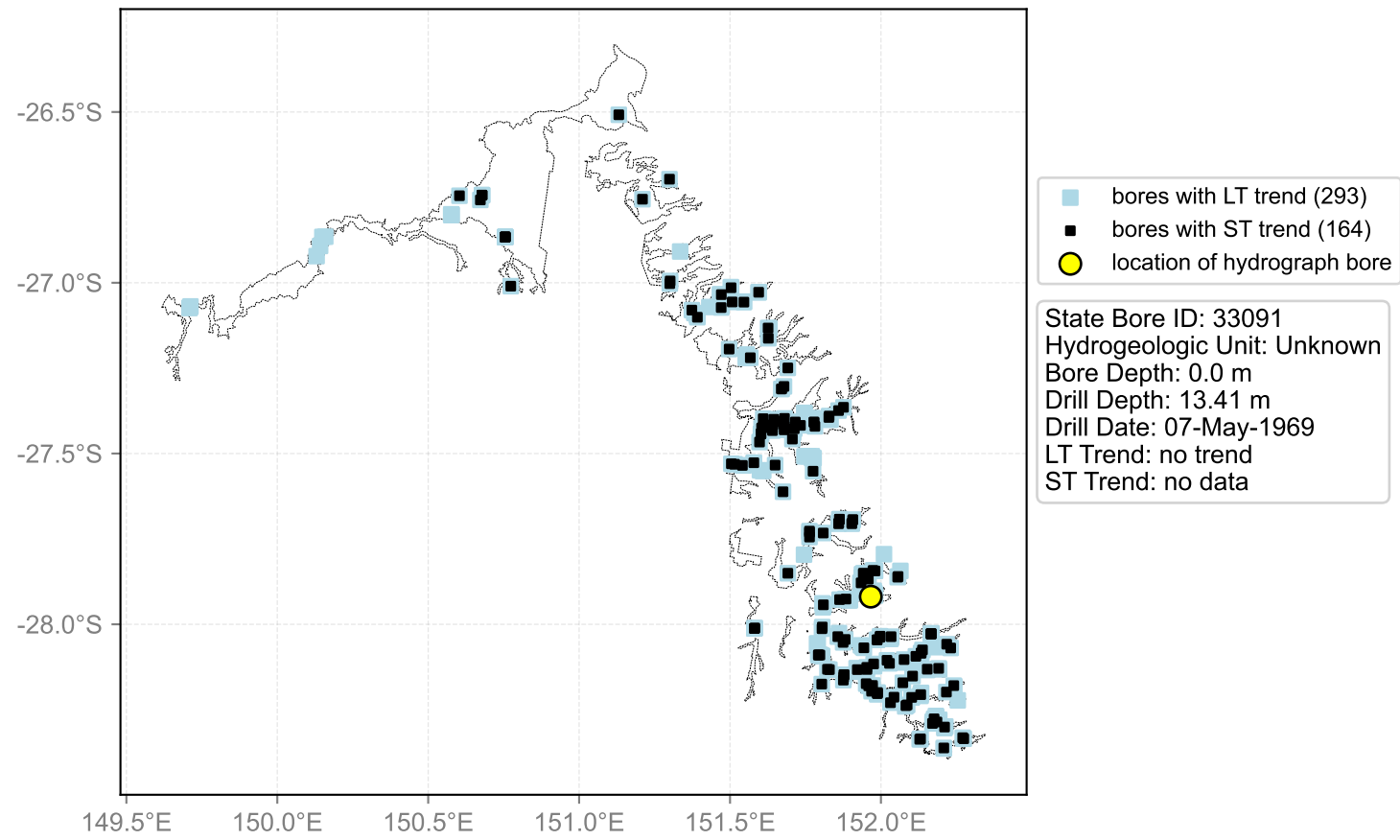

Hydrograph for hydroid: 40148968

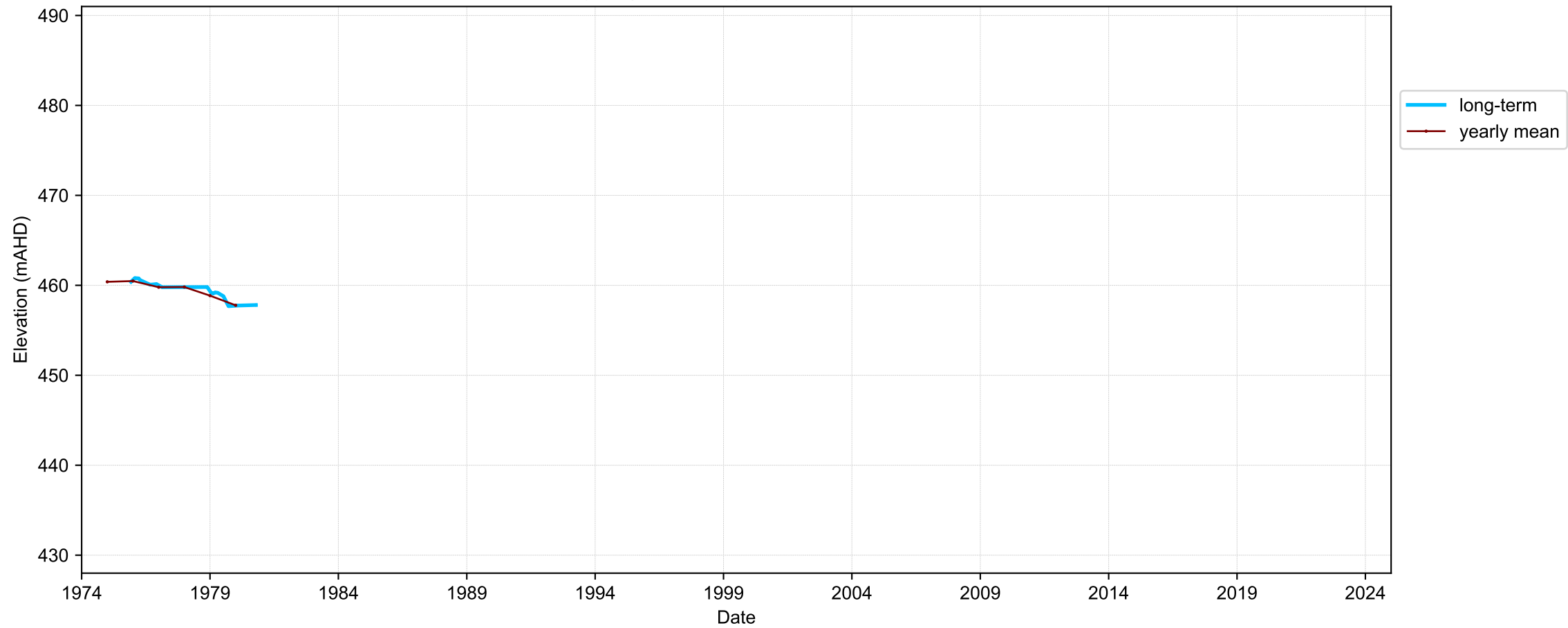

Map View for GS64b

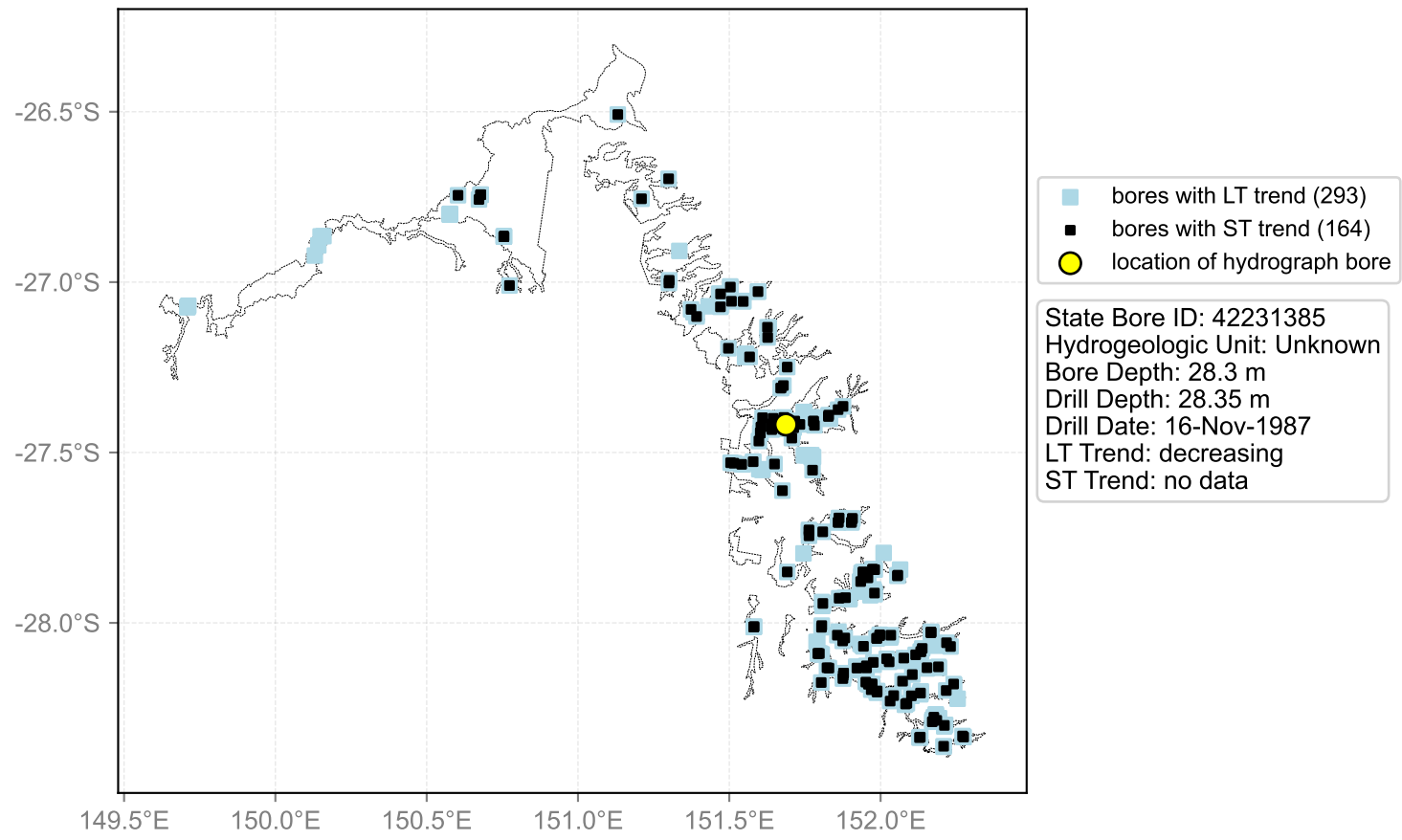

Hydrograph for hydroid: 40149104

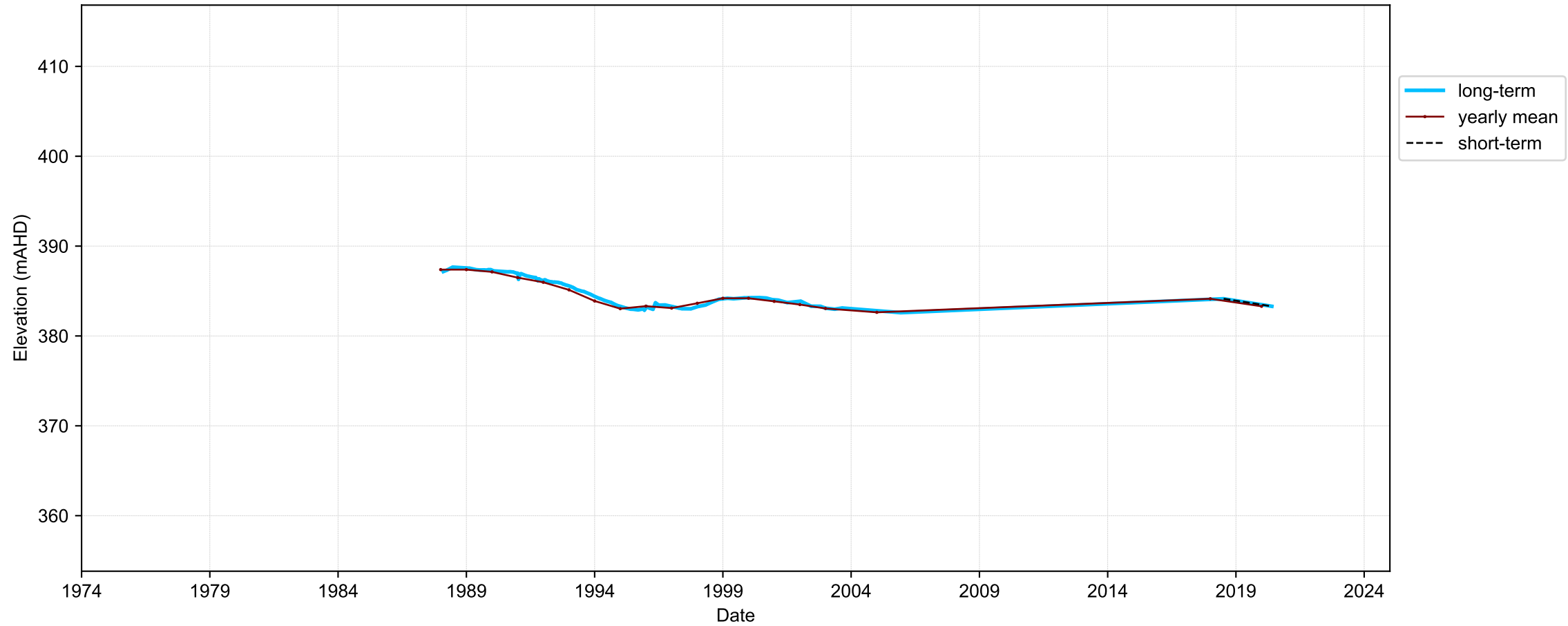

Map View for GS64b

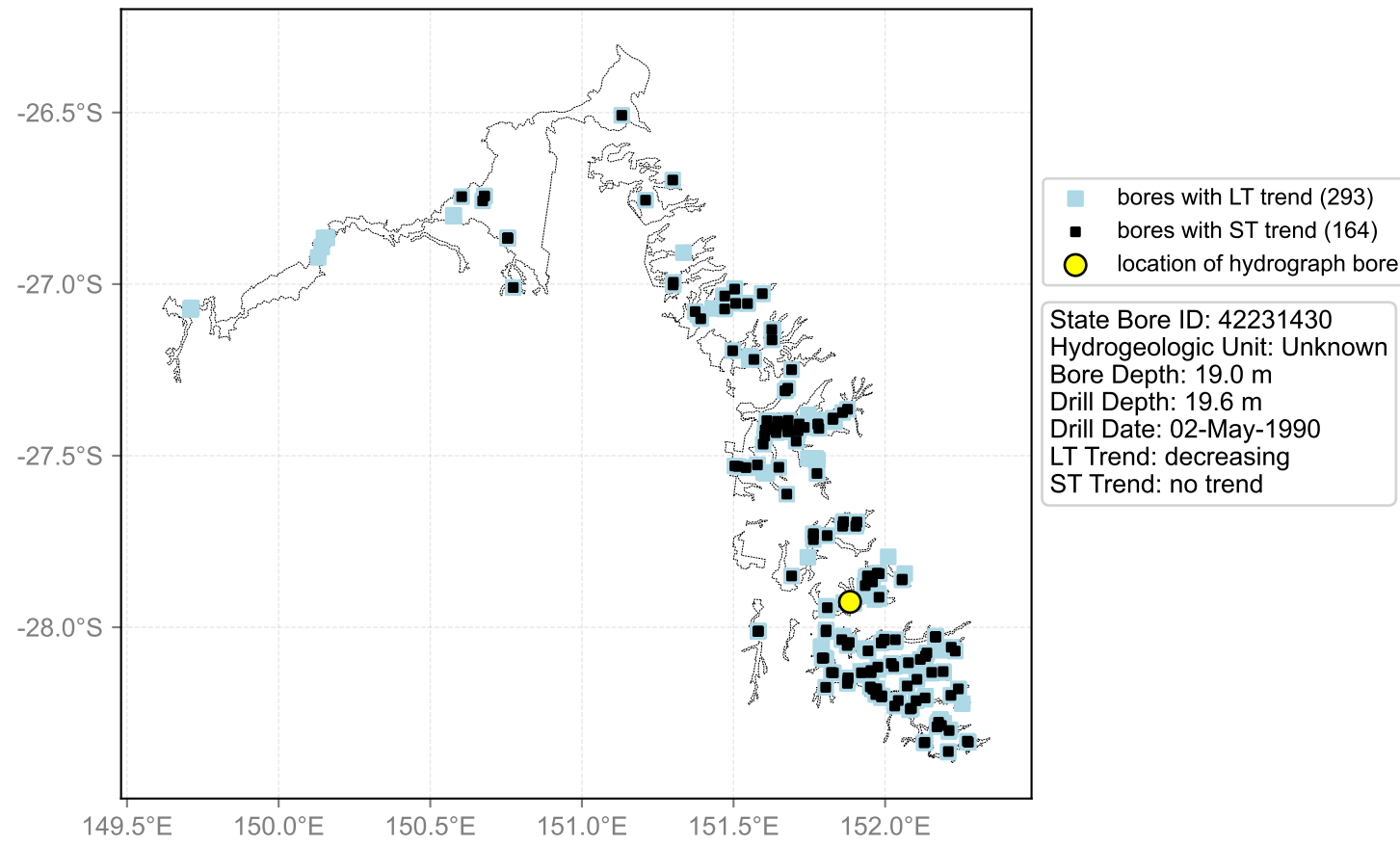

Hydrograph for hydroid: 40149106

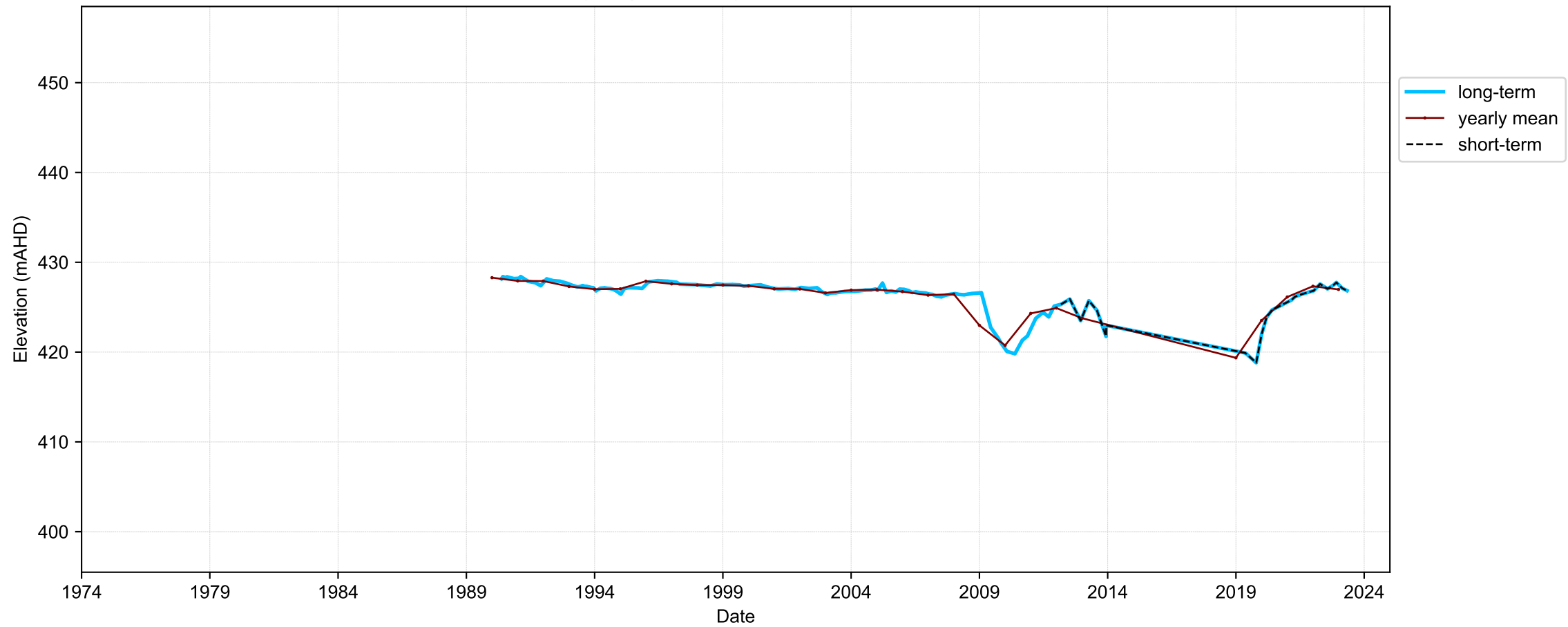

Map View for GS64b

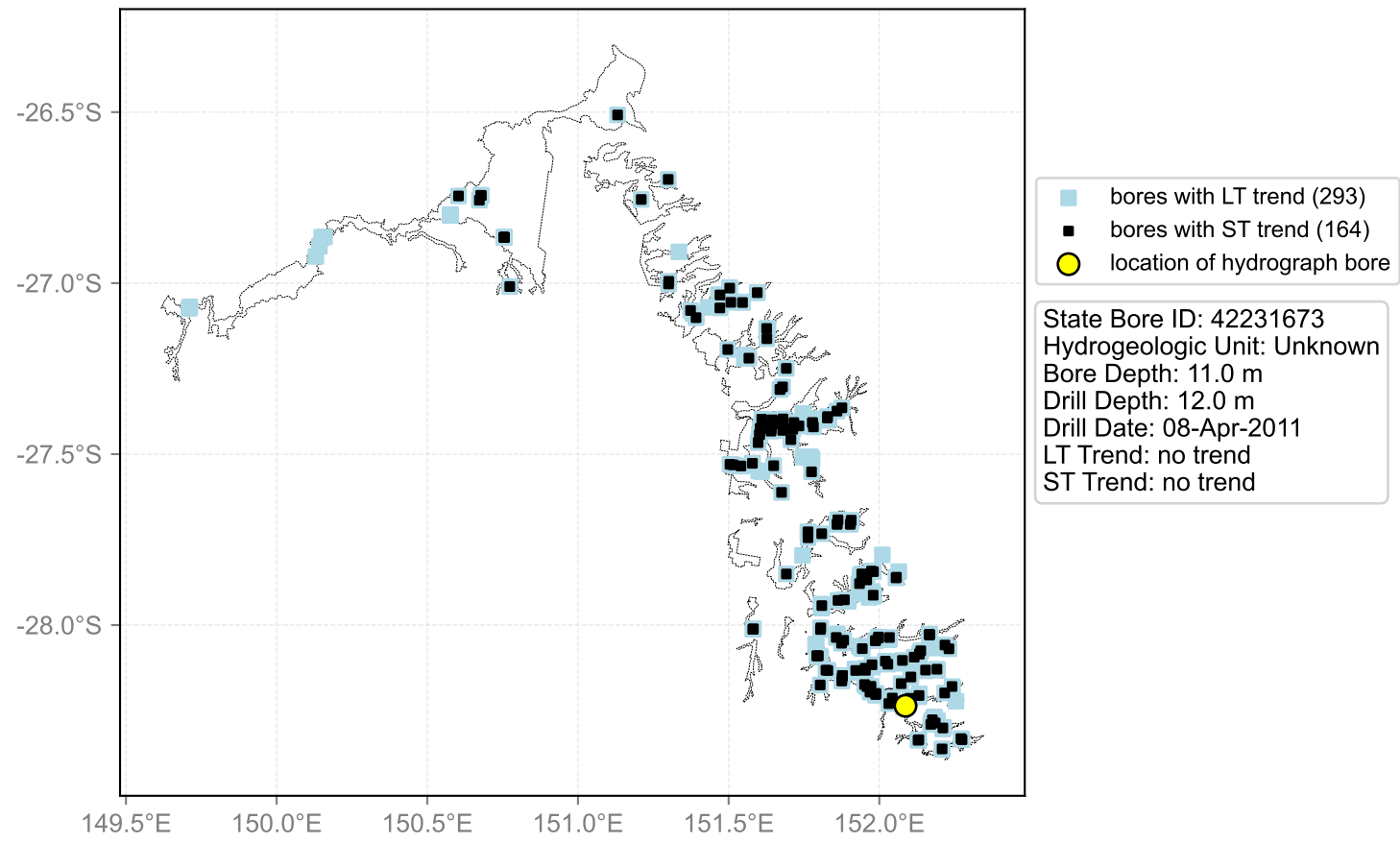

Hydrograph for hydroid: 40149110

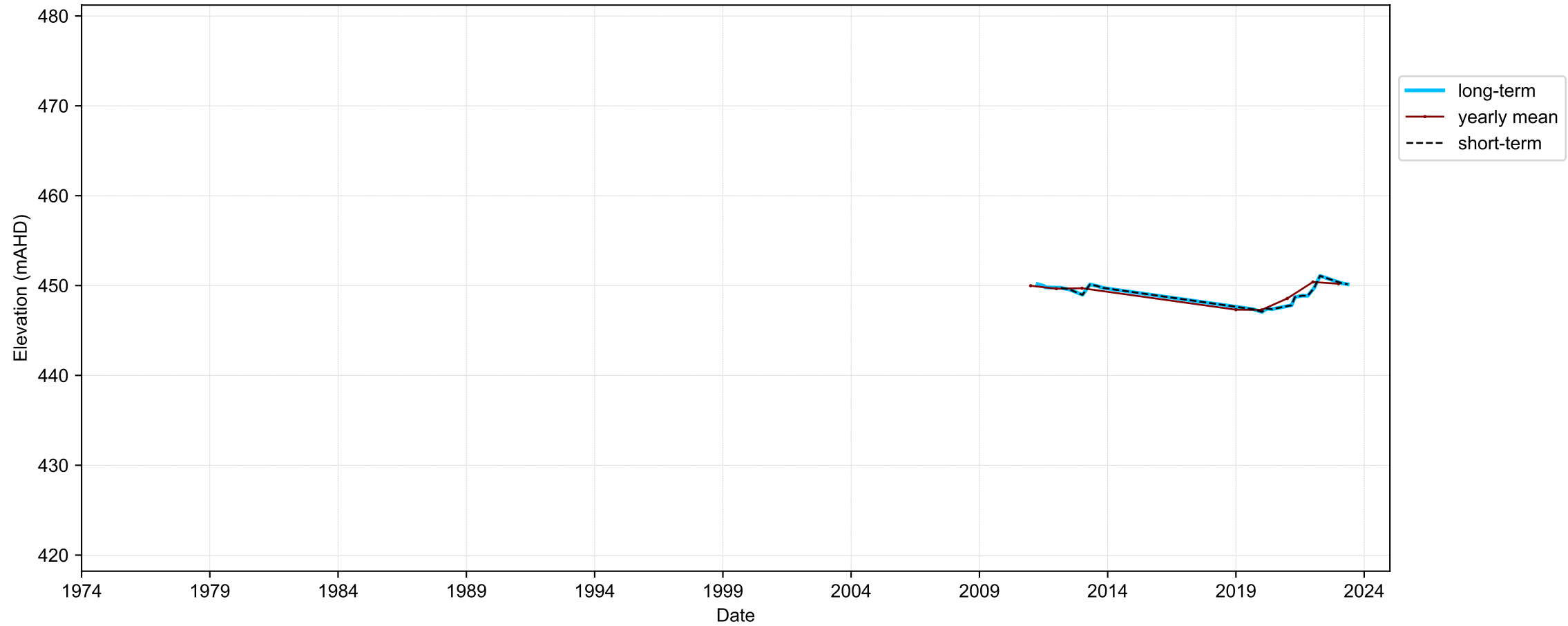

Map View for GS64b

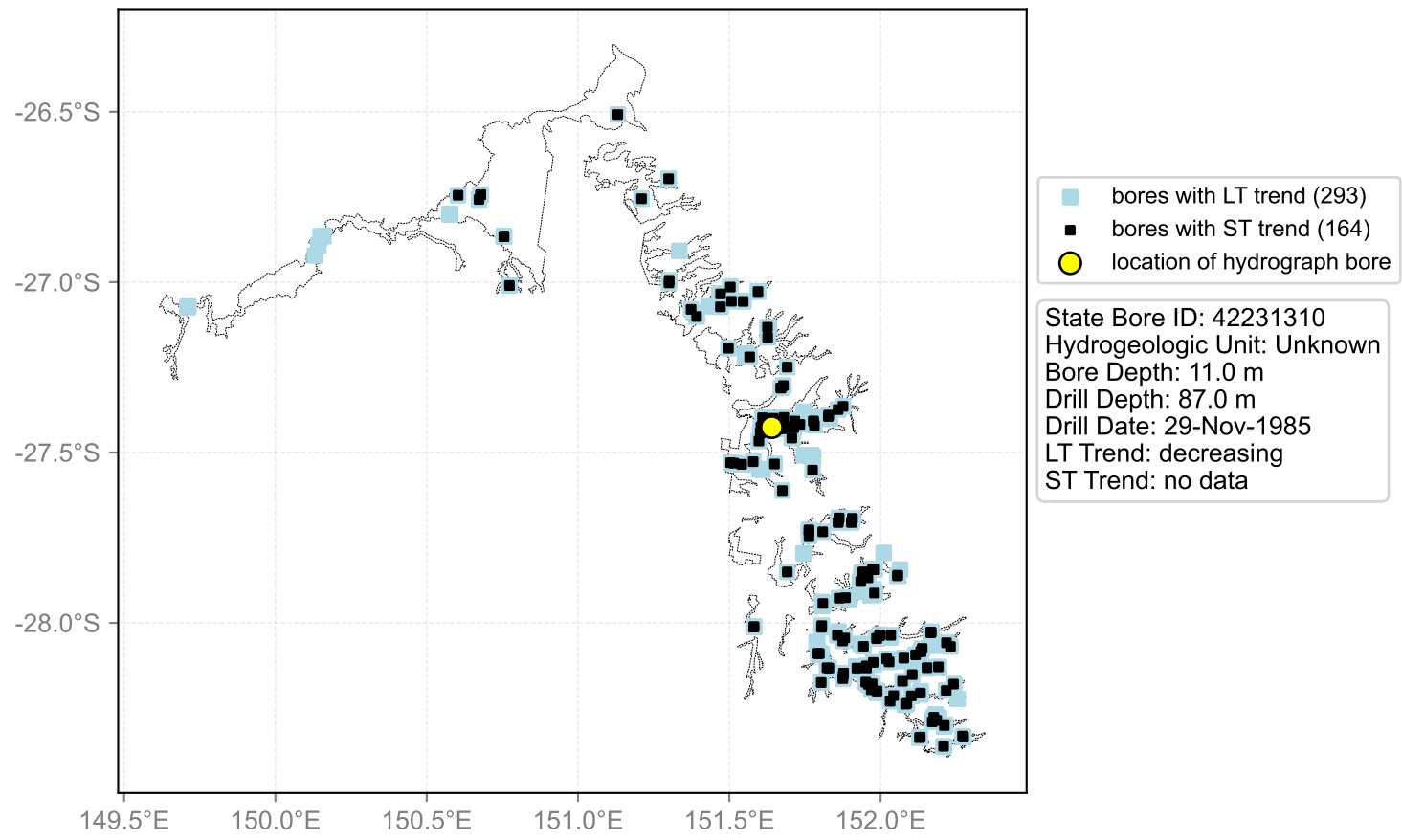

Hydrograph for hydroid: 40149144

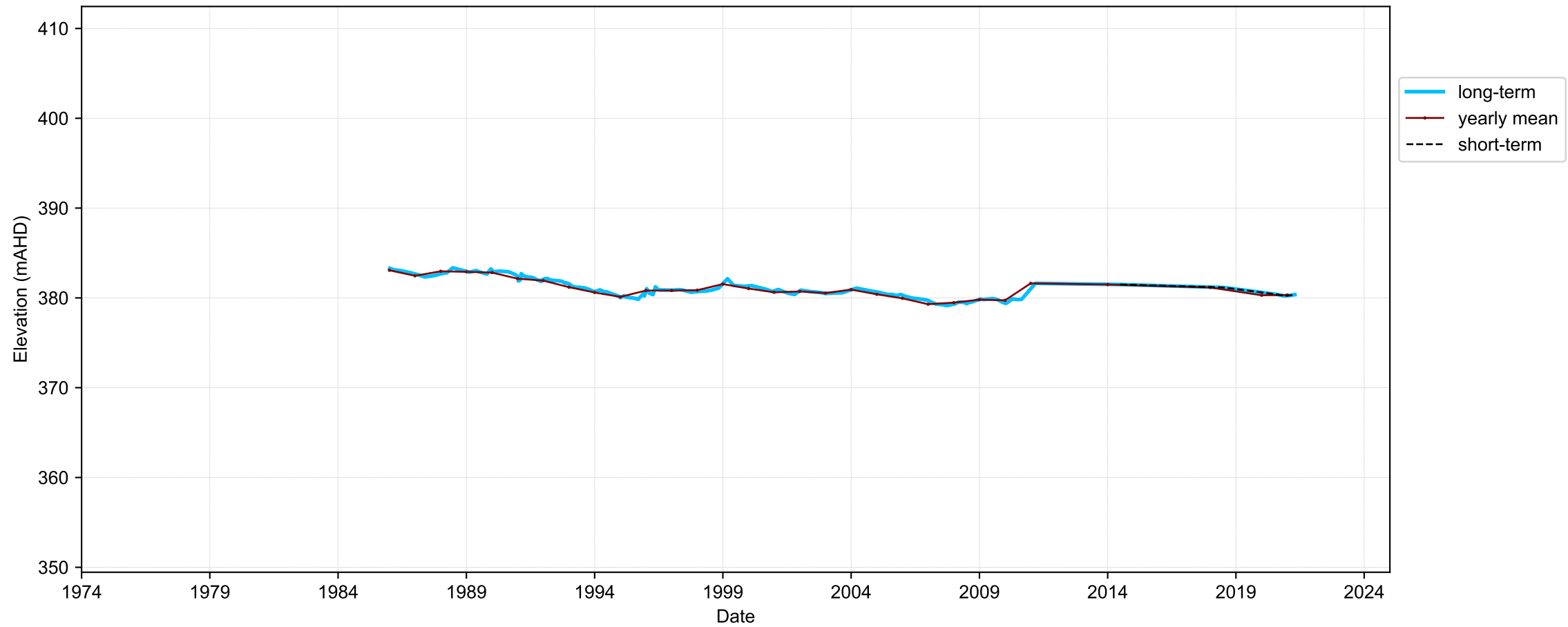

Map View for GS64b

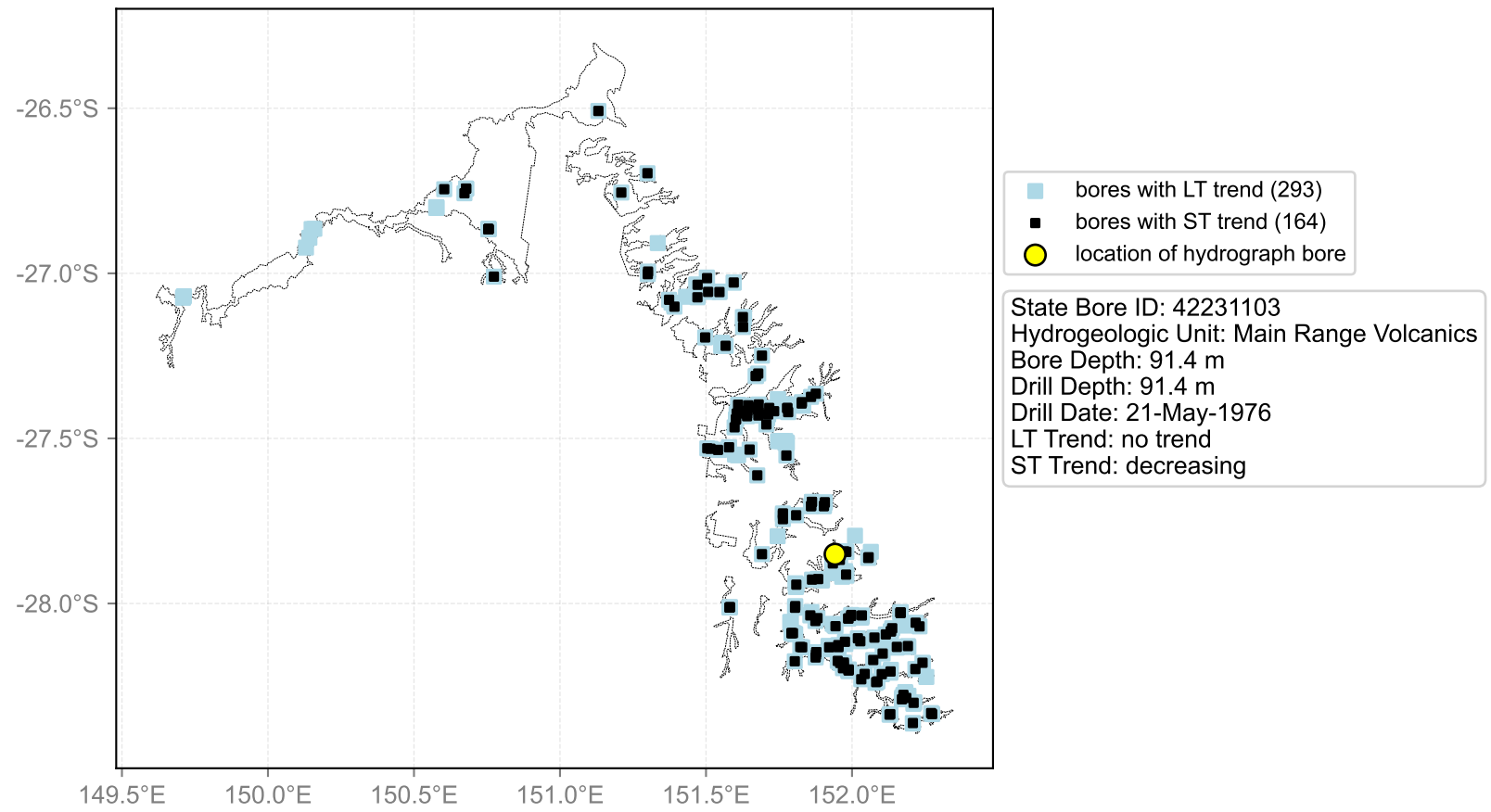

Hydrograph for hydroid: 40149163

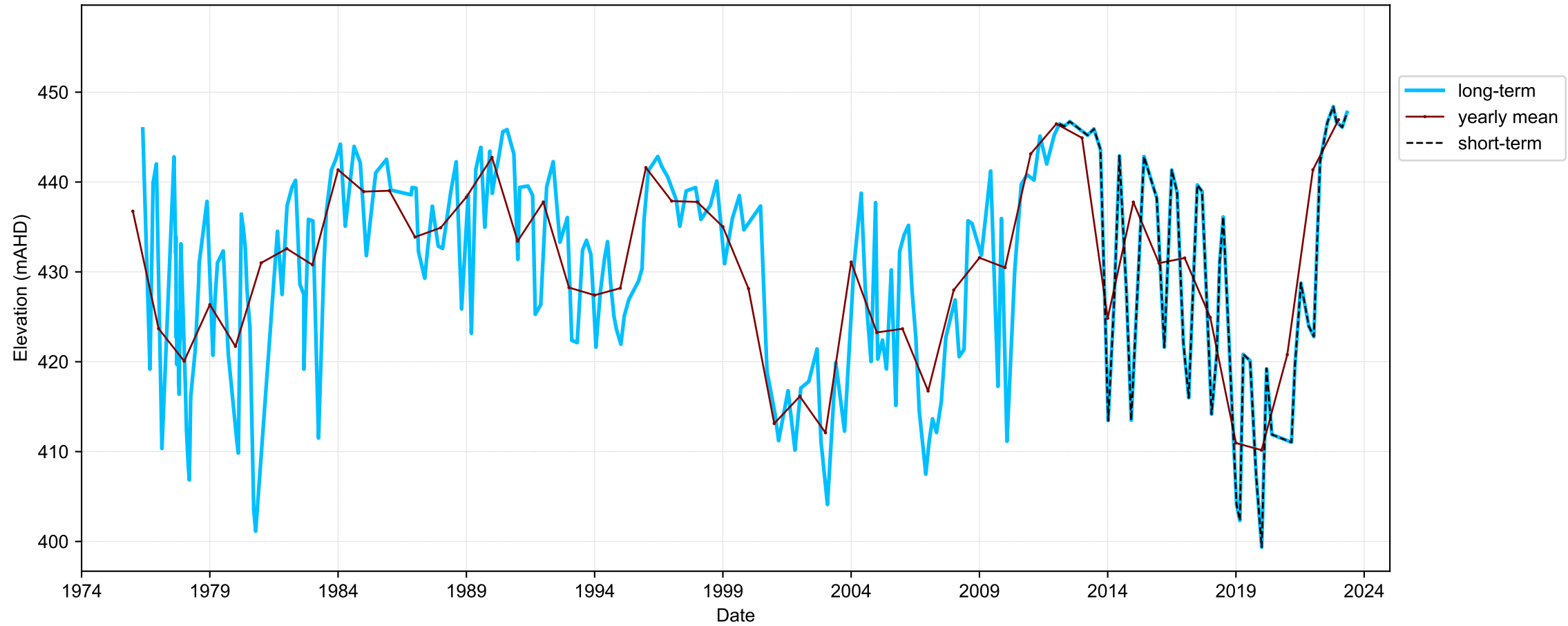

Map View for GS64b

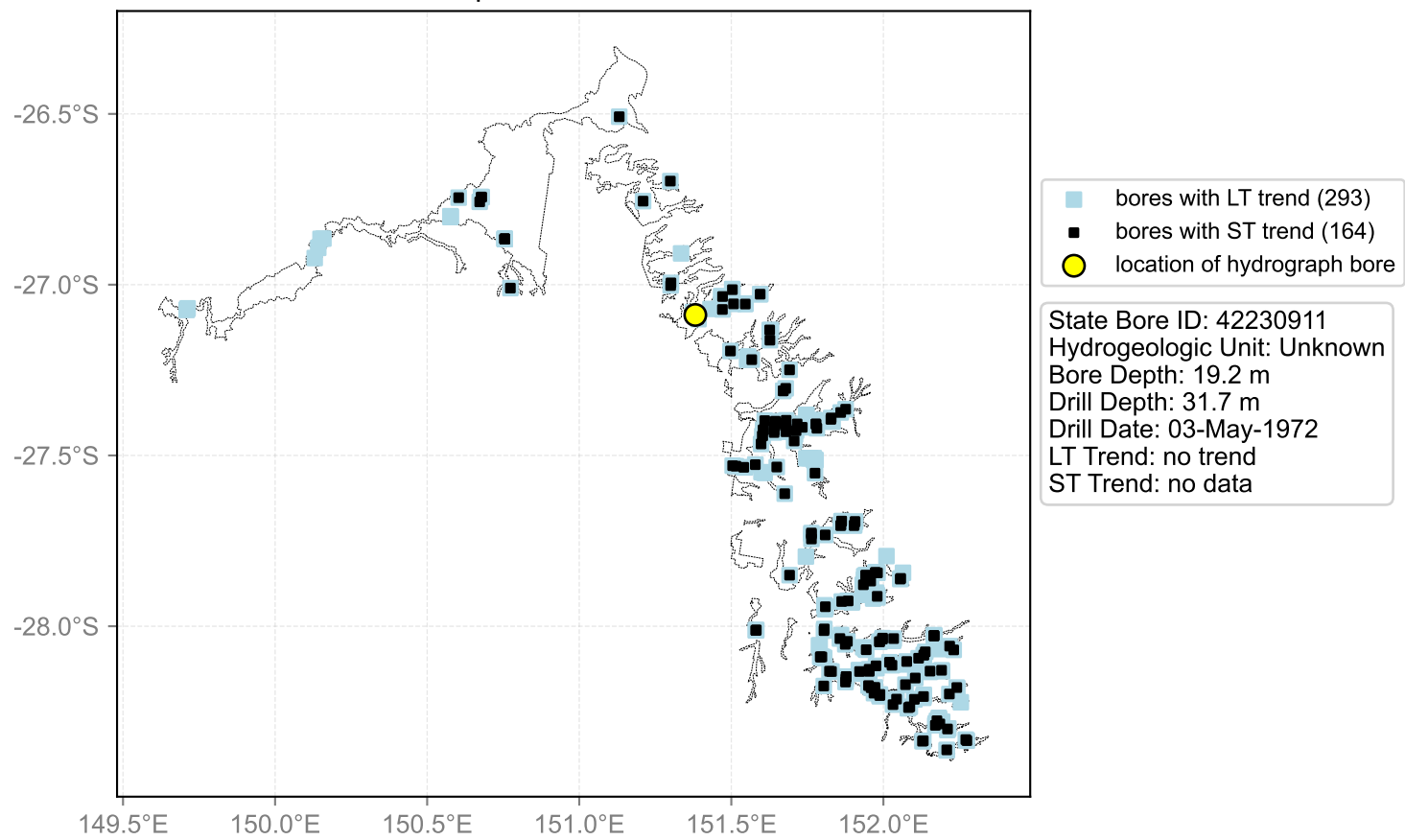

Hydrograph for hydroid: 40149209

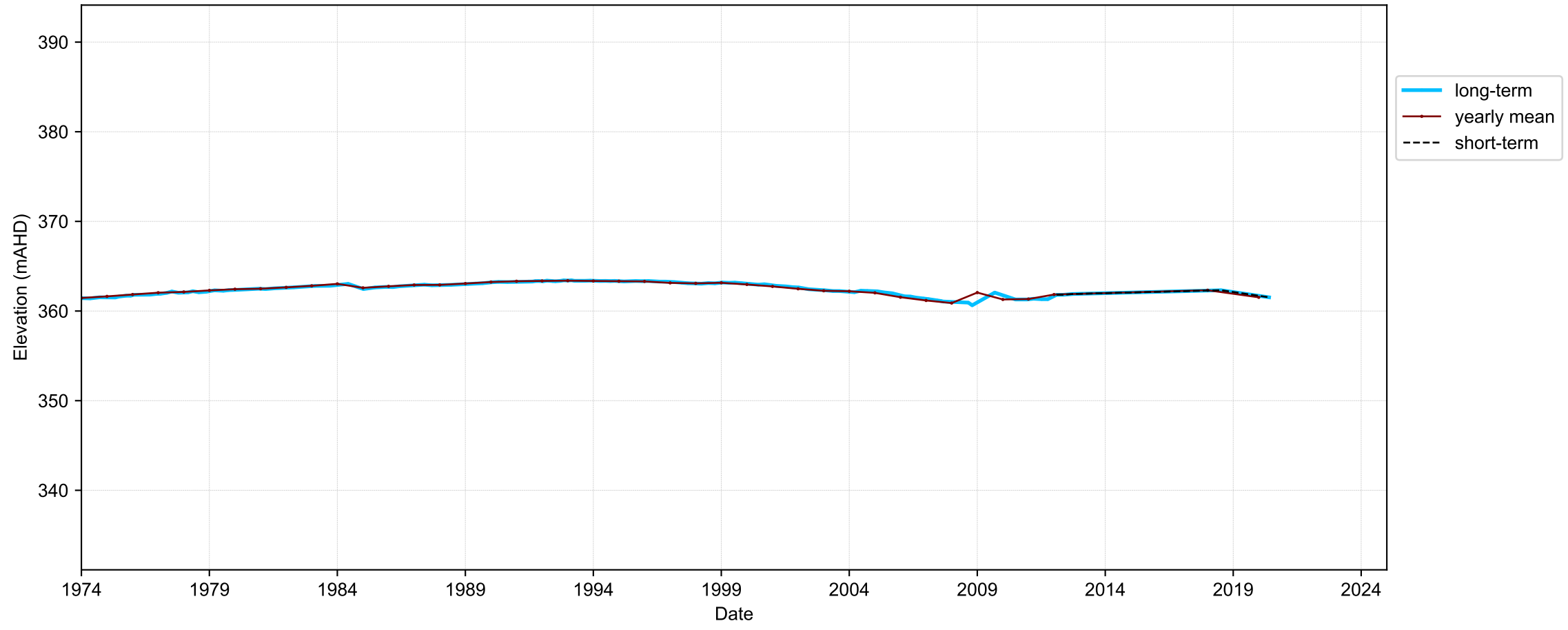

Map View for GS64b

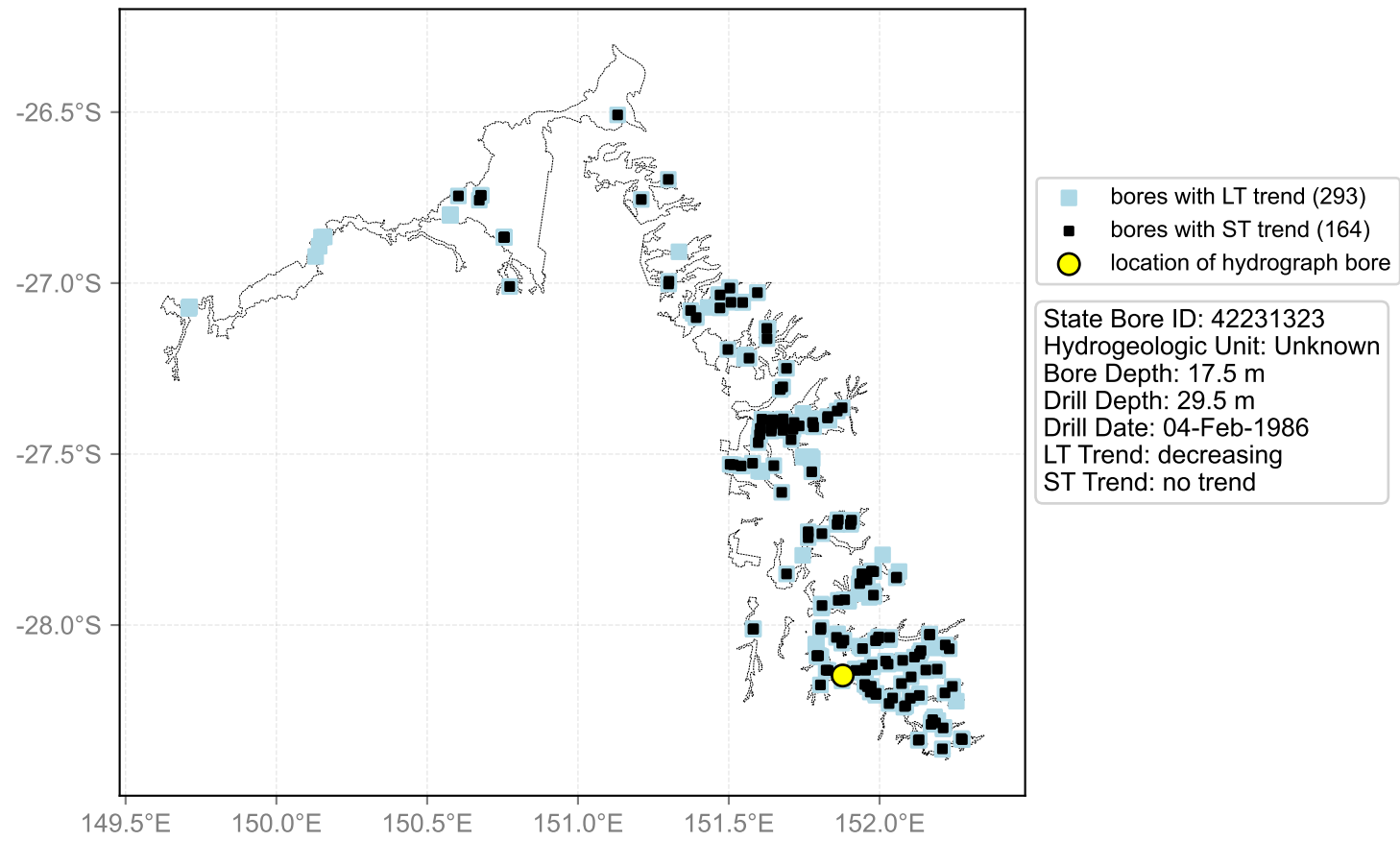

Hydrograph for hydroid: 40149404

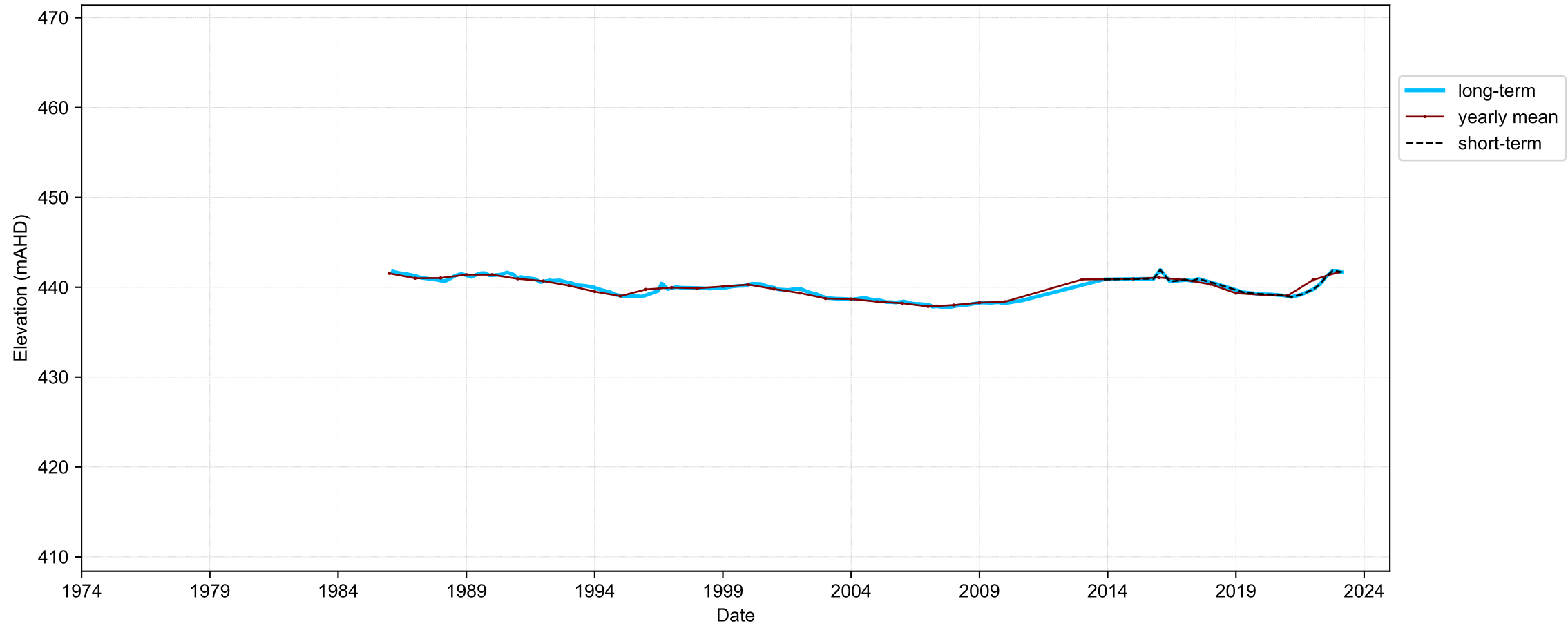

Map View for GS64b

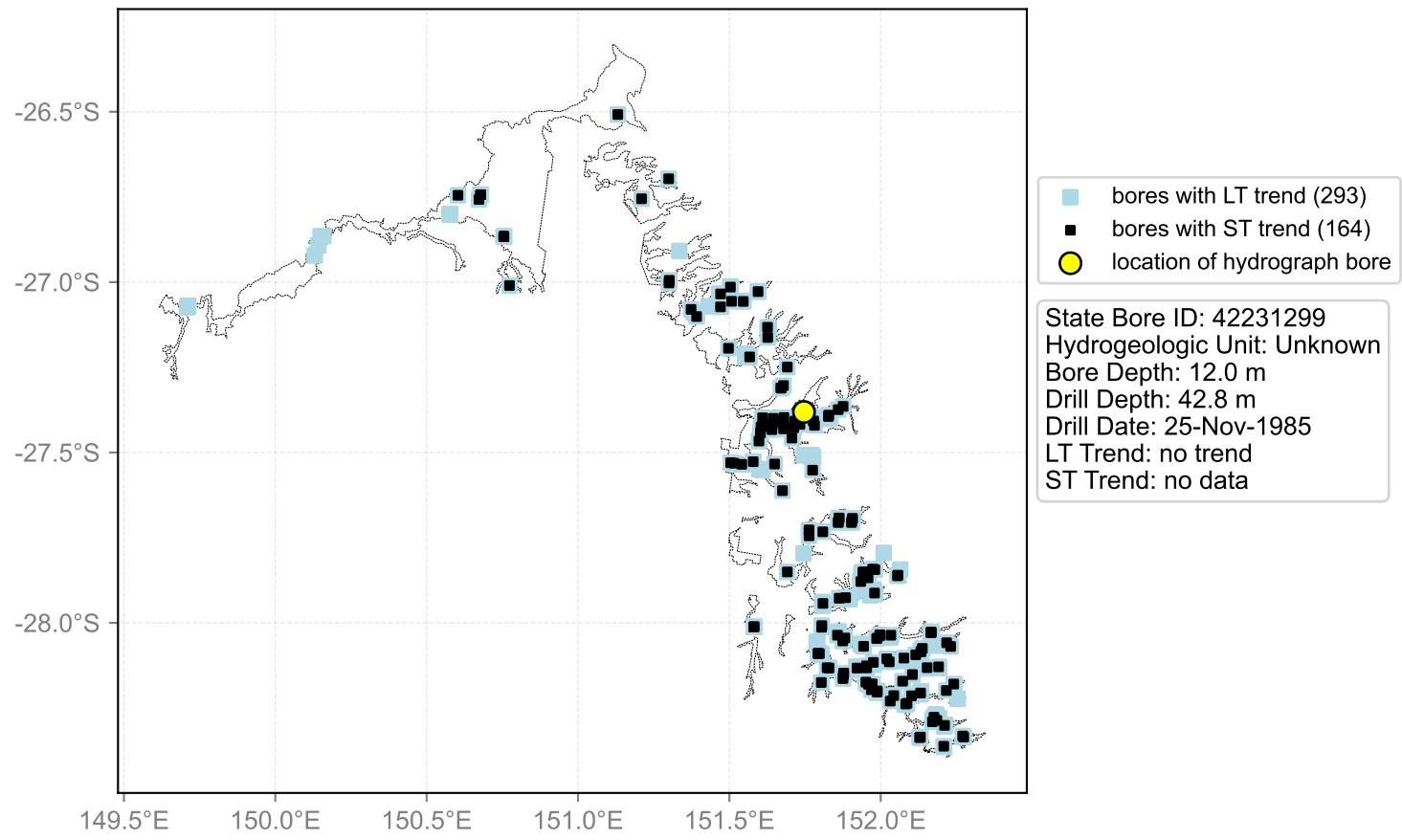

Hydrograph for hydroid: 40149456

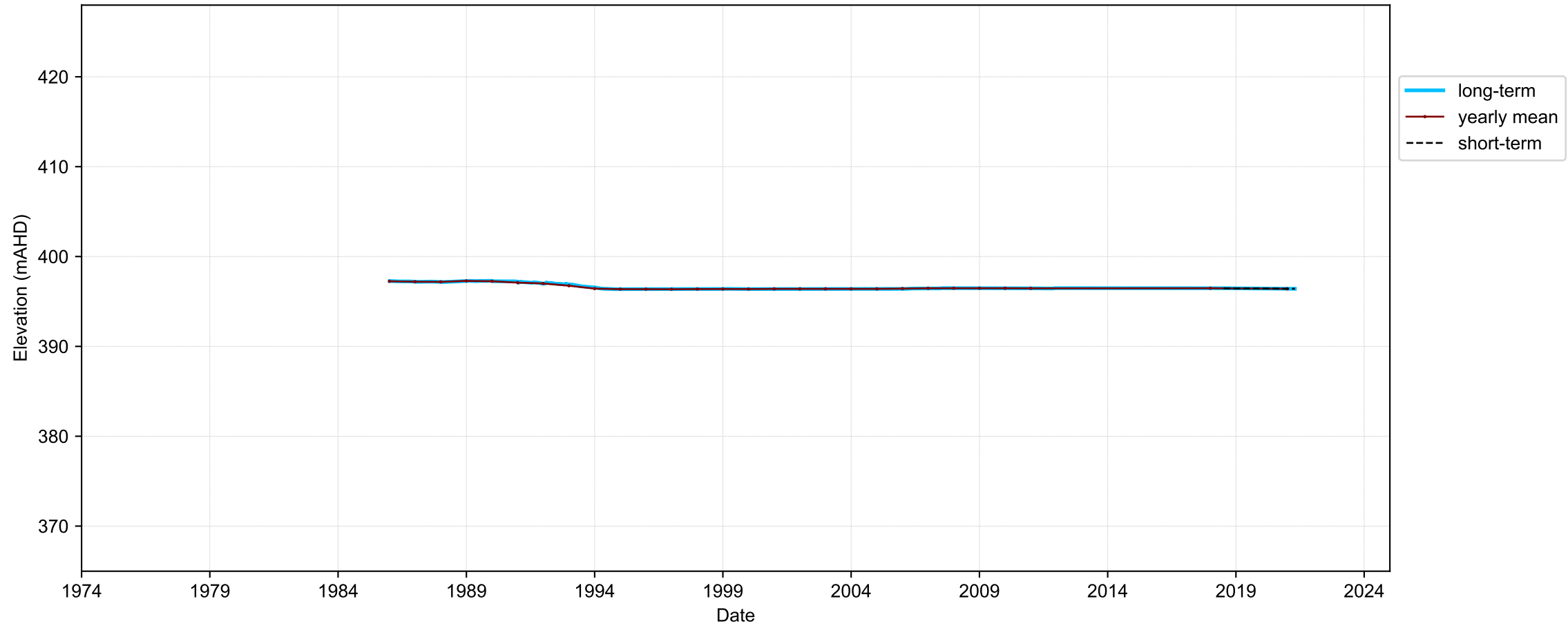

Map View for GS64b

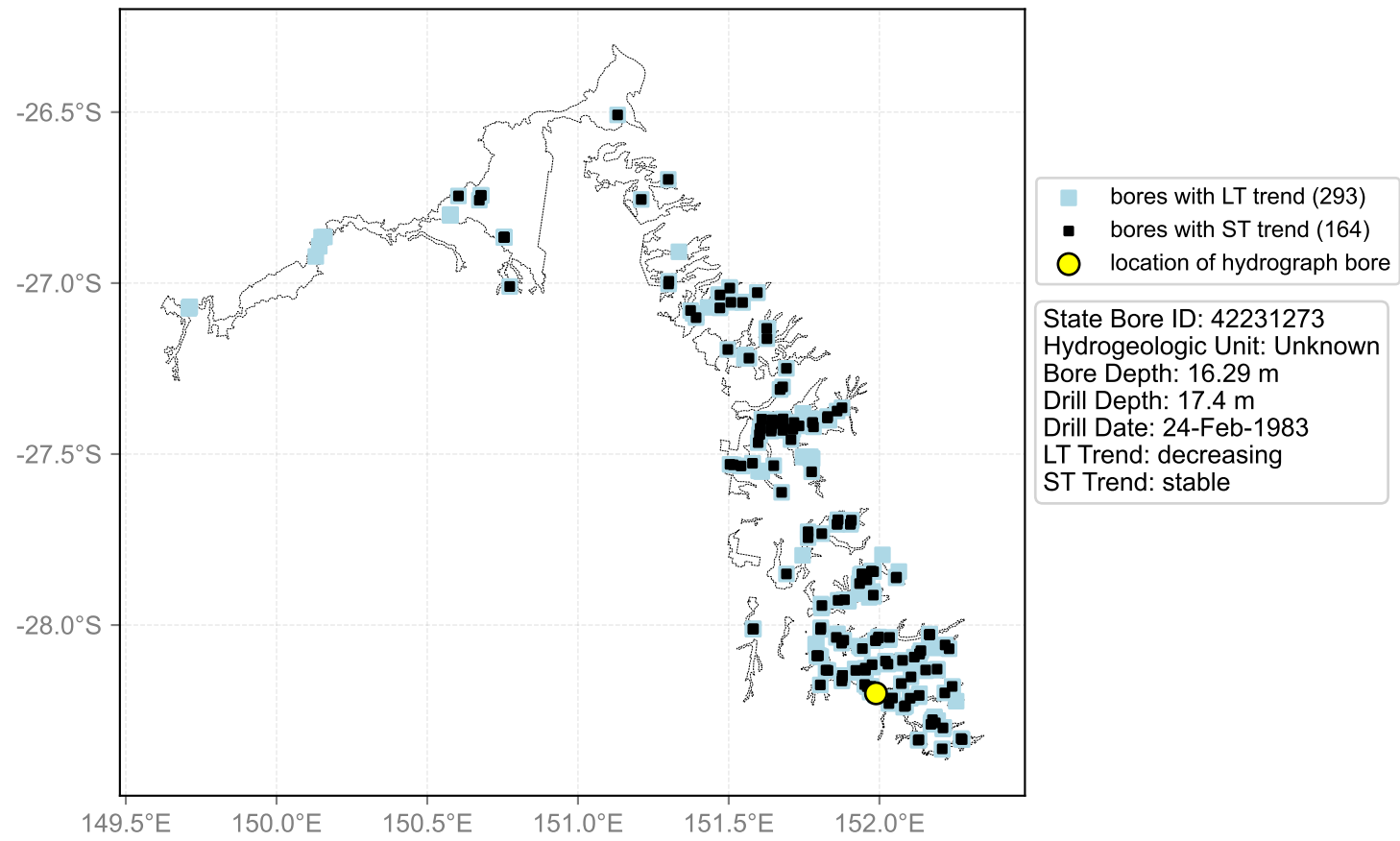

Hydrograph for hydroid: 40149542

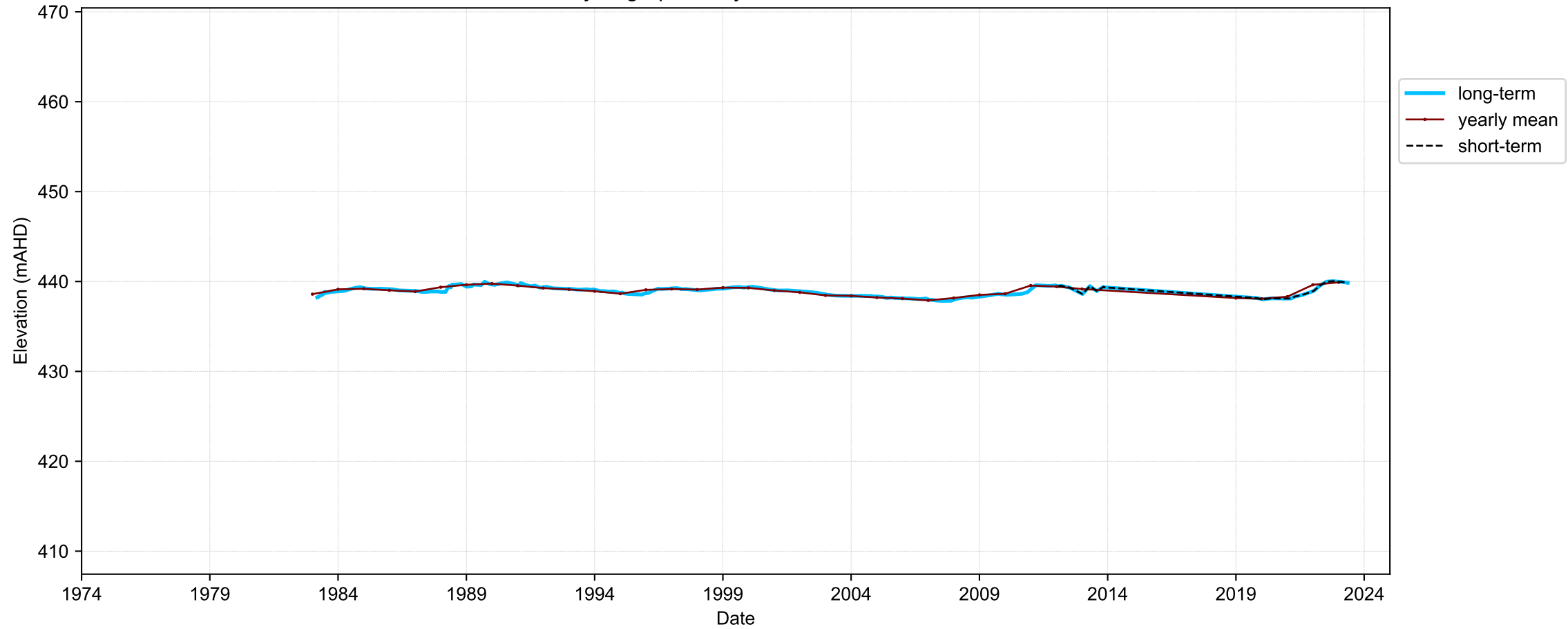

Map View for GS64b

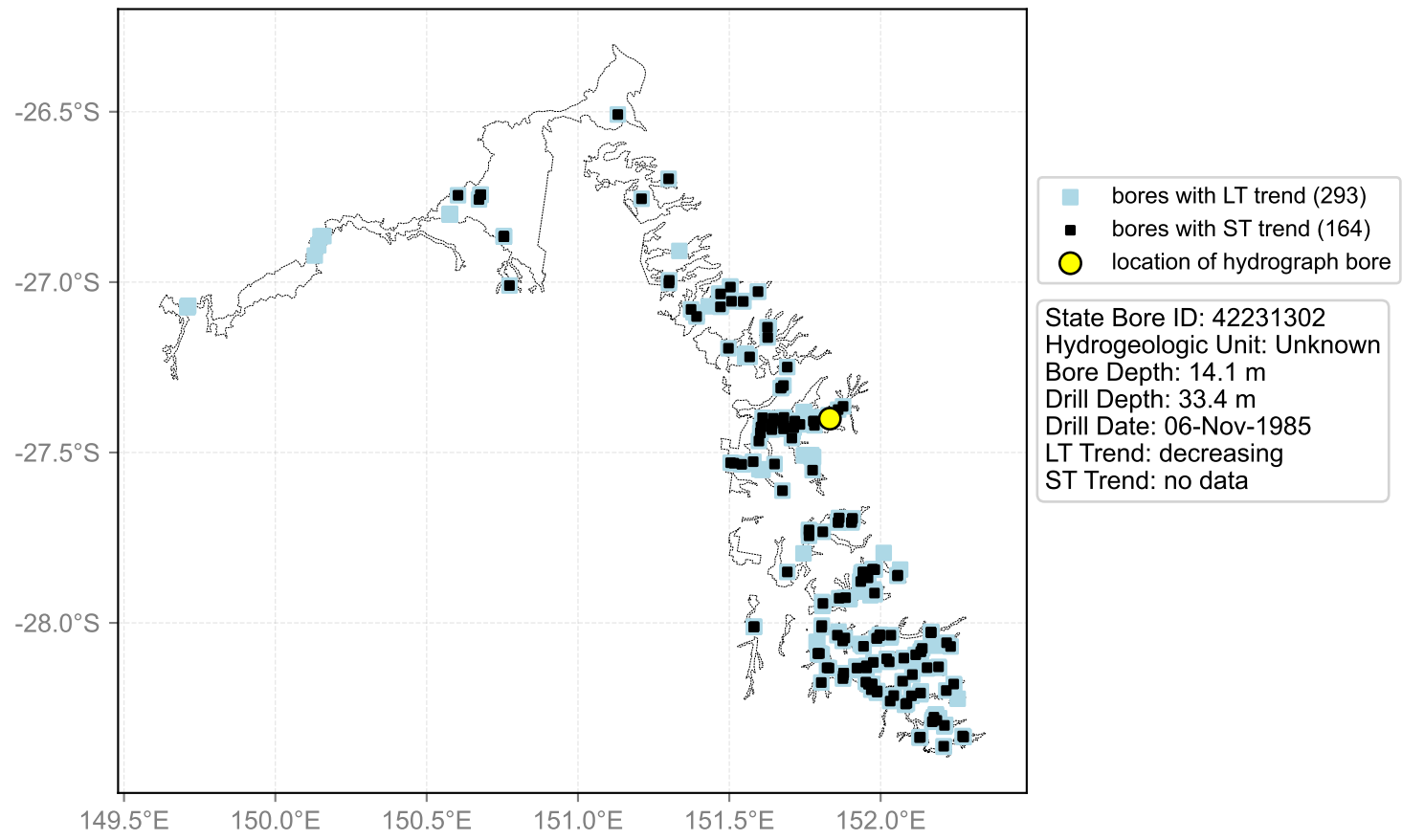

Hydrograph for hydroid: 40149597

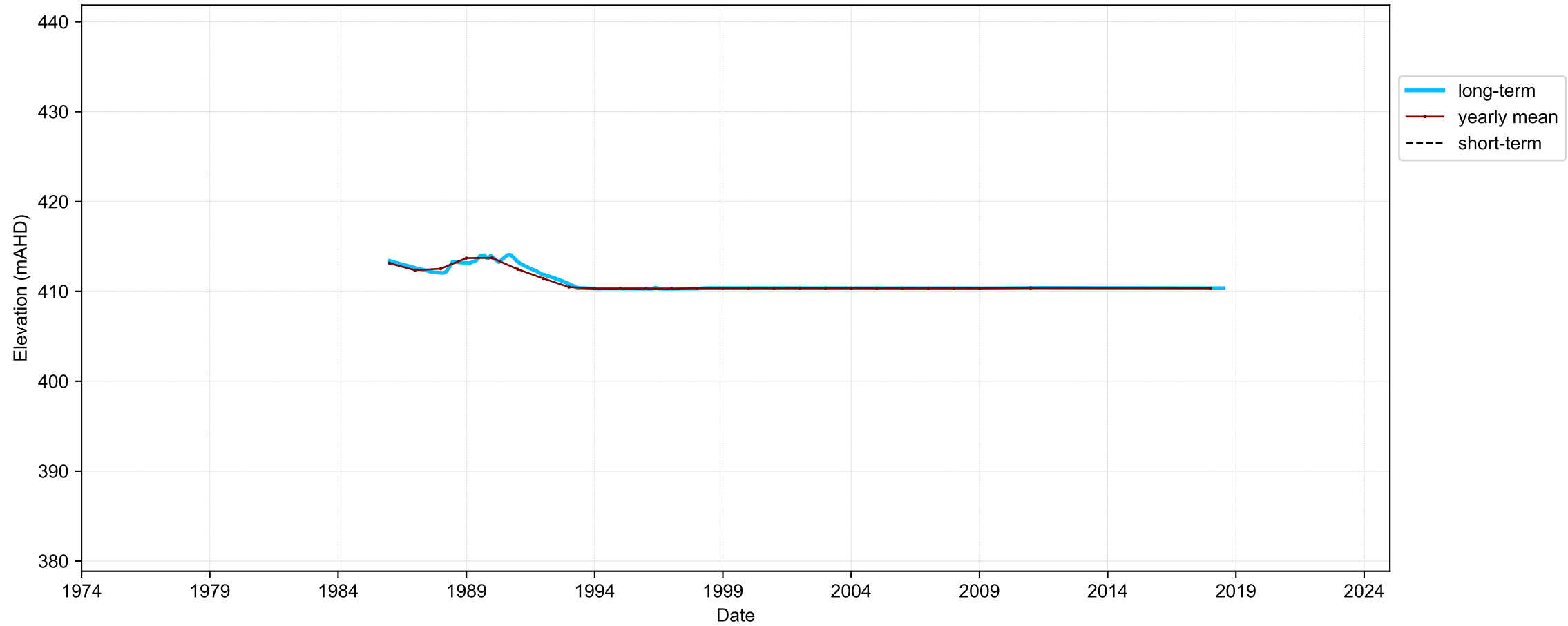

Map View for GS64b

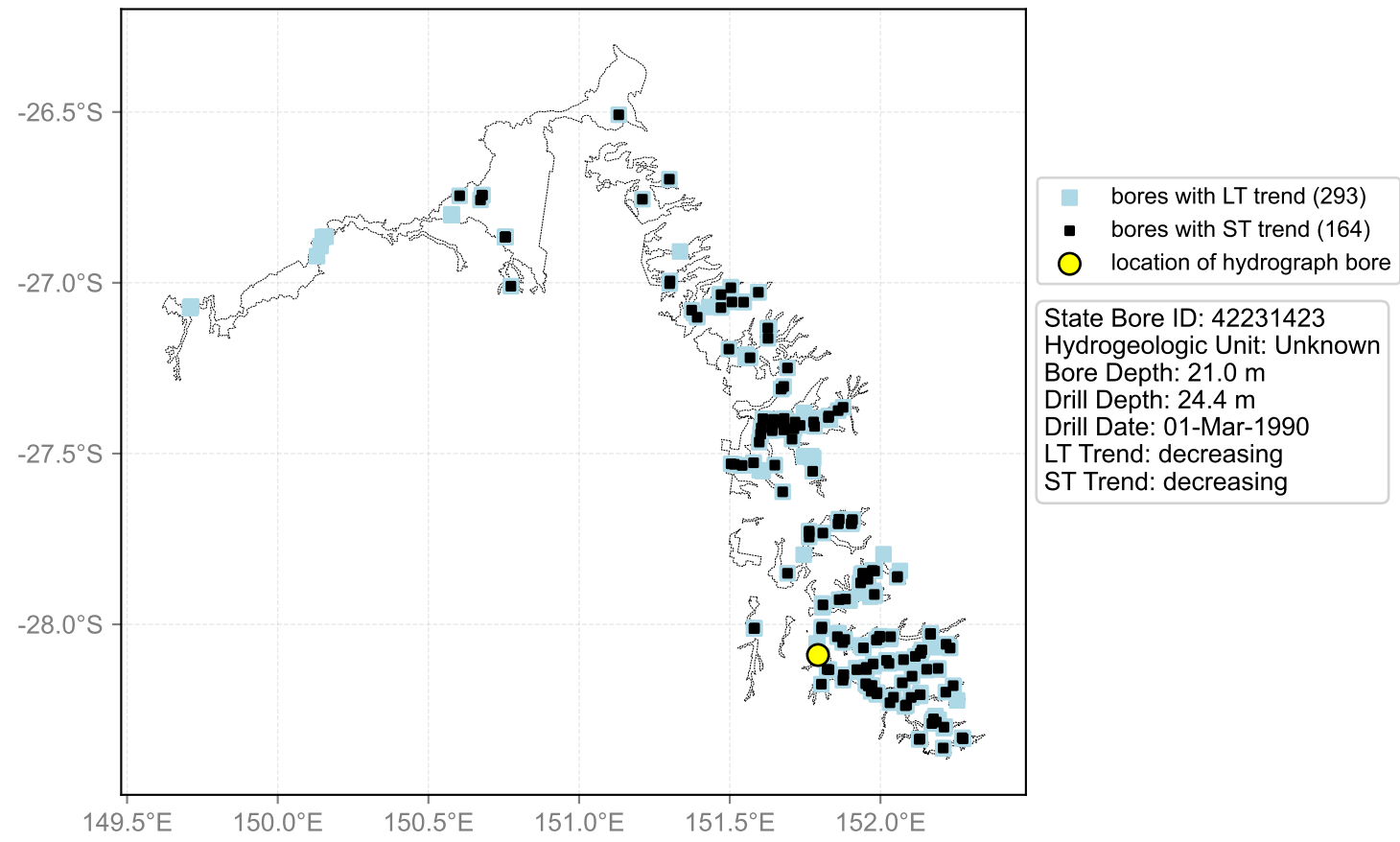

Hydrograph for hydroid: 40149621

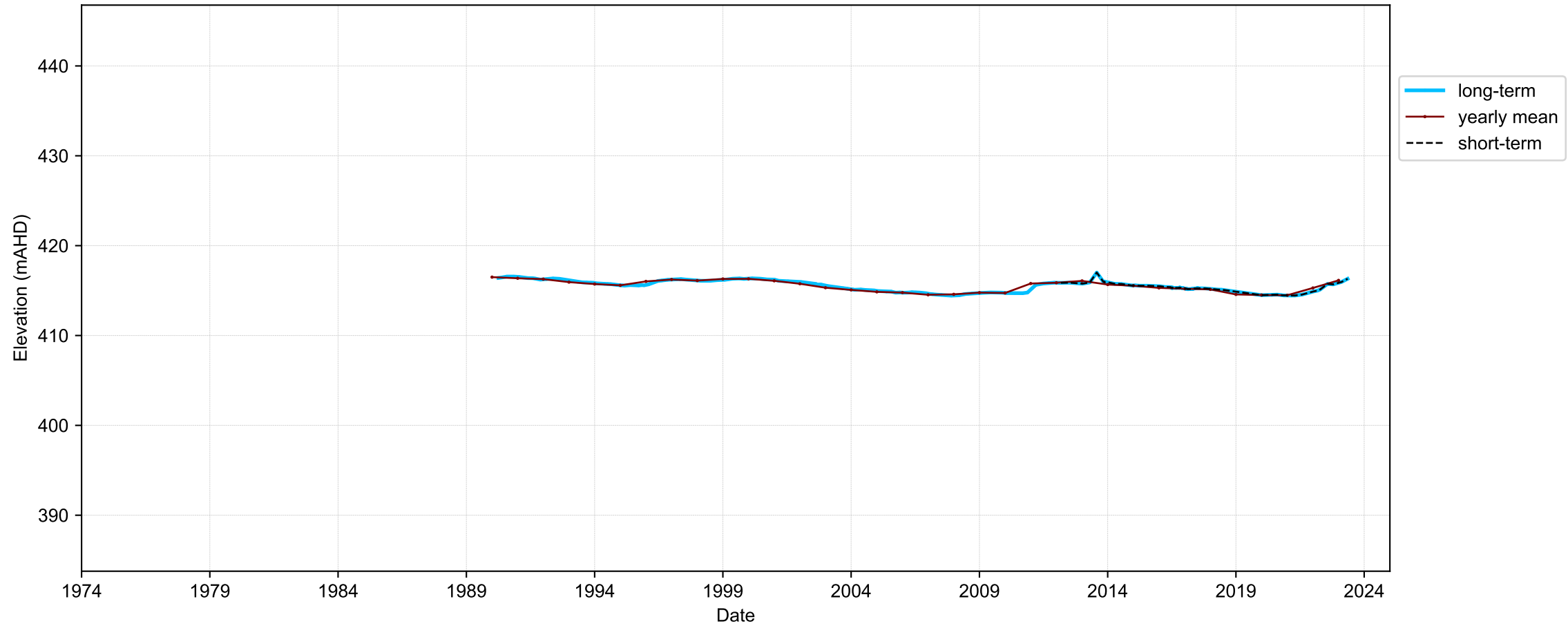

Map View for GS64b

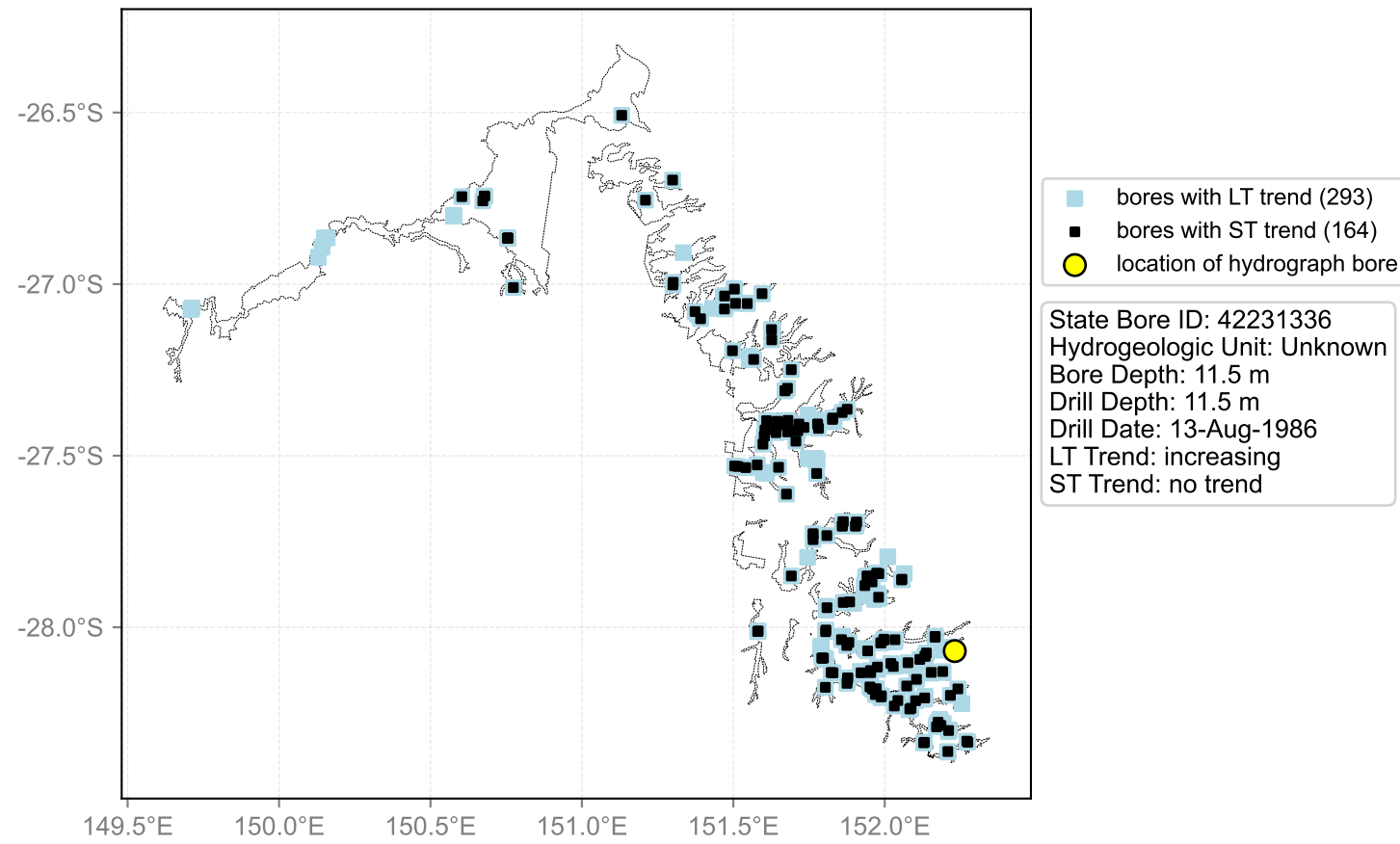

Hydrograph for hydroid: 40149667

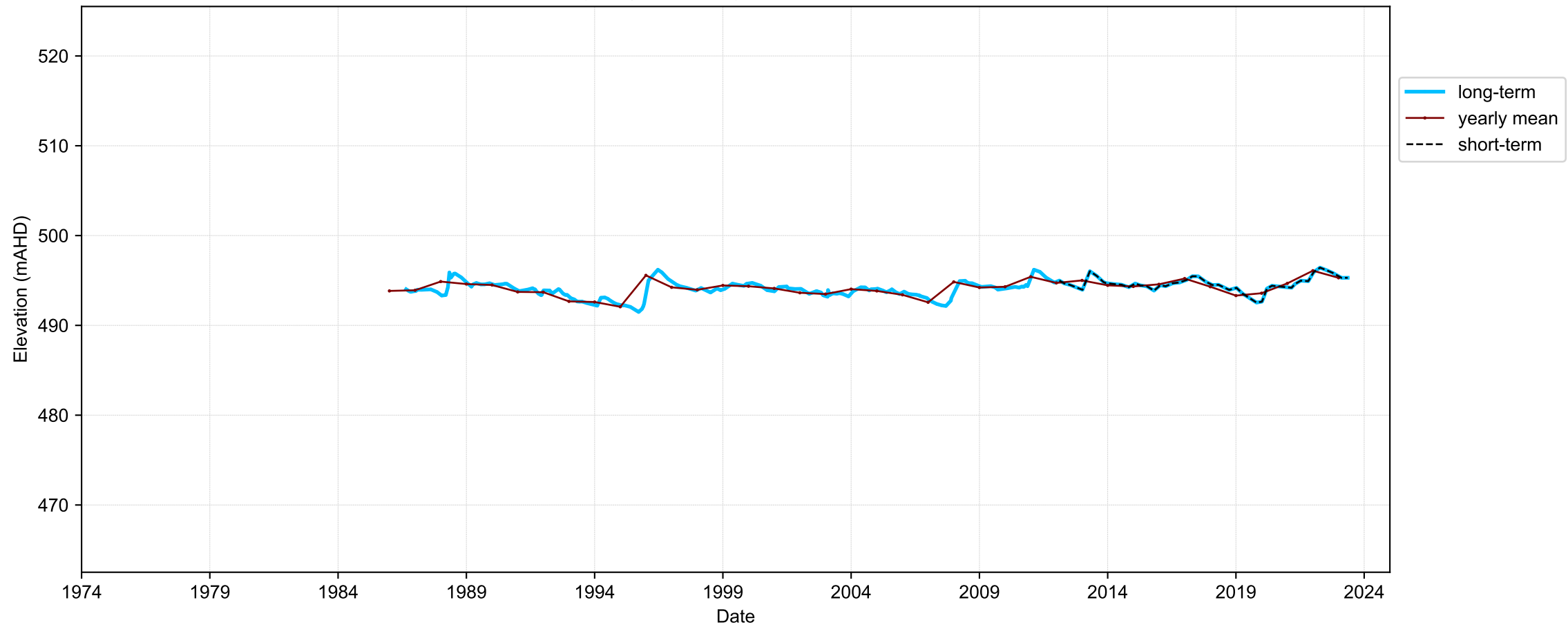

Map View for GS64b

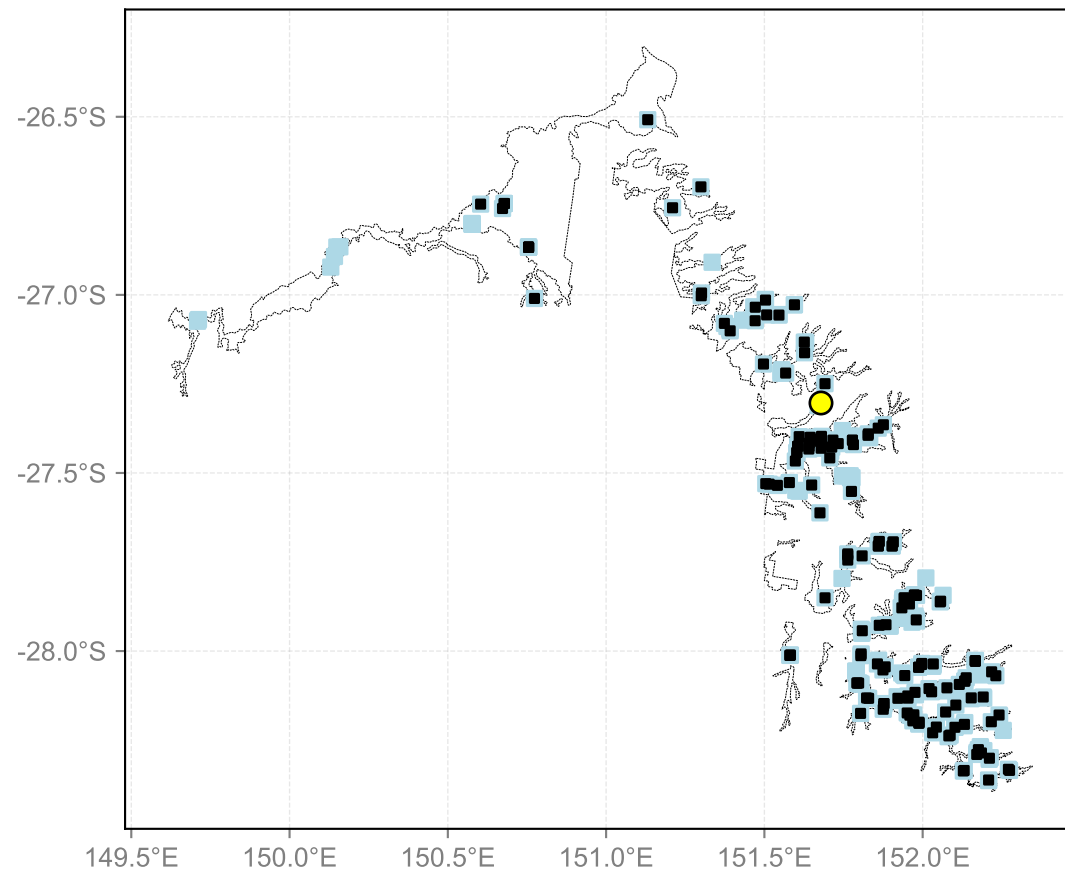

- bores with LT trend (293)
- bores with ST trend (164)
- location of hydrograph bore

State Bore ID: 172612
Hydrogeologic Unit: Injune Creek Group / Mulgildie Coal Measures
Bore Depth: 59.0 m
Drill Depth: 61.0 m
Drill Date: 29-Oct-2017
LT Trend: no trend
ST Trend: no trend

Hydrograph for hydroid: 40149681

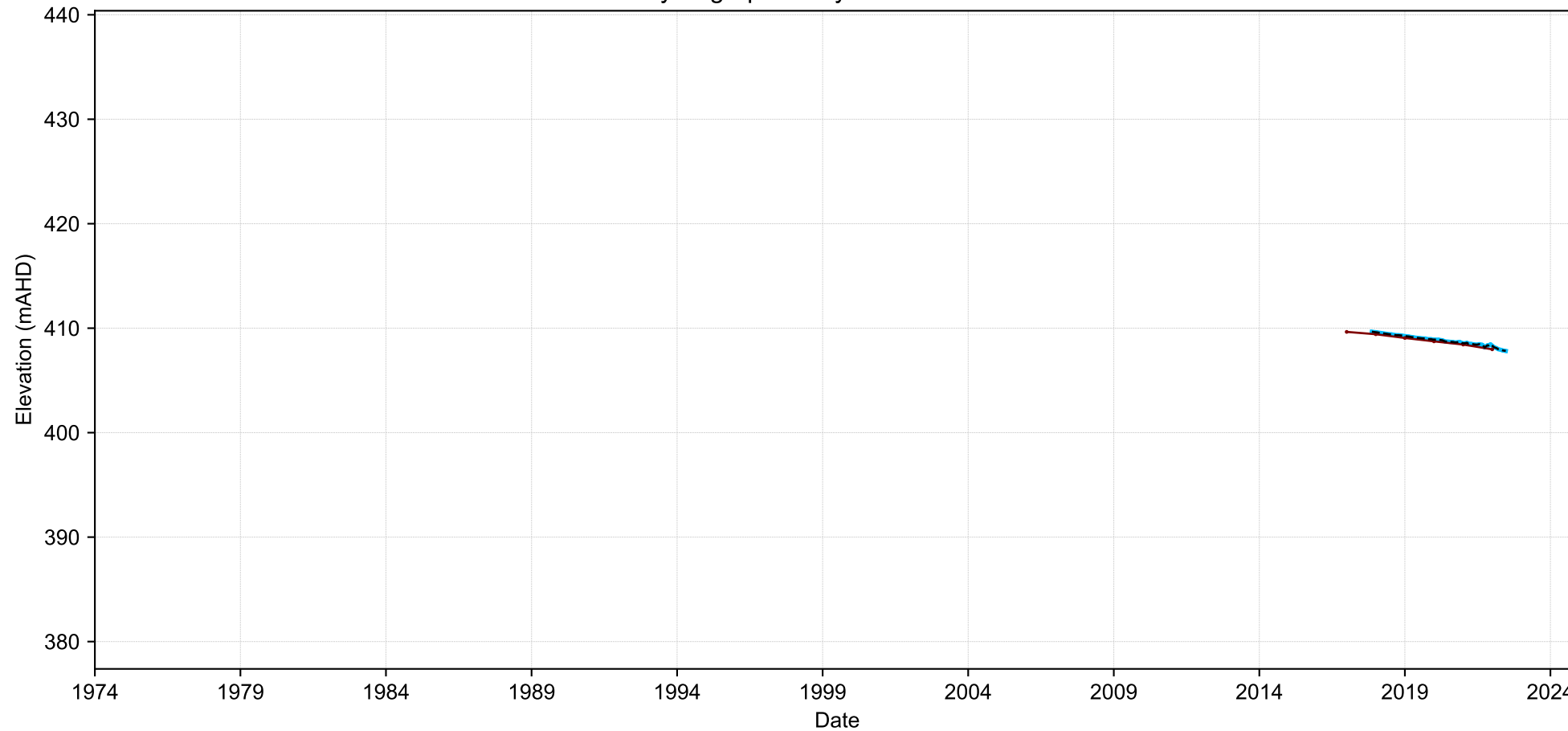

- long-term
- yearly mean
- short-term

Map View for GS64b

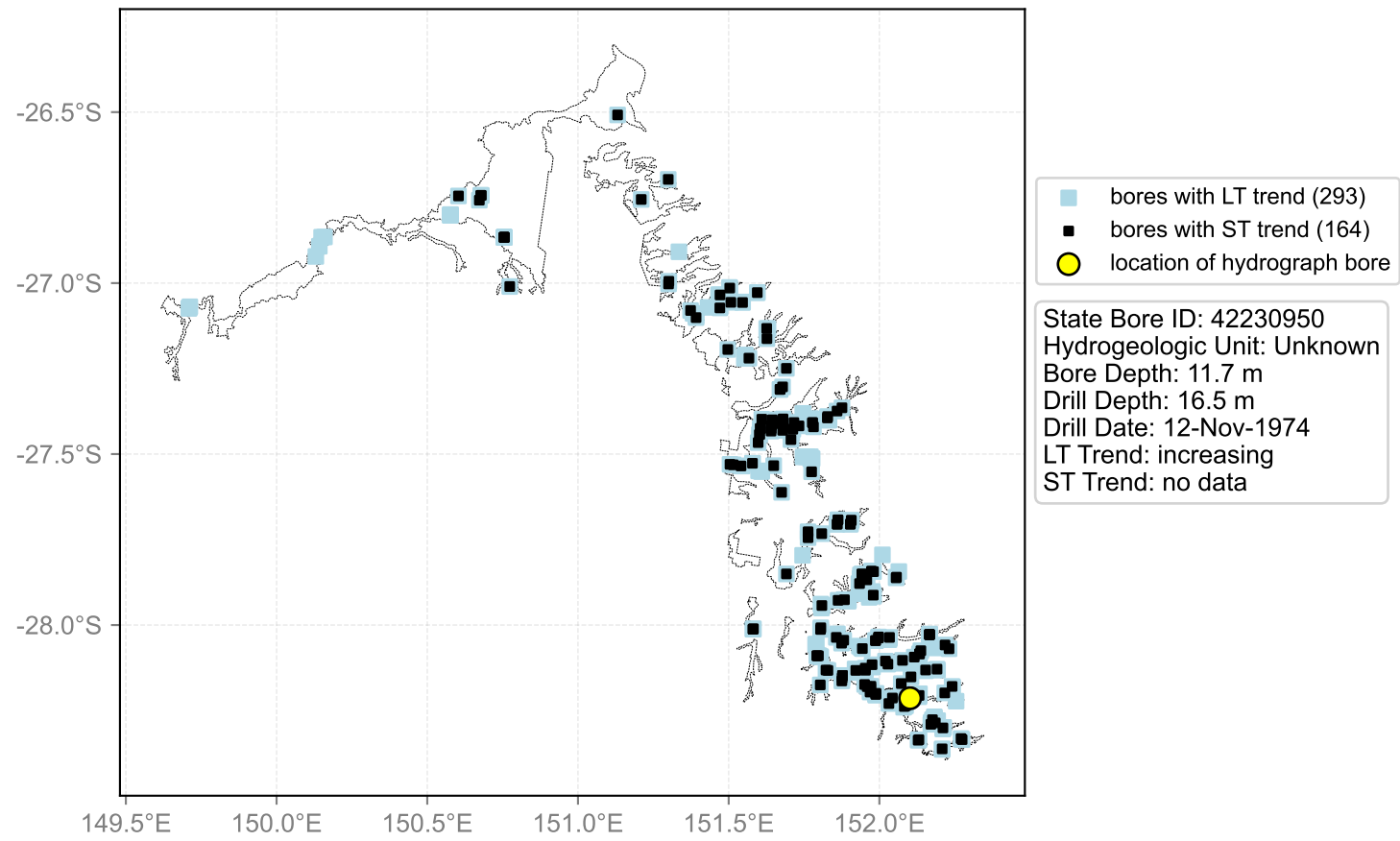

Hydrograph for hydroid: 40149913

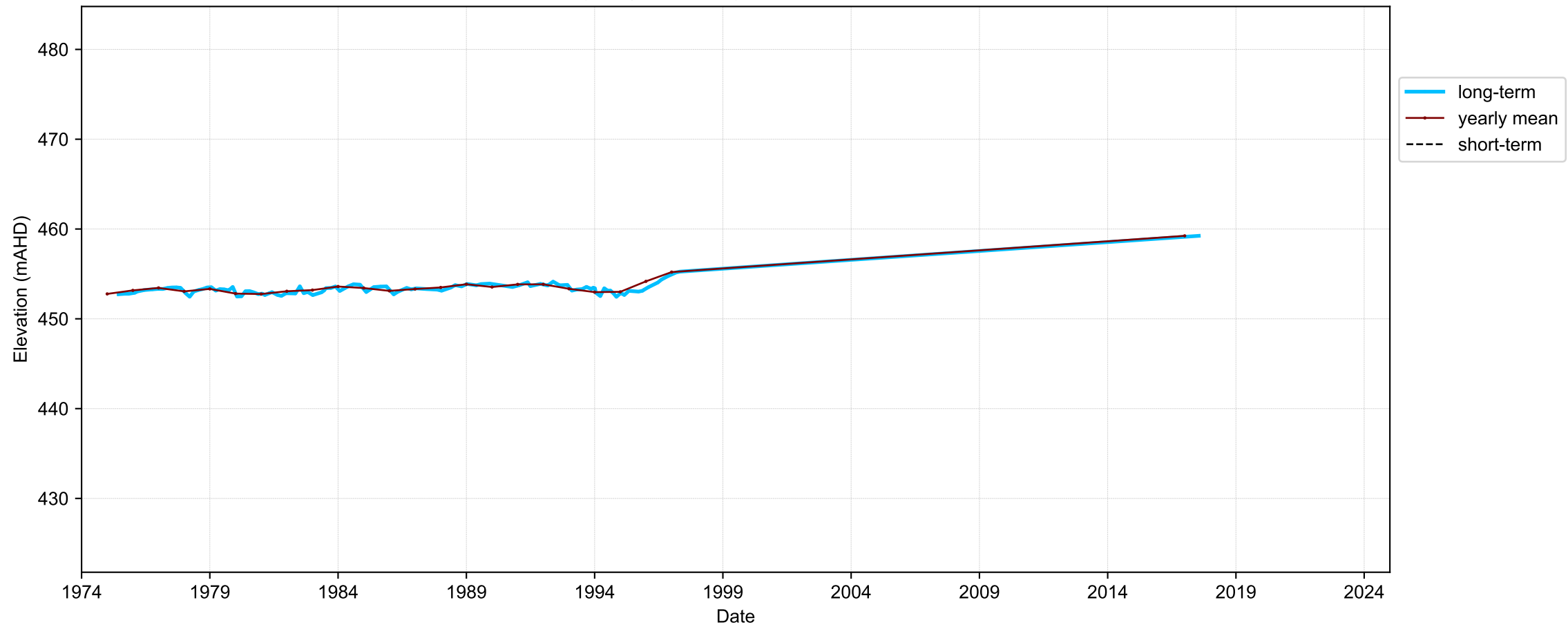

Map View for GS64b

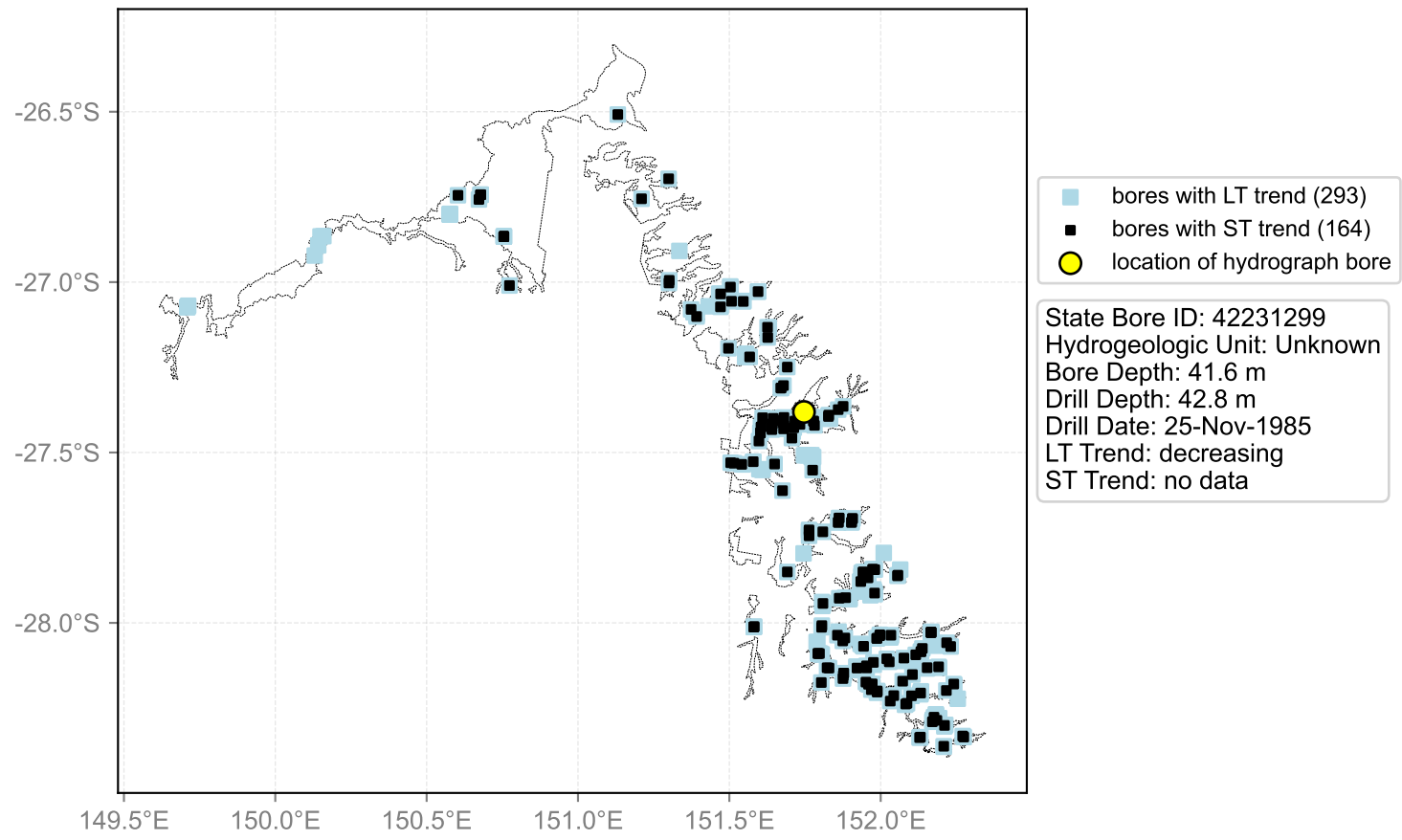

Hydrograph for hydroid: 40149975

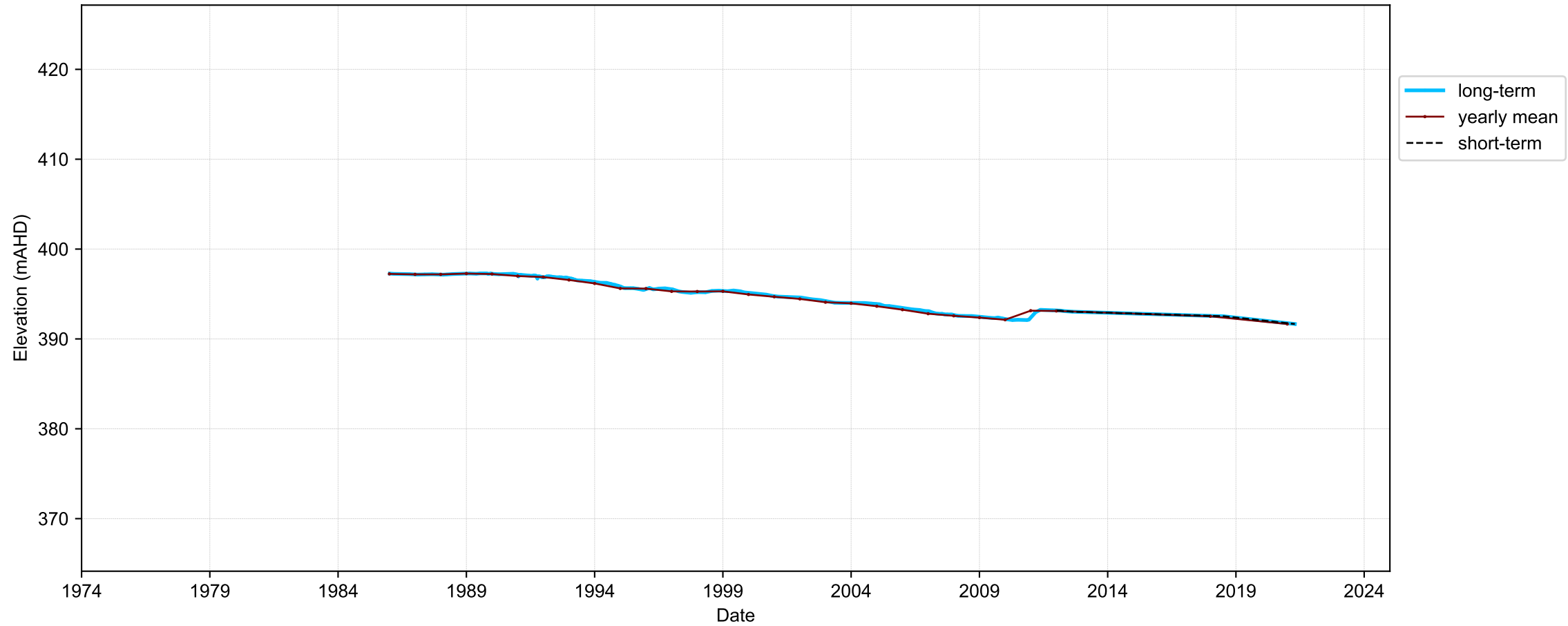

Map View for GS64b

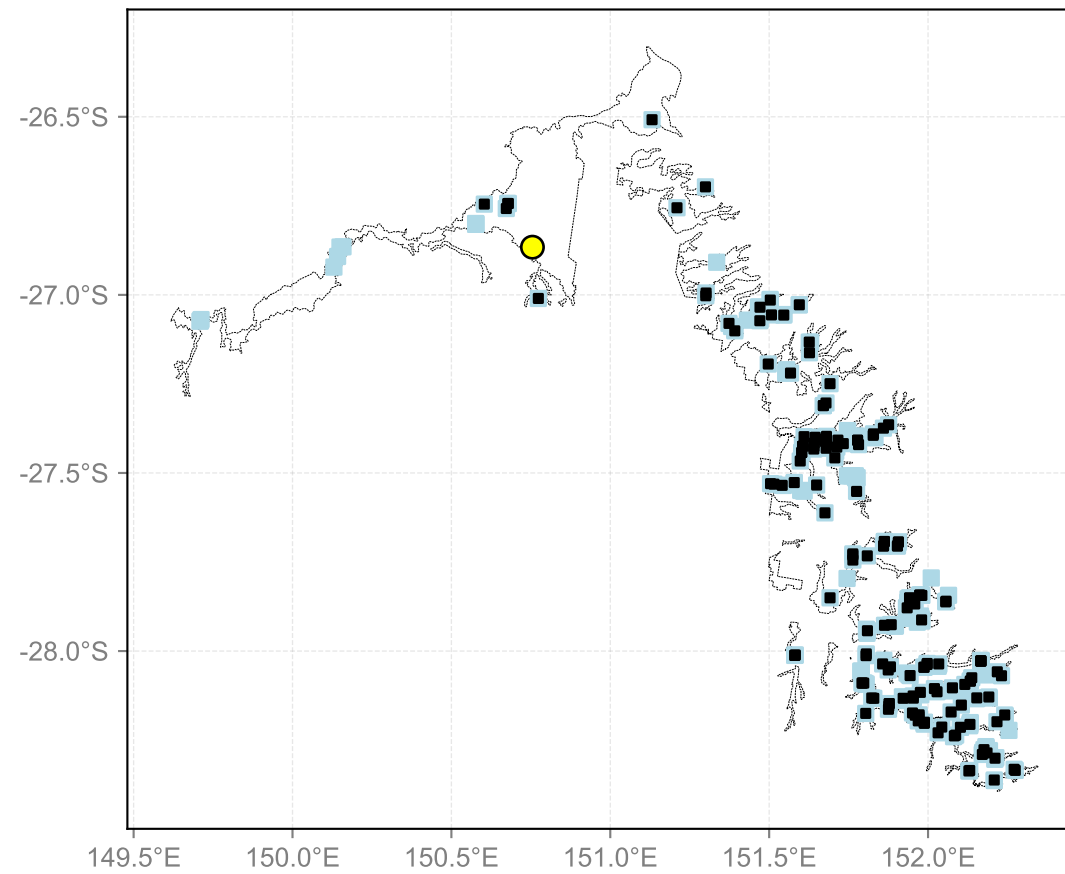

- bores with LT trend (293)
- bores with ST trend (164)
- location of hydrograph bore

State Bore ID: 160658
Hydrogeologic Unit: Injune Creek Group / Mulgildie Coal Measures
Bore Depth: 77.0 m
Drill Depth: 346.7 m
Drill Date: 22-Oct-2013
LT Trend: decreasing
ST Trend: decreasing

Hydrograph for hydroid: 40149984

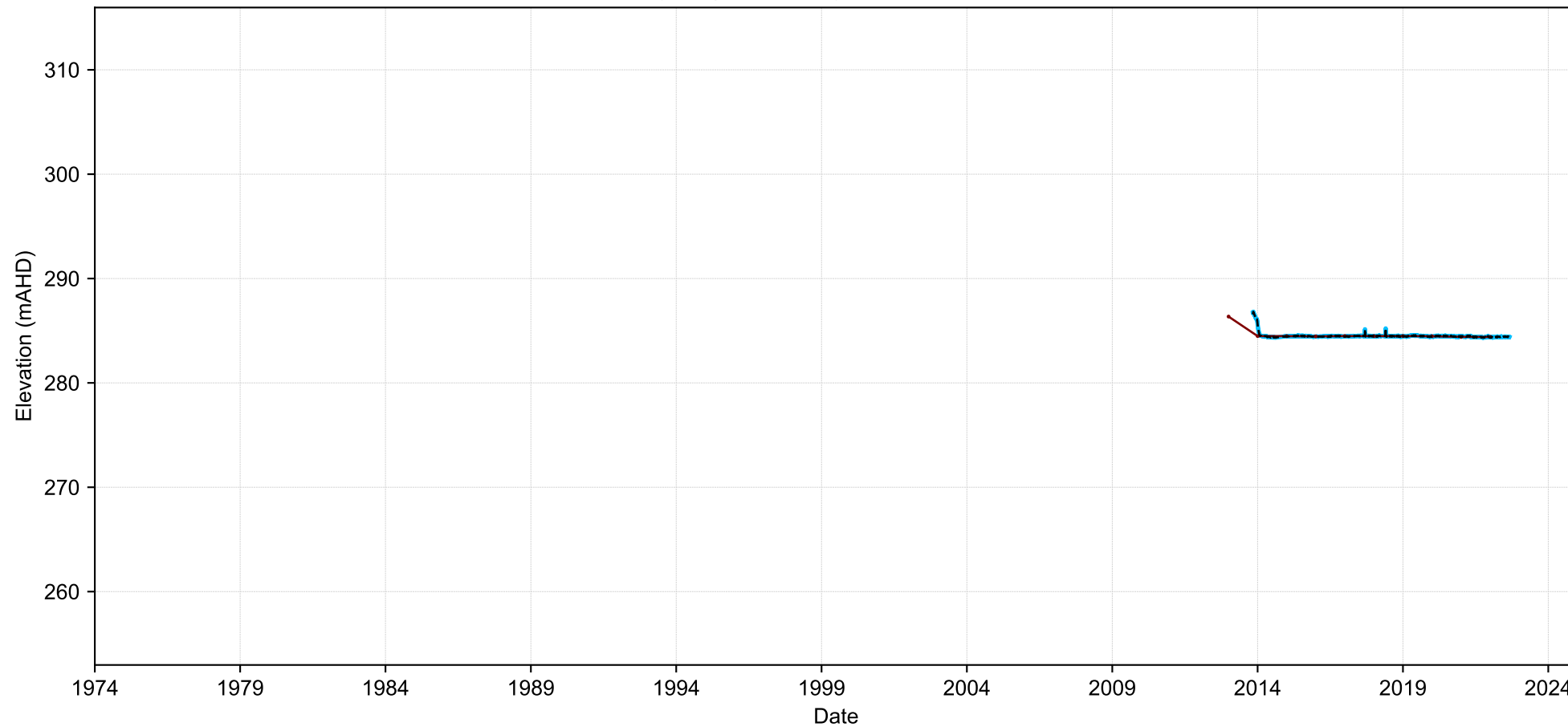

- long-term
- yearly mean
- short-term

Map View for GS64b

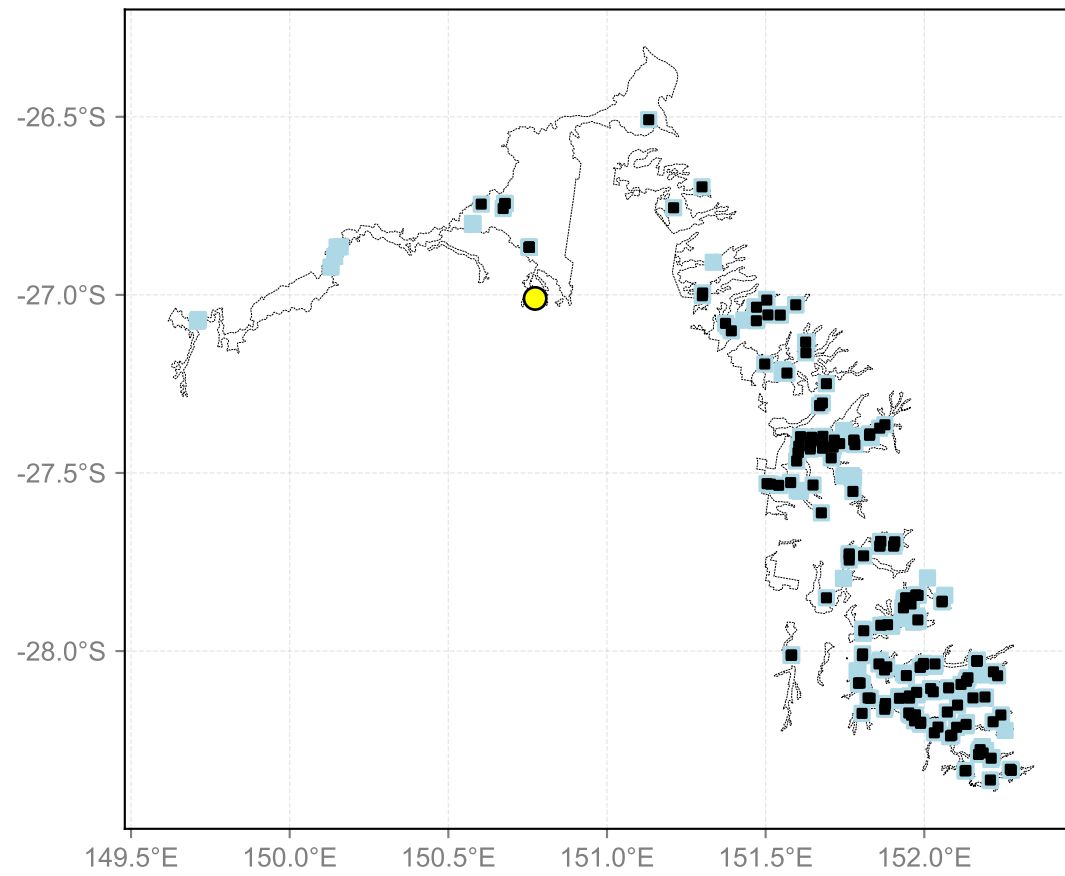

- bores with LT trend (293)
- bores with ST trend (164)
- location of hydrograph bore

State Bore ID: 147324
Hydrogeologic Unit: Blythesdale Group / Ronlow beds / Kumbarilla beds / Woodenbong beds
Bore Depth: 80.5 m
Drill Depth: 80.5 m
Drill Date: 19-Aug-2009
LT Trend: no trend
ST Trend: no trend

Hydrograph for hydroid: 40149986

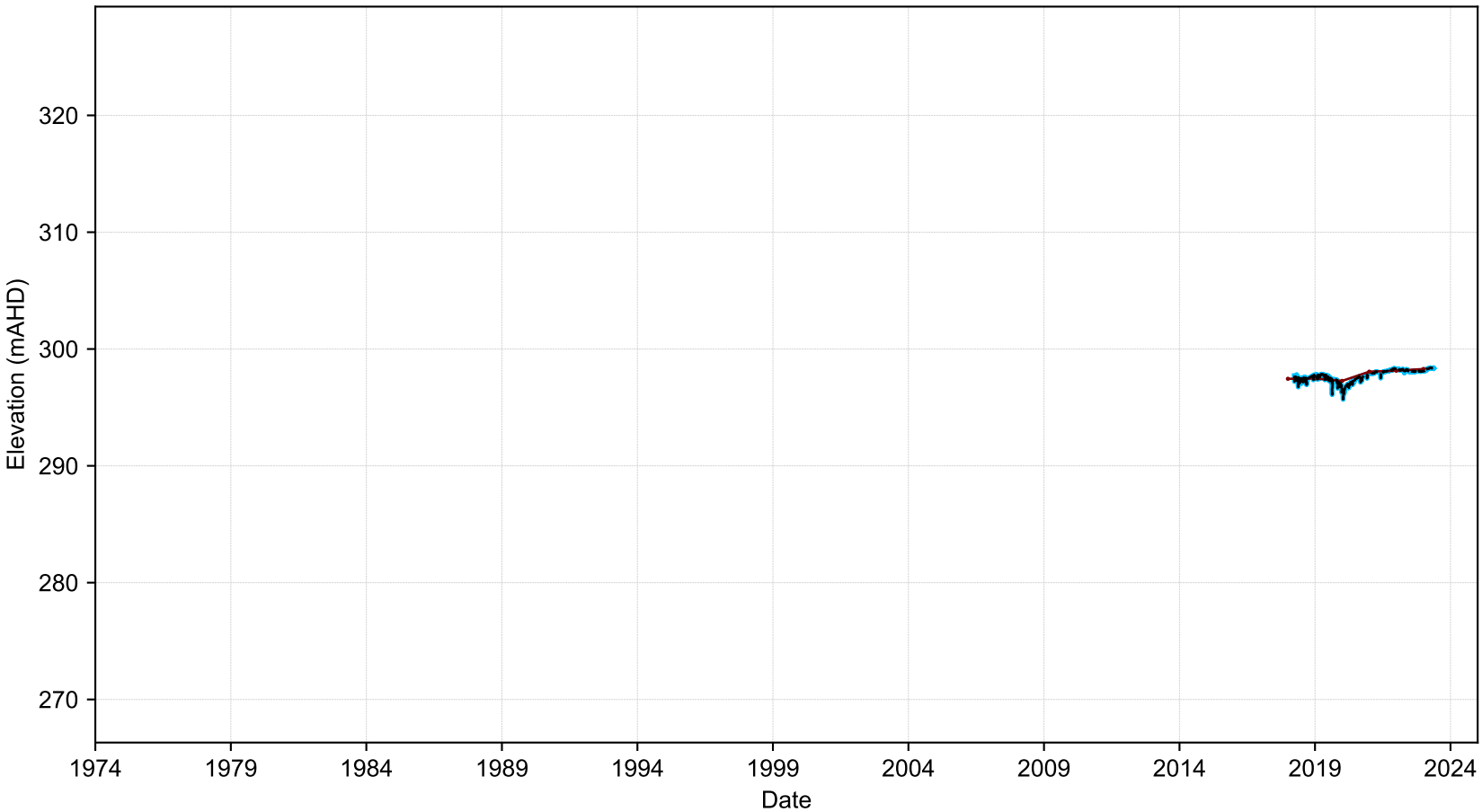

- long-term
- yearly mean
- short-term

Map View for GS64b

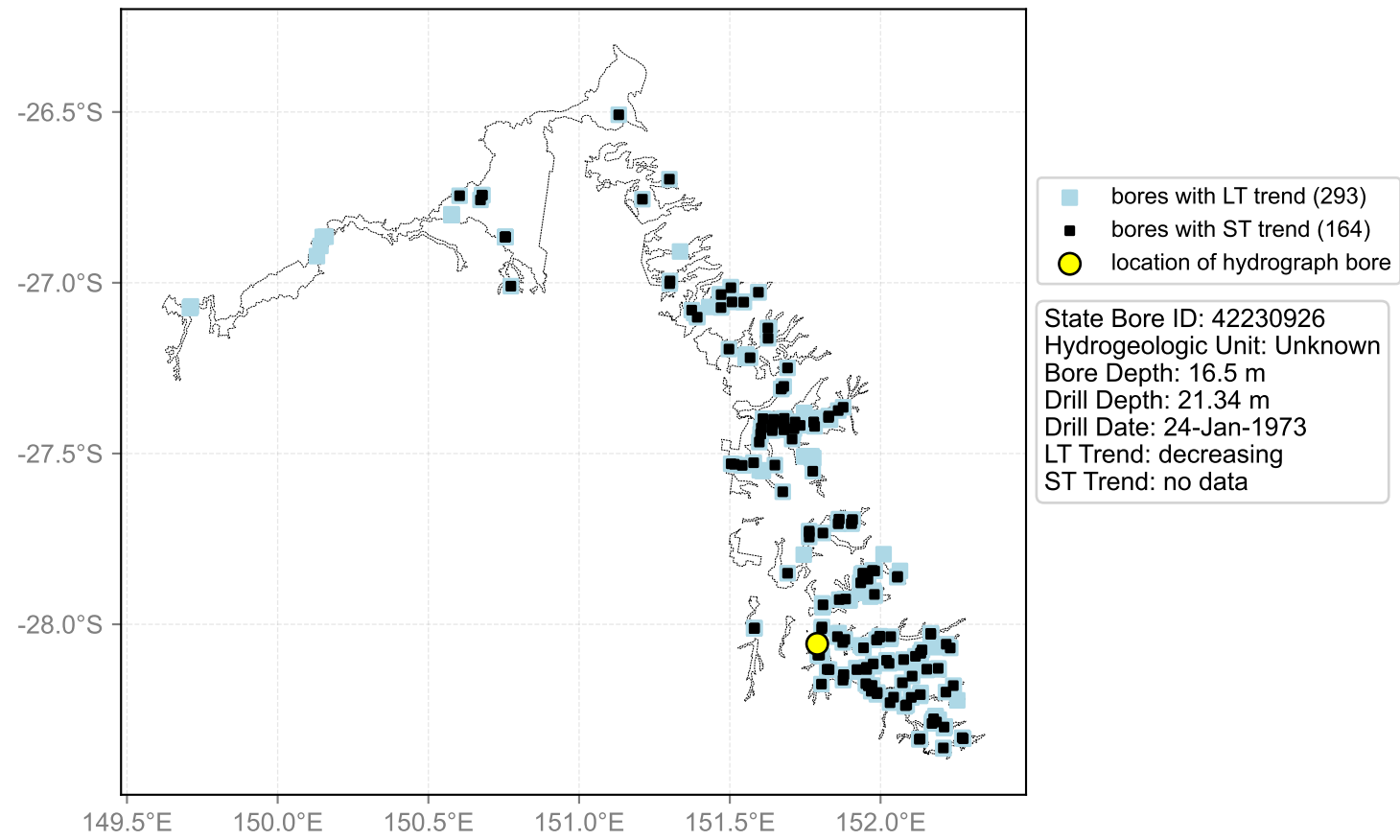

Hydrograph for hydroid: 40150141

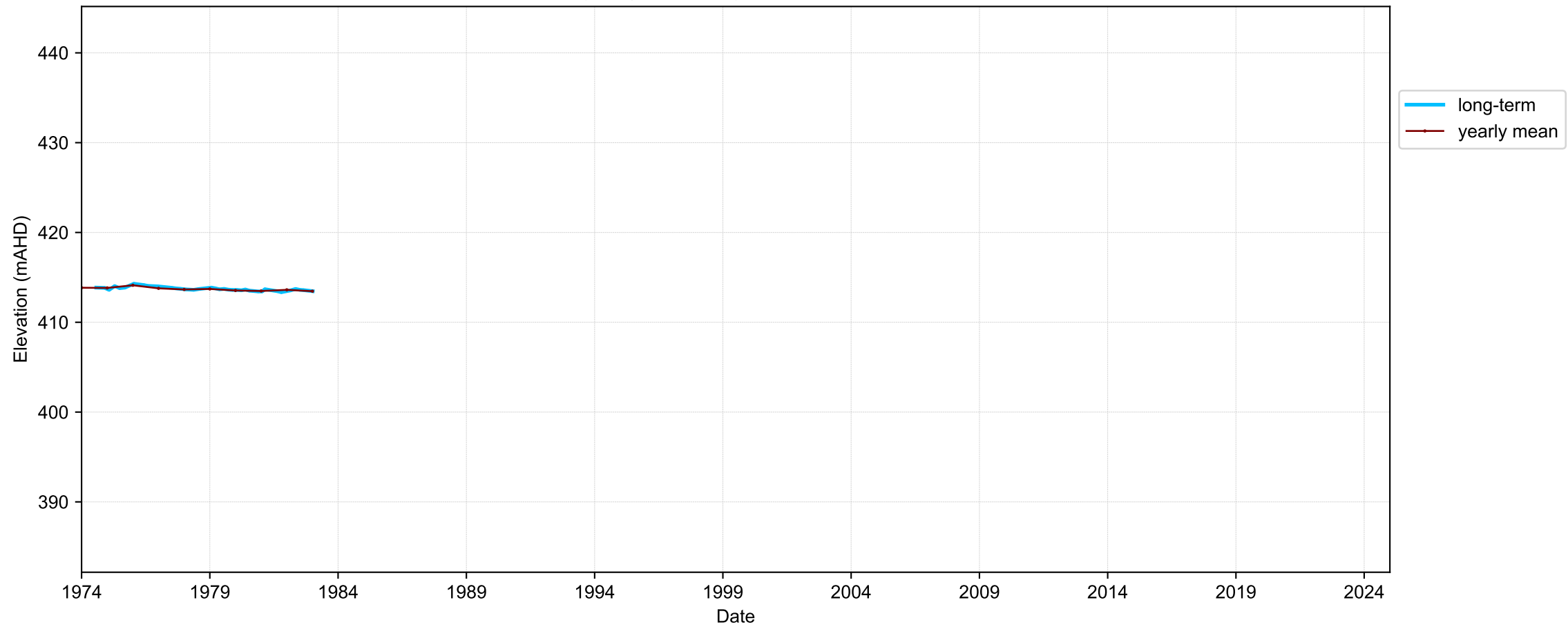

Map View for GS64b

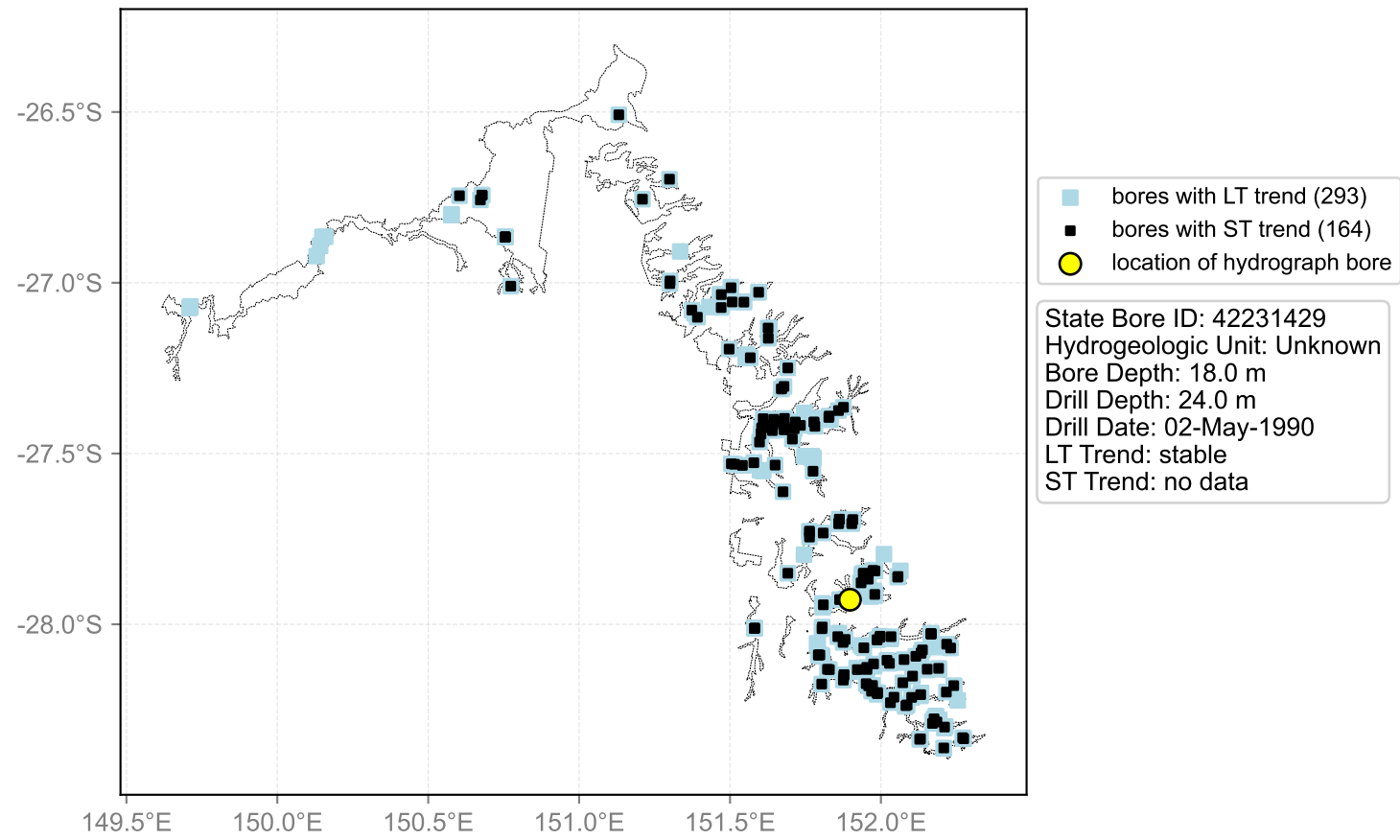

Hydrograph for hydroid: 40150159

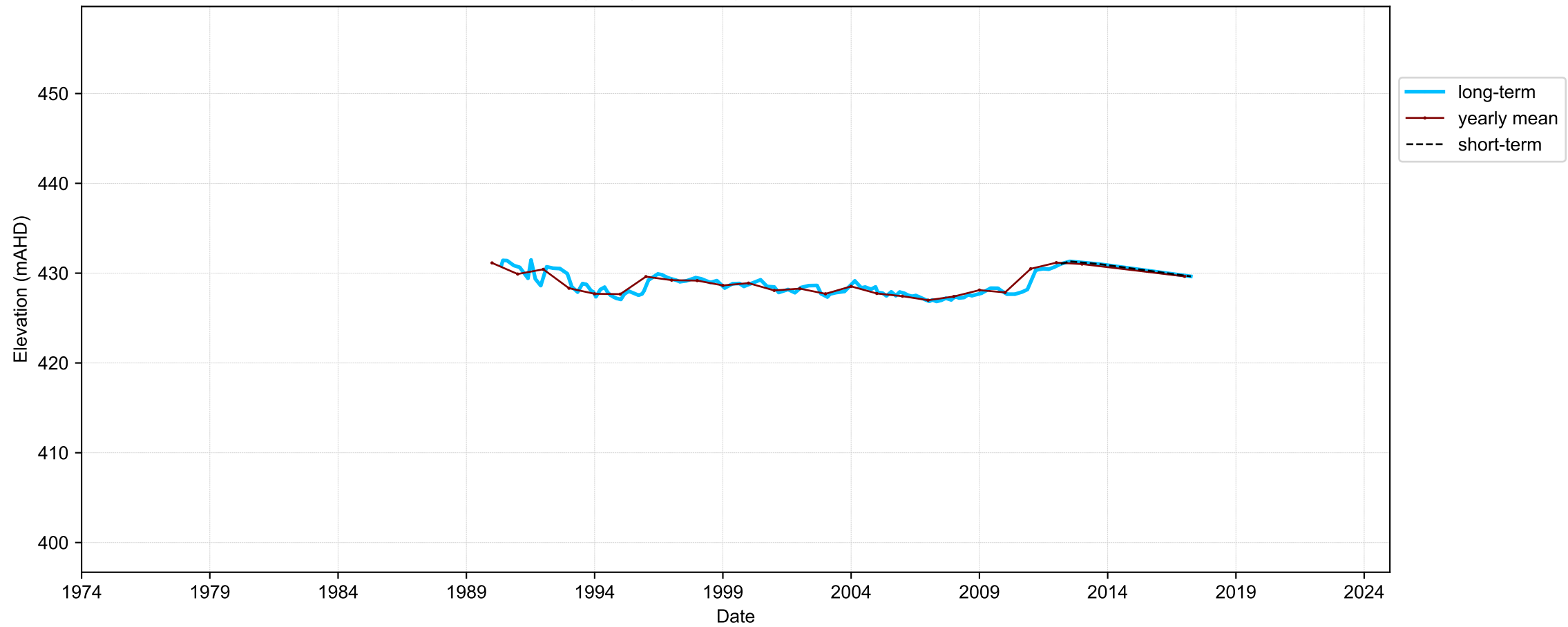

Map View for GS64b

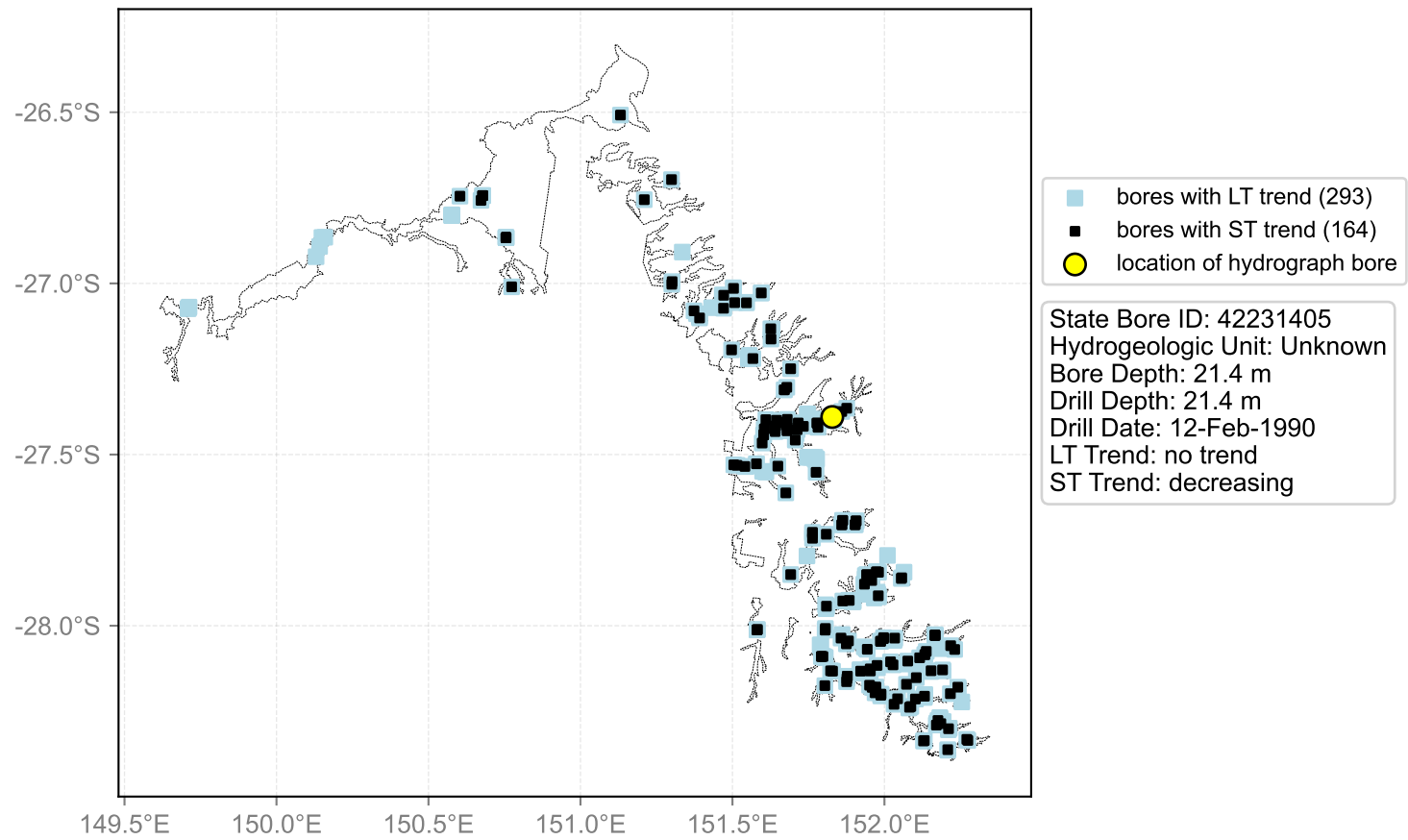

Hydrograph for hydroid: 40150171

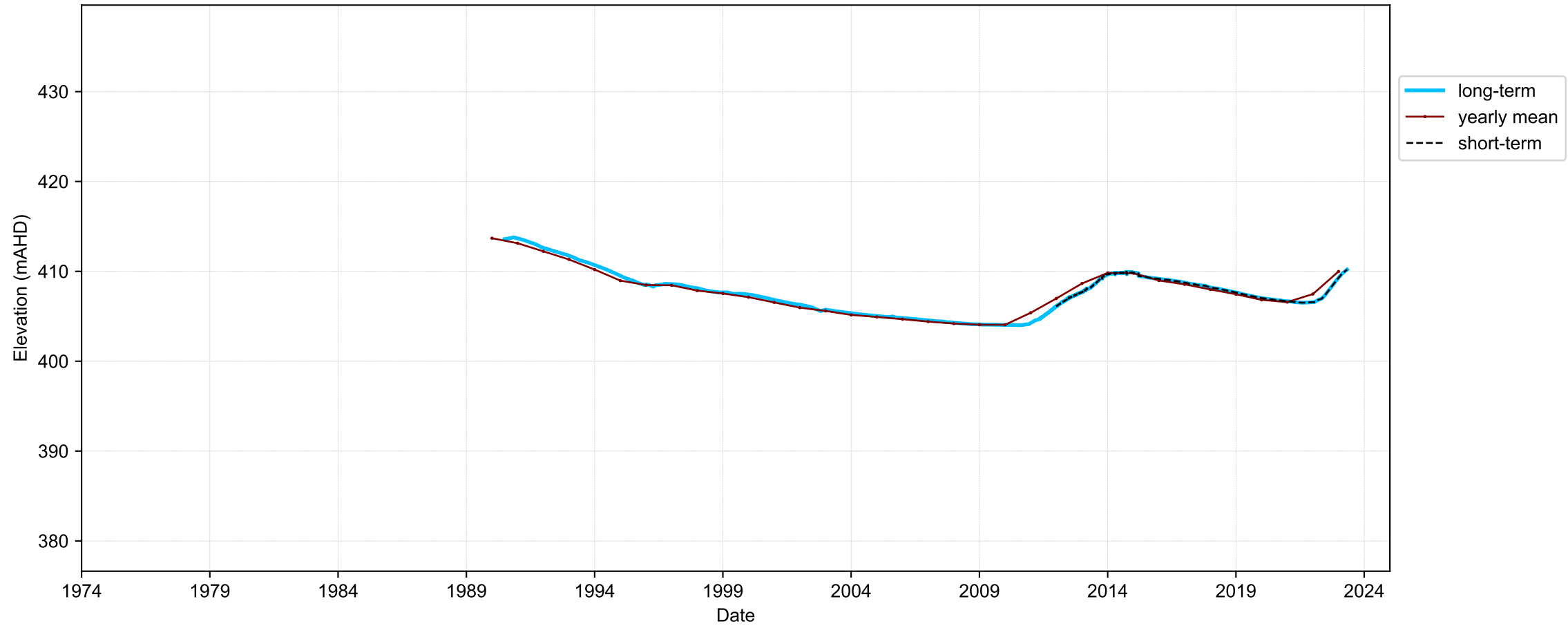

Map View for GS64b

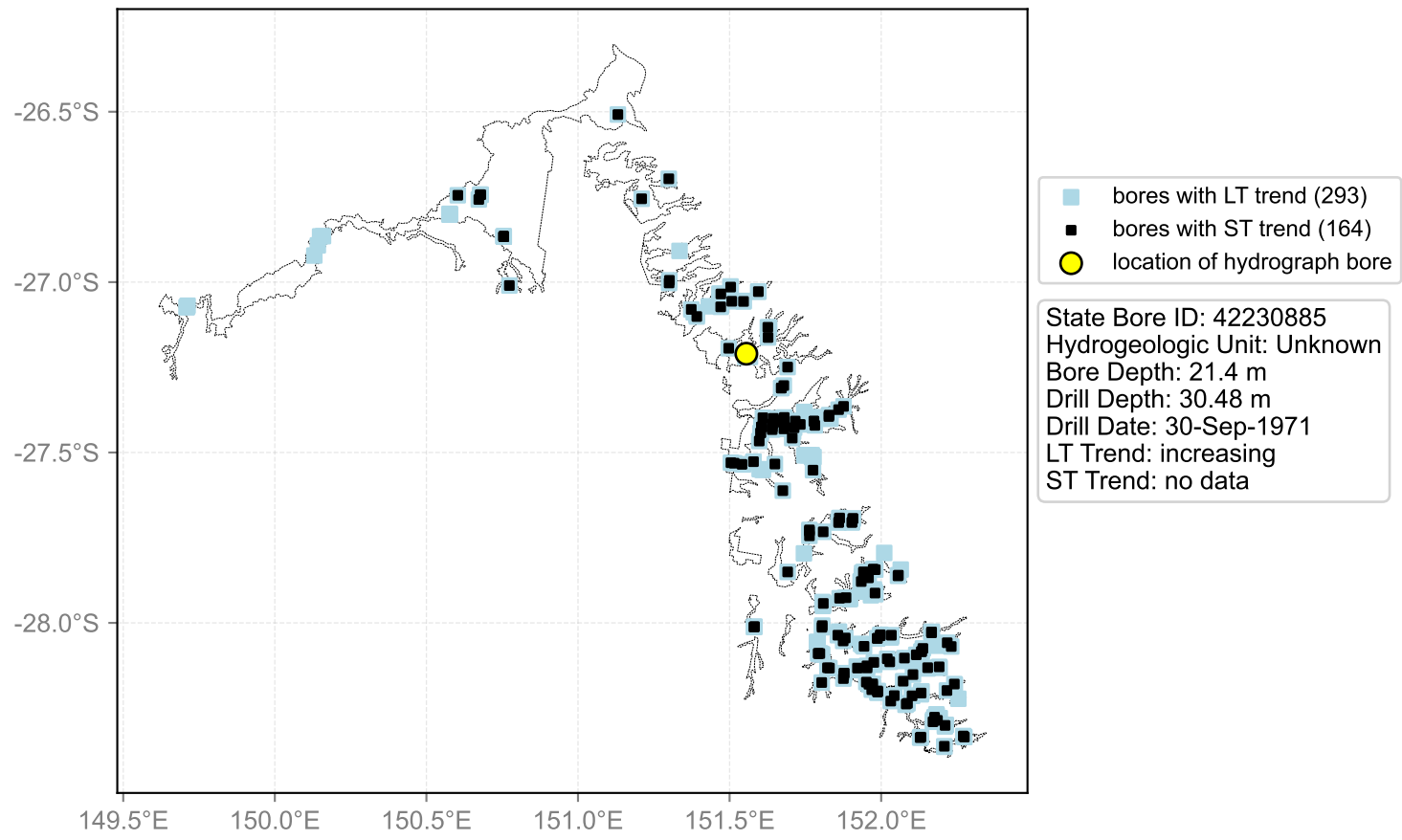

Hydrograph for hydroid: 40150225

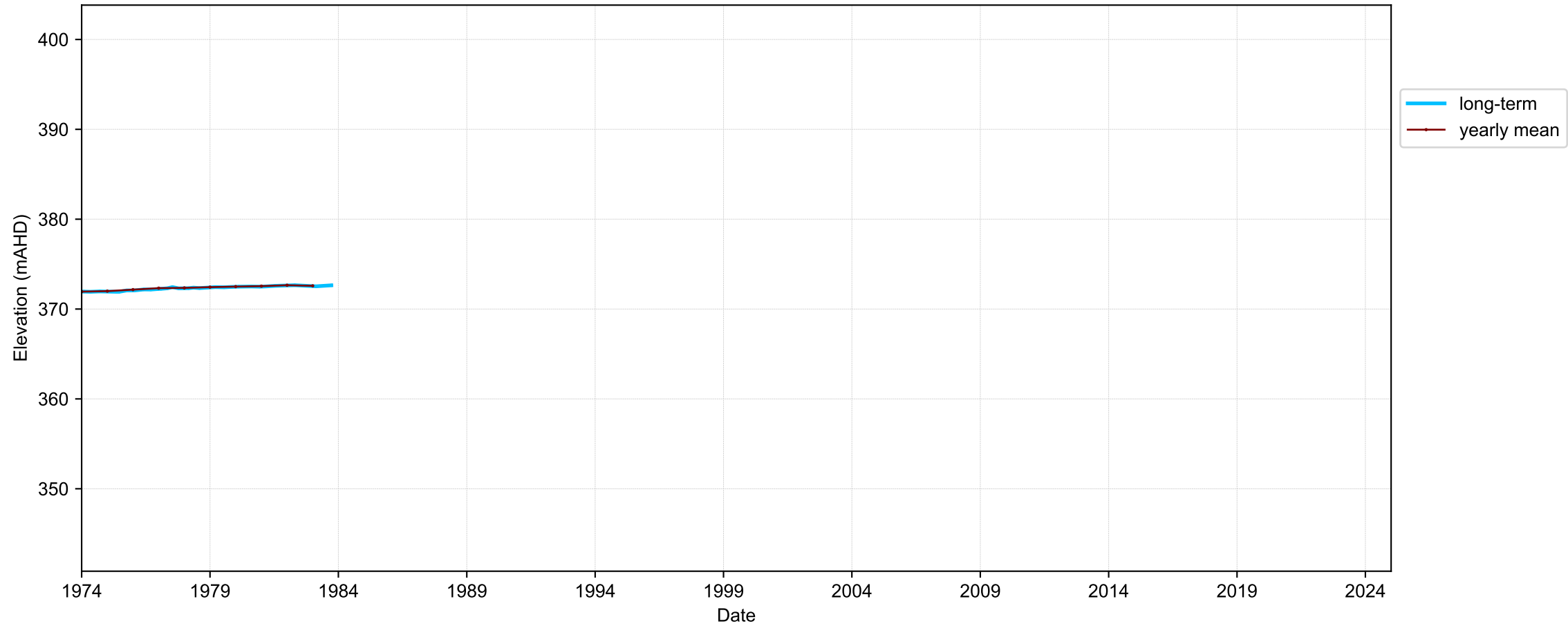

Map View for GS64b

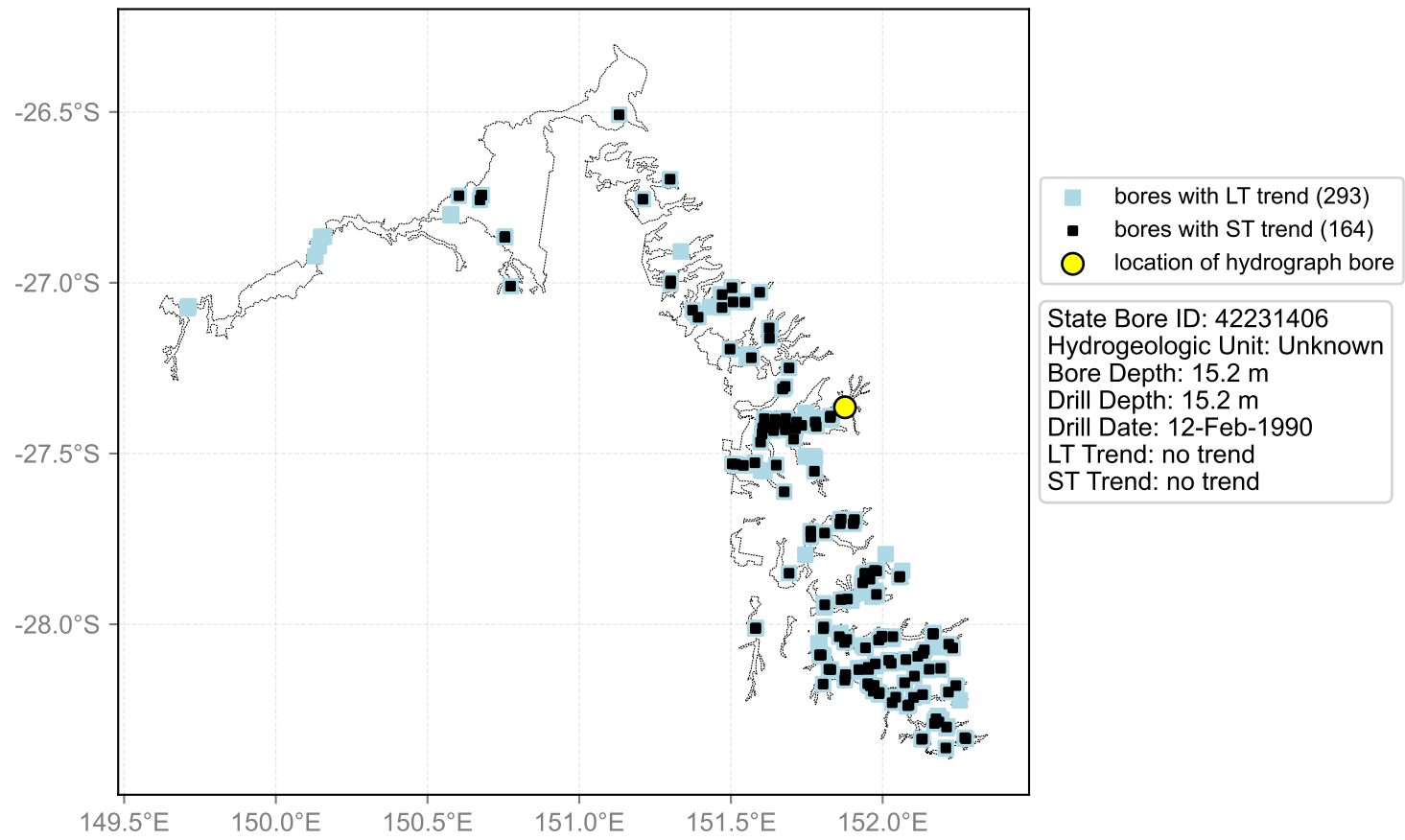

Hydrograph for hydroid: 40150235

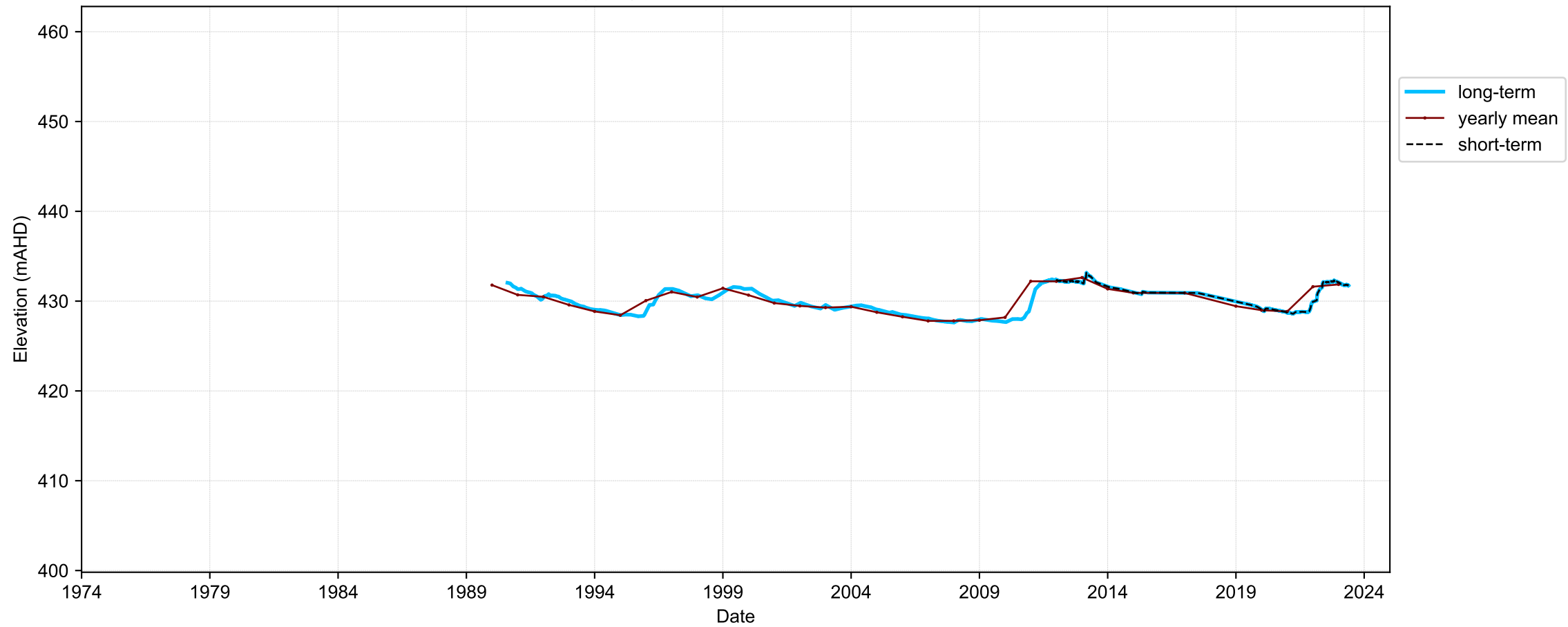

Map View for GS64b

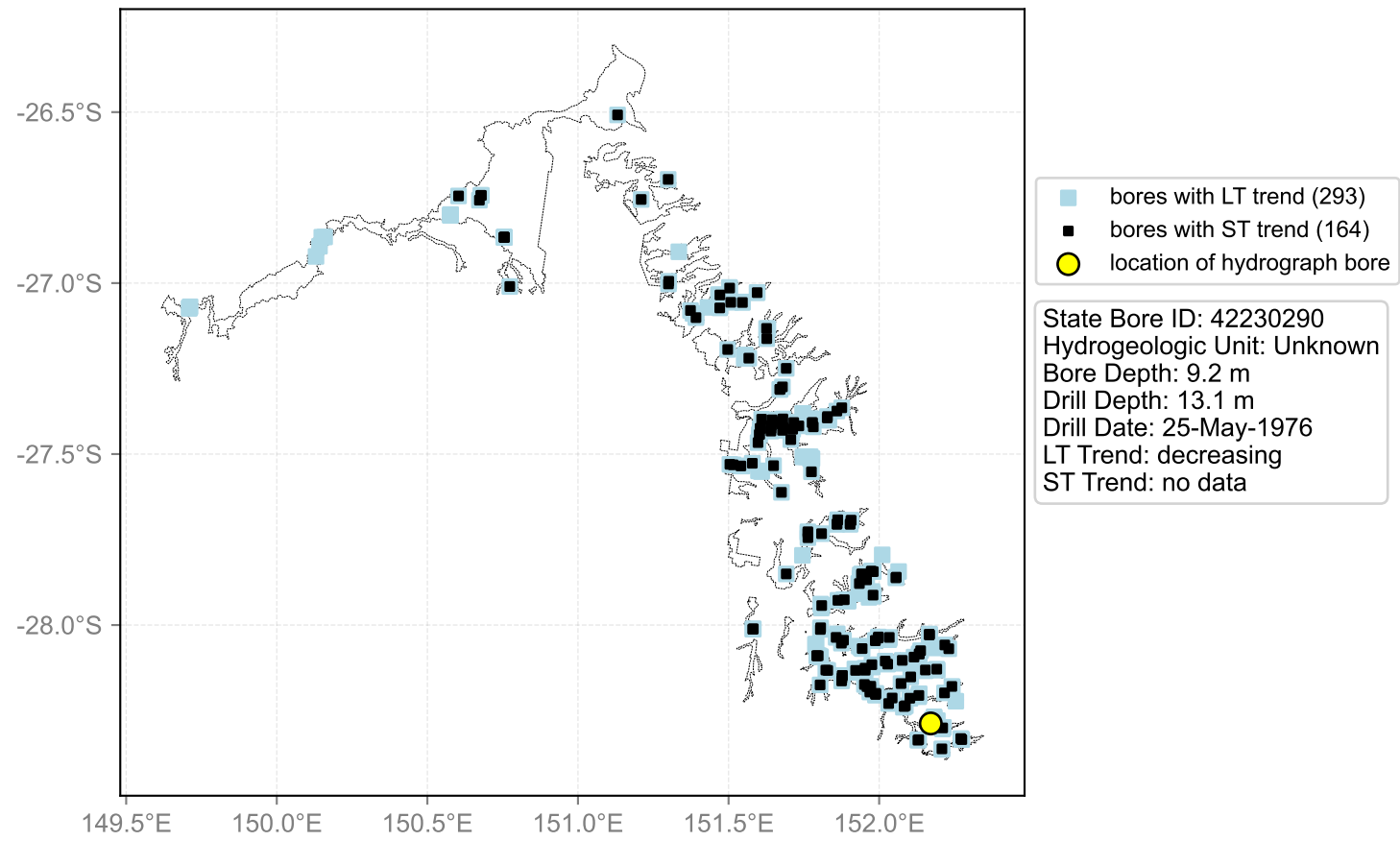

Hydrograph for hydroid: 40150332

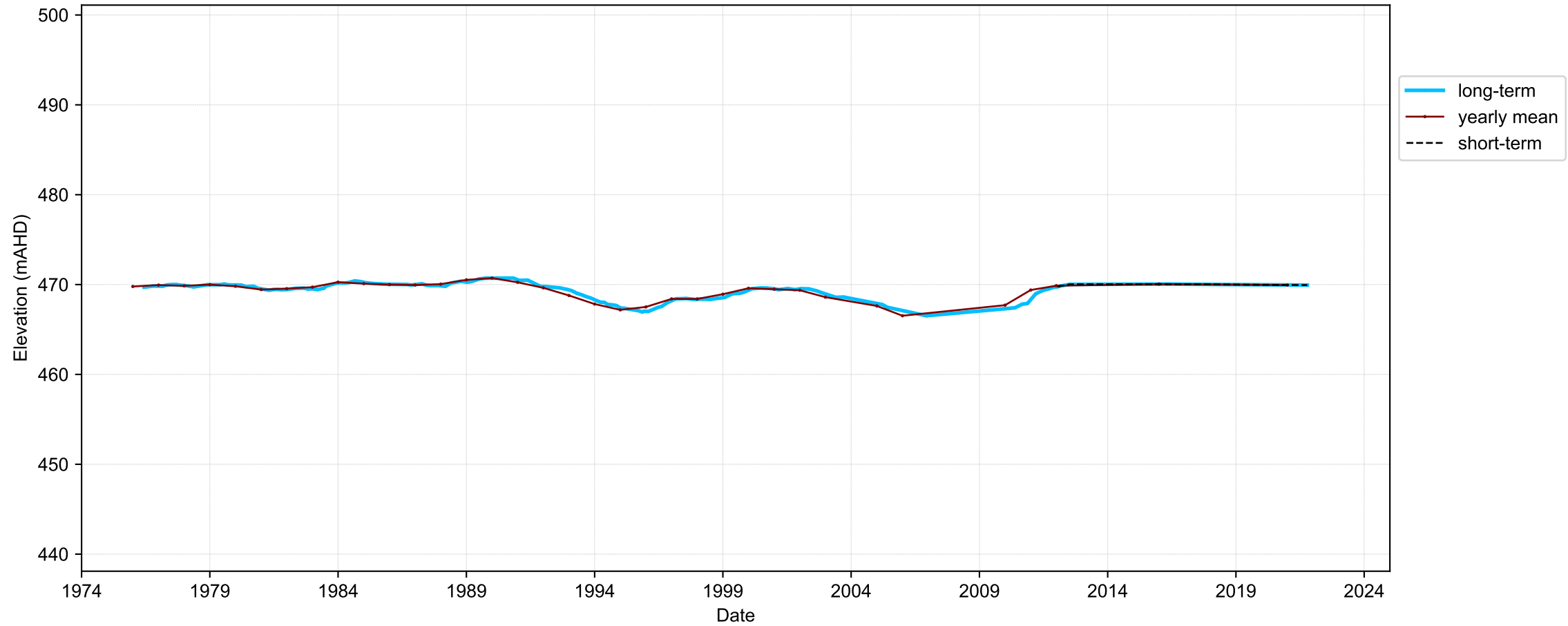

Map View for GS64b

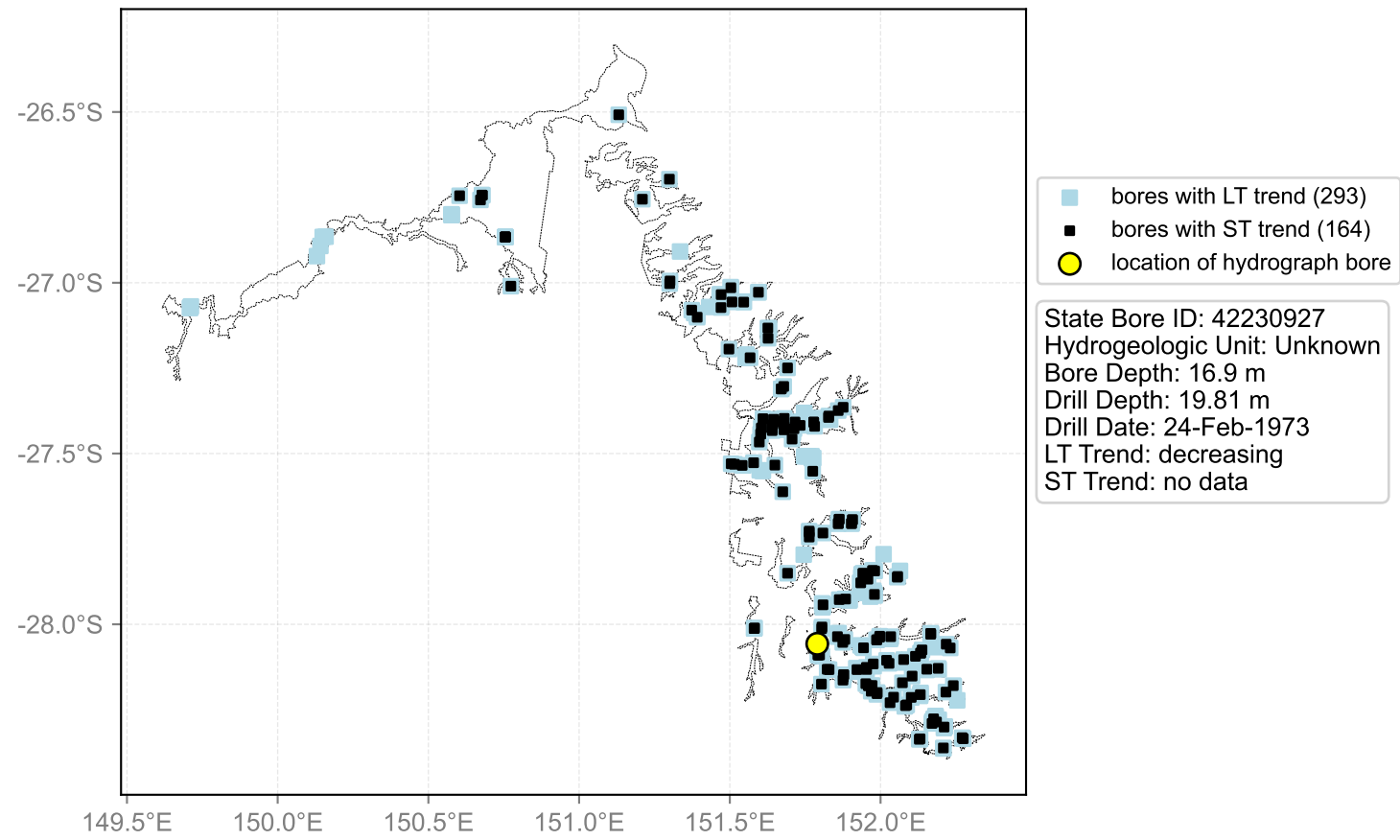

Hydrograph for hydroid: 40150359

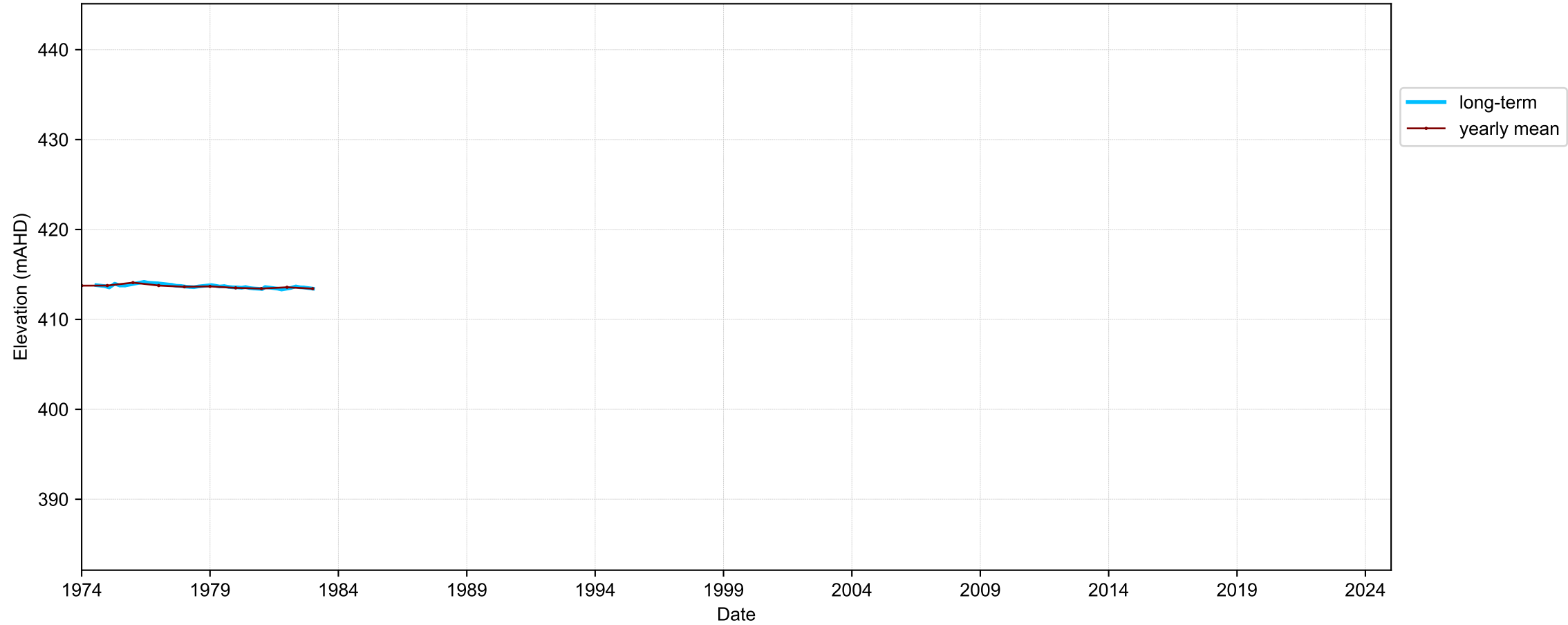

Map View for GS64b

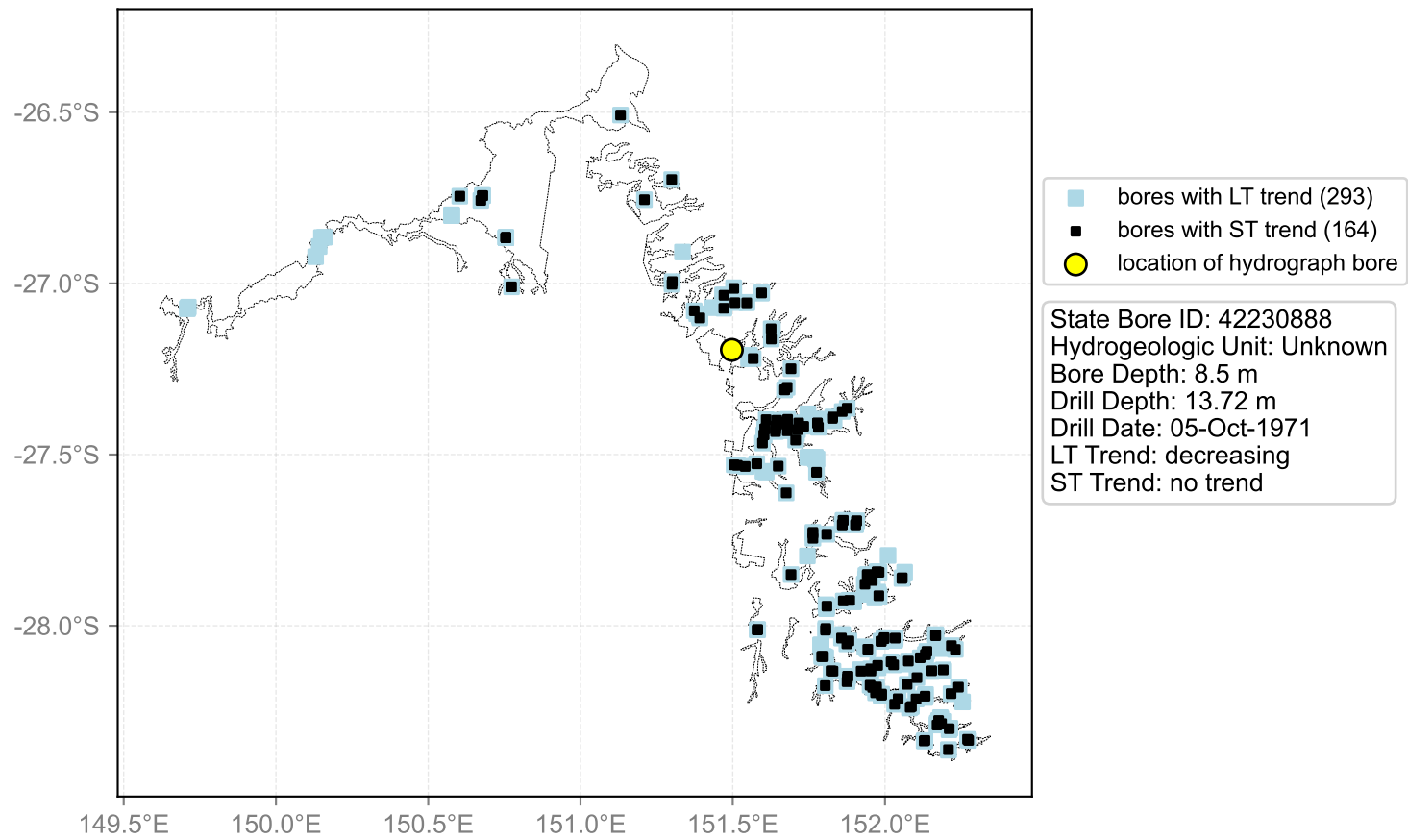

Hydrograph for hydroid: 40150409

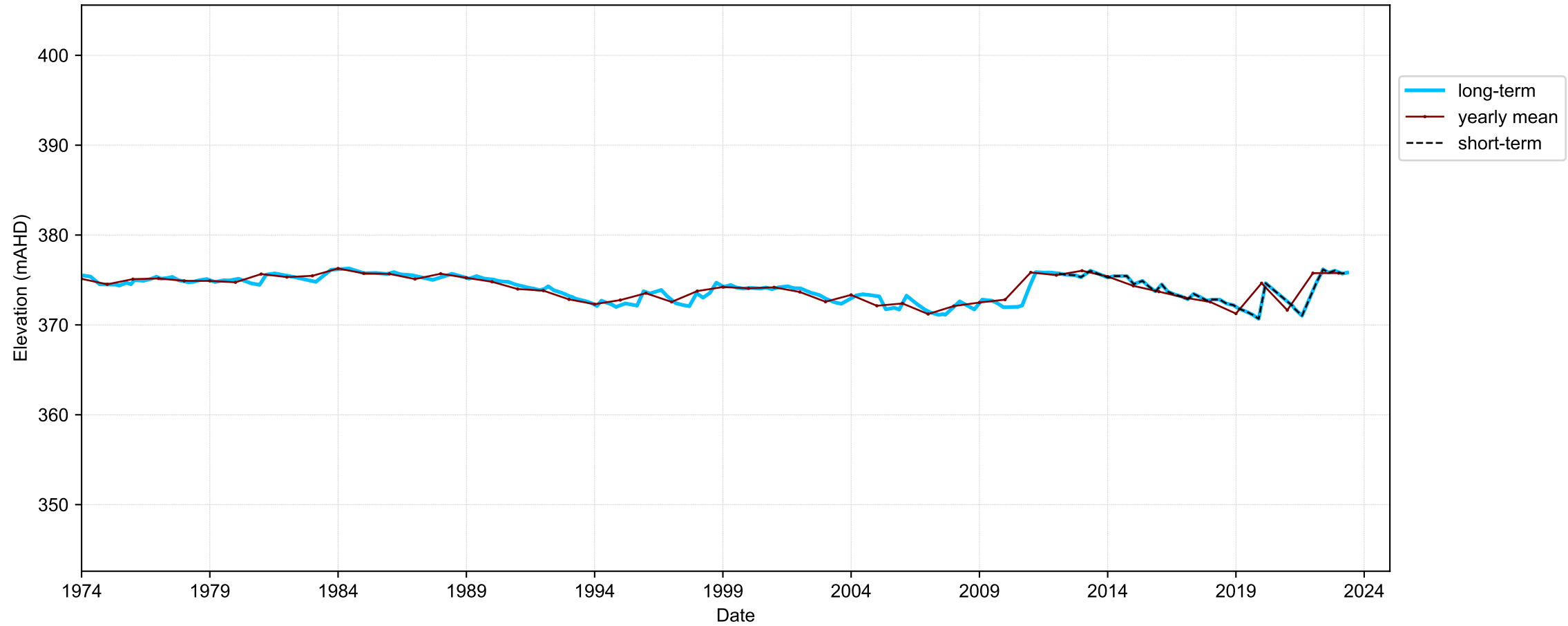

Map View for GS64b

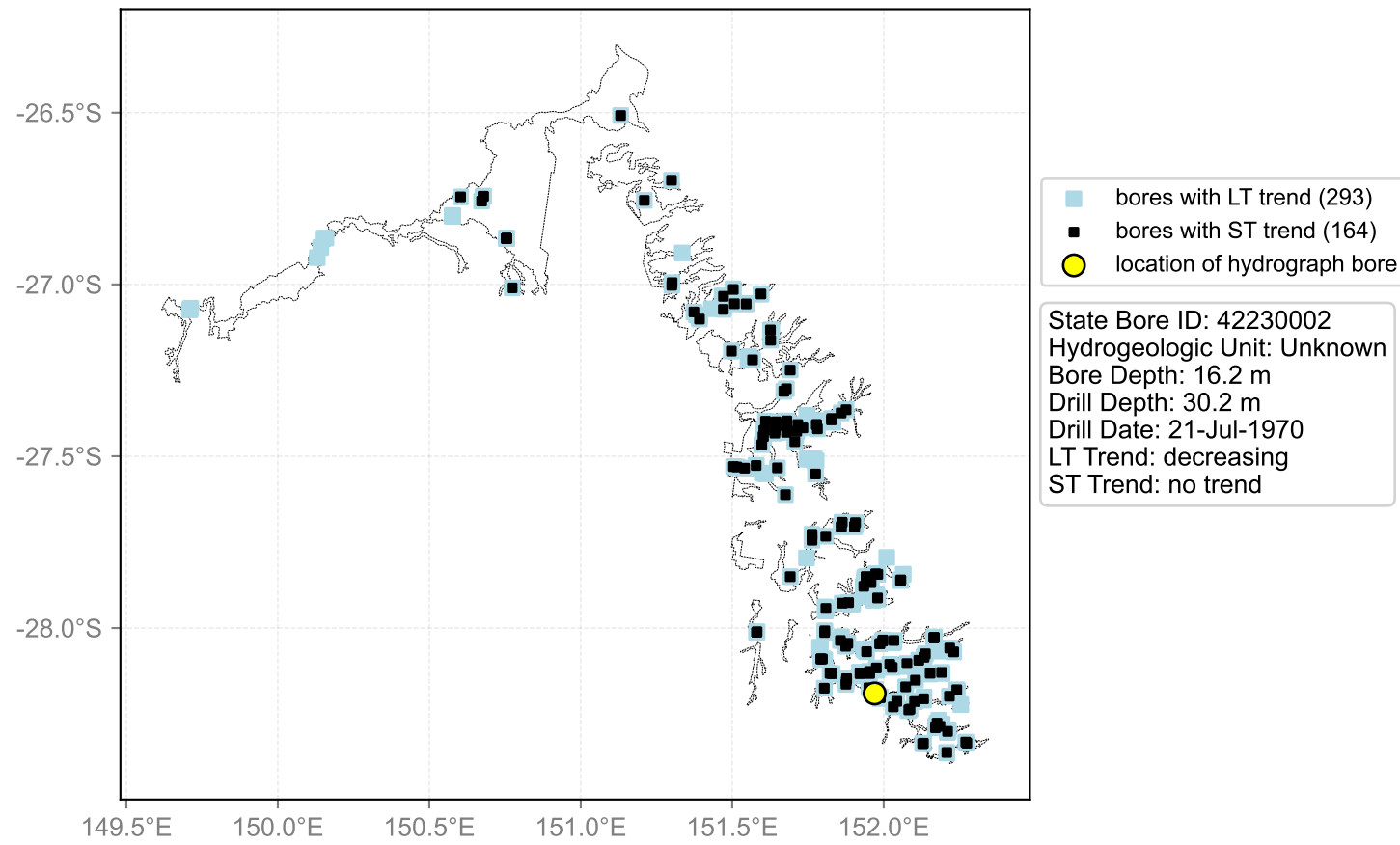

Hydrograph for hydroid: 40150461

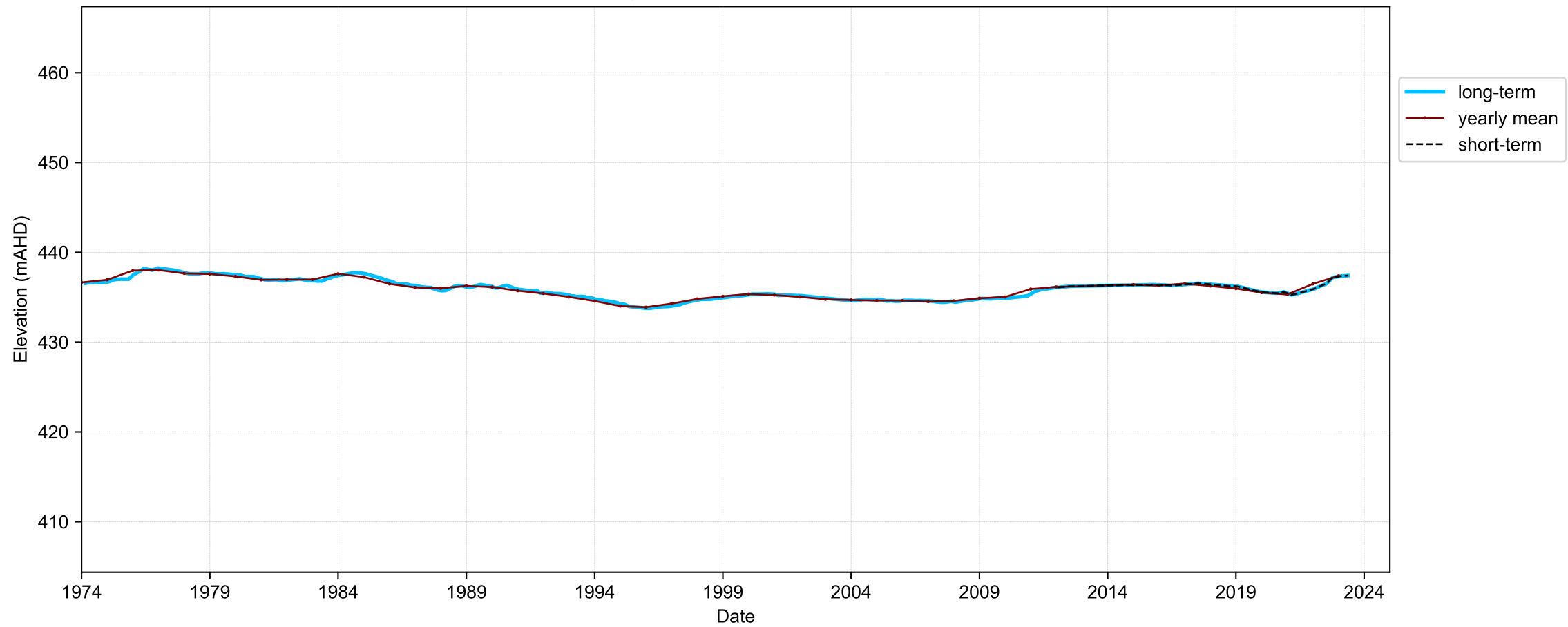

Map View for GS64b

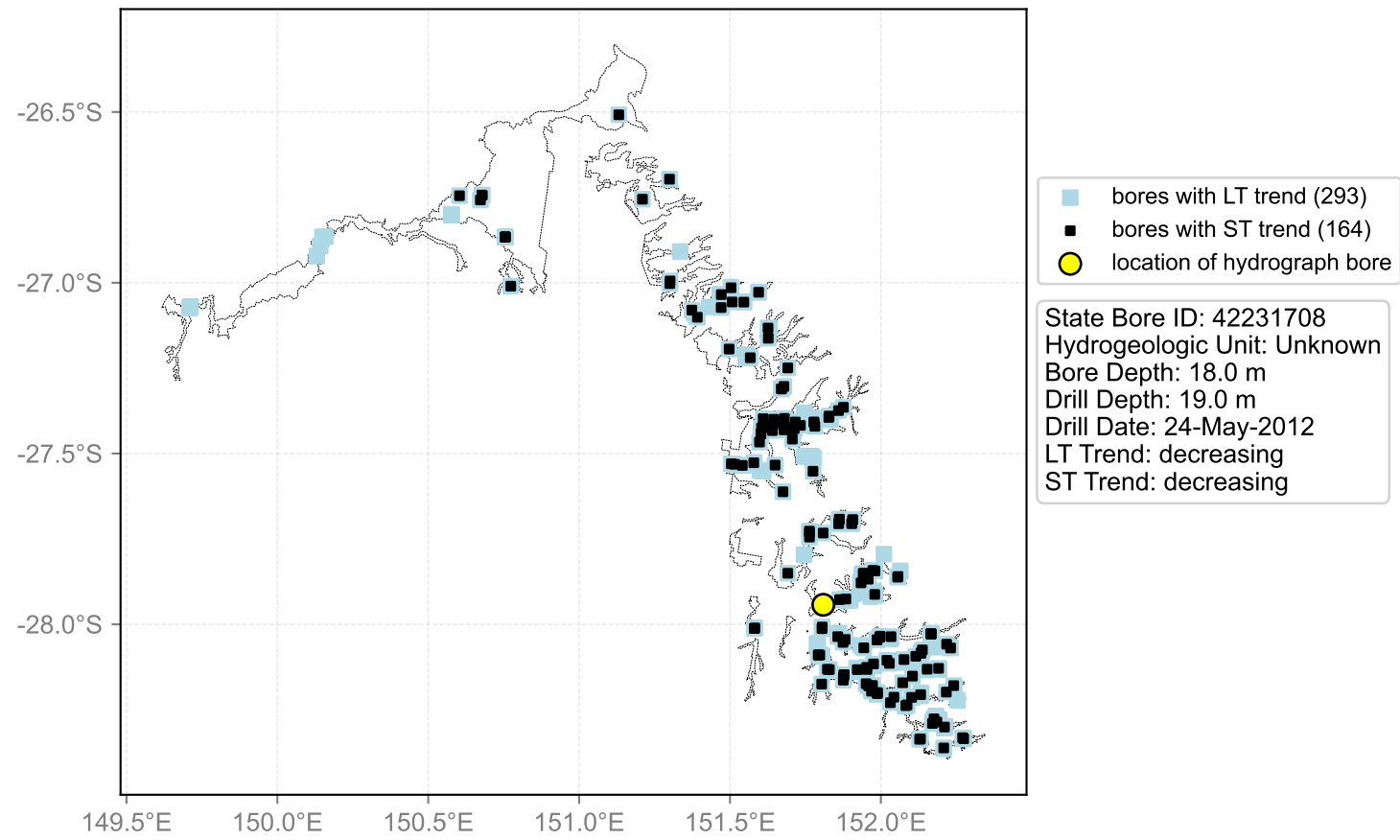

Hydrograph for hydroid: 40150462

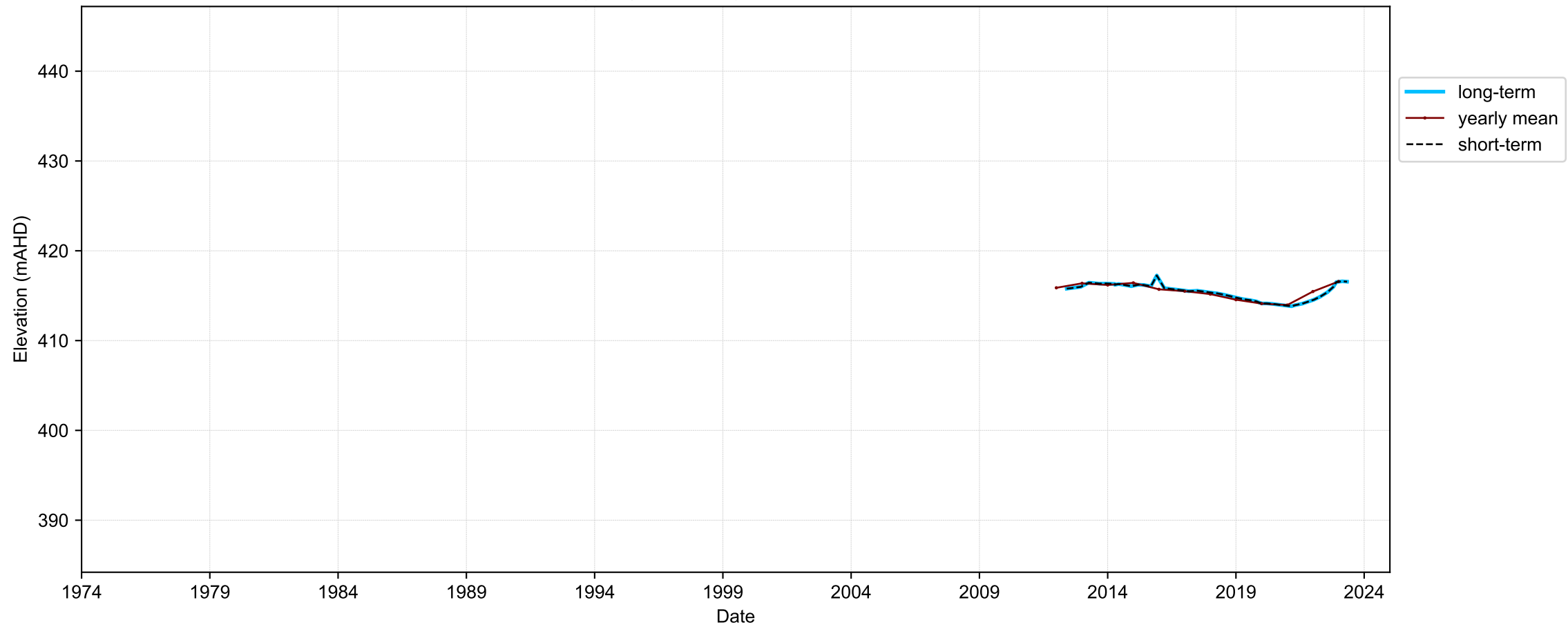

Map View for GS64b

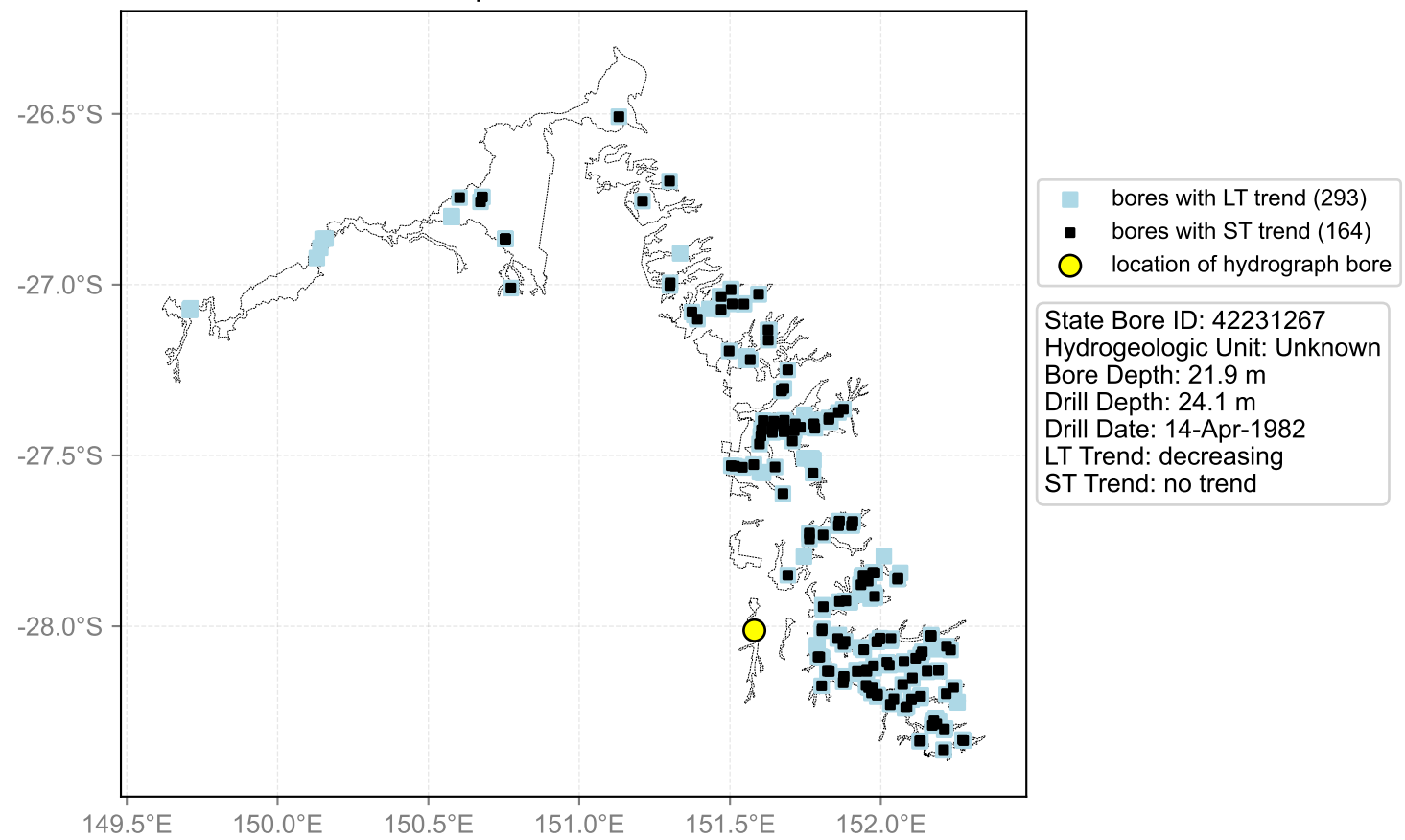

Hydrograph for hydroid: 40150559

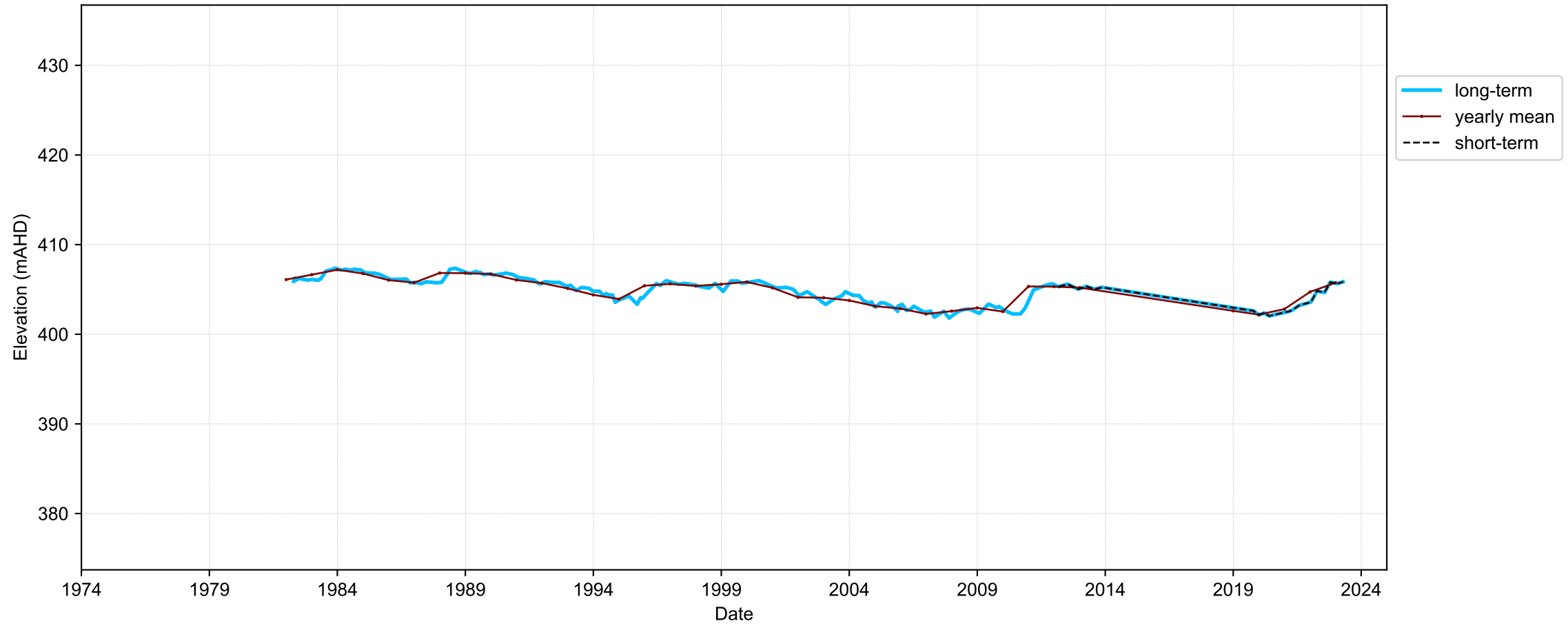

Map View for GS64b

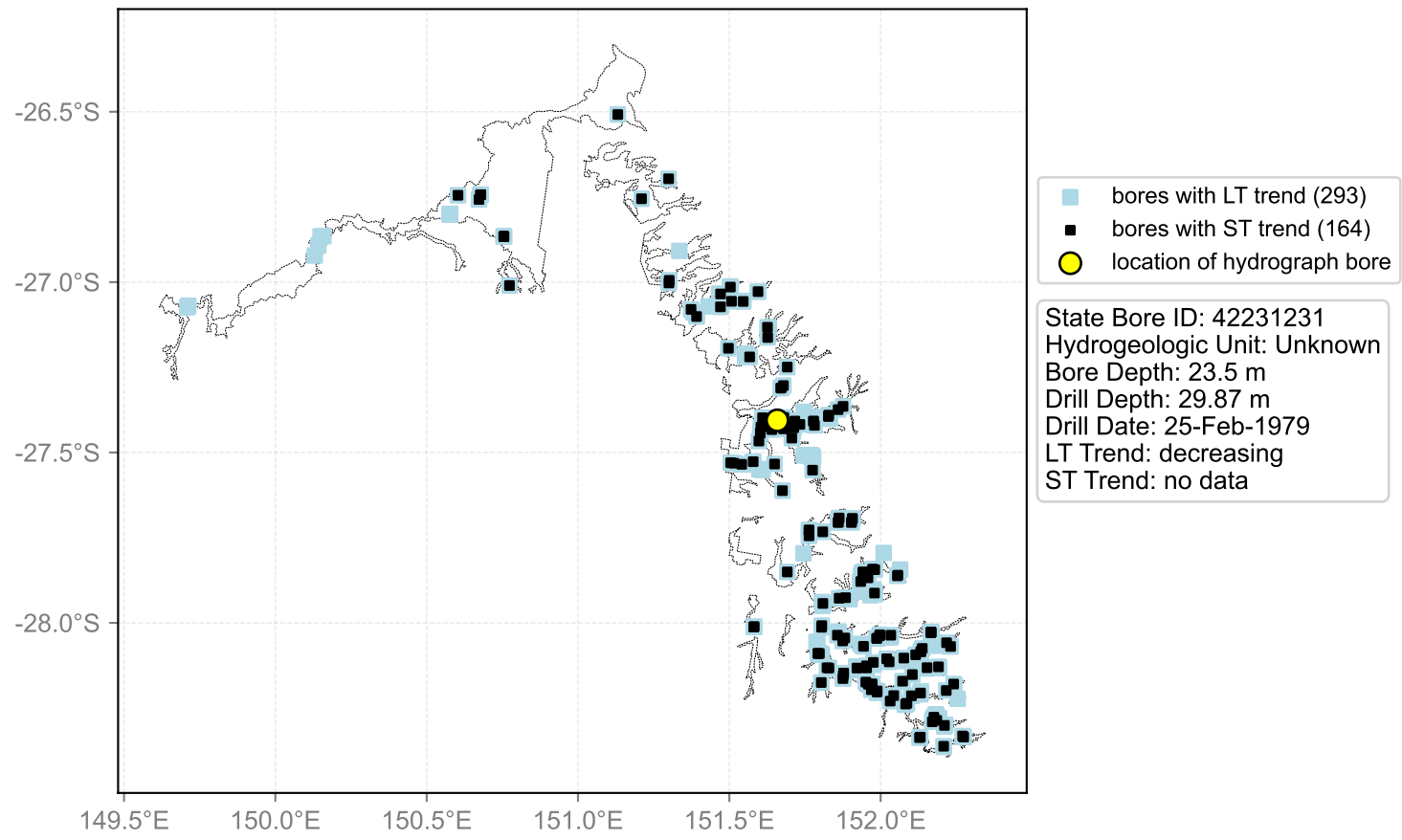

Hydrograph for hydroid: 40150643

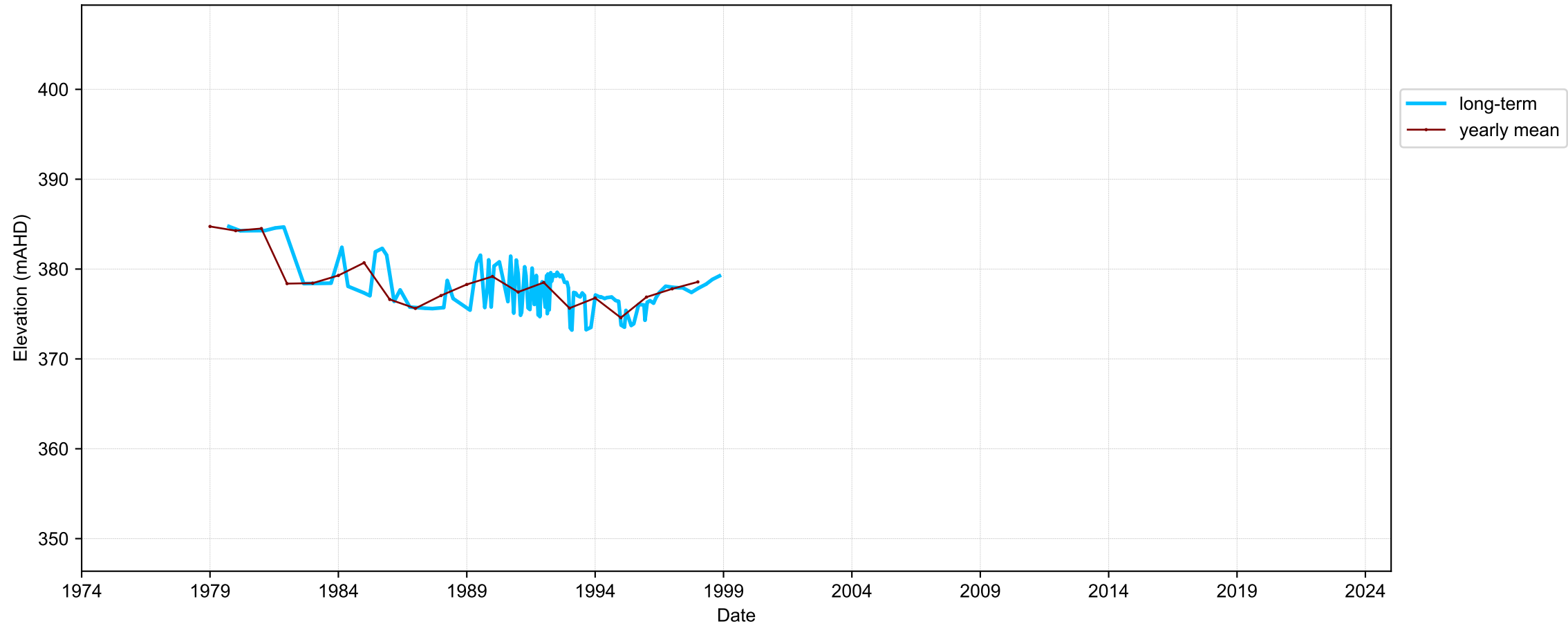

Map View for GS64b

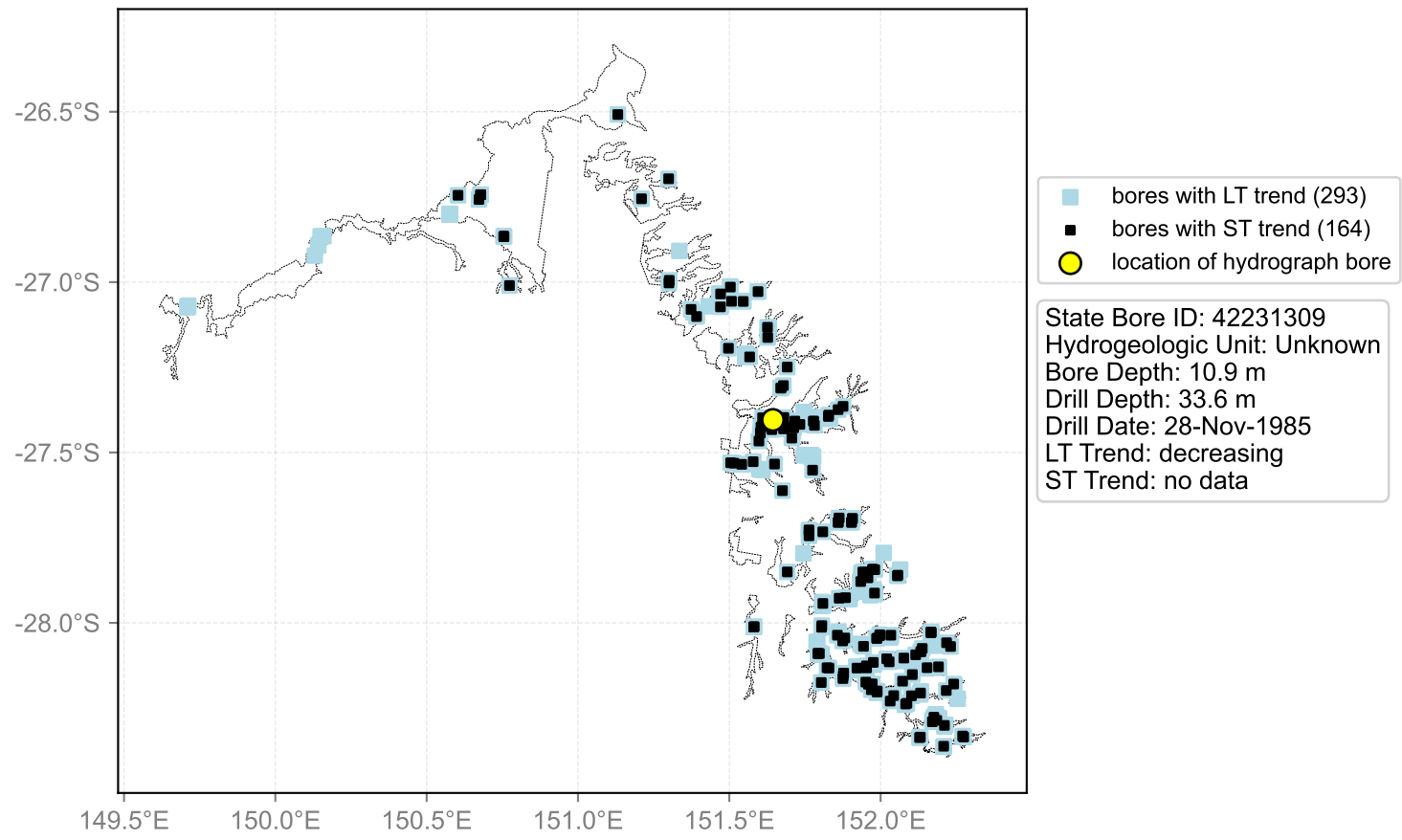

Hydrograph for hydroid: 40150644

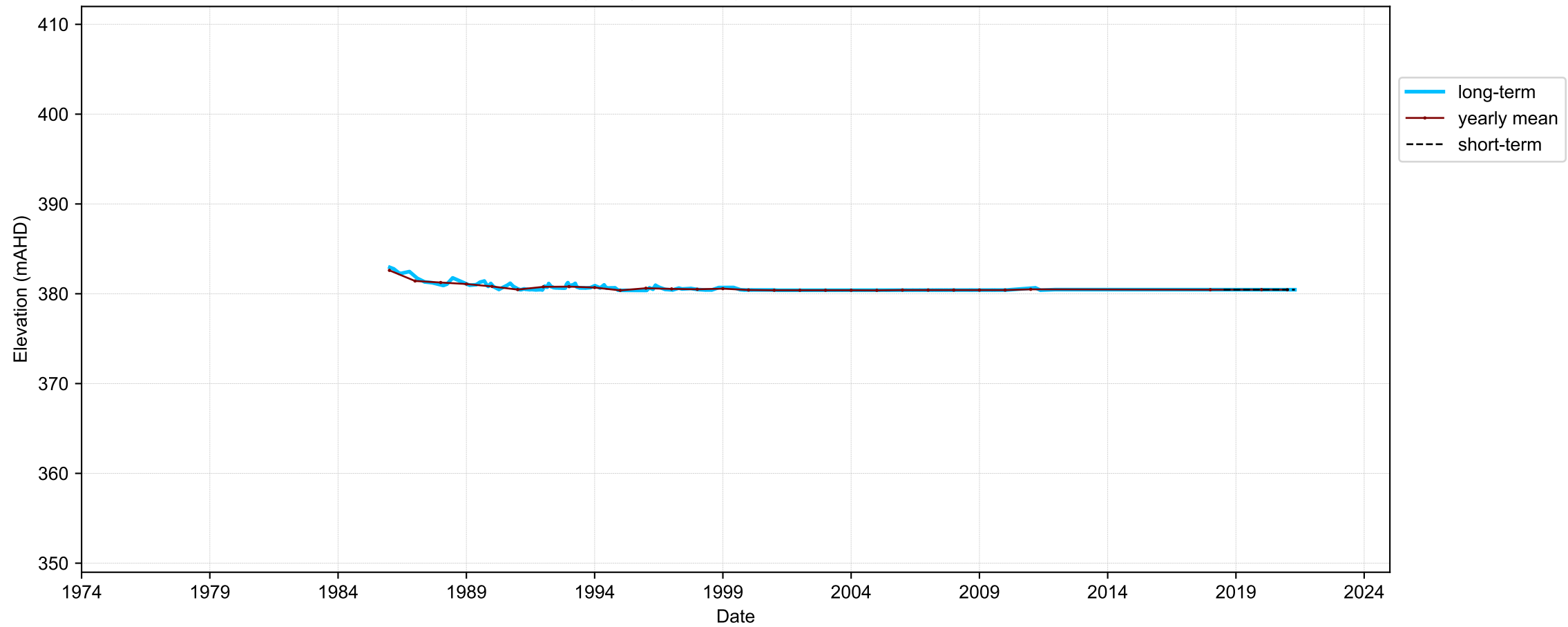

Map View for GS64b

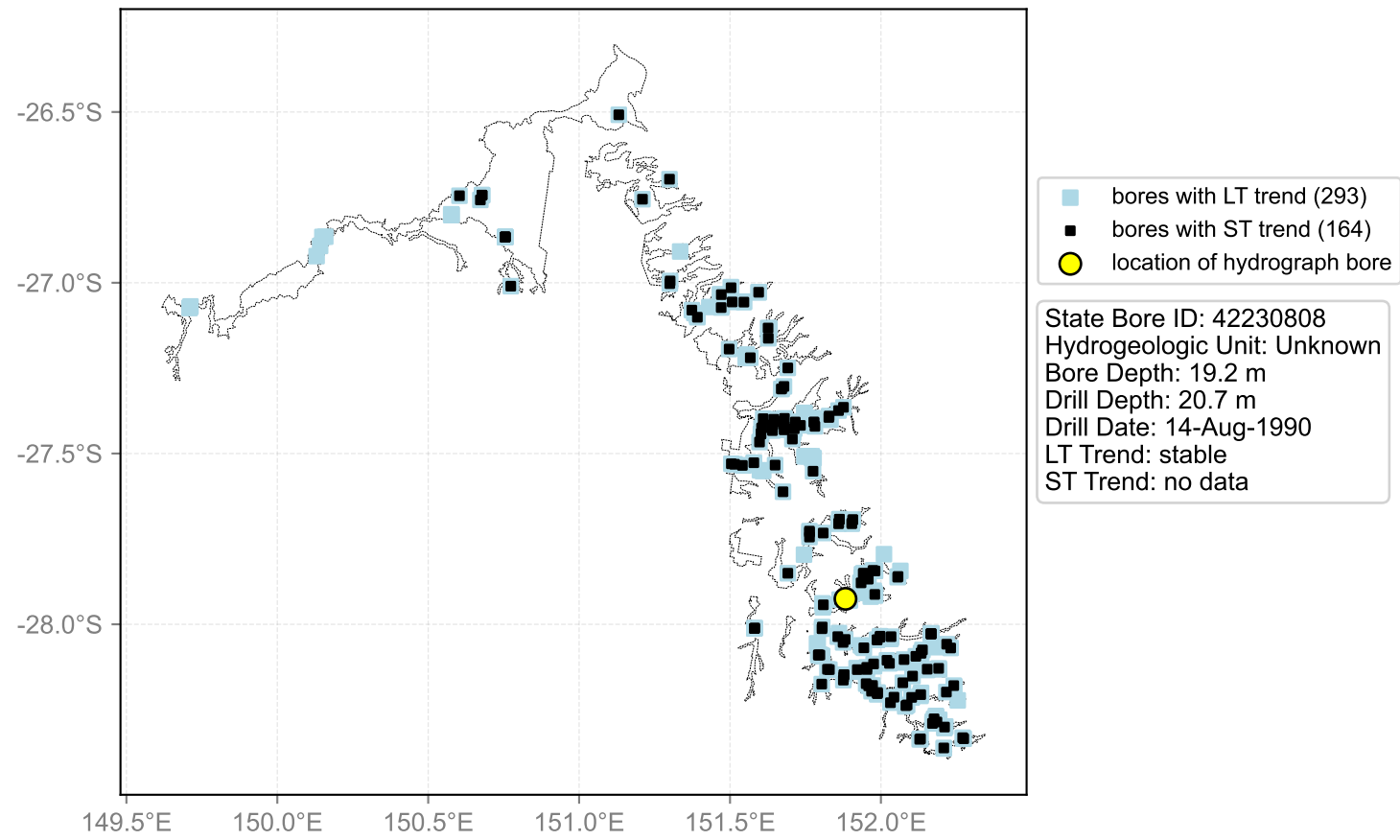

Hydrograph for hydroid: 40150719

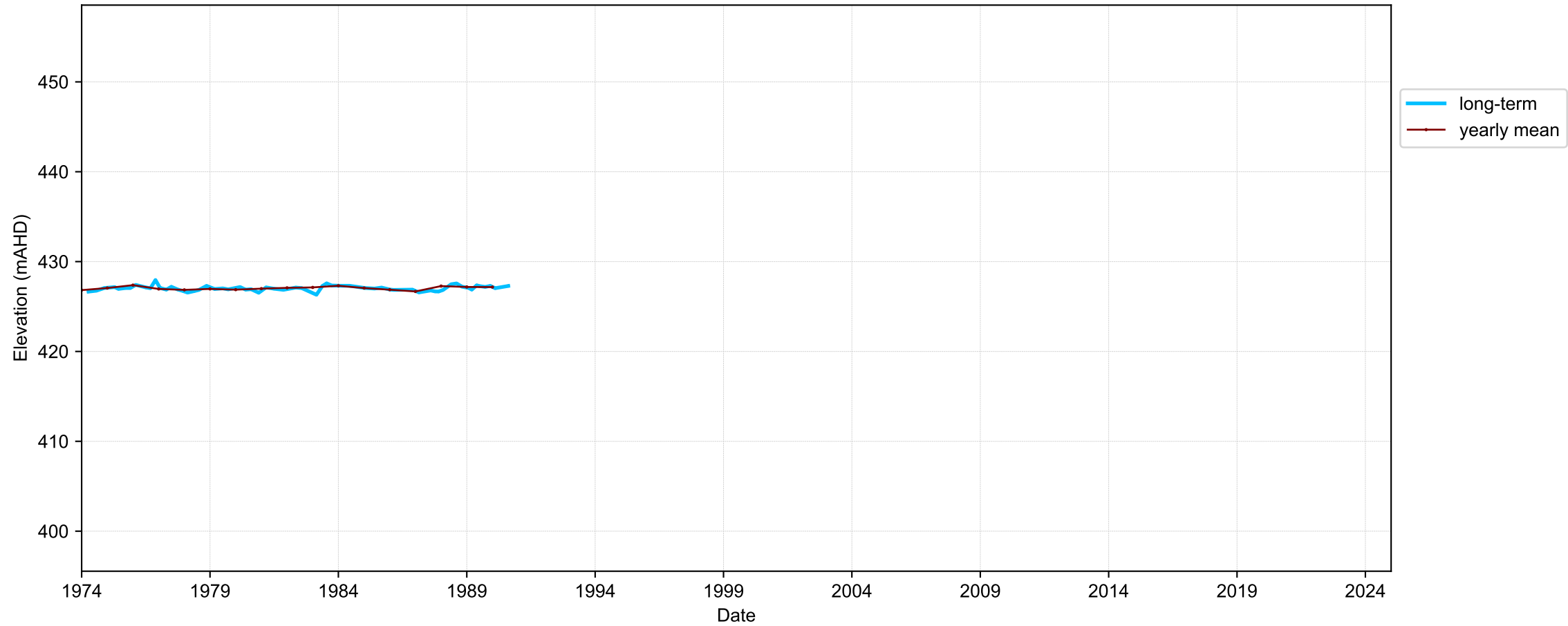

Map View for GS64b

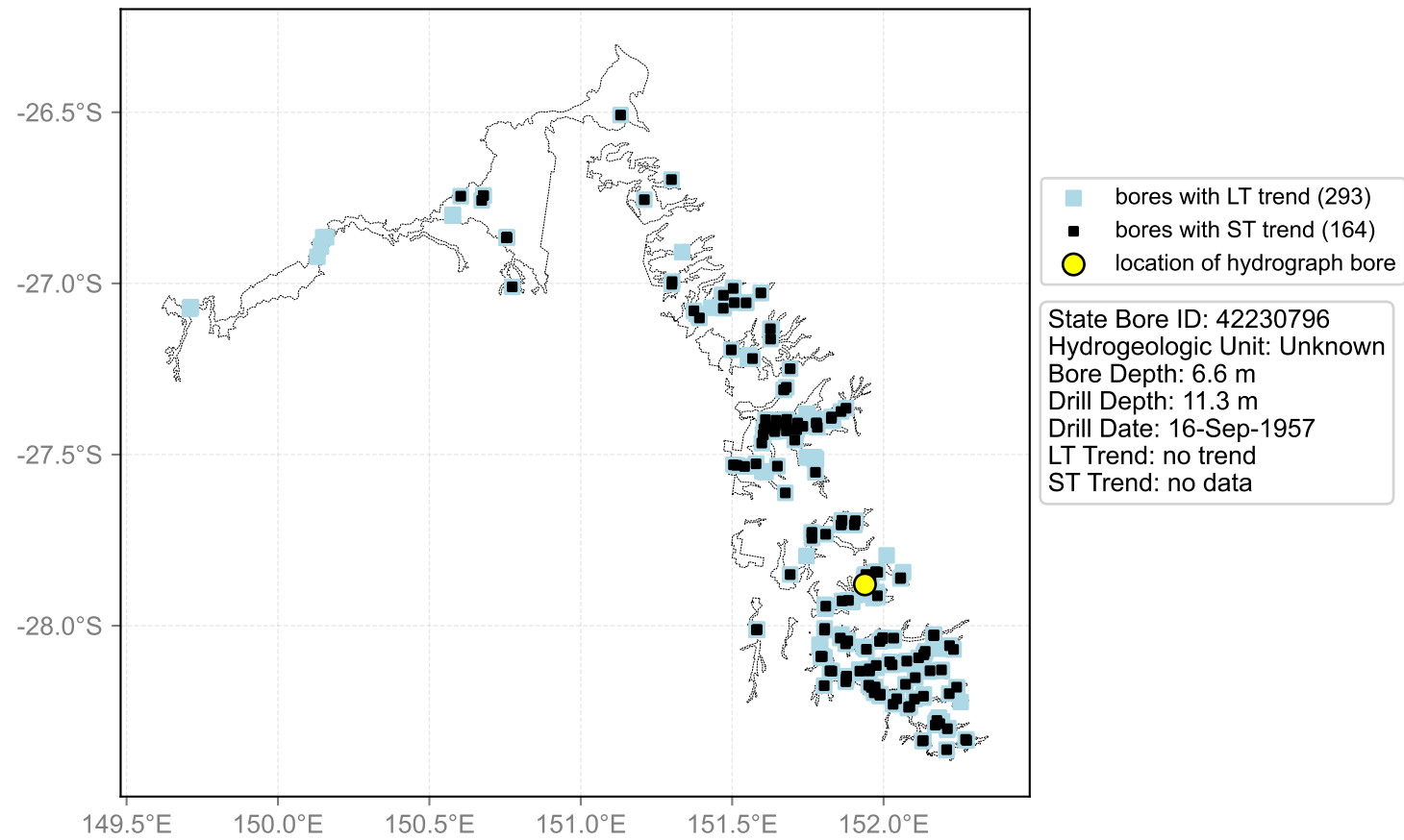

Hydrograph for hydroid: 40150722

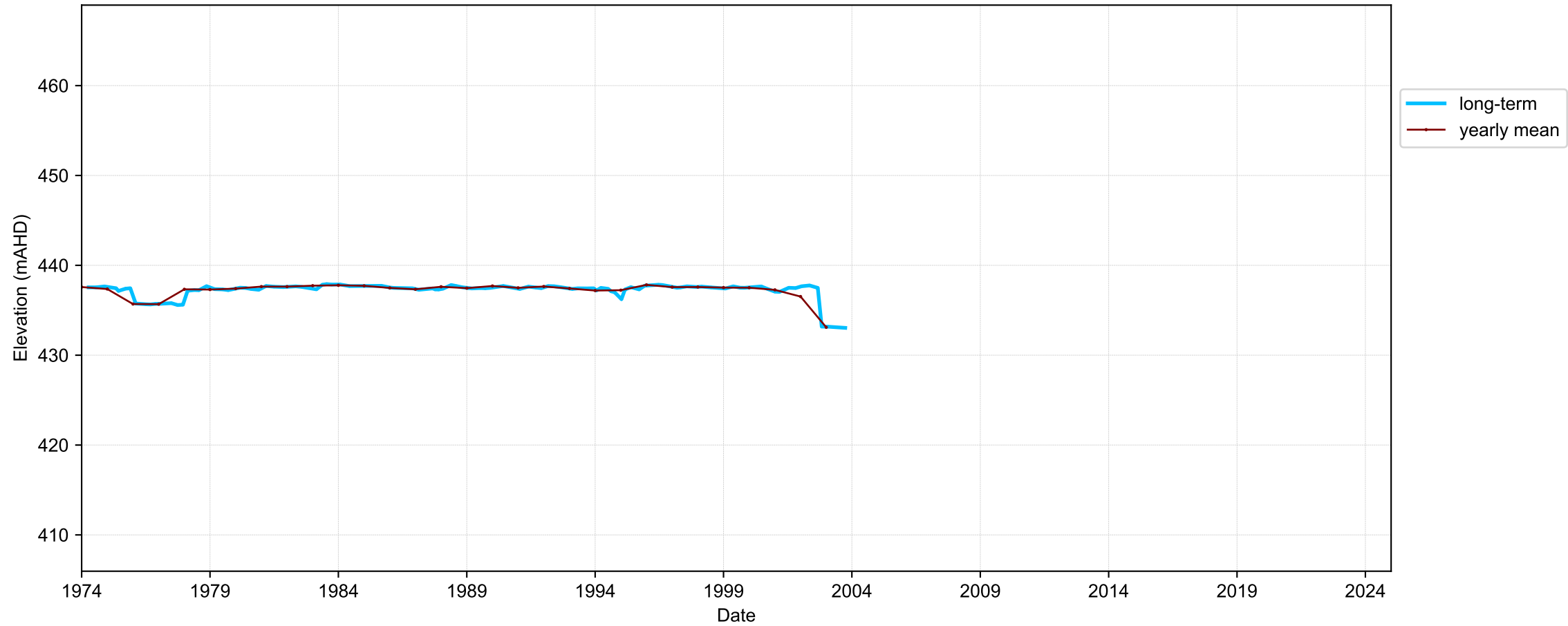

Map View for GS64b

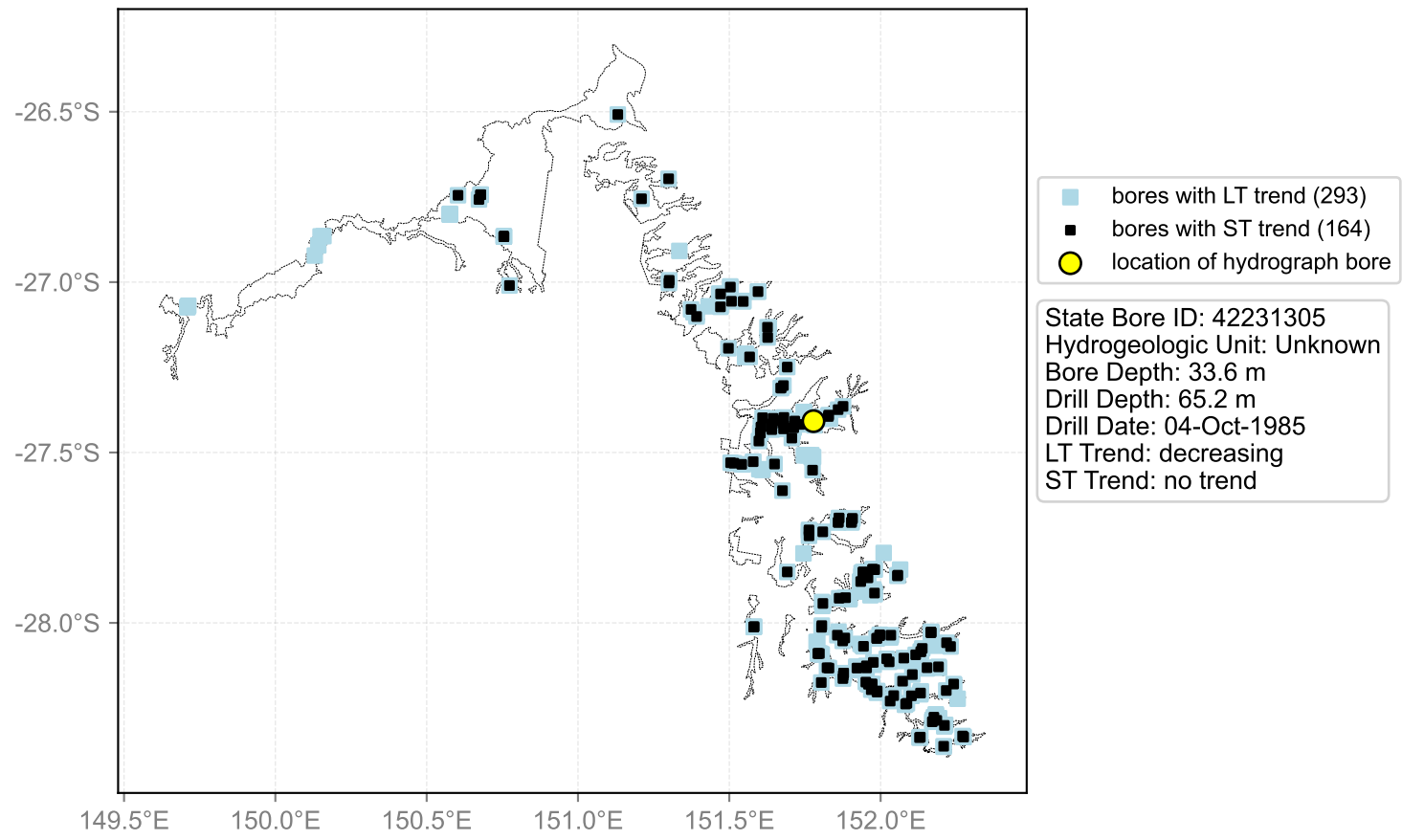

Hydrograph for hydroid: 40150846

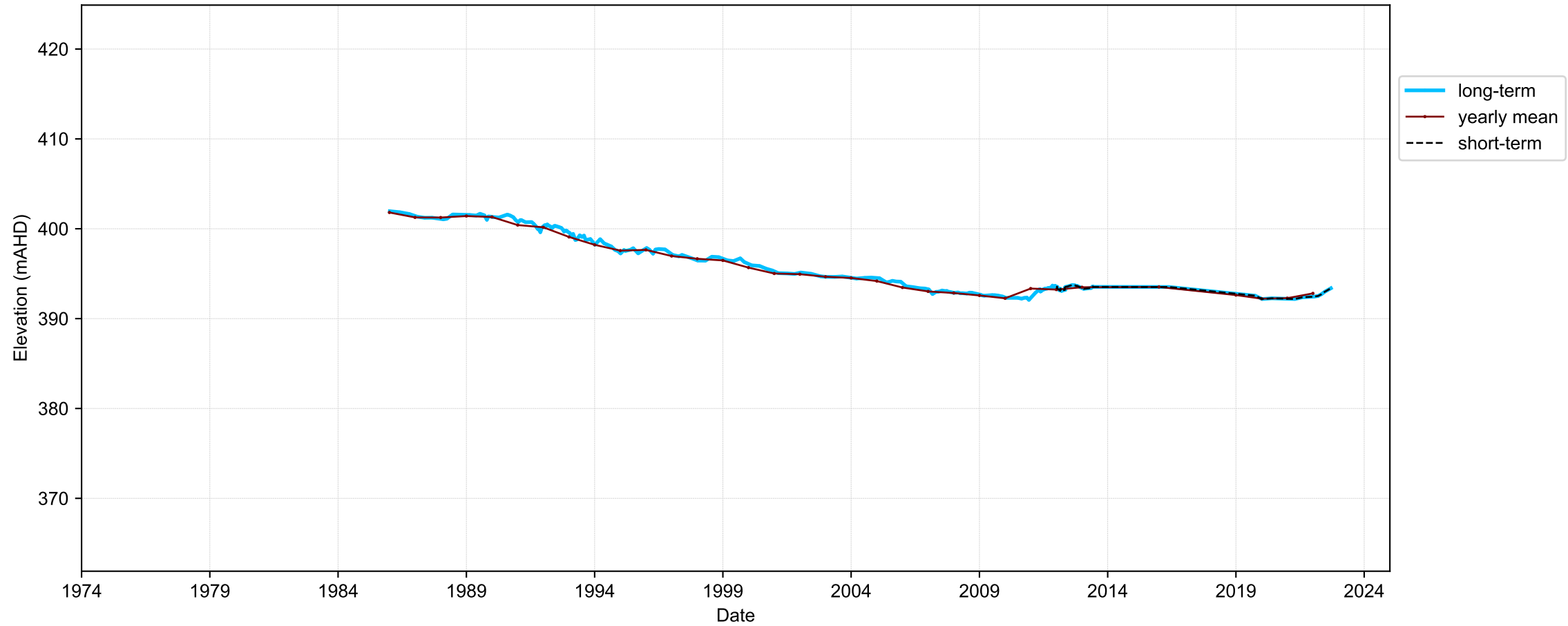

Map View for GS64b

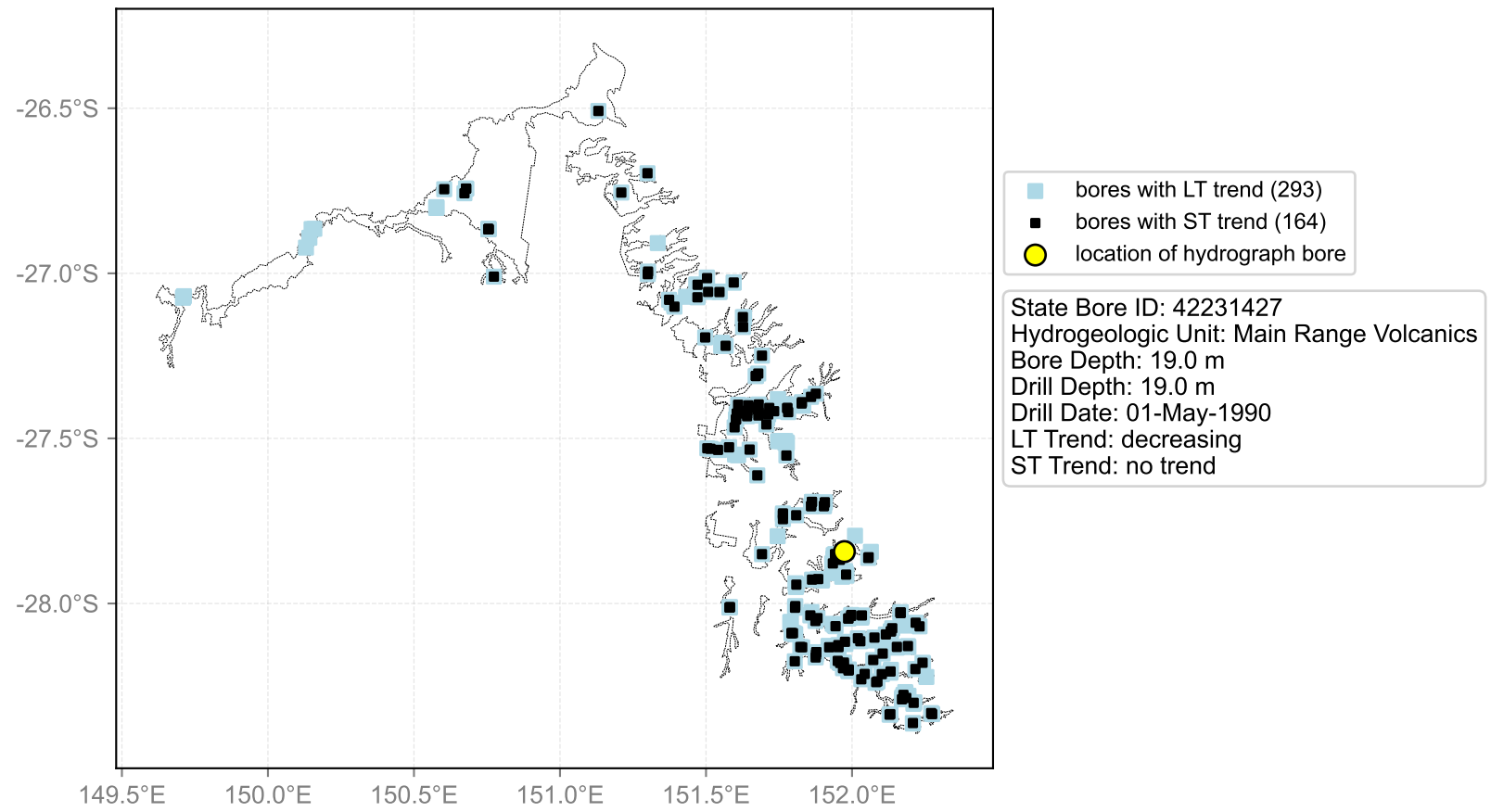

Hydrograph for hydroid: 40150990

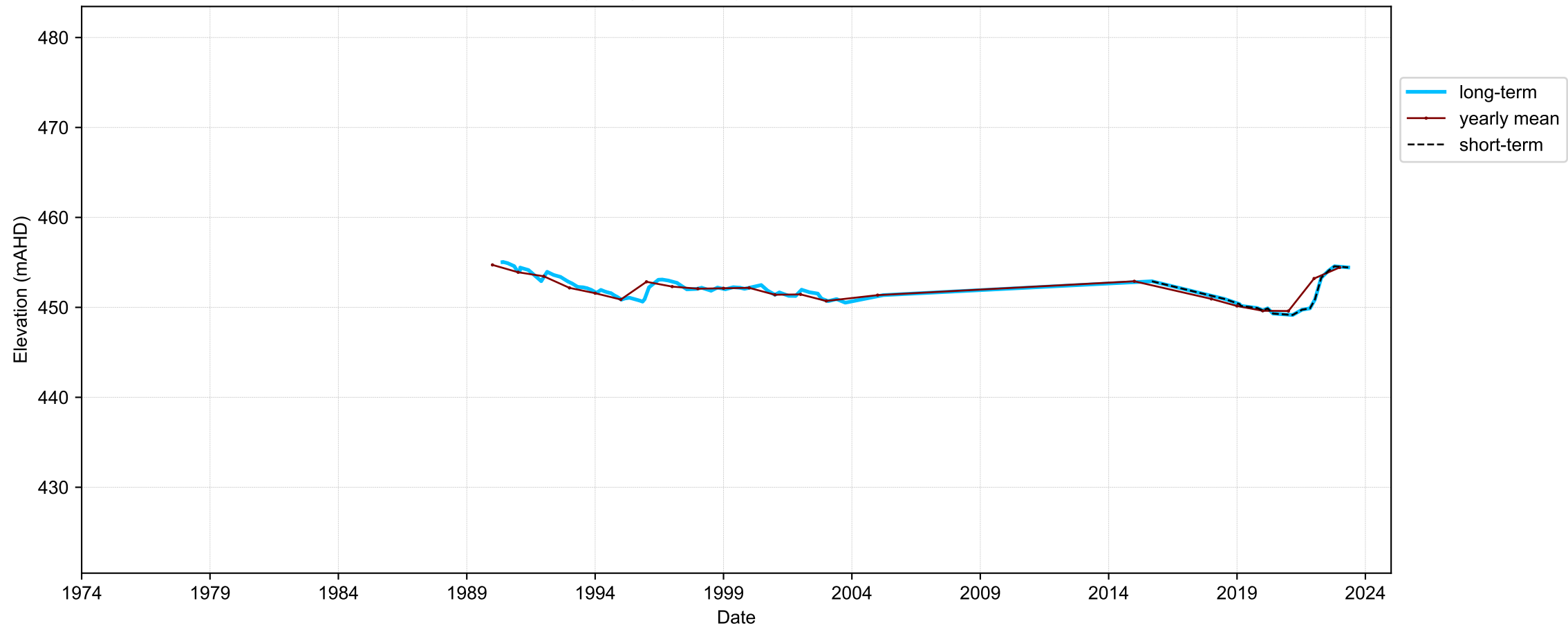

Map View for GS64b

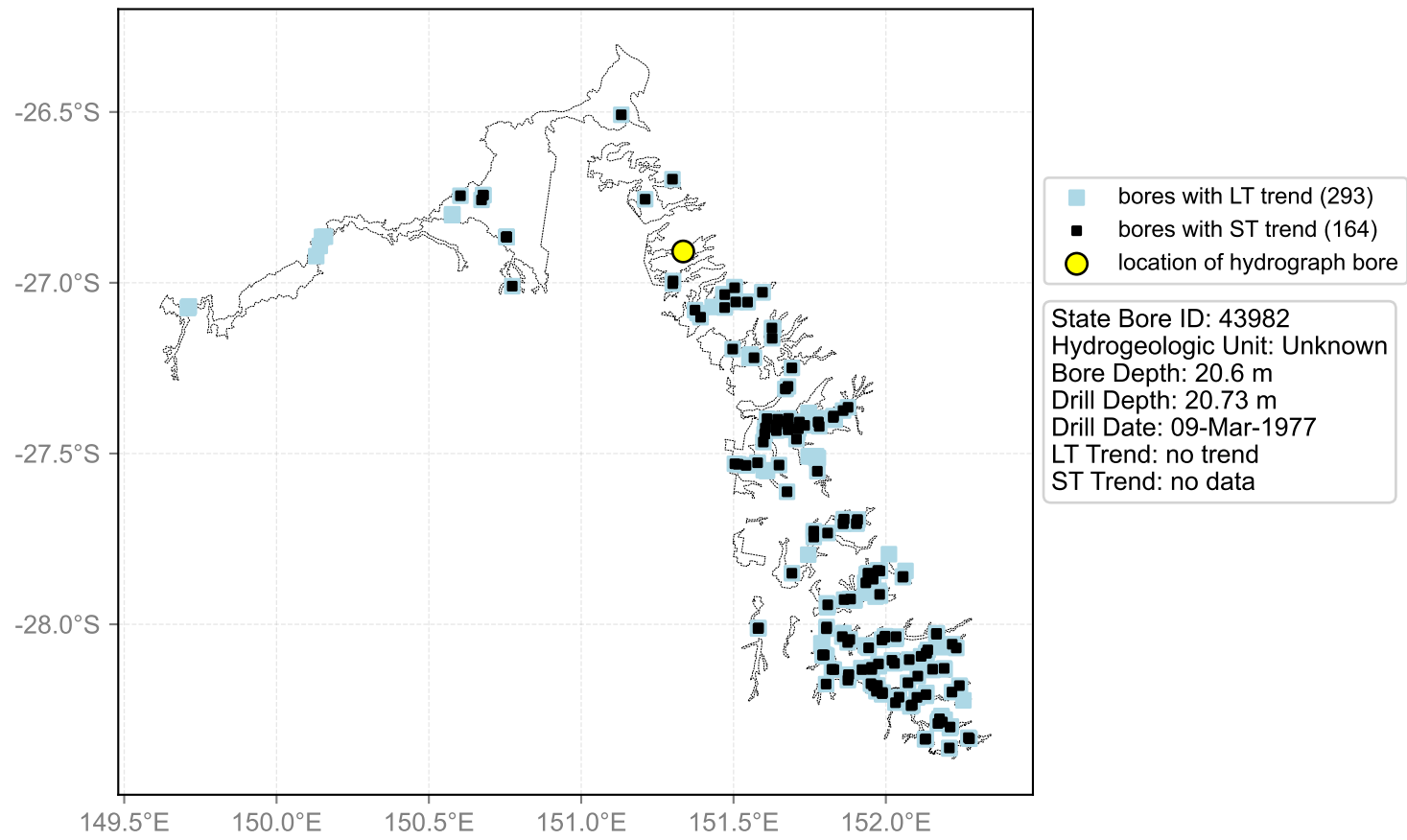

Hydrograph for hydroid: 40151141

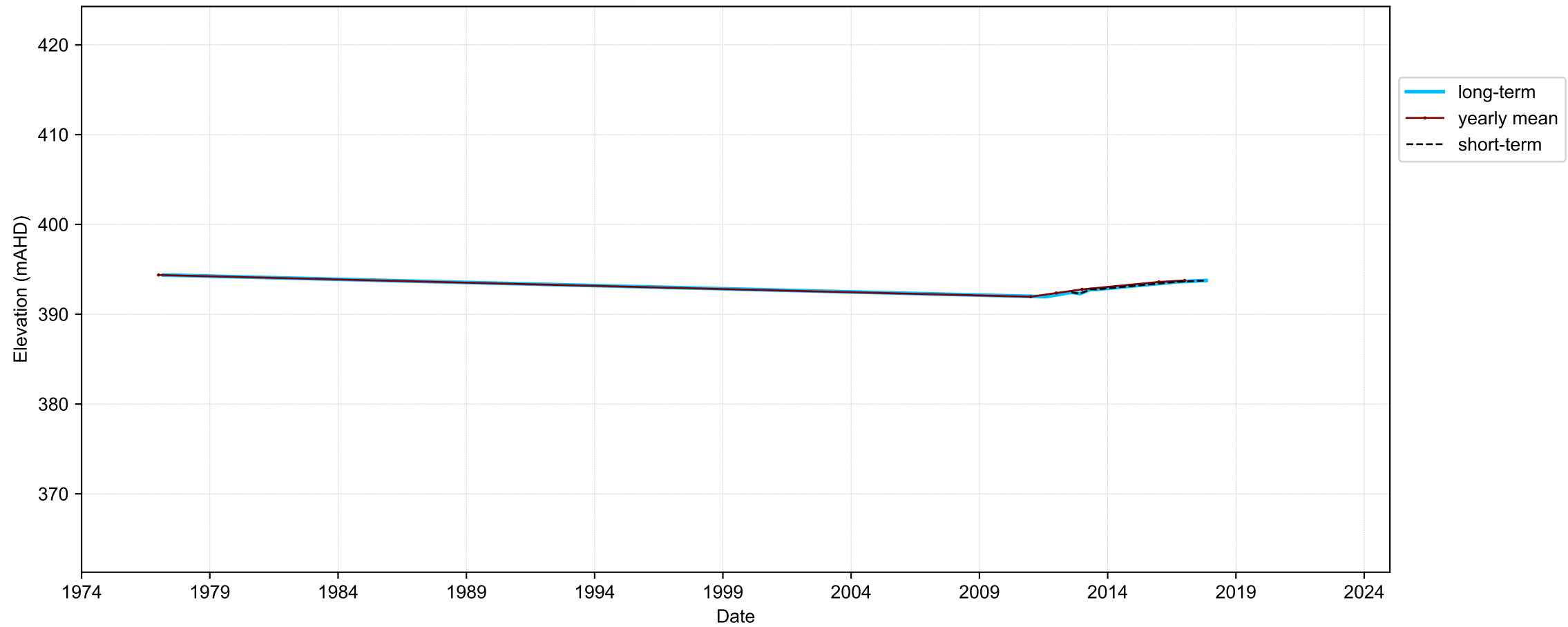

Map View for GS64b

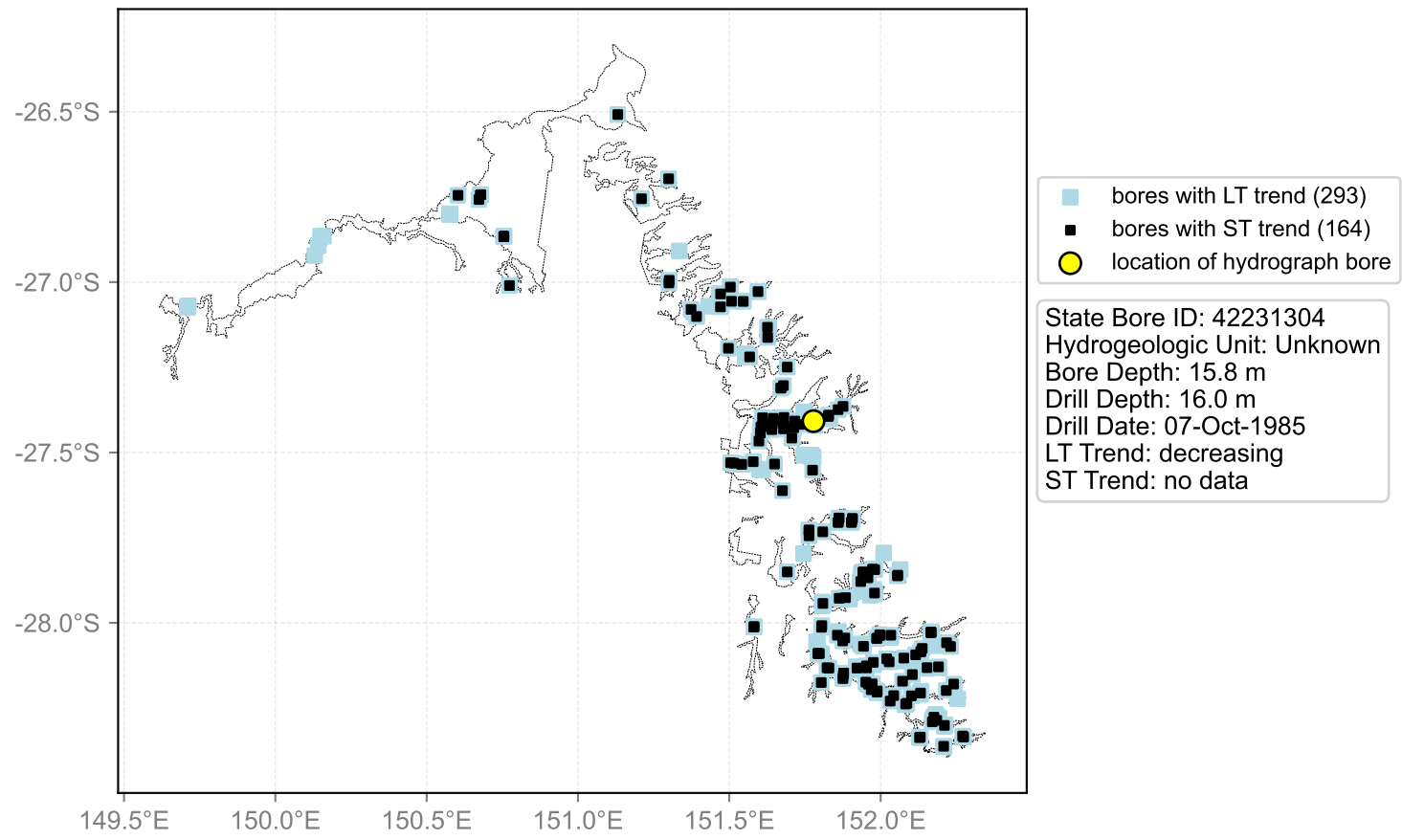

Hydrograph for hydroid: 40151366

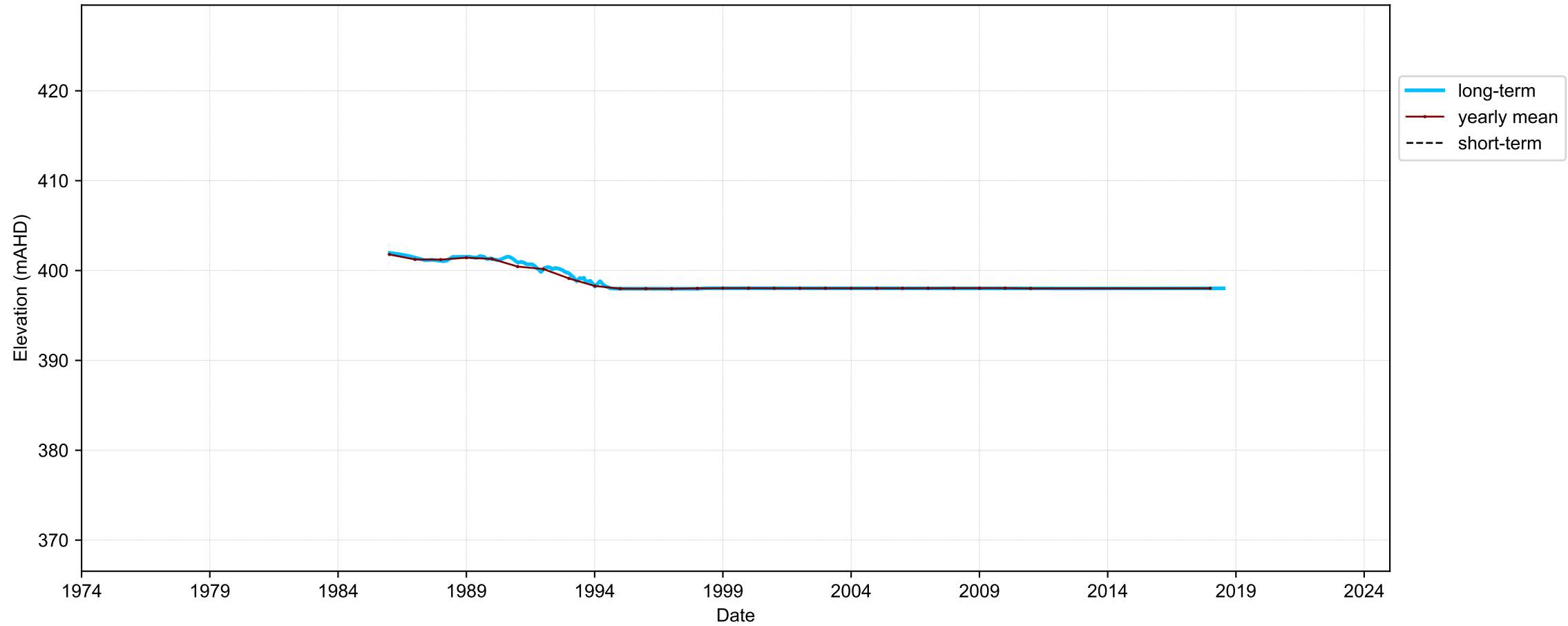

Map View for GS64b

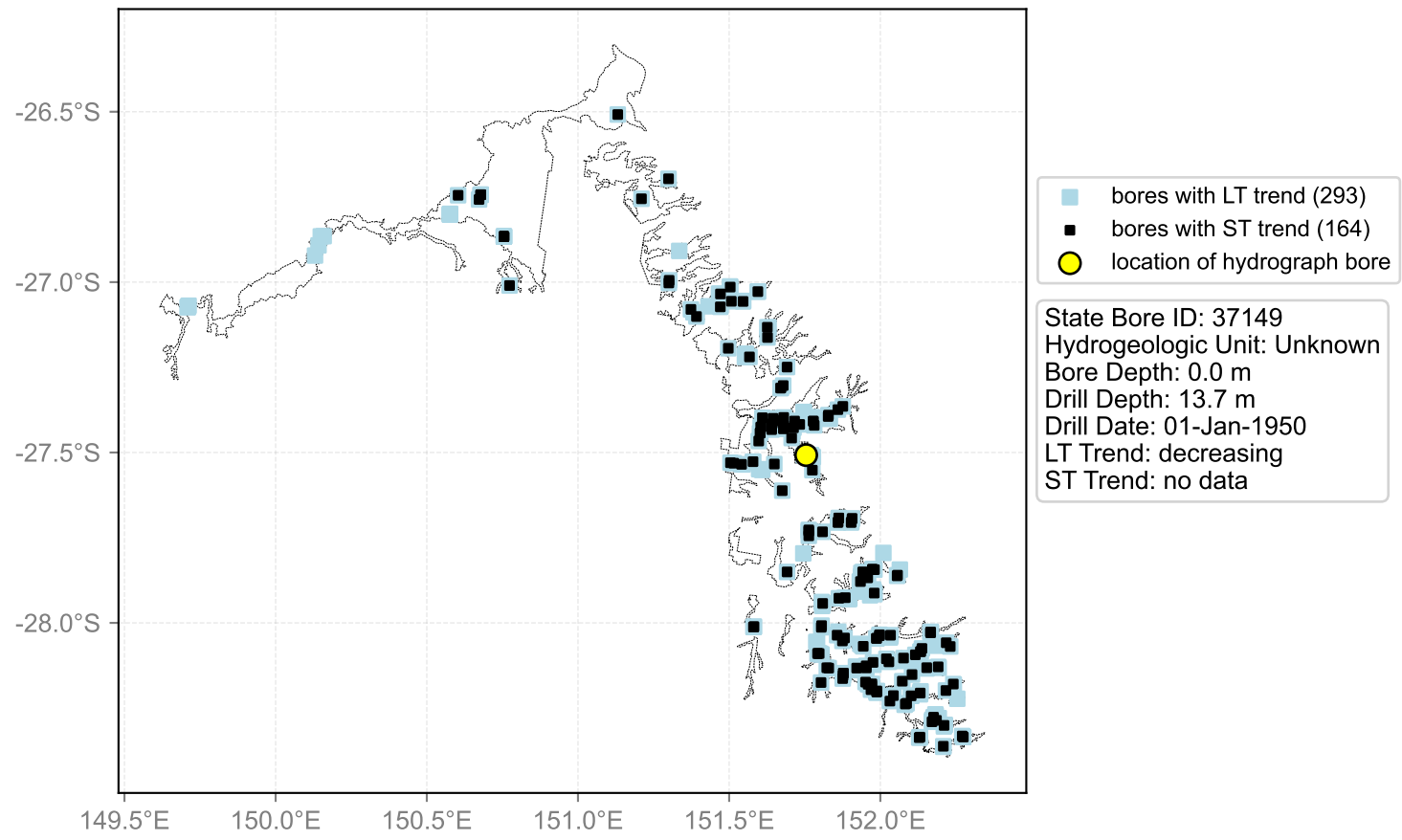

Hydrograph for hydroid: 40151376

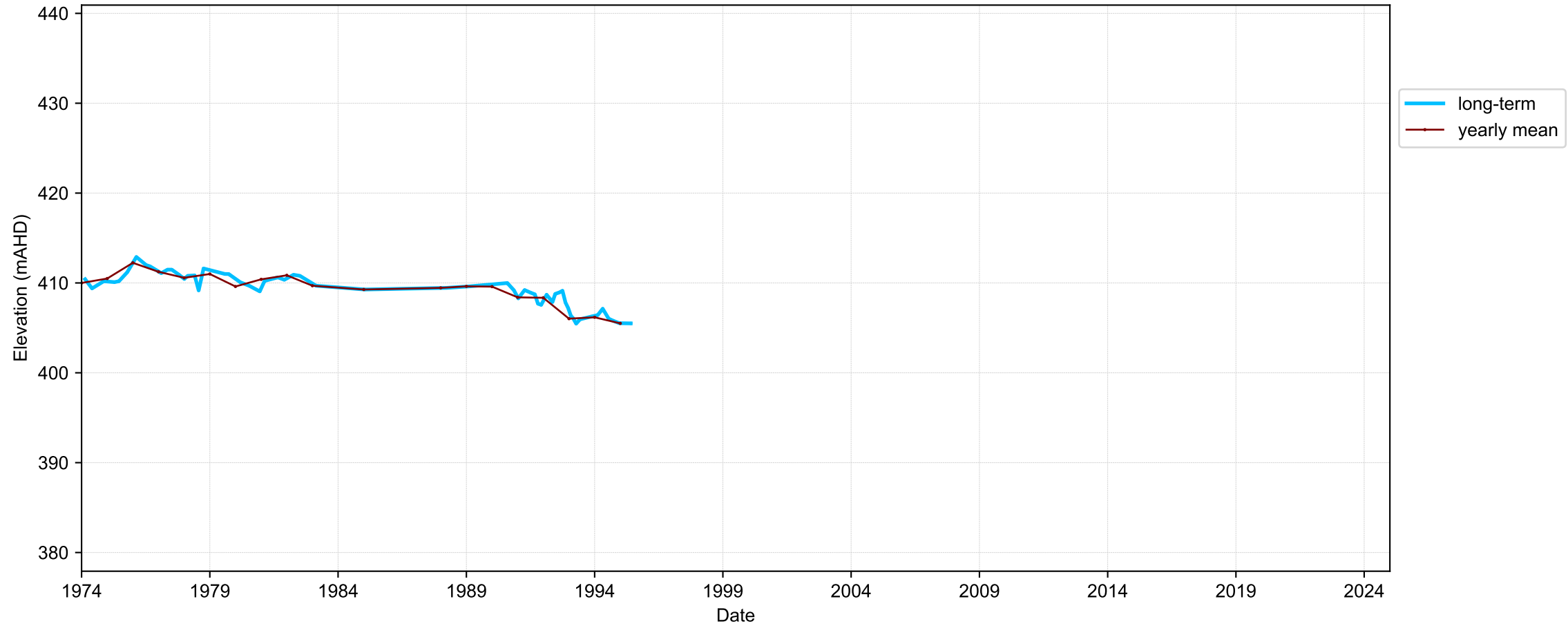

Map View for GS64b

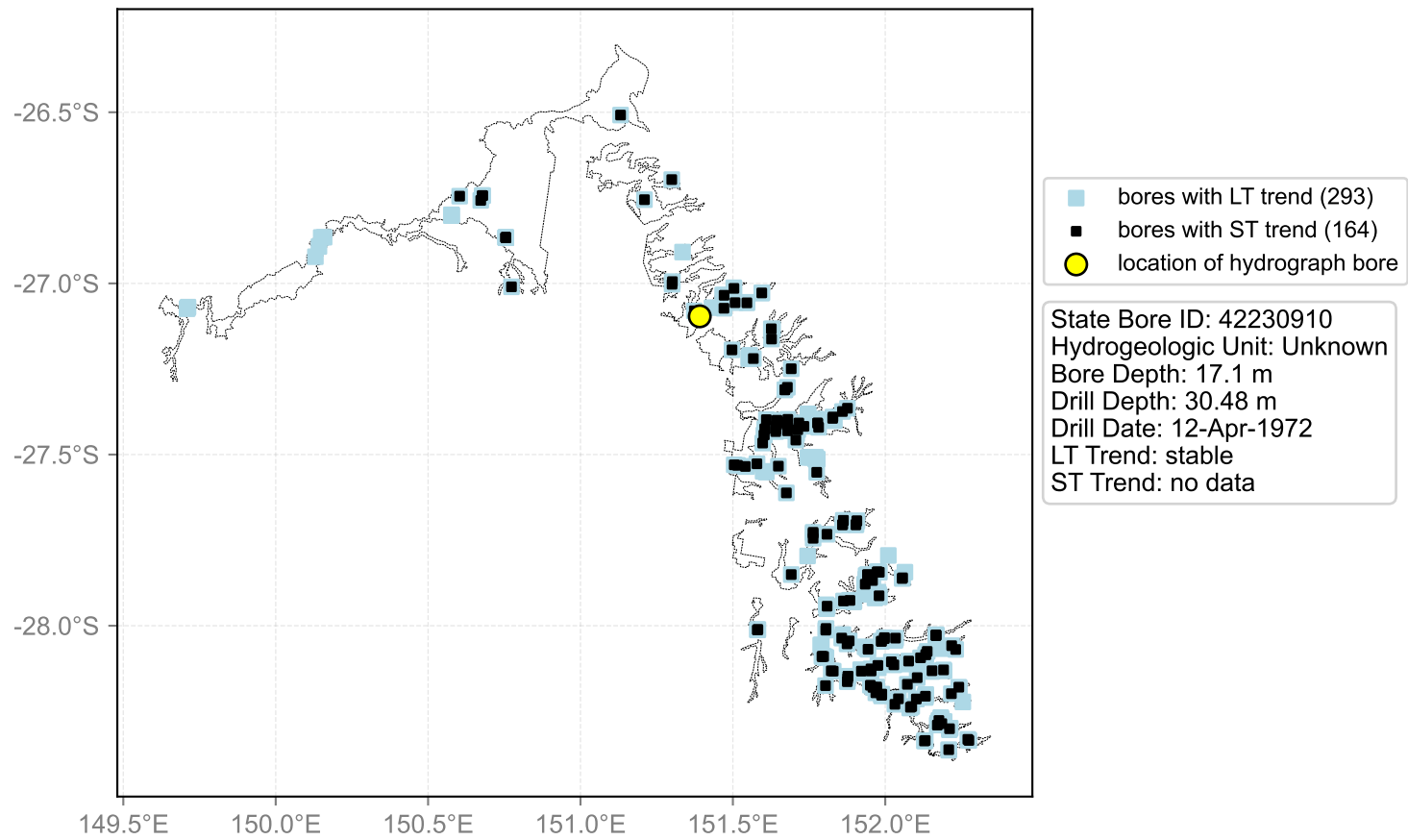

Hydrograph for hydroid: 40151594

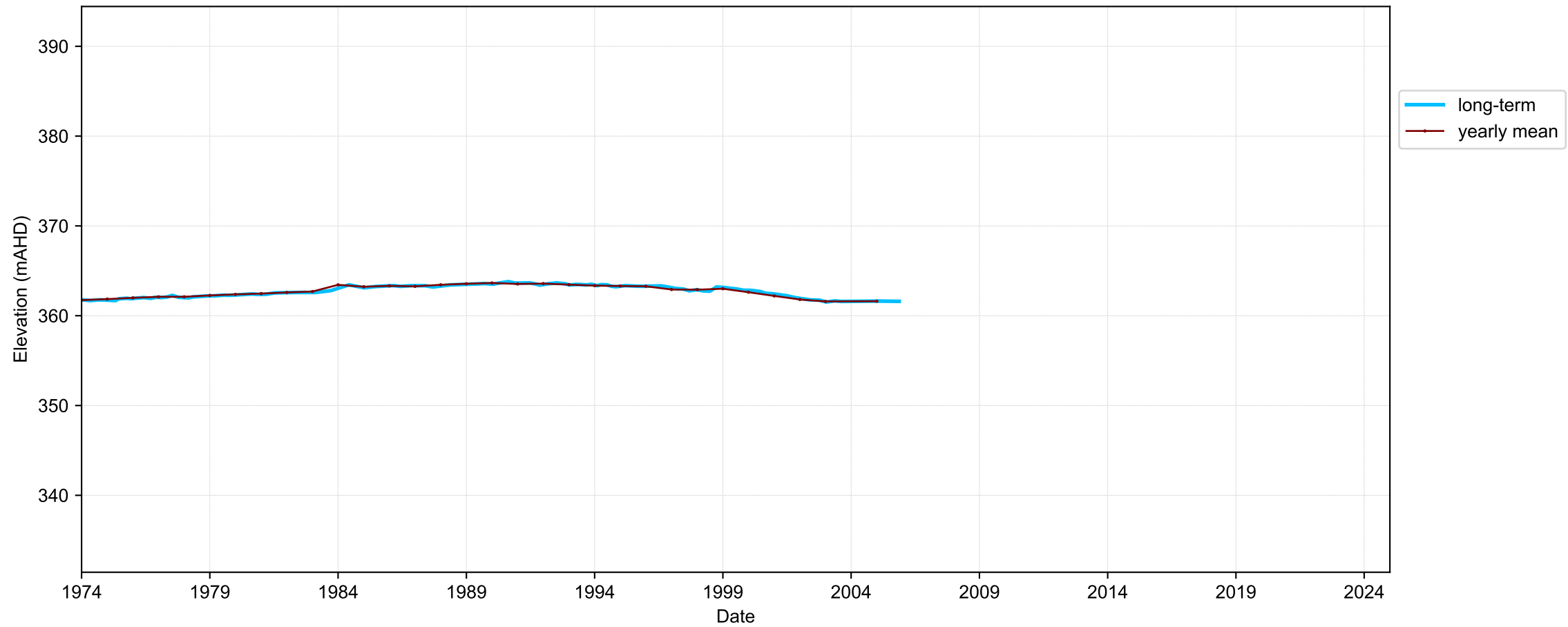

Map View for GS64b

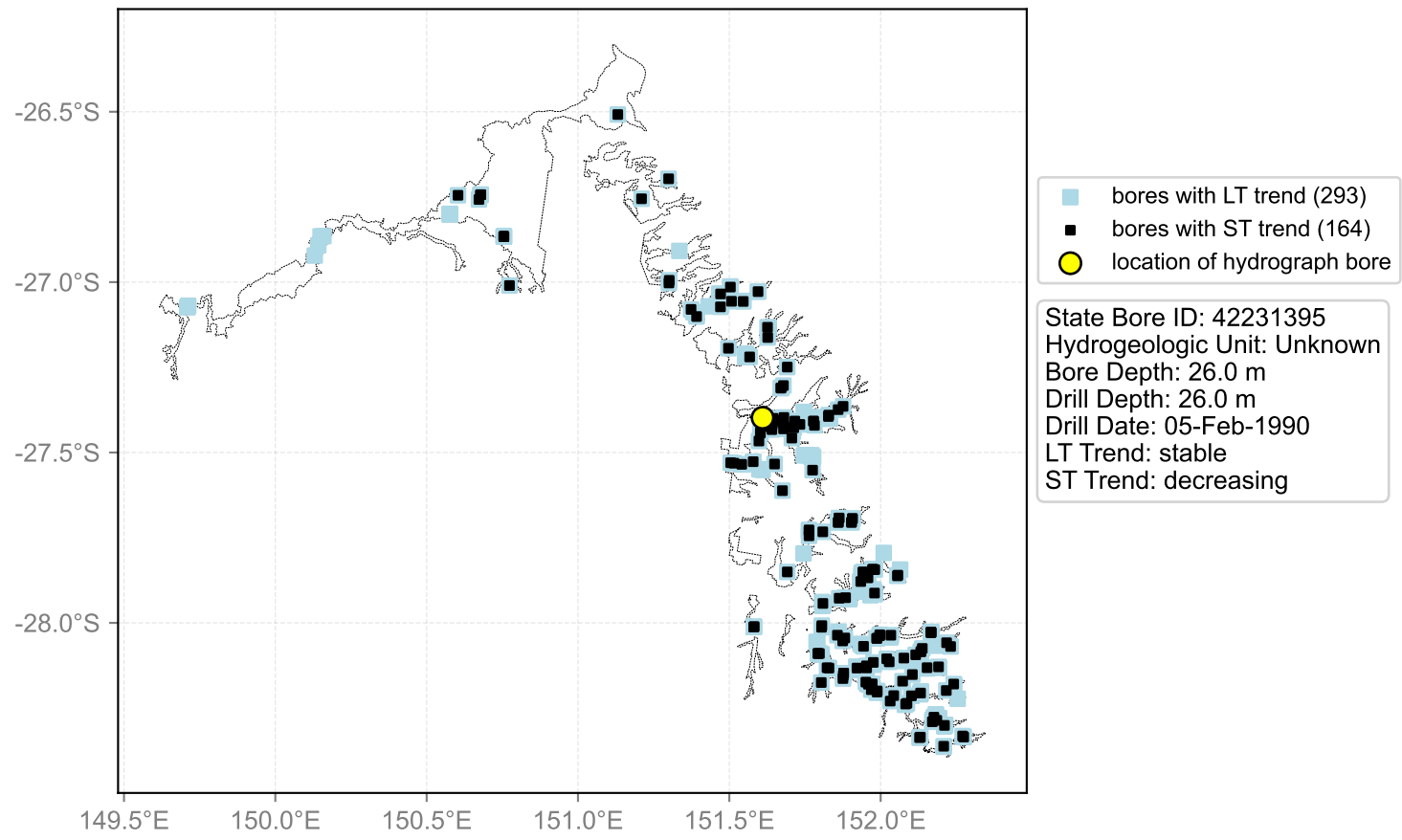

Hydrograph for hydroid: 40151598

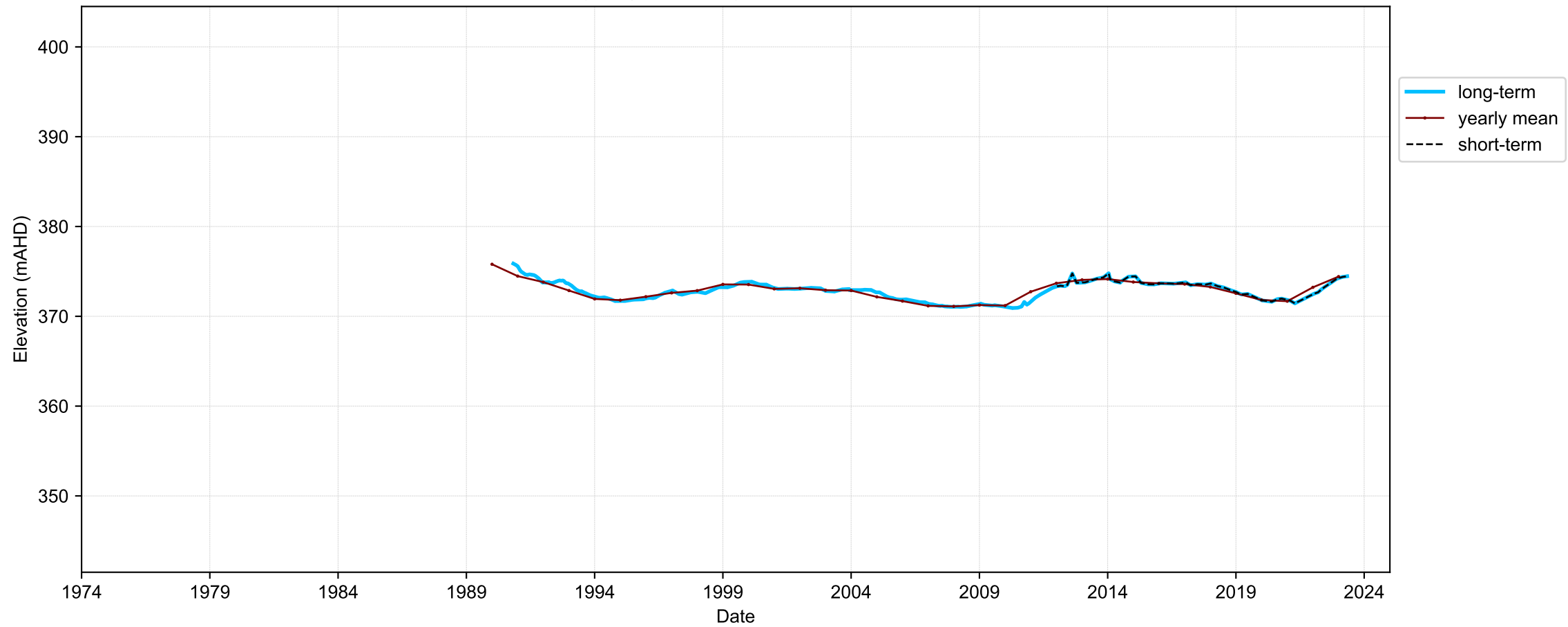

Map View for GS64b

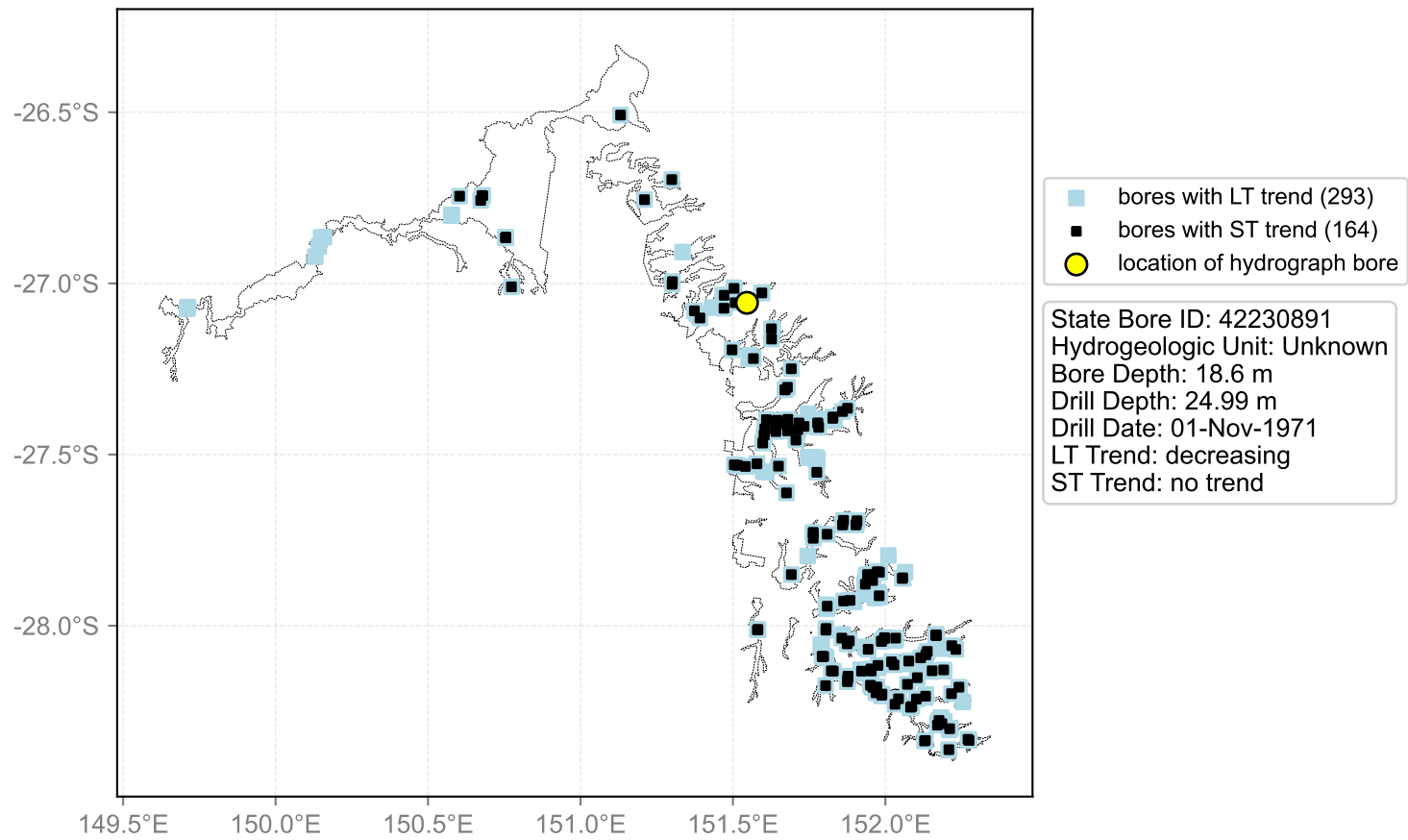

Hydrograph for hydroid: 40151688

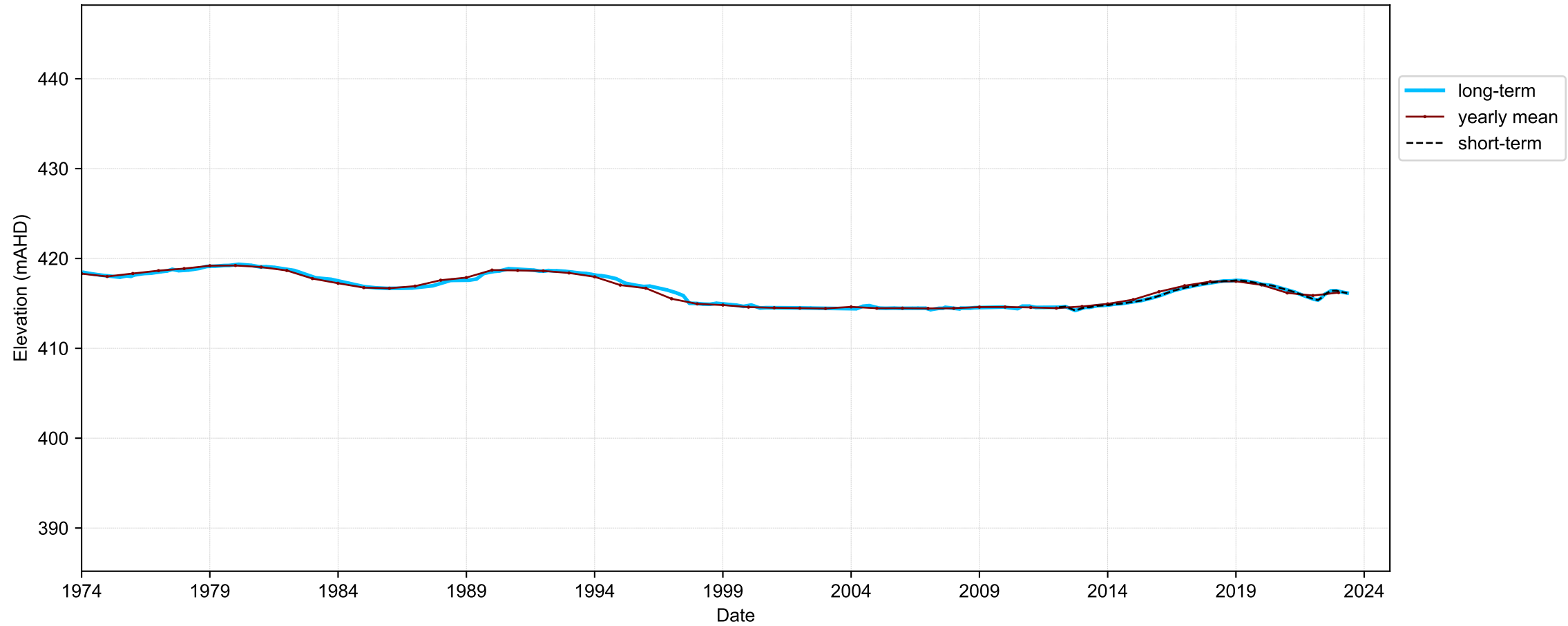

Map View for GS64b

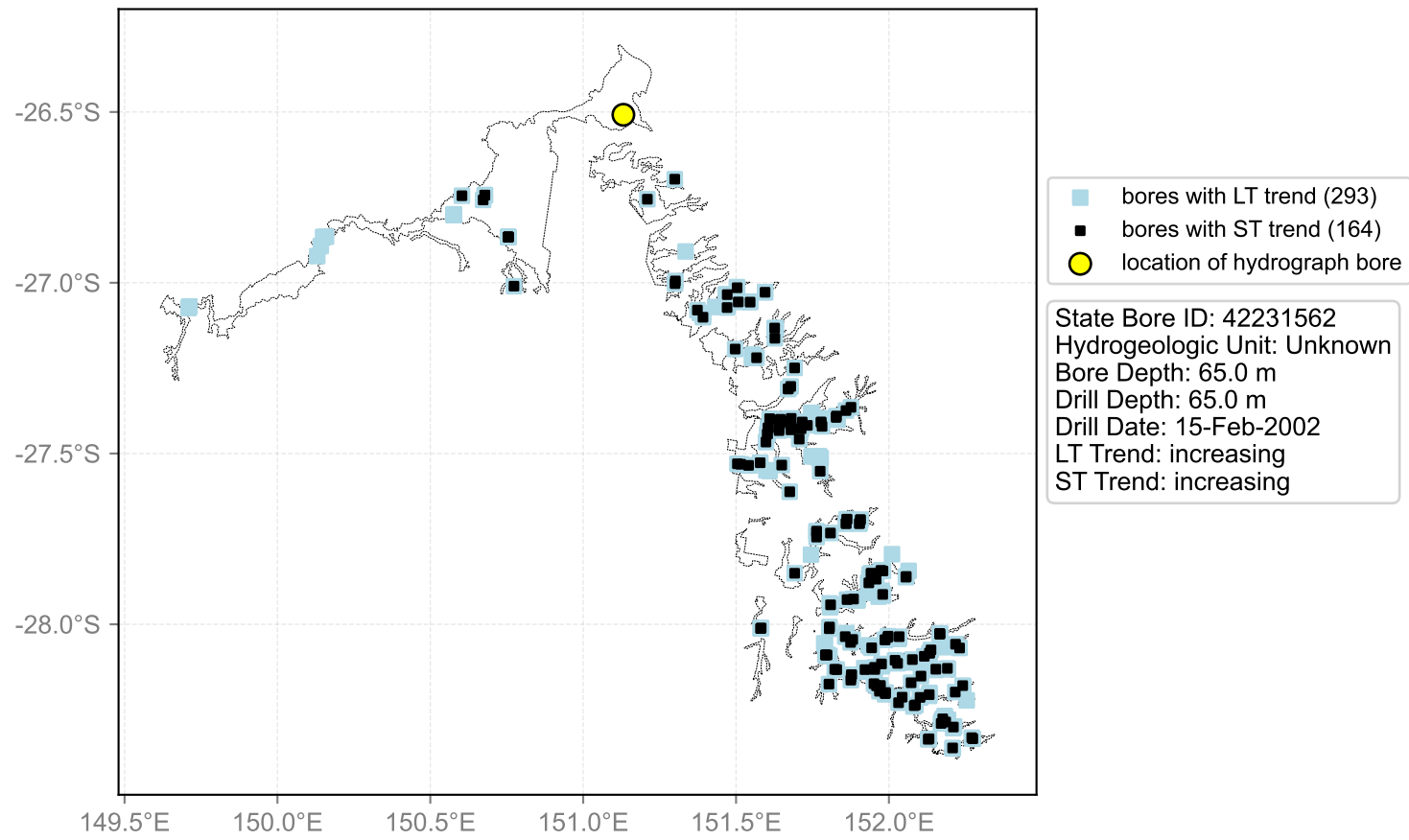

Hydrograph for hydroid: 40151692

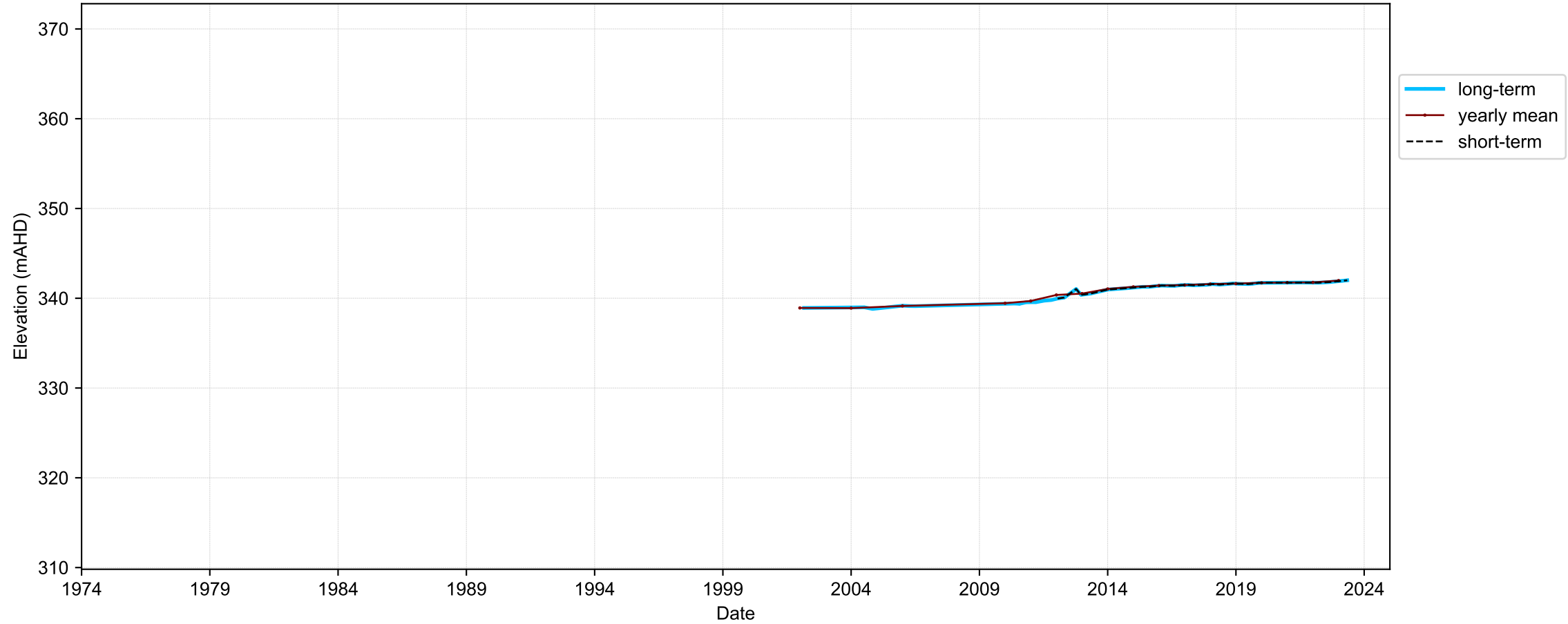

Map View for GS64b

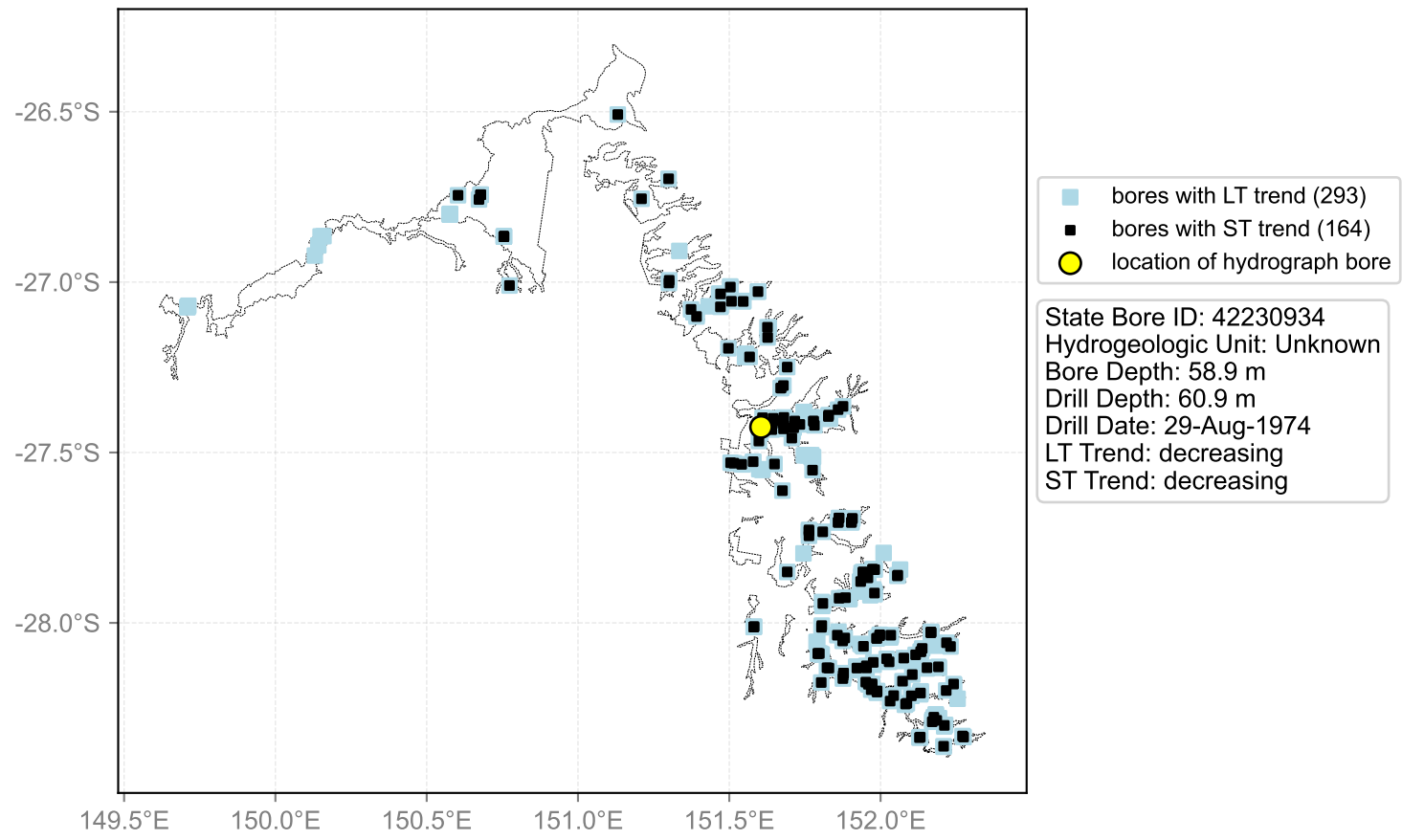

Hydrograph for hydroid: 40151718

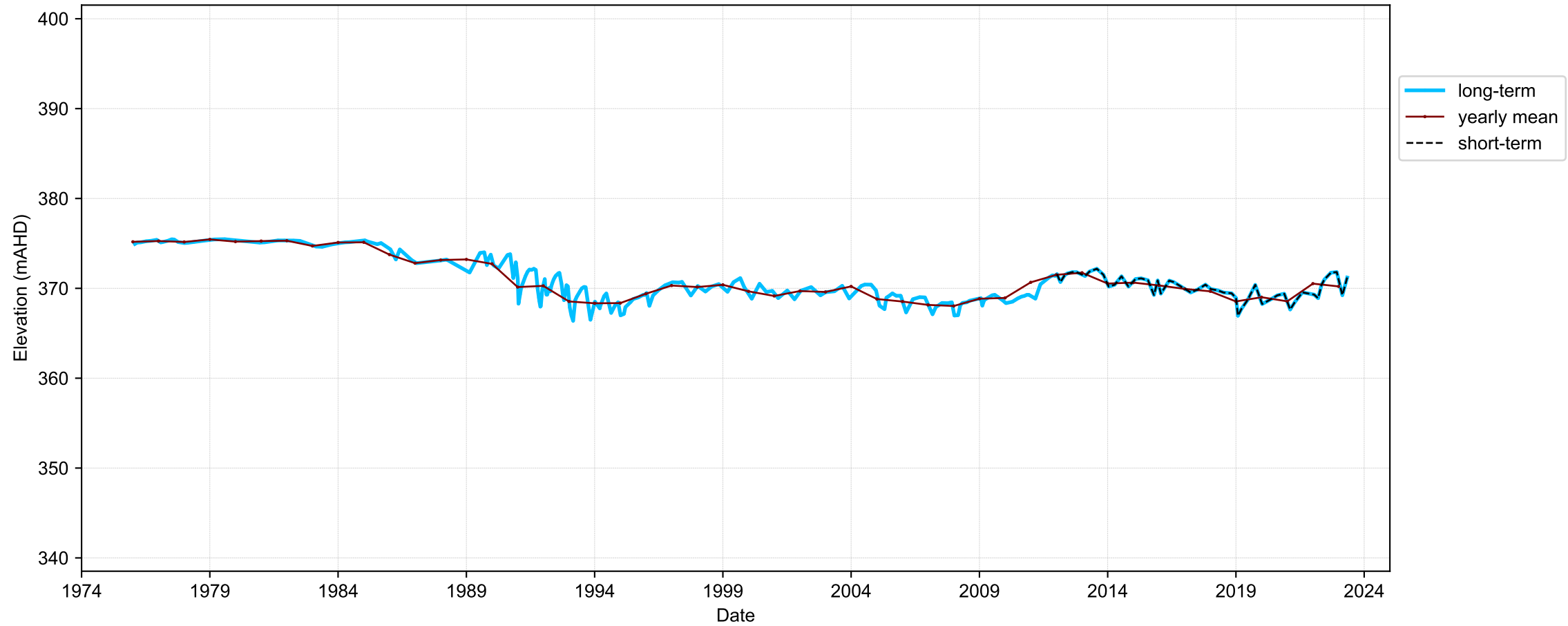

Map View for GS64b

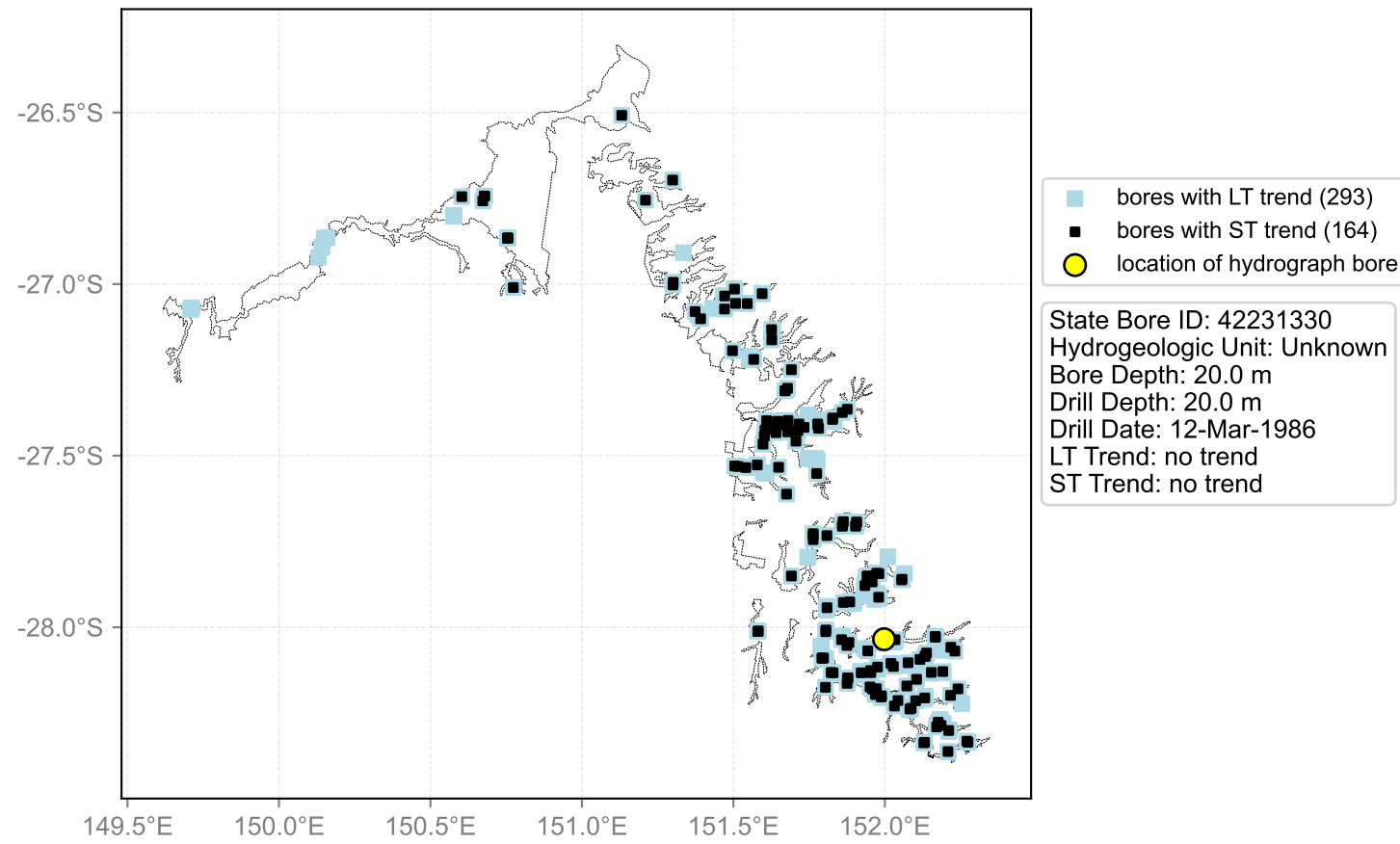

Hydrograph for hydroid: 40151874

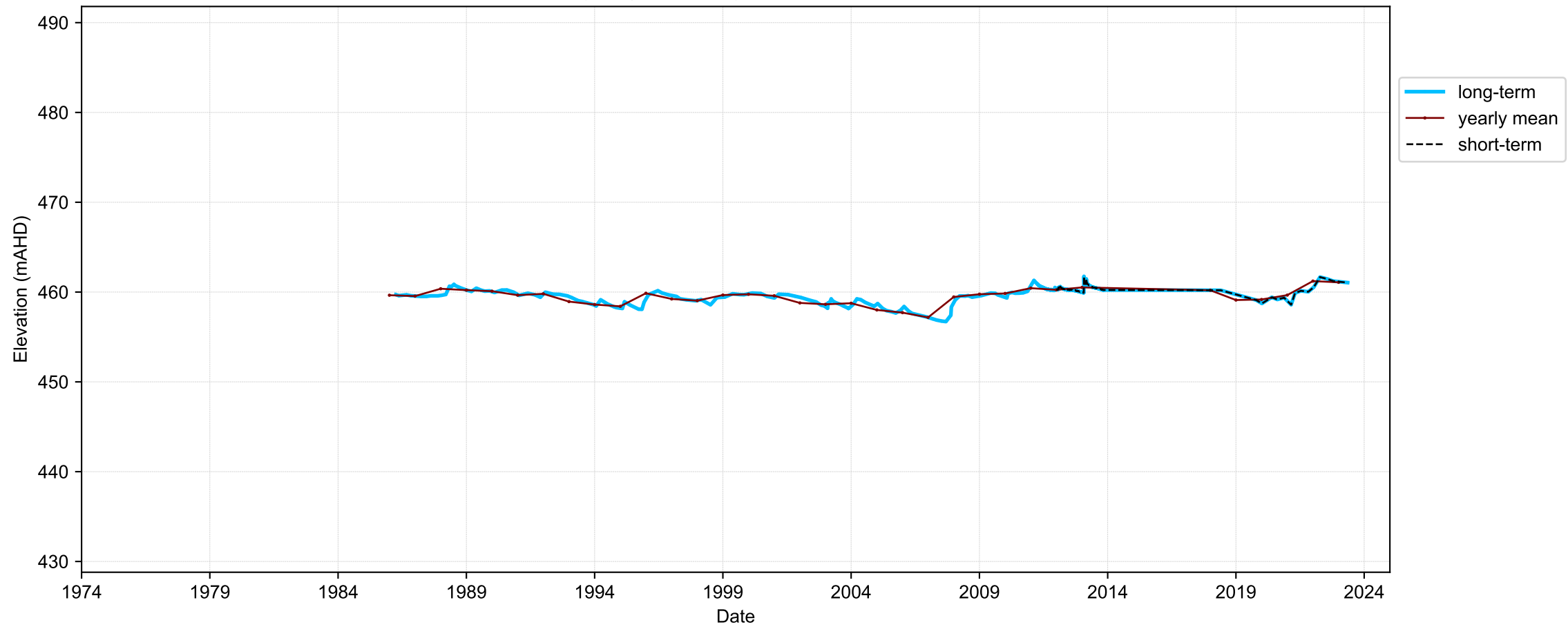

Map View for GS64b

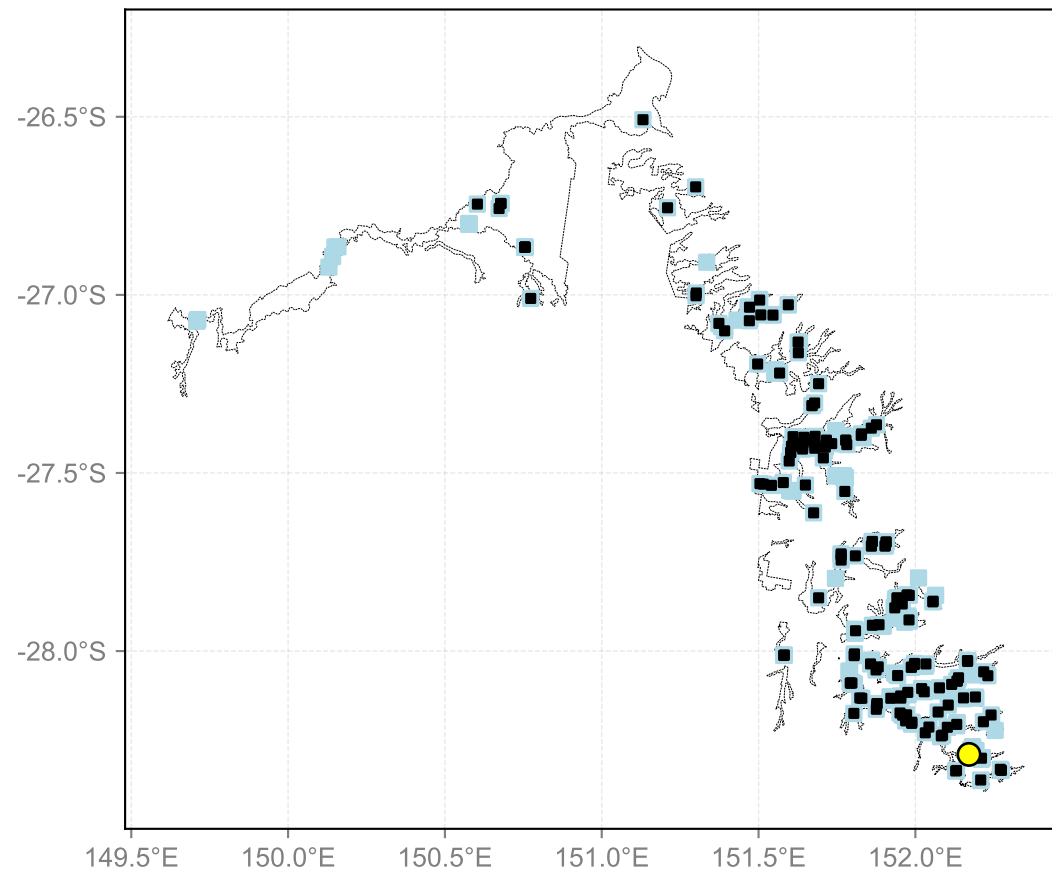

- bores with LT trend (293)
- bores with ST trend (164)
- location of hydrograph bore

State Bore ID: 42231070
Hydrogeologic Unit: Injune Creek Group / Mulgildie Coal Measures
Bore Depth: 14.43 m
Drill Depth: 15.1 m
Drill Date: 19-May-1976
LT Trend: stable
ST Trend: no trend

Hydrograph for hydroid: 40152021

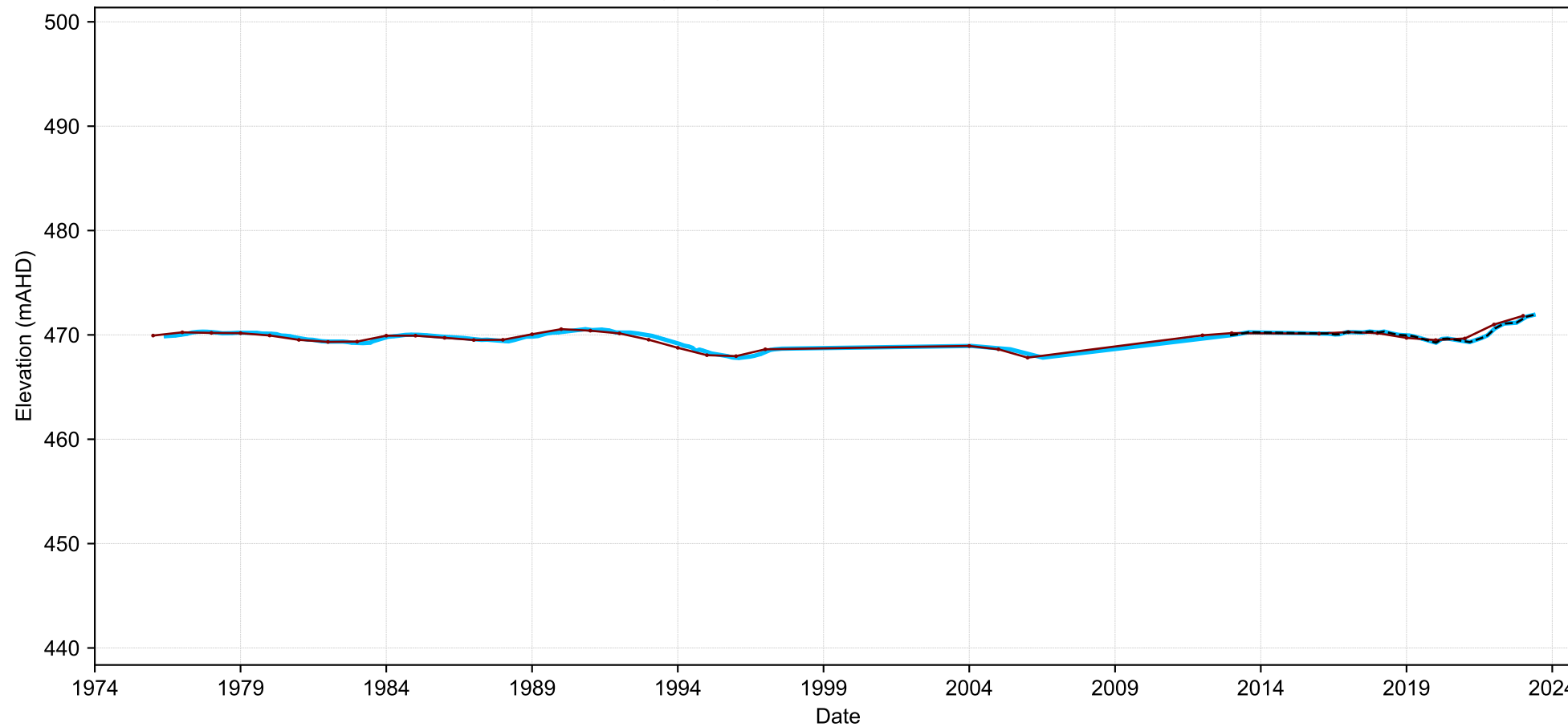

- long-term
- yearly mean
- short-term

Map View for GS64b

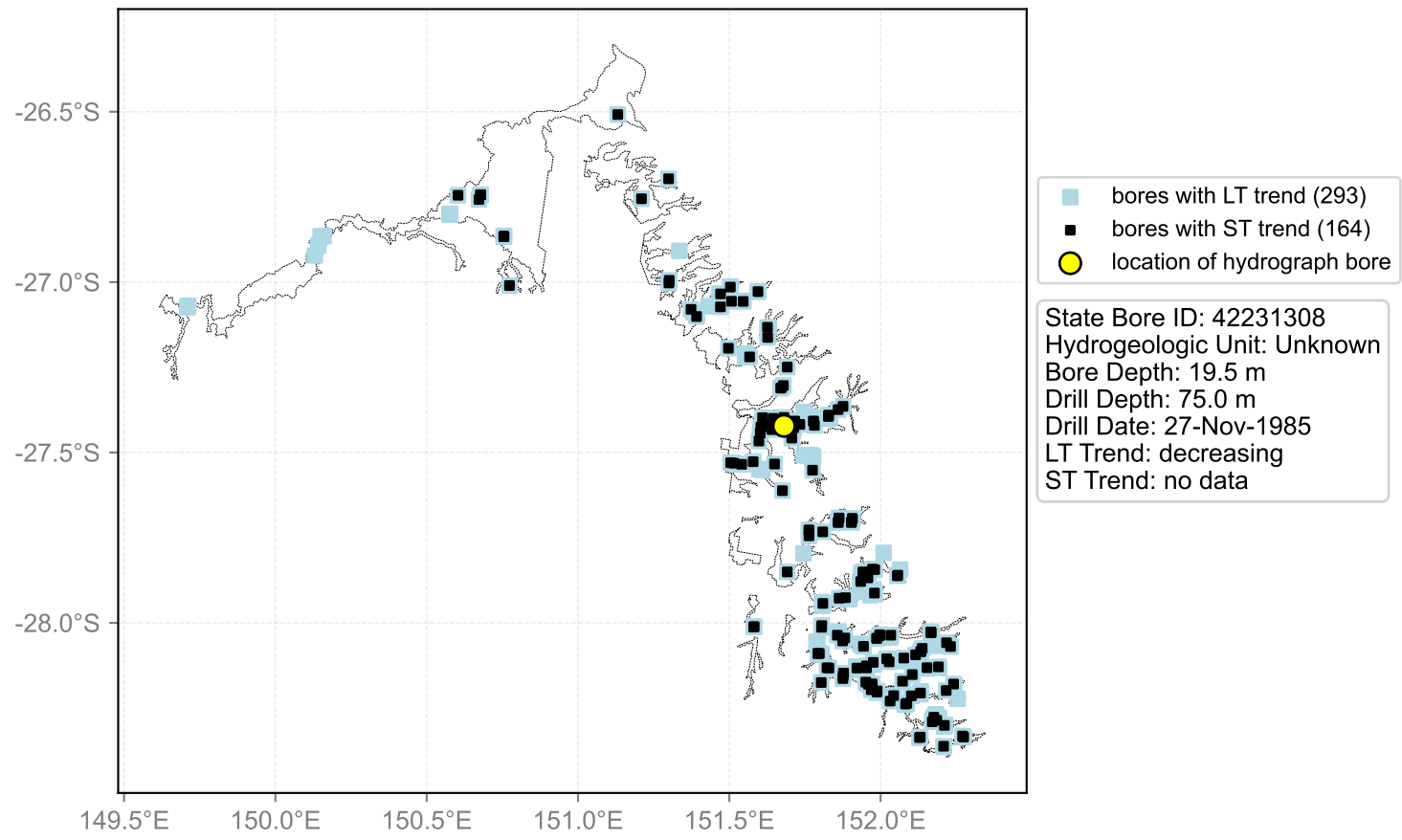

Hydrograph for hydroid: 40152058

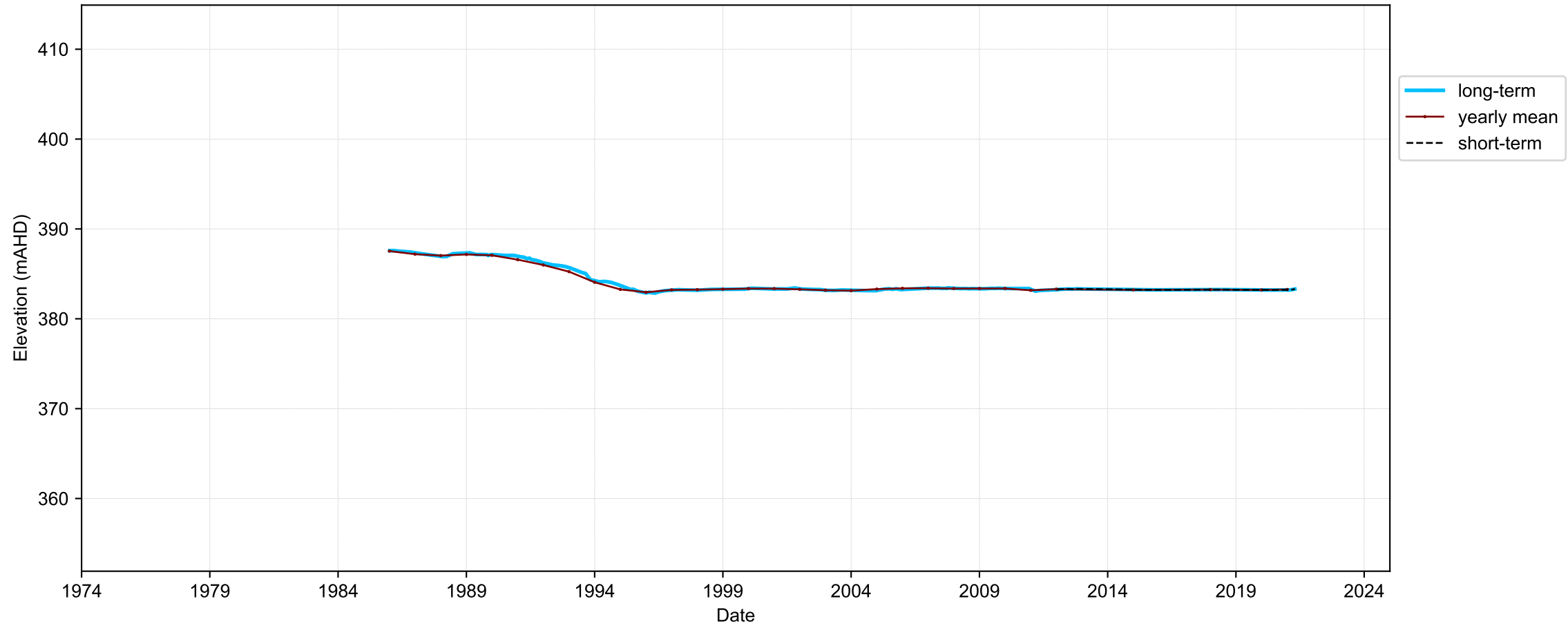

Map View for GS64b

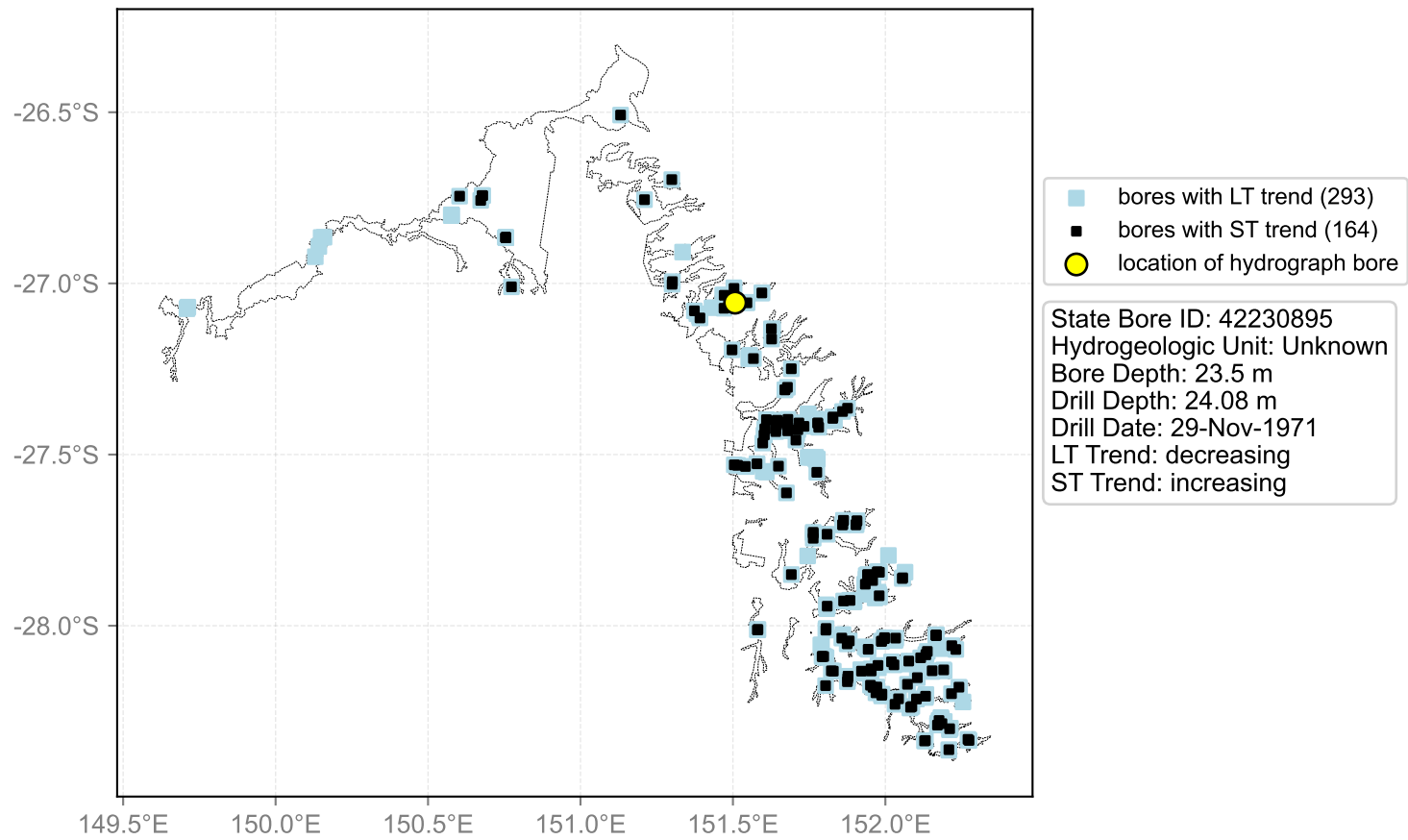

Hydrograph for hydroid: 40152064

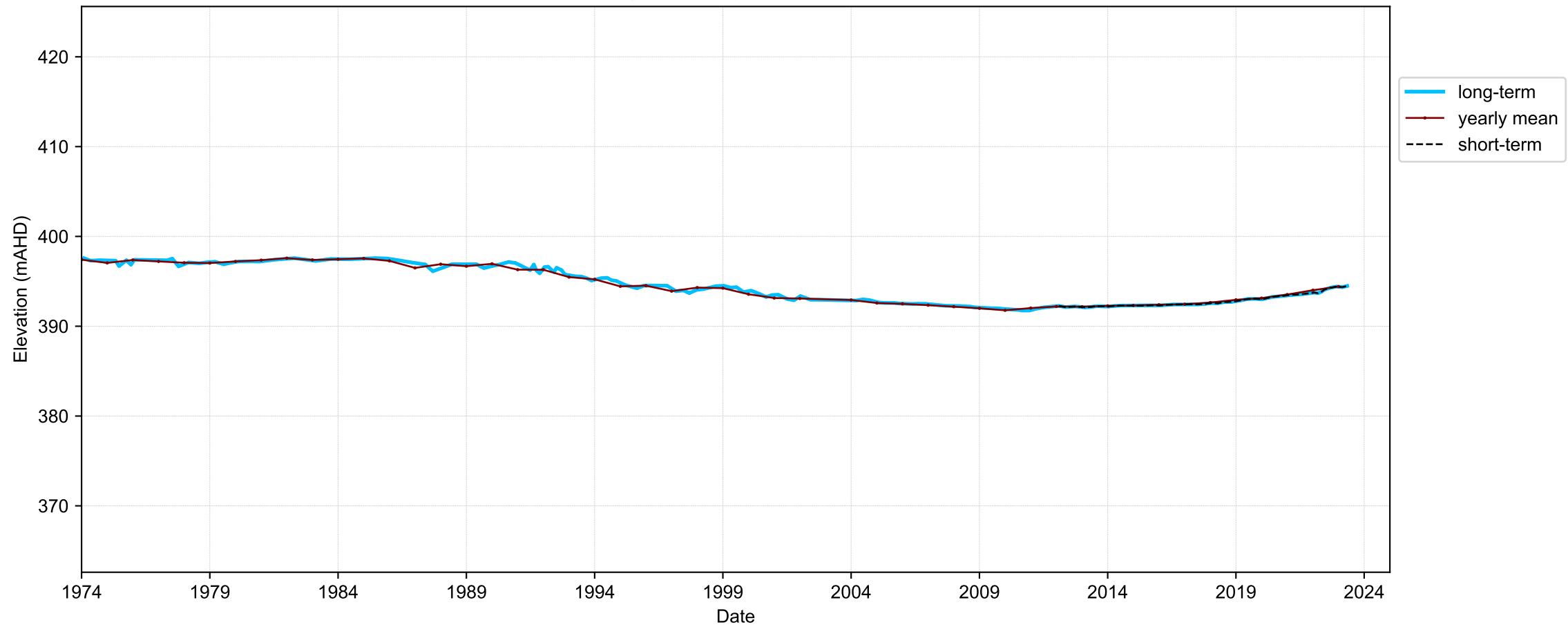

Map View for GS64b

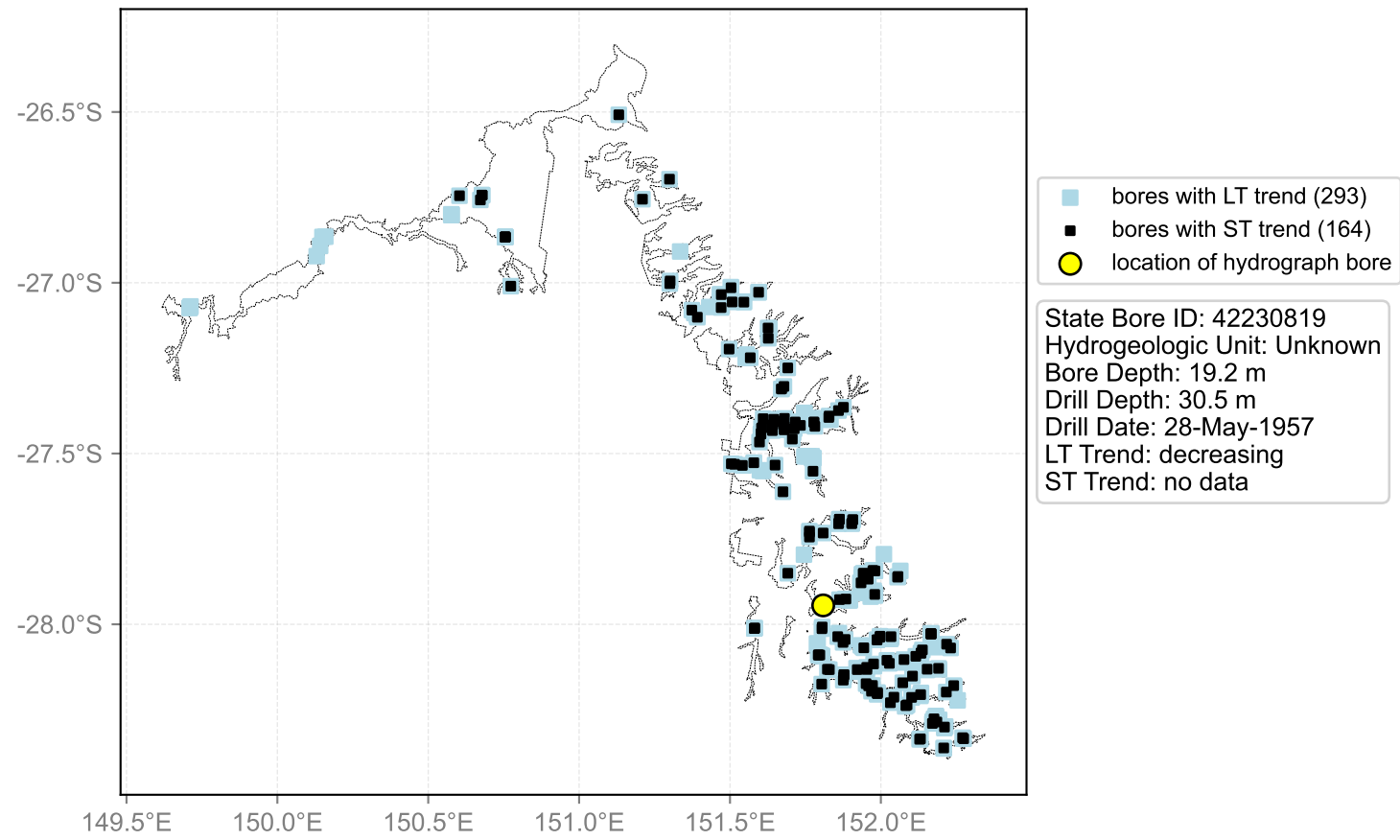

Hydrograph for hydroid: 40152115

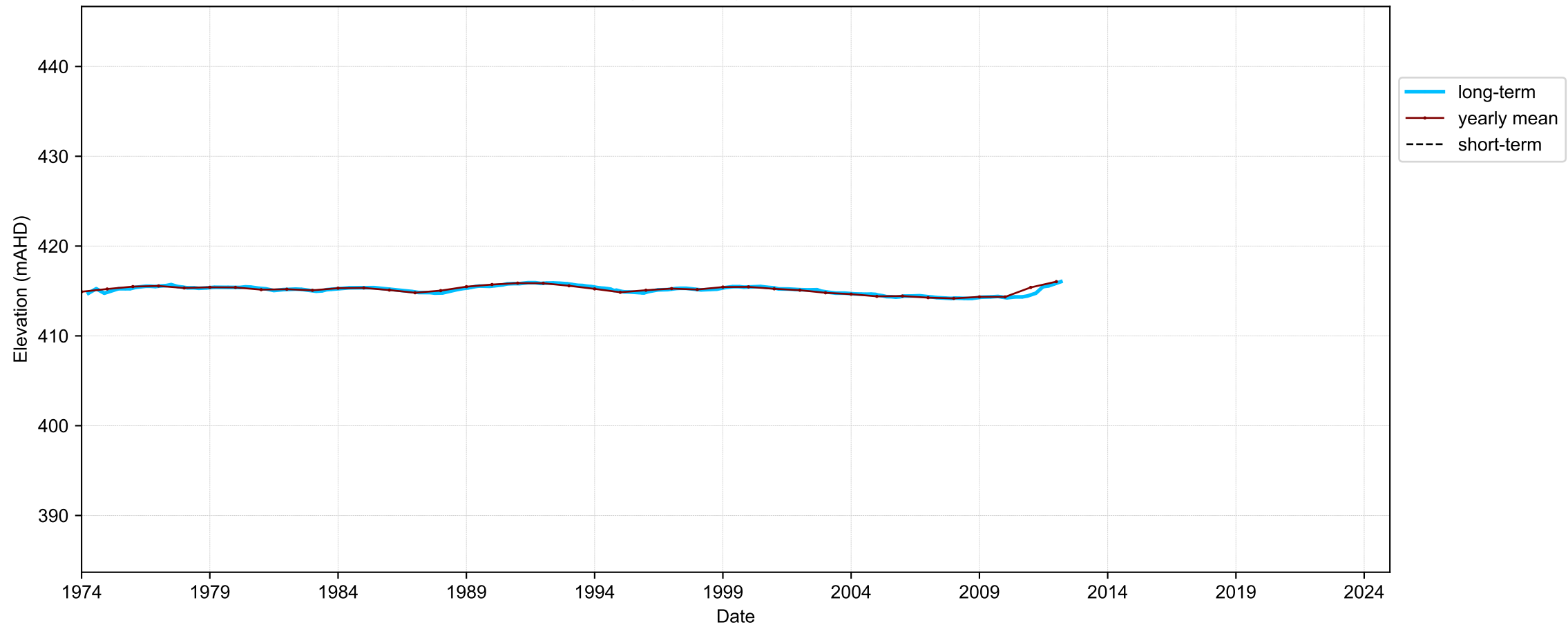

Map View for GS64b

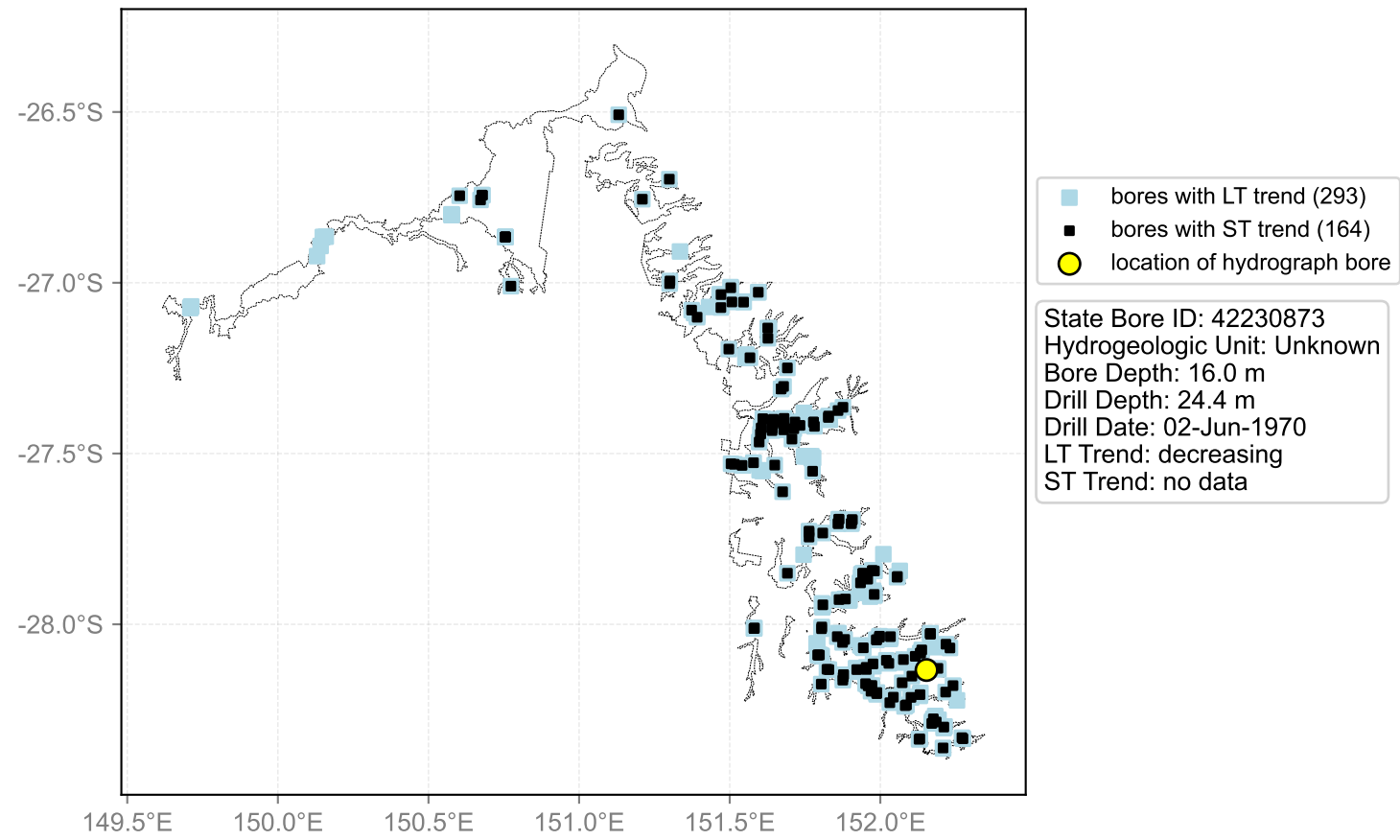

Hydrograph for hydroid: 40152197

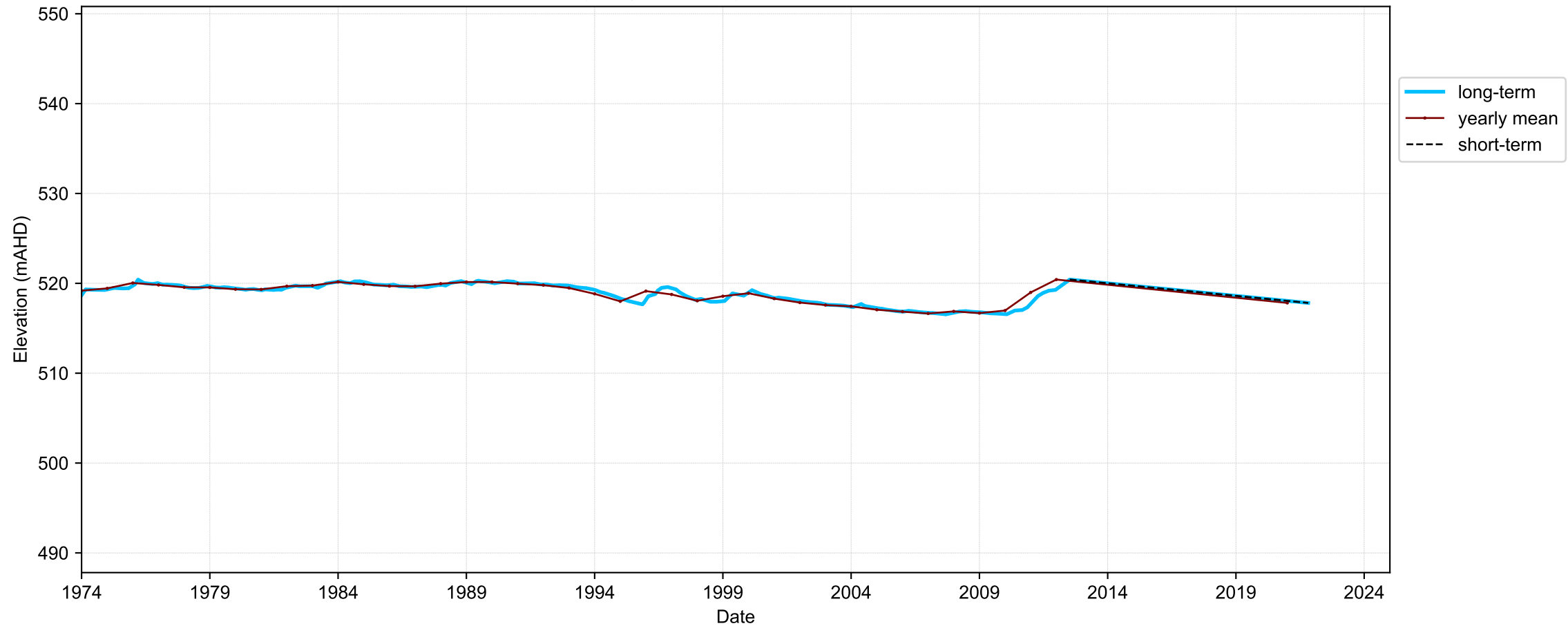

Map View for GS64b

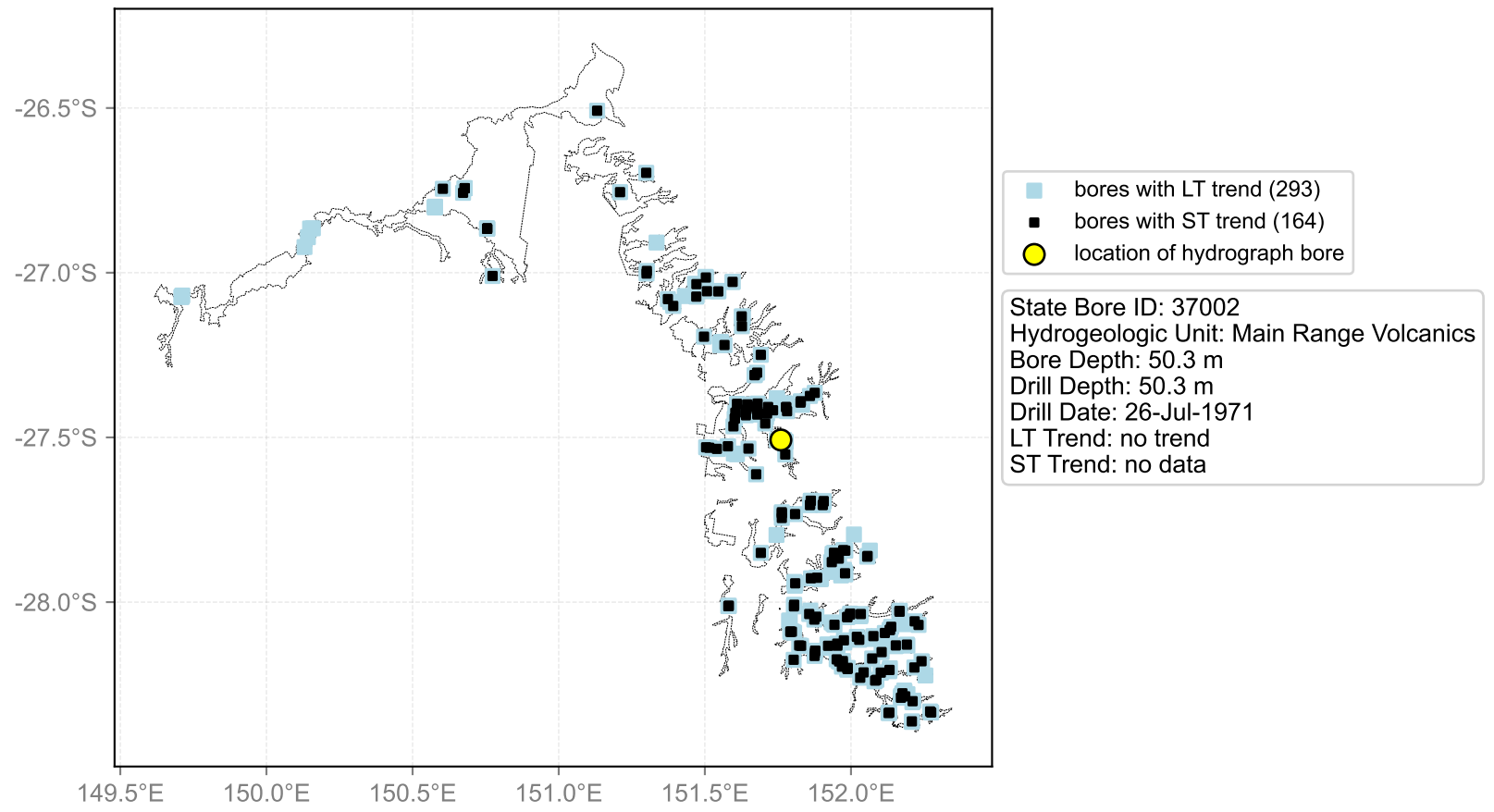

Hydrograph for hydroid: 40152372

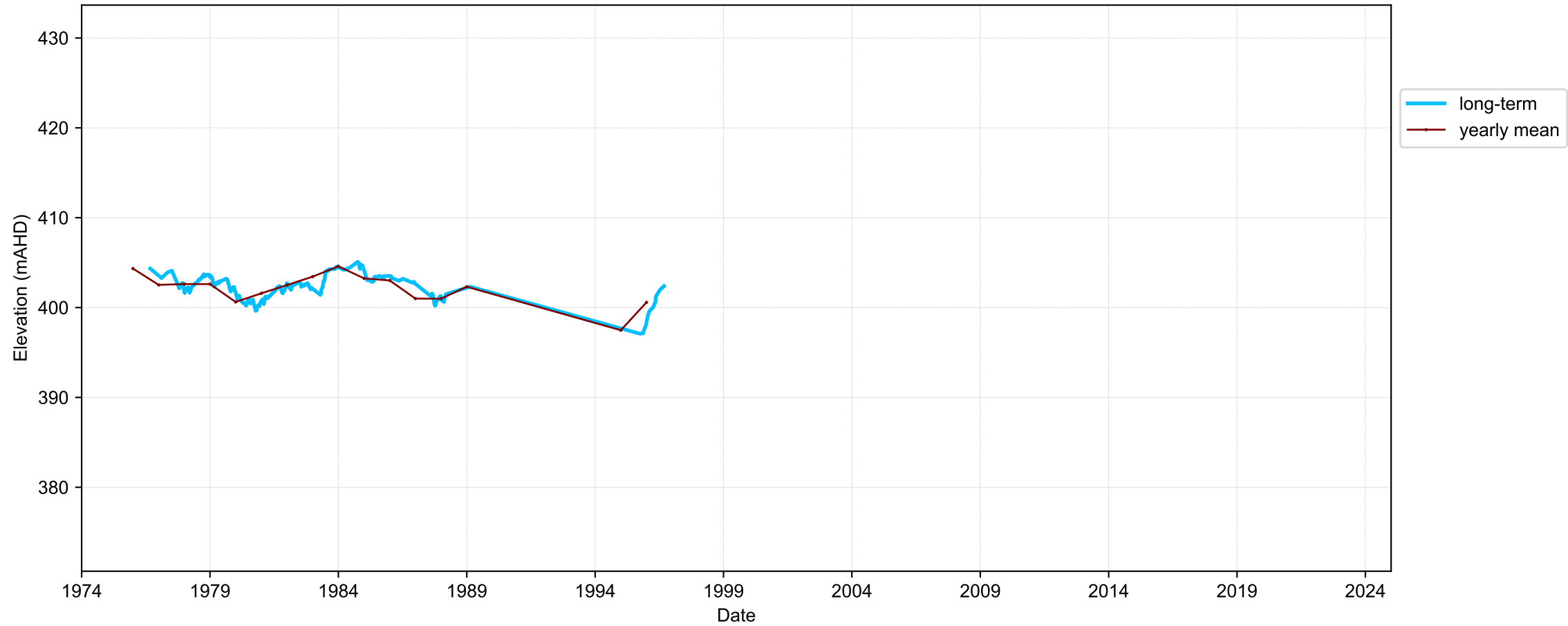

Map View for GS64b

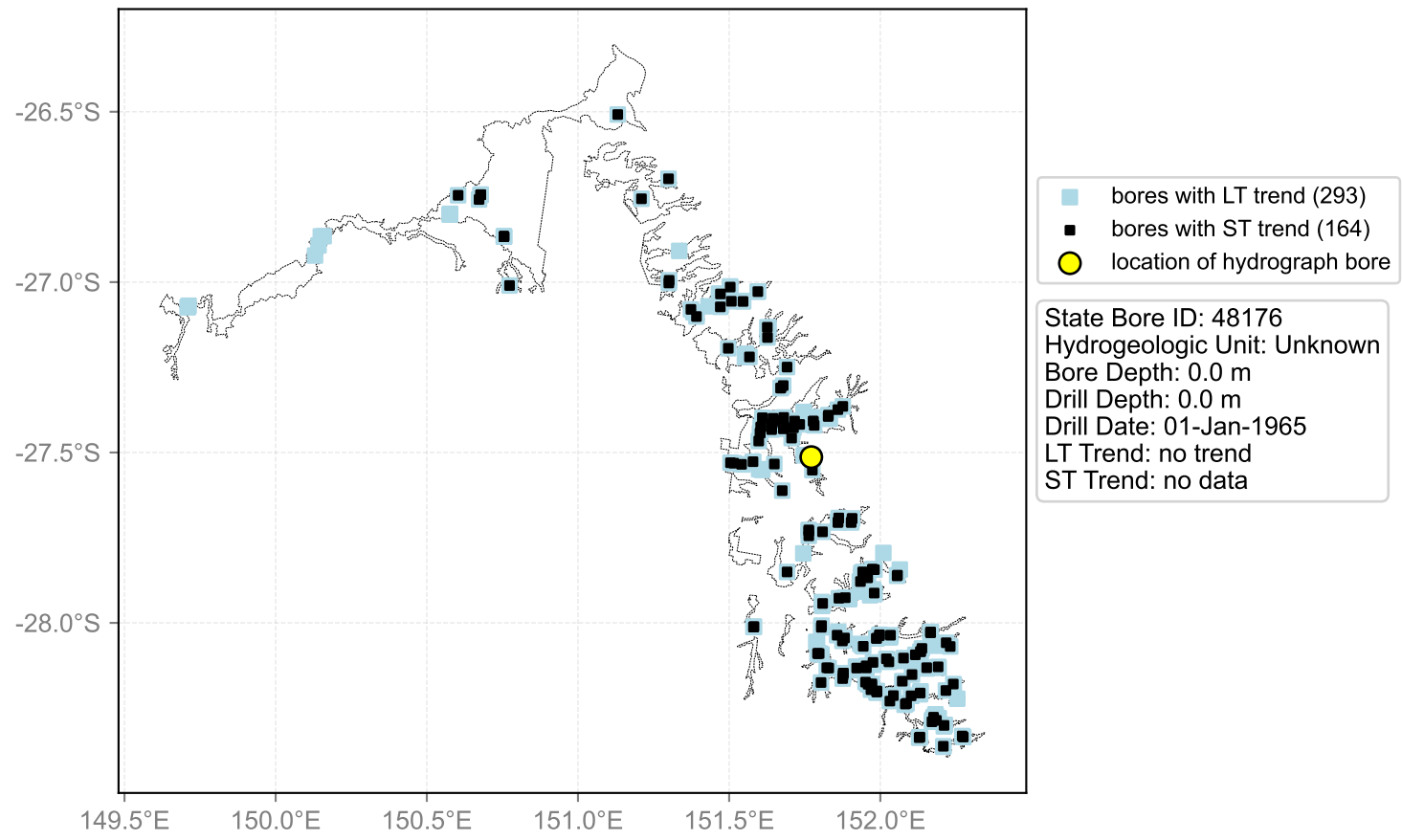

Hydrograph for hydroid: 40152543

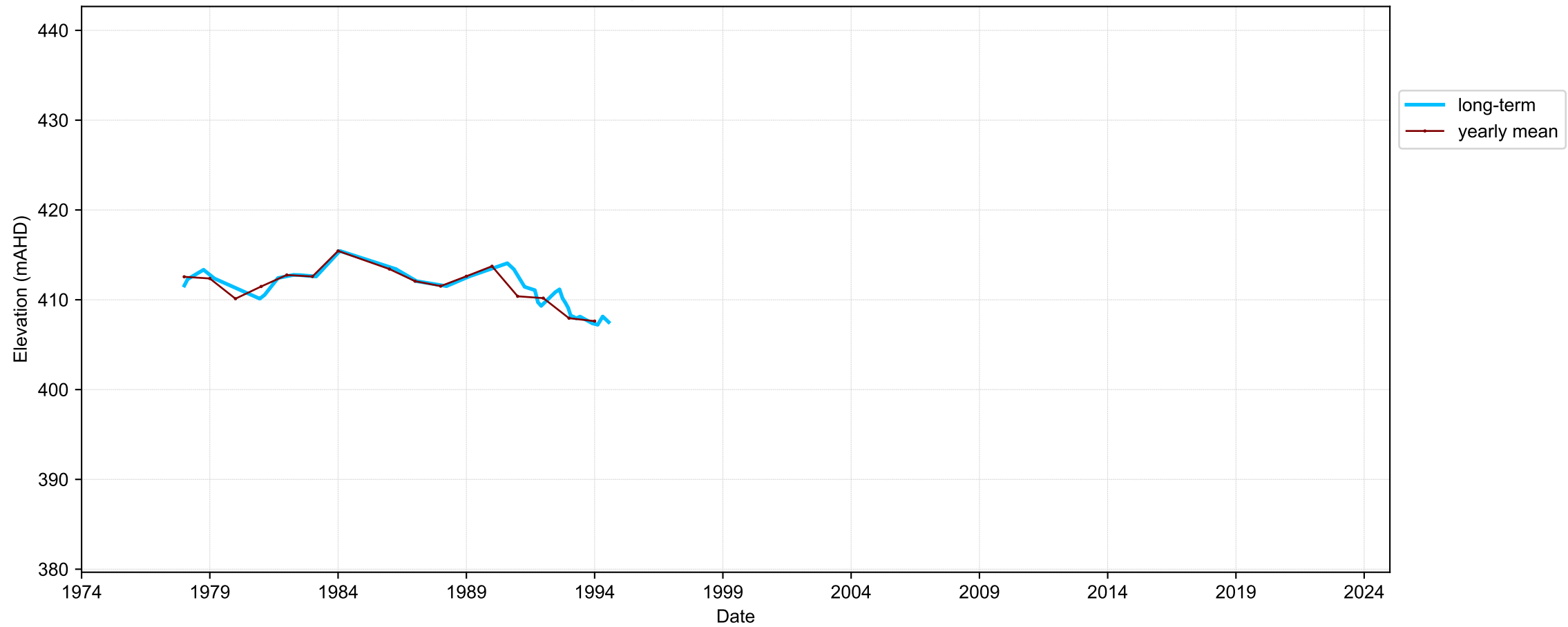

Map View for GS64b

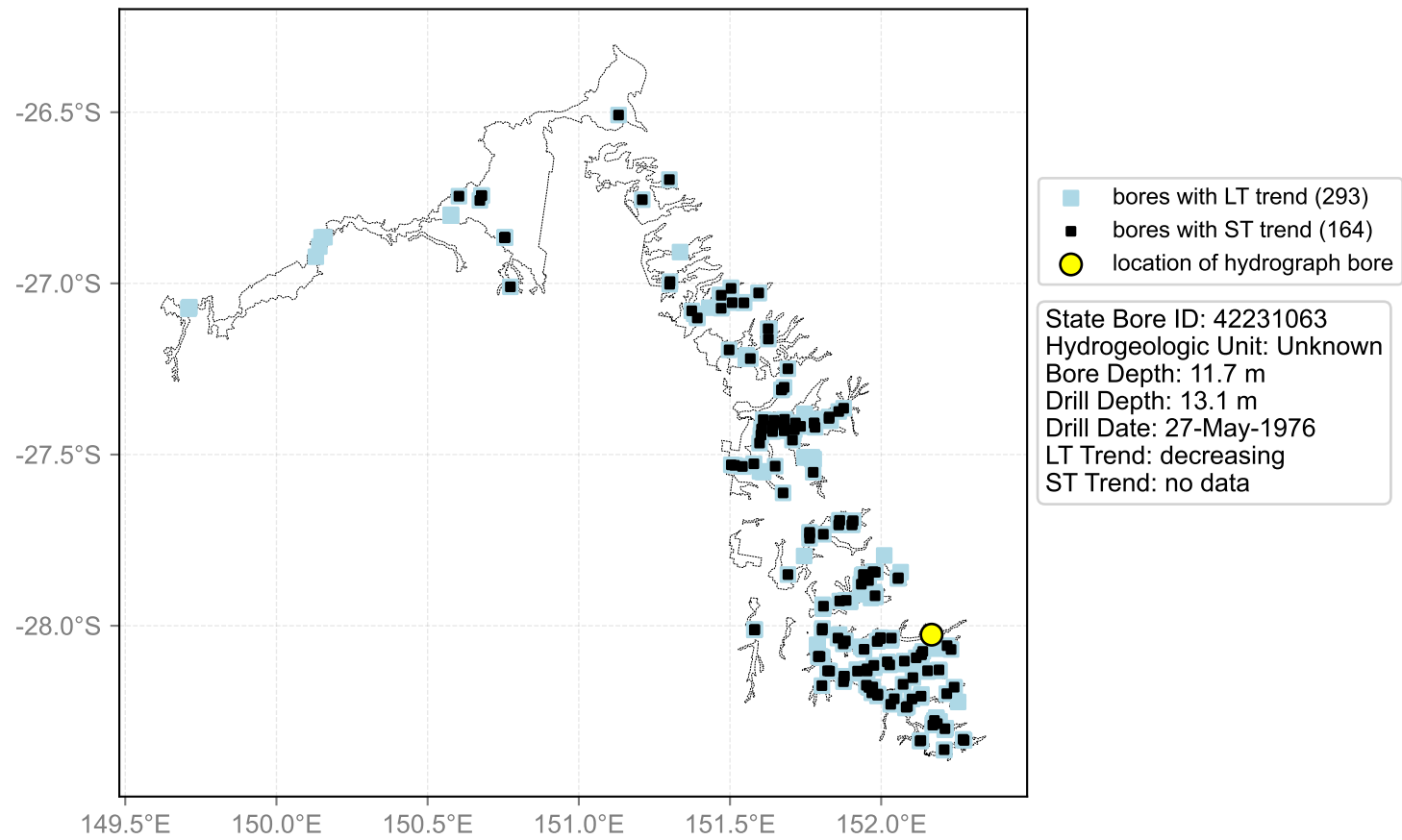

Hydrograph for hydroid: 40152566

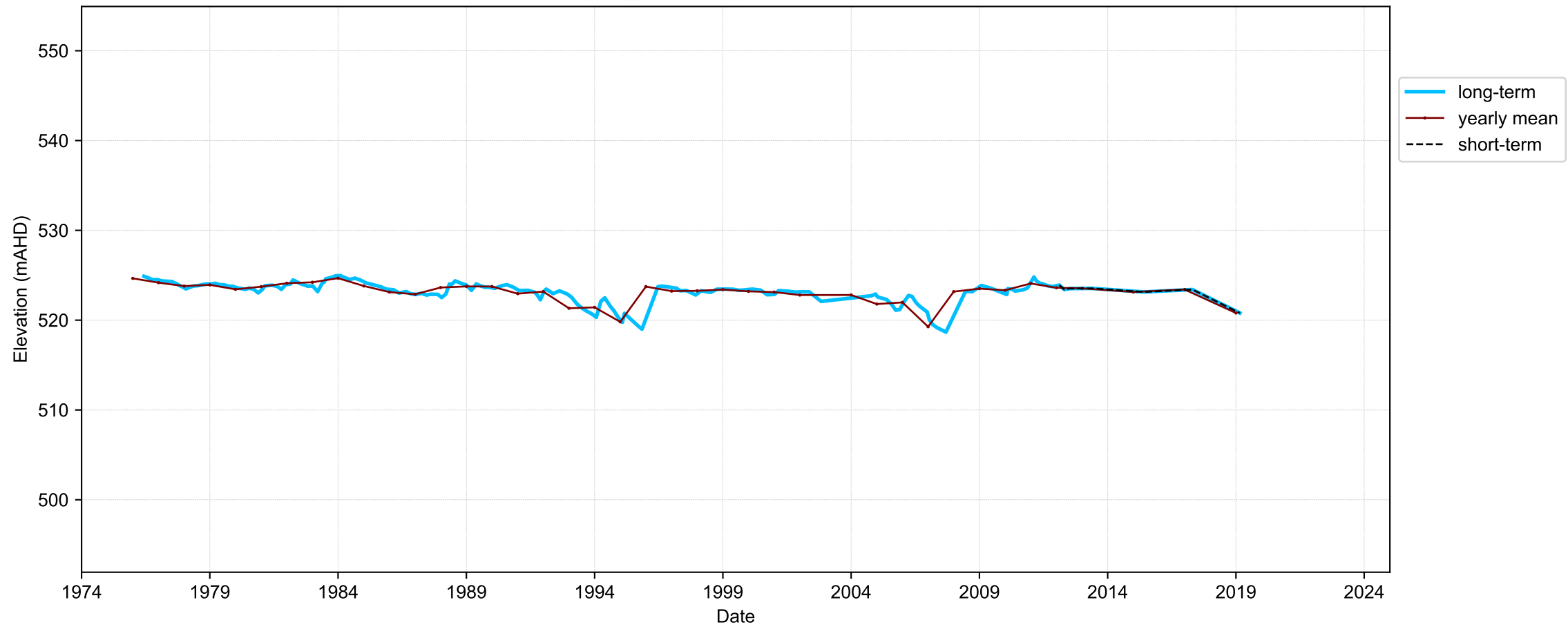

Map View for GS64b

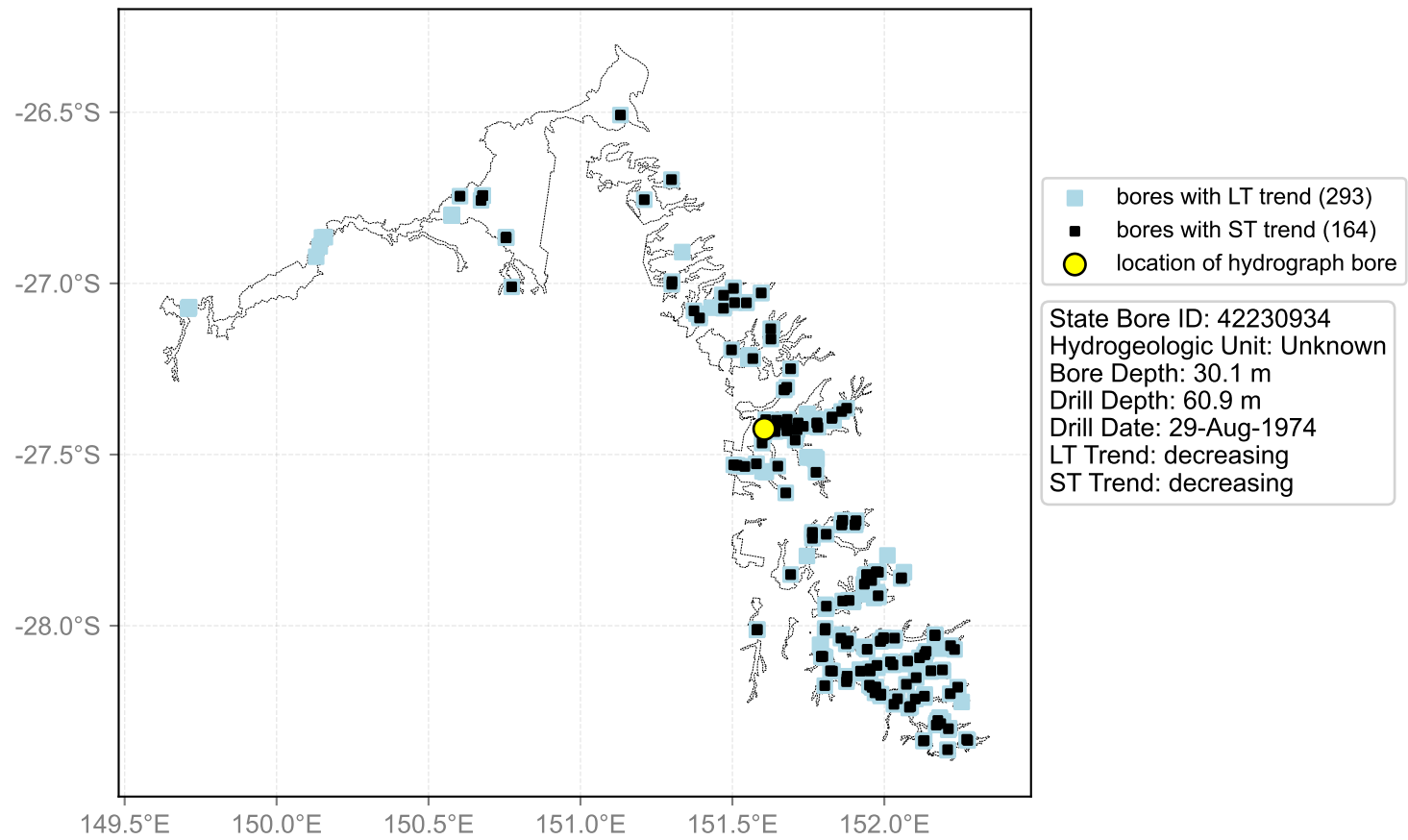

Hydrograph for hydroid: 40152611

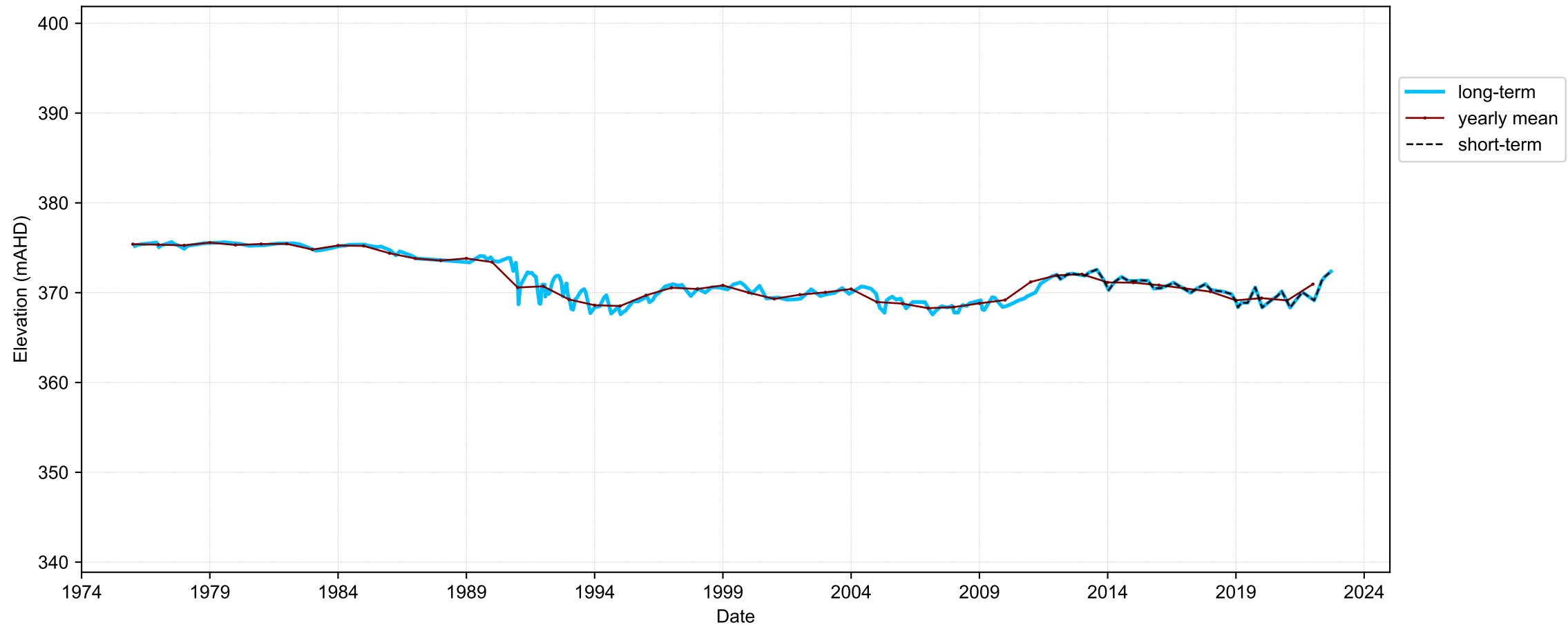

Map View for GS64b

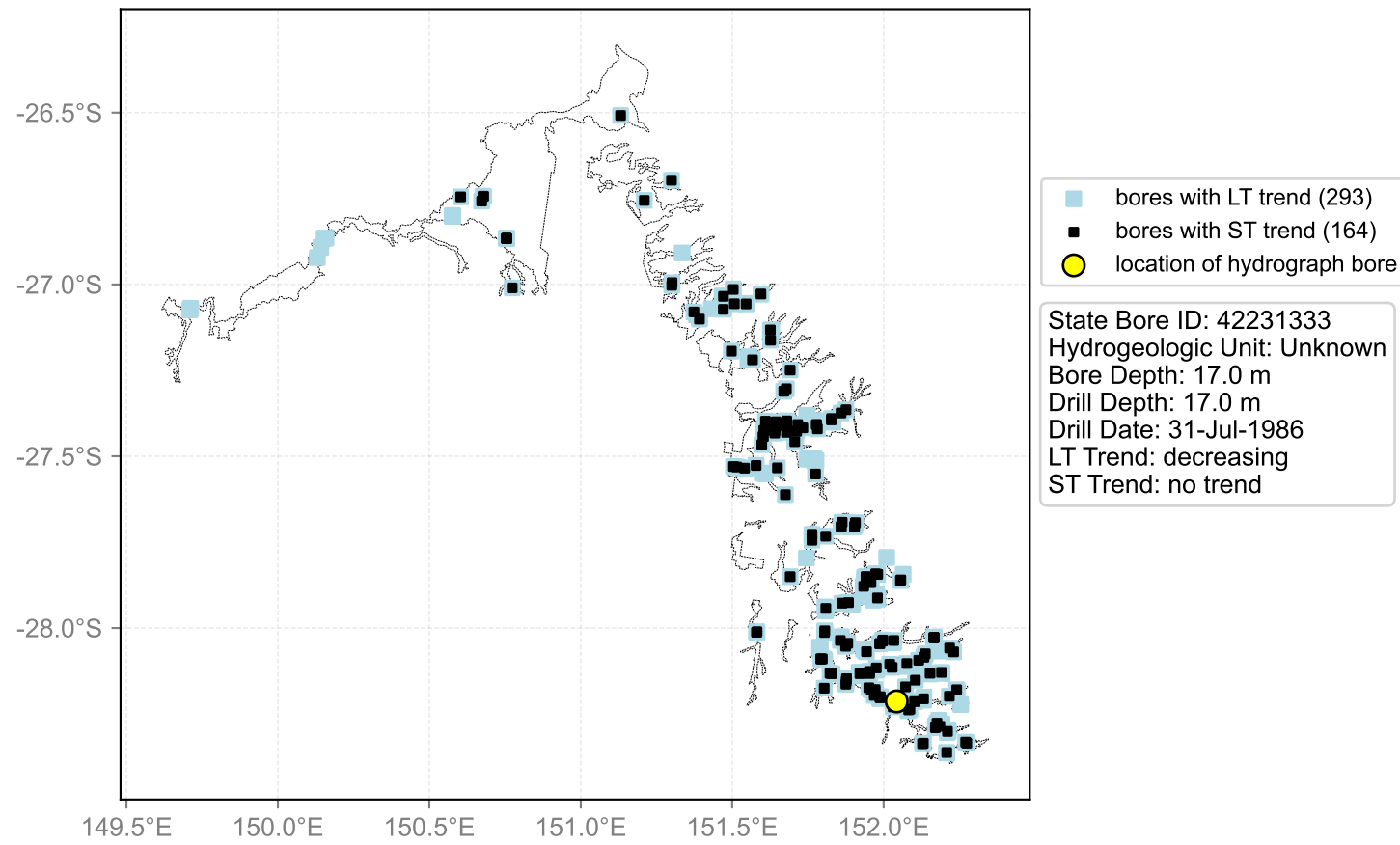

Hydrograph for hydroid: 40152663

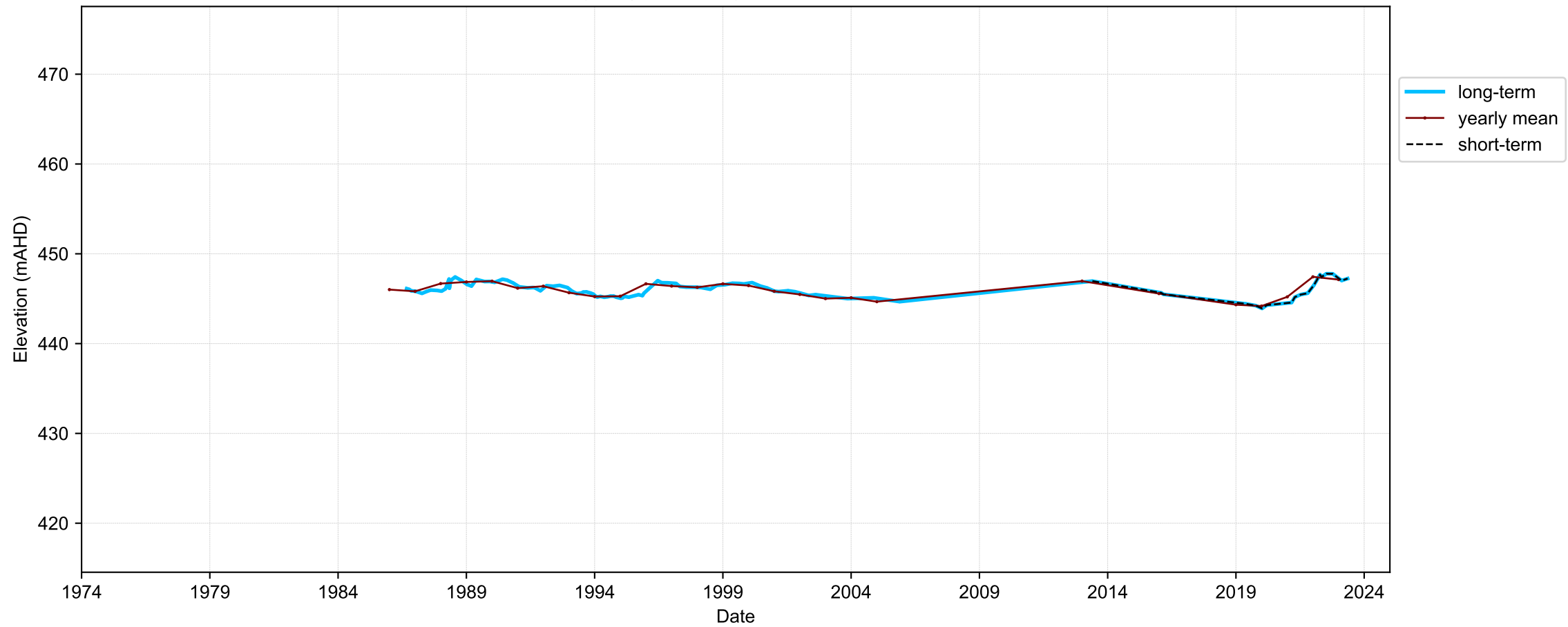

Map View for GS64b

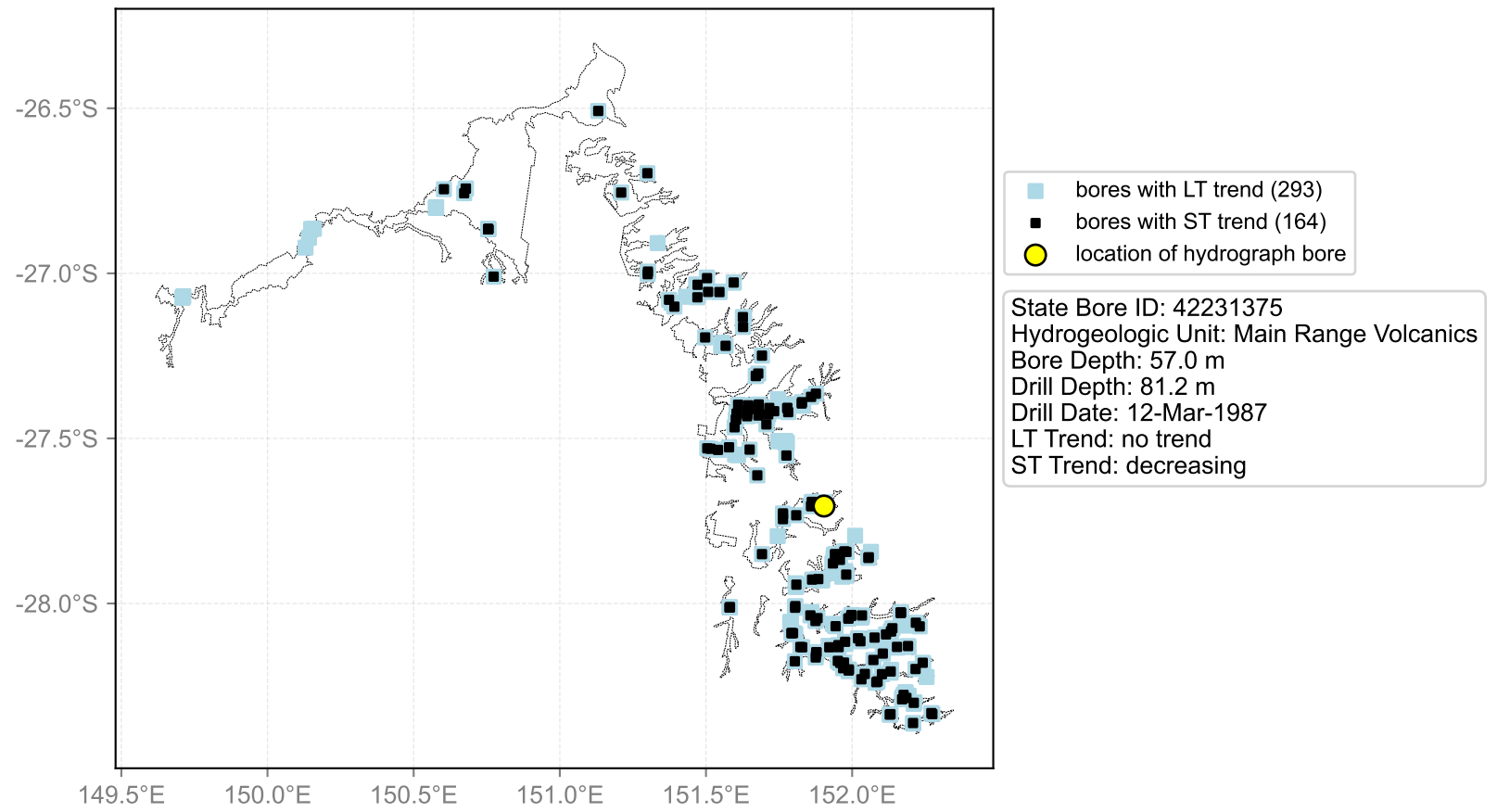

Hydrograph for hydroid: 40152682

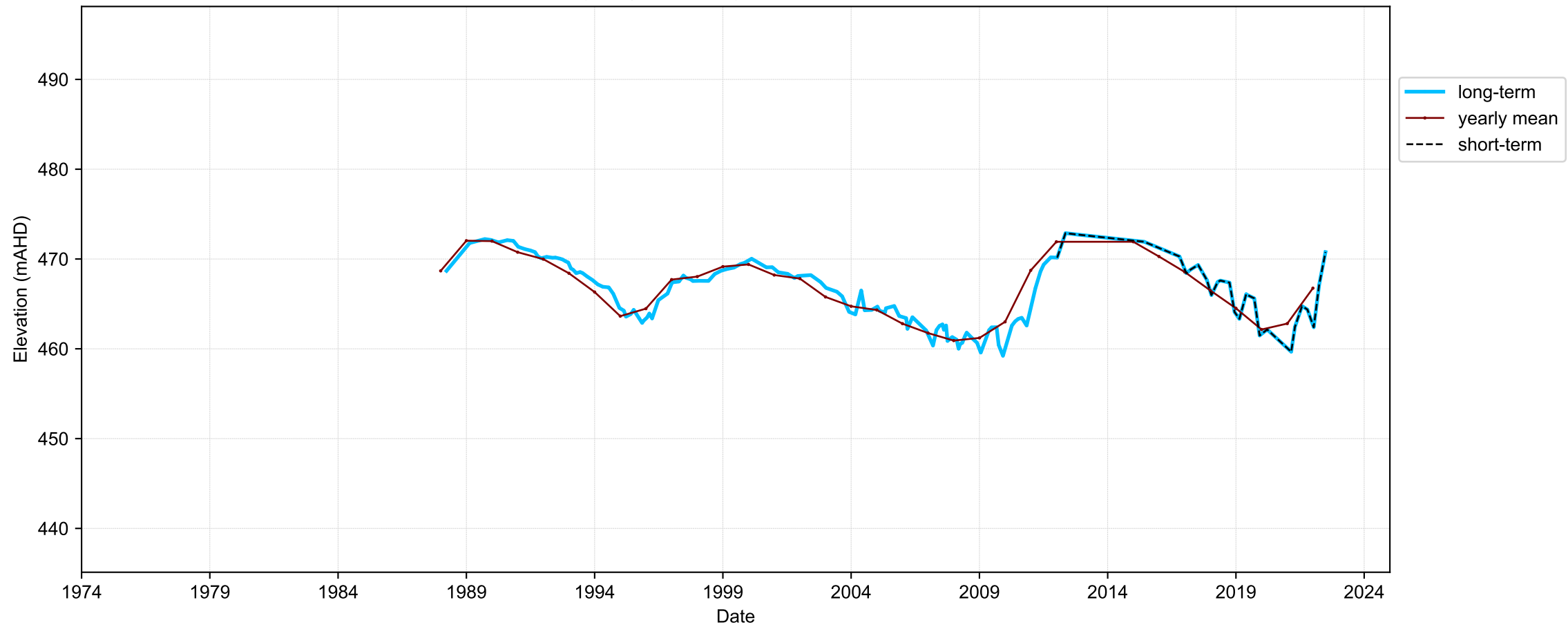

Map View for GS64b

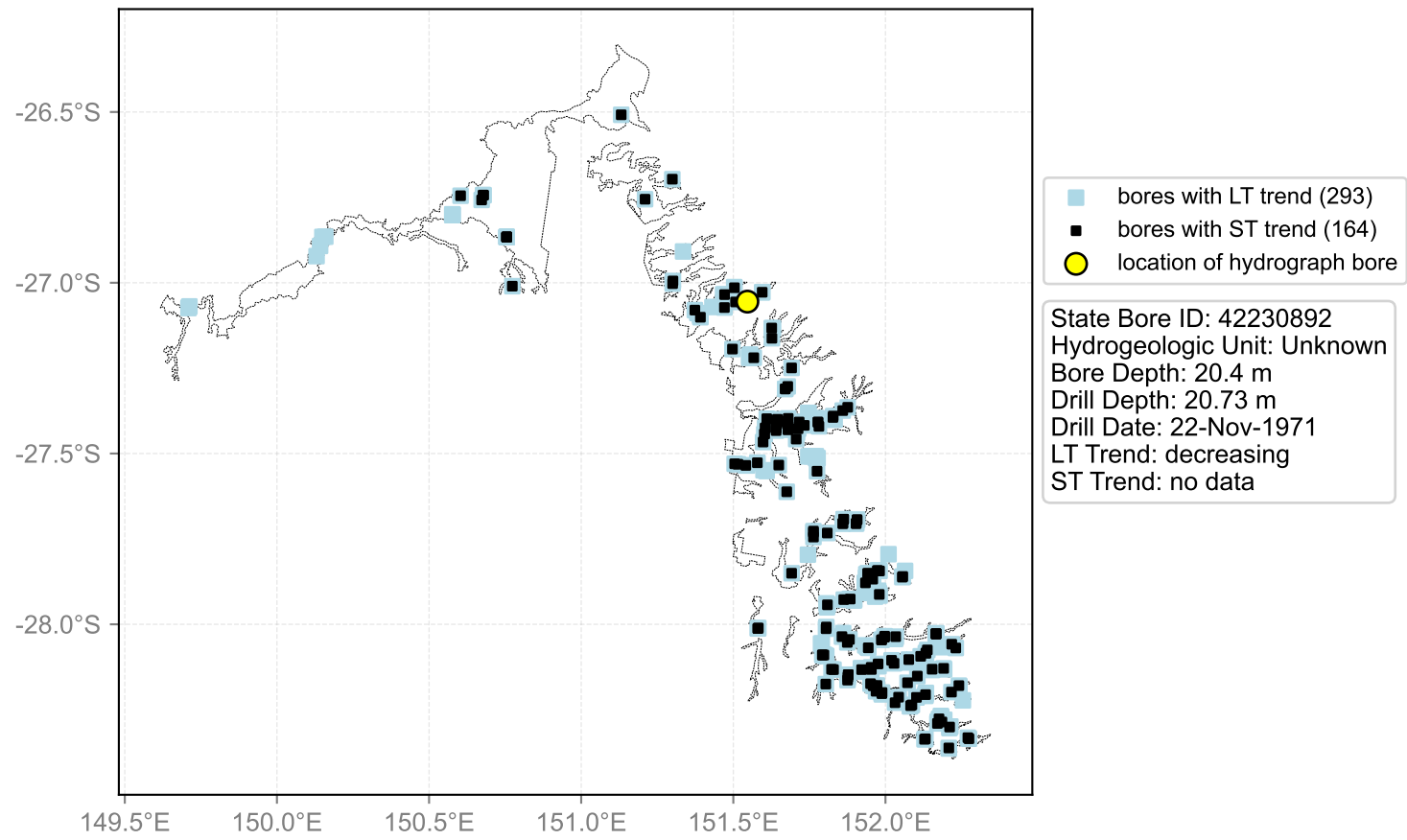

Hydrograph for hydroid: 40152772

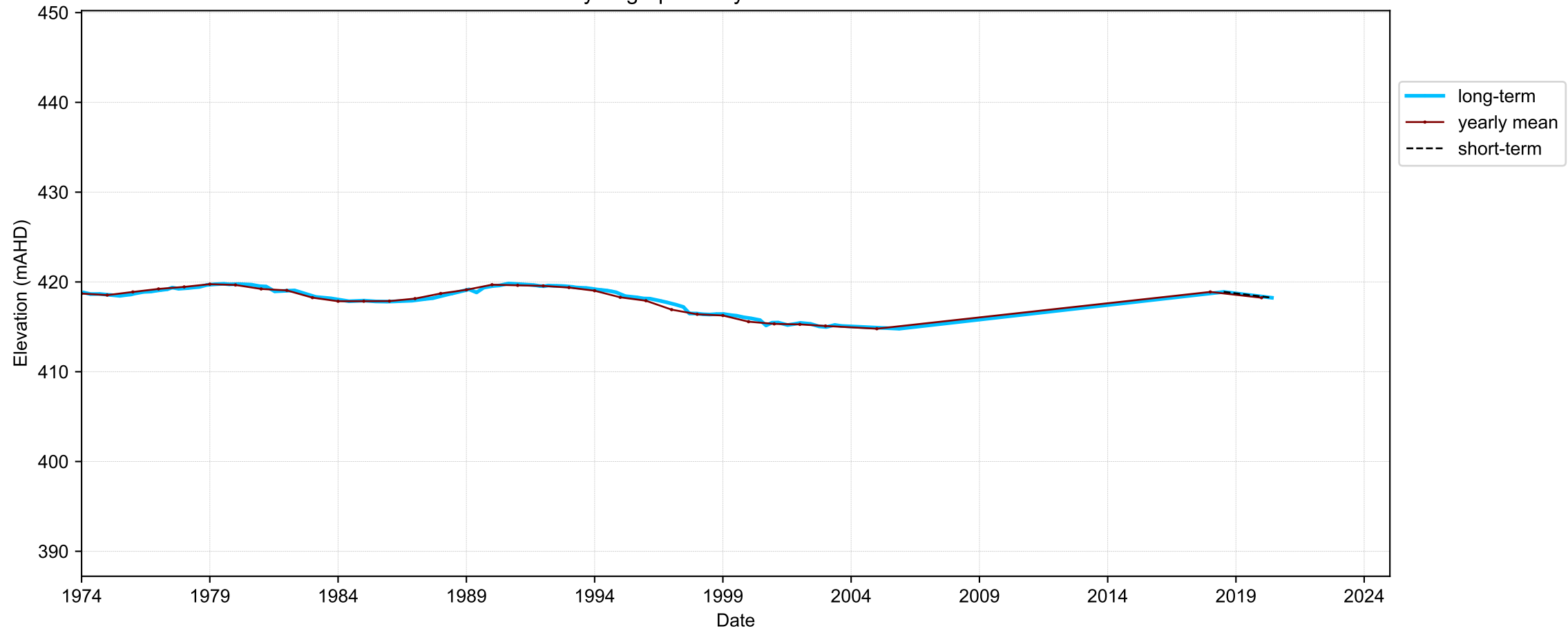

Map View for GS64b

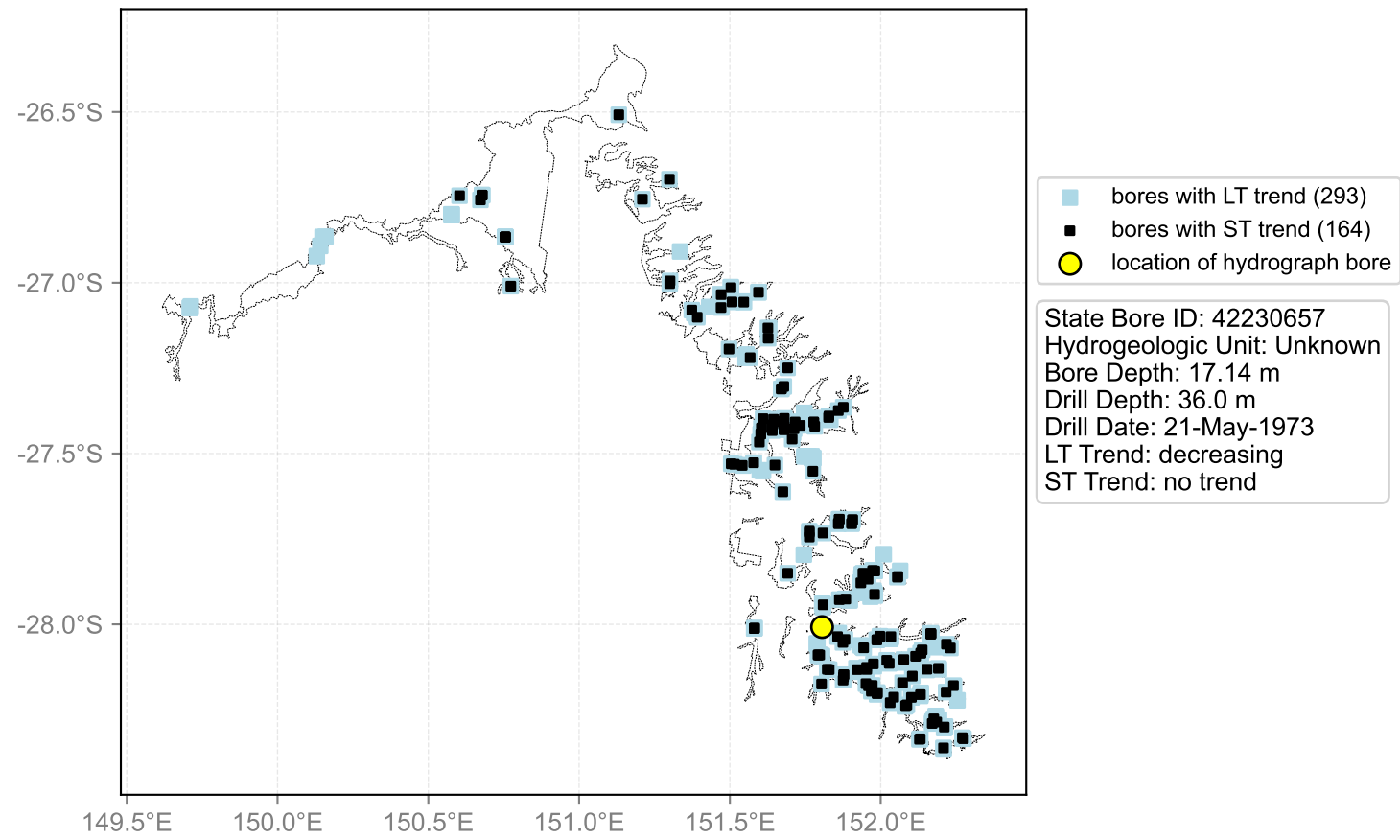

Hydrograph for hydroid: 40152825

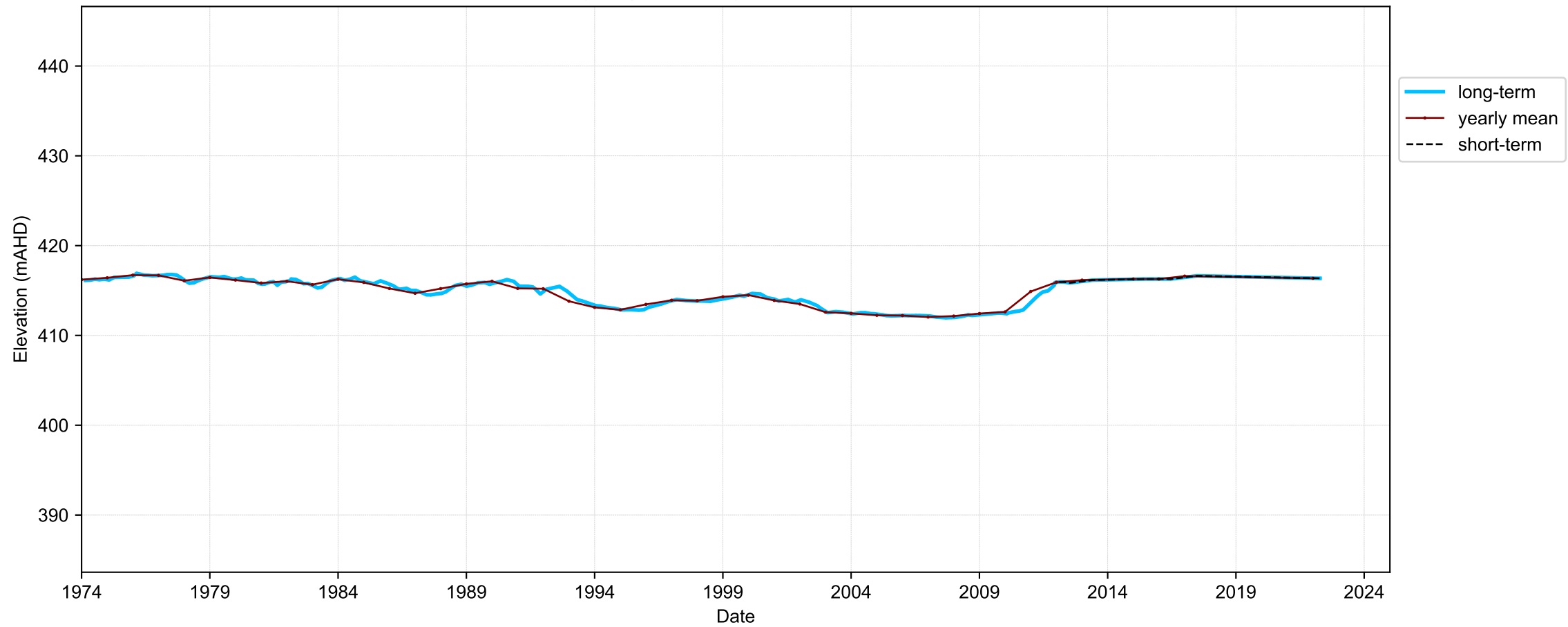

Map View for GS64b

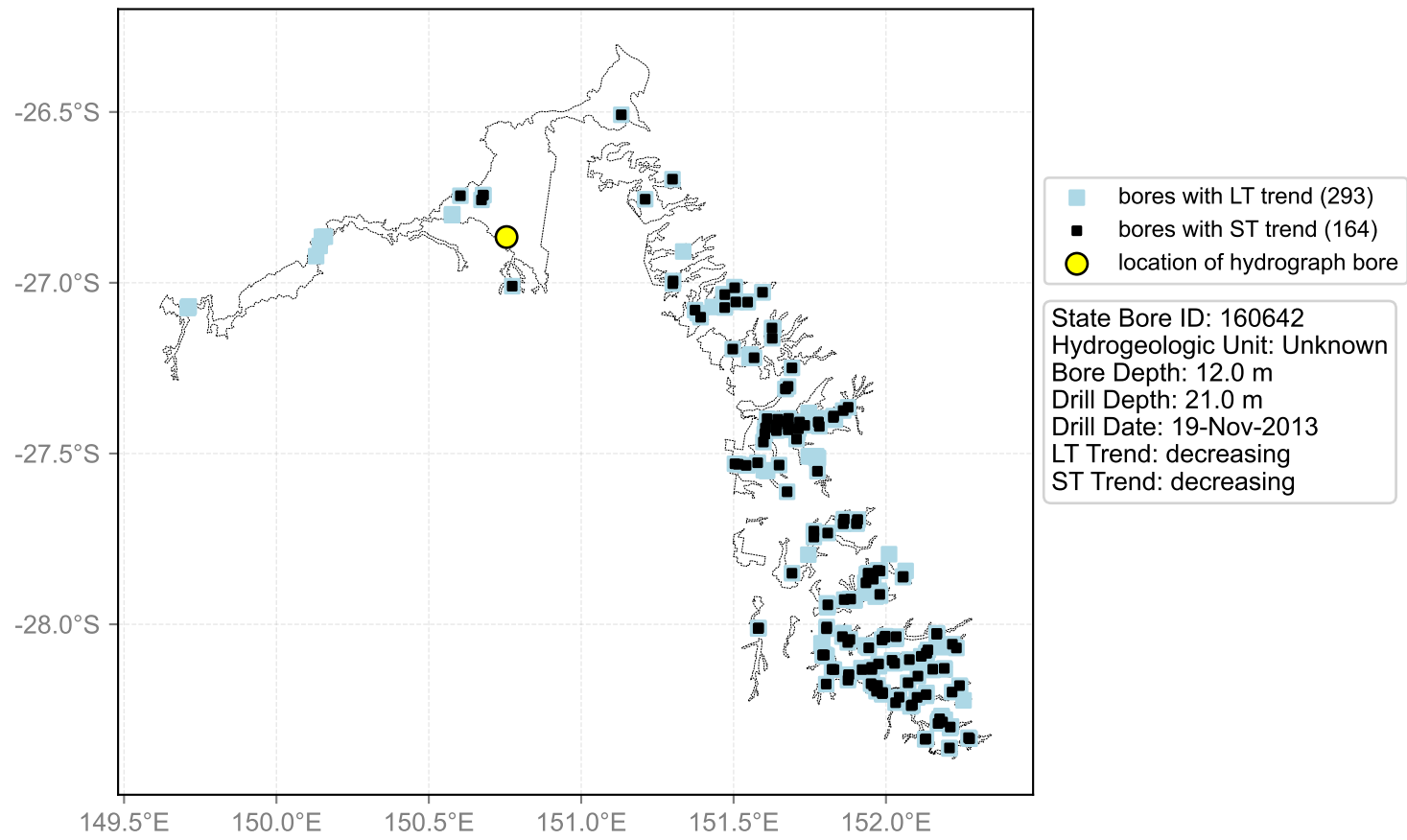

Hydrograph for hydroid: 40152964

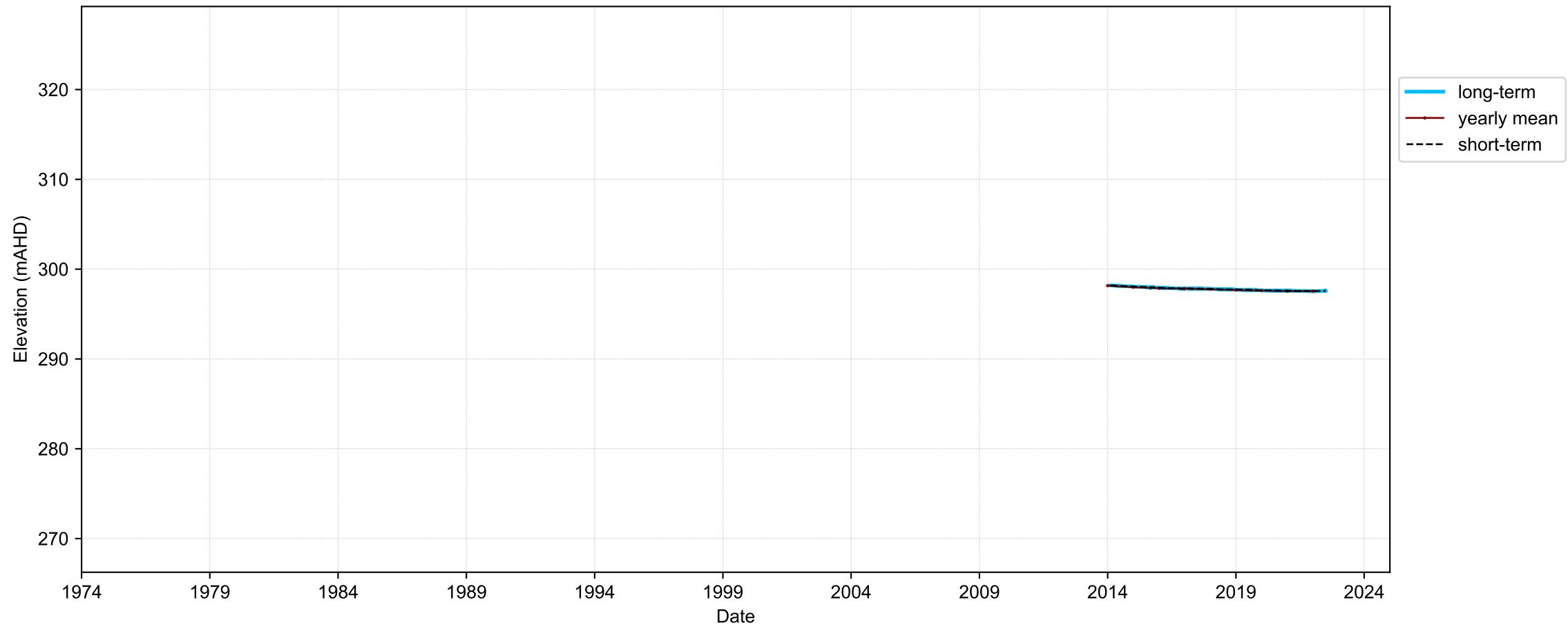

Map View for GS64b

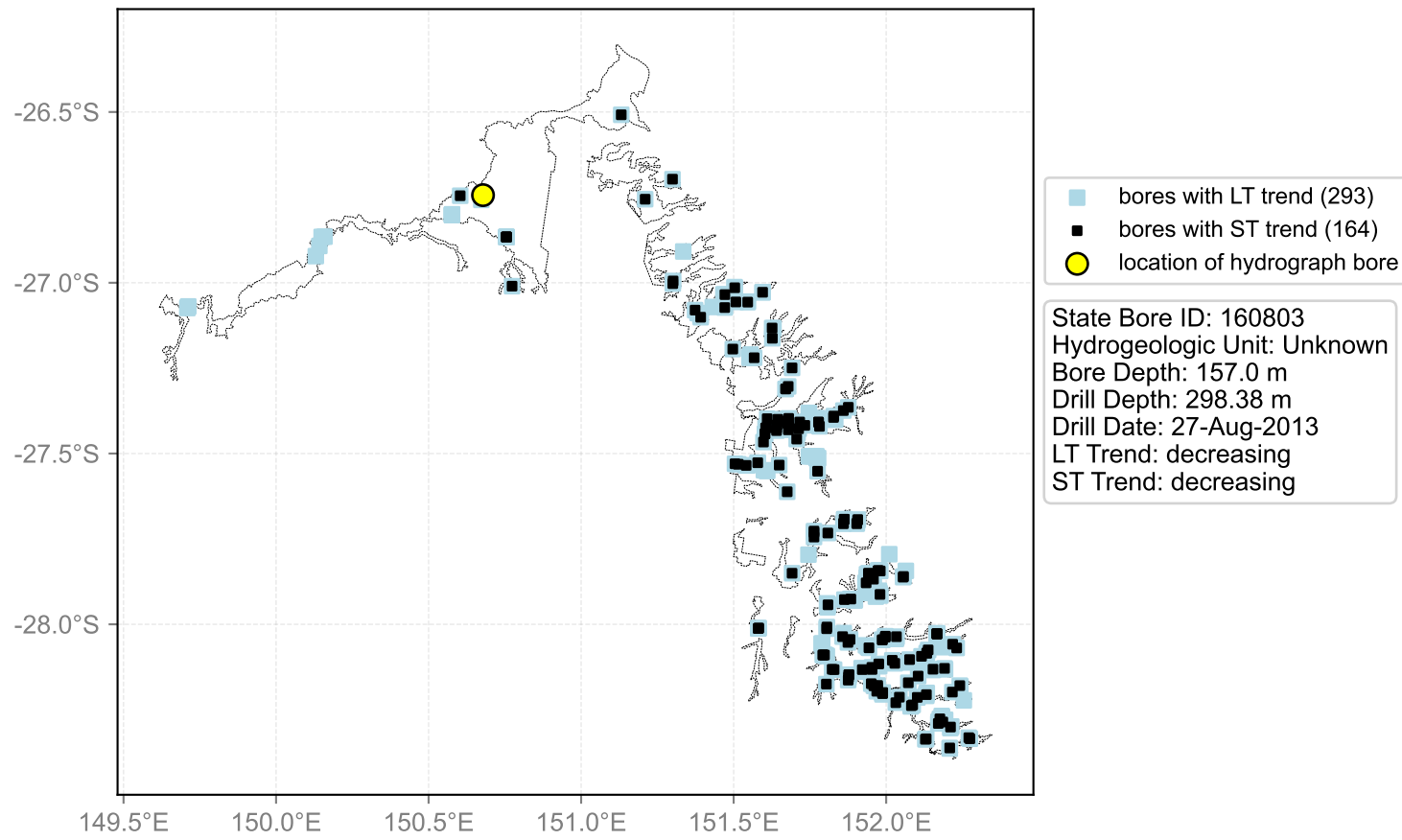

Hydrograph for hydroid: 40153278

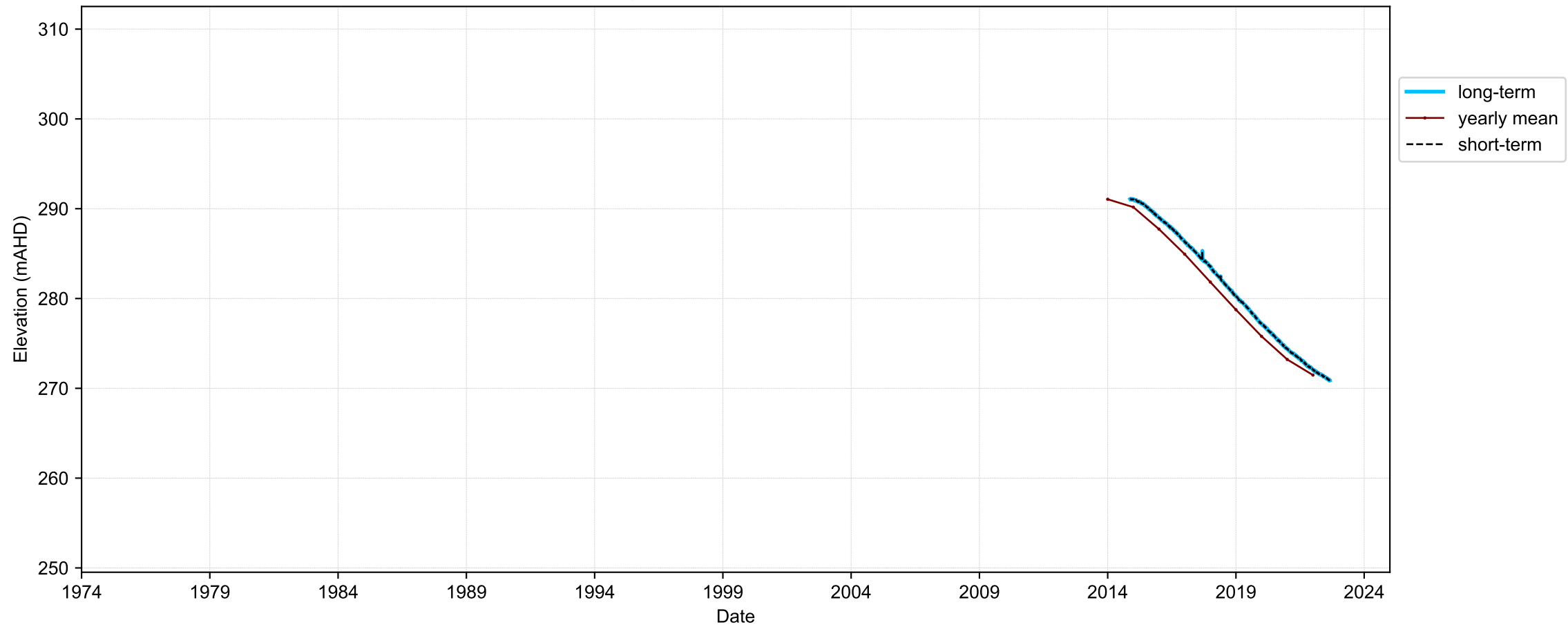

Map View for GS64b

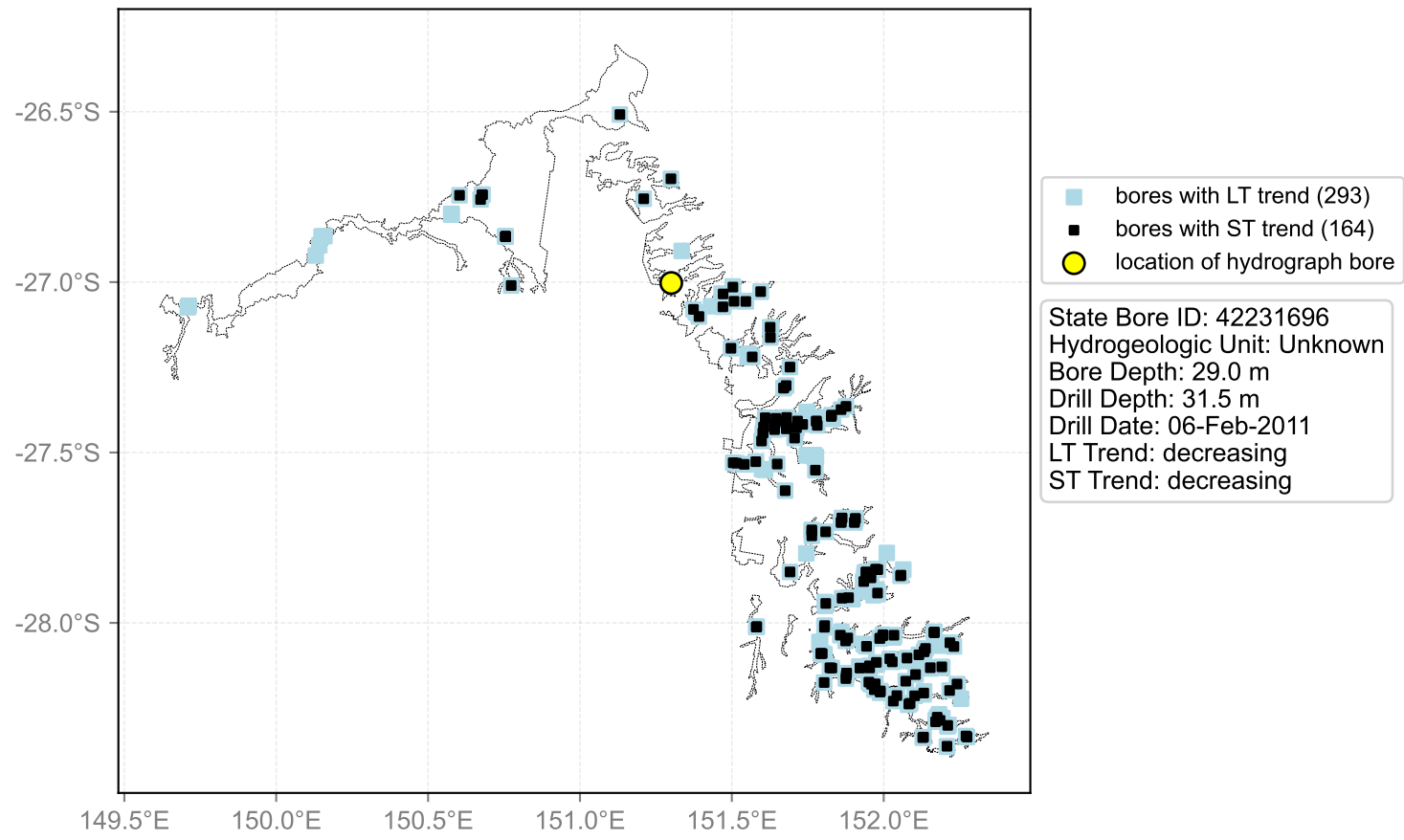

Hydrograph for hydroid: 40153558

